

- COMPU. PATHOLOGY • ALLERGY TESTING
- DIGITAL WHOLE BODY X-RAYS
- DIGITAL 3D SONOGRAPHY
- DIGITAL WHOLE BODY COLOUR DOPPLER
- DIGITAL 2-D ECHO WITH COLOUR DOPPLER
- E.C.G. • LUNG FUNCTION TEST
- MAMMOGRAPHY & BONE MINERAL DENSITOMETRY

- COMPUTERISED STRESS TEST
- DENTAL
- ADVANCED DENTISTRY
- PHYSIOTHERAPY
- AUDIOMETRY & SPEECH THERAPY
- FULL BODY HEALTH CHECK-UPS
- CORPORATE HEALTH CHECKUPS



HEALTHCARE

MEDICAL CENTRE & DIAGNOSTICS

Patient's Name : MR ROY DSOUZA

Lab No. : LEB4746 *LEB4746*

Referred By Dr : MEDIWHEEL

Reg. Date : 04-May-2024 8:16 am

Sex : MALE Age : 24 Years

Report Date : 04-May-2024 4:38 pm

Collected At : VASAI NALASOPARA MAIN BRANCH

Print Date : 06-May-2024 4:37 pm

BIOCHEMISTRY

TEST	RESULT	UNITS	NORMAL VALUES
Bilirubin Total	0.55	mg %	Upto 1.0mg %
Blood Urea Nitrogen (BUN)	12.00		5 - 20 mg/dl
CREATININE	0.84	mg/dl	0.7 - 1.3 mg/dl
S.G.P.T.	9.90	U / L	Up to 45 U / L
Bilirubin Direct	0.25	mg %	Upto 0.4 mg %
Age of the Patient	24		
Bilirubin Indirect	0.30	mg %	UPTO 0.8 mg %
eGFR	119.32	ml/min	

eGFR calculation based on MDRD guideline 2012

More than 90 ml / min / 1.73 Sqm - Normal eGFR

60-89 ml / min / 1.73 Sqm - Mild decrease in eGFR is common in 30% healthy adults .

Suggest reapt testing in 6 to 12 months.

Exclude kidney disease in those at high risk (Diabetes & Hypertension

30-59 ml / min / 1.73 Sqm - consistent with modrate chronic kidney disease if confirmed over three month .

Consider nephrology referral if progressive deterioration of more than 20 % for Egfr or creatinine.

15 - 29 ml / min / 1.73 Sqm - Consistent with severe chronic kidney disease . Consider nephrology referral

----- End of Report -----

Printed By : RIYA

Checked By

JAY

DR. BHAVINI KAMDAR

MD (PATH) MUM

- BORIVALI CENTRE** 1ST FLR., YOGI AVENUE, YOGI NAGAR, BORIVALI (W), MUMBAI - 400092. • TEL.: 2899 6565 / 2899 1376 • MOB.: 90222 39301
- KANDIVALI CENTRE** MAHAVIR SURYADARSHAN SOC., SATYANAGAR RD., MAHAVIR NAGAR, KANDIVALI (W), MUMBAI - 67. • TEL.: 2868 0090 / 6522 6565 / 2869 7808 • MOB.: 90220 54458
- KANDIVALI CENTRE** SHOP NO. 44/49, EMP 71, EVERSHINE MILLENNIUM PARADISE, THAKUR VILLAGE, 120 FEET ROAD, KANDIVALI (E) MUMBAI - 400101. • TE.: 2885 7171 / 89288 41541
- DAHISAR CENTRE** NILANGI APARTMENT, KANDERPADA JUNCTION, DAHISAR (W), MUMBAI - 400068. • TEL.: 2893 3427 • MOB.: 90229 58504
- GORAI CENTRE** VICTORY HEIGHTS, GORAI MAIN ROAD, OPP. SUVIDYA SCHOOL, BORIVALI (W), MUMBAI - 400092. • TEL.: 2869 6556 • MOB.: 90224 80354 / 72080 02565
- GOREGAON CENTRE** M.G. ROAD, NEAR JAIN MANDIR, GOREGAON (W), MUMBAI - 400062. • Tel.: 2873 3030 / 2873 3131 • MOB.: 93213 83806

Website : www.healthcarediag.com • E-mail : healthcare.medicals@gmail.com

"Home Visit Facility Call On 76667 66307"

- COMPU. PATHOLOGY • ALLERGY TESTING
- DIGITAL WHOLE BODY X-RAYS
- DIGITAL 3D SONOGRAPHY
- DIGITAL WHOLE BODY COLOUR DOPPLER
- DIGITAL 2-D ECHO WITH COLOUR DOPPLER
- E.C.G. • LUNG FUNCTION TEST
- MAMMOGRAPHY & BONE MINERAL DENSITOMETRY

- COMPUTERISED STRESS TEST
- DENTAL
- ADVANCED DENTISTRY
- PHYSIOTHERAPY
- AUDIOMETRY & SPEECH THERAPY
- FULL BODY HEALTH CHECK-UPS
- CORPORATE HEALTH CHECKUPS



HEALTHCARE

MEDICAL CENTRE & DIAGNOSTICS

Patient's Name : MR ROY DSOUZA

Referred By Dr : MEDIWHEEL

Sex : MALE Age : 24 Years

Collected At : VASAI NALASOPARA MAIN BRANCH

Lab No. : LEB4746 *LEB4746*

Reg. Date : 04-May-2024 8:16 am

Report Date : 04-May-2024 7:21 pm

Print Date : 06-May-2024 4:37 pm

BLOOD GROUP

TEST	RESULT
Blood Group	'AB'
Rh Factor	Positive

----- End of Report -----

Printed By : RIYA

Checked By
JAY

DR. BHAVINI KAMDAR
MD (PATH) MUM

- BORIVALI CENTRE** 1ST FLR., YOGI AVENUE, YOGI NAGAR, BORIVALI (W), MUMBAI - 400092. • TEL.: 2899 6565 / 2899 1376 • MOB.: 90222 39301
- KANDIVALI CENTRE** MAHAVIR SURYADARSHAN SOC., SATYANAGAR RD., MAHAVIR NAGAR, KANDIVALI (W), MUMBAI - 67. • TEL.: 2868 0090 / 6522 6565 / 2869 7808 • MOB.: 90220 54458
- KANDIVALI CENTRE** SHOP NO. 44/49, EMP 71, EVERSHINE MILLENNIUM PARADISE, THAKUR VILLAGE, 120 FEET ROAD, KANDIVALI (E) MUMBAI - 400101. • TE.: 2885 7171 / 89288 41541
- DAHISAR CENTRE** NILANGI APARTMENT, KANDERPADA JUNCTION, DAHISAR (W), MUMBAI - 400068. • TEL.: 2893 3427 • MOB.: 90220 58504
- GORAI CENTRE** VICTORY HEIGHTS, GORAI MAIN ROAD, OPP. SUVIDYA SCHOOL, BORIVALI (W), MUMBAI - 400092. • TEL.: 2869 6556 • MOB.: 90224 80354 / 72080 02565
- GOREGAON CENTRE** M.G. ROAD, NEAR JAIN MANDIR, GOREGAON (W), MUMBAI - 400062. • Tel.: 2873 3030 / 2873 3131 • MOB.: 93213 83806

Website : www.healthcarediag.com • E-mail : healthcare.medicals@gmail.com
 "Home Visit Facility Call On 76667 66307"

- COMPU. PATHOLOGY • ALLERGY TESTING
- DIGITAL WHOLE BODY X-RAYS
- DIGITAL 3D SONOGRAPHY
- DIGITAL WHOLE BODY COLOUR DOPPLER
- DIGITAL 2-D ECHO WITH COLOUR DOPPLER
- E.C.G. • LUNG FUNCTION TEST
- MAMMOGRAPHY & BONE MINERAL DENSITOMETRY

- COMPUTERISED STRESS TEST
- DENTAL
- ADVANCED DENTISTRY
- PHYSIOTHERAPY
- AUDIOMETRY & SPEECH THERAPY
- FULL BODY HEALTH CHECK-UPS
- CORPORATE HEALTH CHECKUPS



HEALTHCARE

MEDICAL CENTRE & DIAGNOSTICS

Patient's Name : MR ROY DSOUZA

Lab No. : LEB4746 *LEB4746*

Referred By Dr : MEDIWHEEL

Reg. Date : 04-May-2024 8:16 am

Sex : MALE Age : 24 Years

Report Date : 04-May-2024 4:38 pm

Collected At : VASAI NALASOPARA MAIN BRANCH

Print Date : 06-May-2024 4:37 pm

BLOOD SUGAR REPORT

TEST	RESULT	UNITS	NORMAL VALUES
BLOOD SUGAR FASTING	103.5	mg/dL	Normal: 70-110 mg/dL Impaired Fasting Glucose(IFG): 110 -125 Diabetes mellitus: \geq 126 (on more than one occasion)
BLOOD SUGAR (Post prandial)	100.6	mg/dl	Normal: 70-140 mg/dL Impaired Tolerance: 140-199 Diabetes mellitus: \geq 200 (on more than one occasion)

Method: GOD - POD Enzymatic on Erba EM 200 Random access analyser

Comment:

Blood suagr values are known to be affected by several factors like food, stress and medication. So all discrepant results should be confirmed with repeat sample collection.

----- End of Report -----

Printed By : RIYA

Checked By

JAY

DR. BHAVINI KAMDAR

MD (PATH) MUM

- BORIVALI CENTRE** 1ST FLR., YOGI AVENUE, YOGI NAGAR, BORIVALI (W), MUMBAI - 400092. • TEL.: 2899 6565 / 2899 1376 • MOB.: 90222 39301
- KANDIVALI CENTRE** MAHAVIR SURYADARSHAN SOC., SATYANAGAR RD., MAHAVIR NAGAR, KANDIVALI (W), MUMBAI - 67. • TEL.: 2868 0090 / 6522 6565 / 2869 7808 • MOB.: 90220 54458
- KANDIVALI CENTRE** SHOP NO. 44/49, EMP 71, EVERSHINE MILLENNIUM PARADISE, THAKUR VILLAGE, 120 FEET ROAD, KANDIVALI (E) MUMBAI - 400101. • TE.: 2885 7171 / 89288 41541
- DAHISAR CENTRE** NILANGI APARTMENT, KANDERPADA JUNCTION, DAHISAR (W), MUMBAI - 400068. • TEL.: 2893 3427 • MOB.: 90220 58504
- GORAI CENTRE** VICTORY HEIGHTS, GORAI MAIN ROAD, OPP: SUVIDYA SCHOOL, BORIVALI (W), MUMBAI - 400092. • TEL.: 2809 6556 • MOB.: 90224 80354 / 72080 02565
- GOREGAON CENTRE** M.G. ROAD, NEAR JAIN MANDIR, GOREGAON (W), MUMBAI - 400062. • Tel.: 2873 3030 / 2873 3131 • MOB.: 93213 83806

Website : www.healthcarediag.com • E-mail : healthcare.medicals@gmail.com

"Home Visit Facility Call On 76667 66307"

- COMPU. PATHOLOGY • ALLERGY TESTING
- DIGITAL WHOLE BODY X-RAYS
- DIGITAL 3D SONOGRAPHY
- DIGITAL WHOLE BODY COLOUR DOPPLER
- DIGITAL 2-D ECHO WITH COLOUR DOPPLER
- E.C.G. • LUNG FUNCTION TEST
- MAMMOGRAPHY & BONE MINERAL DENSITOMETRY

- COMPUTERISED STRESS TEST
- DENTAL
- ADVANCED DENTISTRY
- PHYSIOTHERAPY
- AUDIOMETRY & SPEECH THERAPY
- FULL BODY HEALTH CHECK-UPS
- CORPORATE HEALTH CHECKUPS



HEALTHCARE

MEDICAL CENTRE & DIAGNOSTICS

Patient's Name : MR ROY DSOUZA

Lab No. : LEB4746 *LEB4746*

Referred By Dr : MEDIWHEEL

Reg. Date : 04-May-2024 8:16 am

Sex : MALE Age : 24 Years

Report Date : 04-May-2024 4:38 pm

Collected At : VASAI NALASOPARA MAIN BRANCH

Print Date : 06-May-2024 4:37 pm

HAEMOGRAM (CBC)

TEST	RESULT	UNITS	NORMAL VALUES
Haemoglobin	14.4	gm %	Male : 13 - 17.0 gm%
Erythrocytes (Total RBCs)	5.47	Mill. / cmm	3.8 - 5.8
PCV	45.7	%	37.0 - 47.0
MCV	83.50	fl	83 - 99
MCH	26.40	pg	27.0 - 32.0
MCHC	31.60	gm %	31.5 - 35.0
RDW	14.3	%	12- 14.5
<u>TOTAL WBC COUNT</u>			
TOTAL WBC COUNT	5510	/ CUMM	4,000 - 11,000
<u>DIFFERENTIAL COUNT</u>			
Neutrophils	60	%	40 - 75
Lymphocytes	30	%	20 - 40 %
Eosinophils	07	%	0 - 6
Monocytes	03	%	02- 08
Platelet count	185000	lacs / cmm	150000 - 450000 Lacs / cmm
<u>PERIPHERAL SMEAR</u>			
RBC Morphology	Normocytic Normochromic		
WBC Morphology	Normal		
Platelets	Adequate		
ESR (WESTERGREEN'S METHOD)	10	mm/hr	M: 0 -10 mm F: 0 - 20 mm

----- End of Report -----

Printed By : RIYA

Checked By
JAY

DR. BHAVINI KAMDAR
MD (PATH) MUM

- BORIVALI CENTRE** 1ST FLR., YOGI AVENUE, YOGI NAGAR, BORIVALI (W), MUMBAI - 400092. • TEL.: 2899 6565 / 2899 1376 • MOB.: 90222 39301
- KANDIVALI CENTRE** MAHAVIR SURYADARSHAN SOC., SATYANAGAR RD., MAHAVIR NAGAR, KANDIVALI (W), MUMBAI - 67. • TEL.: 2868 0090 / 6522 6565 / 2869 7808 • MOB.: 90220 54458
- KANDIVALI CENTRE** SHOP NO. 44/49, EMP 71, EVERSHINE MILLENNIUM PARADISE, THAKUR VILLAGE, 120 FEET ROAD, KANDIVALI (E) MUMBAI - 400101. • TE.: 2885 7171 / 89288 41541
- DAHISAR CENTRE** NILANGI APARTMENT, KANDERPADA JUNCTION, DAHISAR (W), MUMBAI - 400068. • TEL.: 2893 3427 • MOB.: 90229 58504
- GORAI CENTRE** VICTORY HEIGHTS, GORAI MAIN ROAD, OPP. SUVIDYA SCHOOL, BORIVALI (W), MUMBAI - 400092. • TEL.: 2869 6556 • MOB.: 90224 80354 / 72080 02565
- GOREGAON CENTRE** M.G. ROAD, NEAR JAIN MANDIR, GOREGAON (W), MUMBAI - 400062. • Tel.: 2873 3030 / 2873 3131 • MOB.: 93213 83806

Website : www.healthcarediag.com • E-mail : healthcare.medicals@gmail.com
"Home Visit Facility Call On 76667 66307"

- COMPU. PATHOLOGY • ALLERGY TESTING
- DIGITAL WHOLE BODY X-RAYS
- DIGITAL 3D SONOGRAPHY
- DIGITAL WHOLE BODY COLOUR DOPPLER
- DIGITAL 2-D ECHO WITH COLOUR DOPPLER
- E.C.G. • LUNG FUNCTION TEST
- MAMMOGRAPHY & BONE MINERAL DENSITOMETRY

- COMPUTERISED STRESS TEST
- DENTAL
- ADVANCED DENTISTRY
- PHYSIOTHERAPY
- AUDIOMETRY & SPEECH THERAPY
- FULL BODY HEALTH CHECK-UPS
- CORPORATE HEALTH CHECKUPS



HEALTHCARE

MEDICAL CENTRE & DIAGNOSTICS

Patient's Name : MR ROY DSOUZA

Lab No. : LEB4746 *LEB4746*

Referred By Dr : MEDIWHEEL

Reg. Date : 04-May-2024 8:16 am

Sex : MALE Age : 24 Years

Report Date : 04-May-2024 3:53 pm

Collected At : VASAI NALASOPARA MAIN BRANCH

Print Date : 06-May-2024 4:37 pm

URINE ROUTINE & MICROSCOPY

TEST	RESULT
<u>PHYSICAL EXAMINATION</u>	
Quantity	15 ml
Colour	Pale yellow
Appearance	clear
Deposit	Absent
pH	Acidic (5.0)
Specific Gravity	1.010
<u>CHEMICAL EXAMINATION</u>	
Proteins	Absent
Sugar	Absent
Ketone	Absent
Occult Blood	Absent
Bile Pigment	Absent
Bile Salts	Absent
Urobilinogen	Normal
<u>MICROSCOPIC EXAMINATION OF CENTRIFUGED DEPOSIT</u>	
Red Blood Cells	Absent
Pus Cells	Occasional /hpf
Epithelial Cells	Occasional /hpf
Casts	Not seen
Crystals	Not seen /hpf
Yeast	Not seen
Bacteria	Absent

----- End of Report -----

Printed By : RIYA

Checked By

JAY

DR. BHAVINI KAMDAR

MD (PATH) MUM

- BORIVALI CENTRE** 1ST FLR., YOGI AVENUE, YOGI NAGAR, BORIVALI (W), MUMBAI - 400092. • TEL.: 2899 6565 / 2899 1376 • MOB.: 90222 39301
- KANDIVALI CENTRE** MAHAVIR SURYADARSHAN SOC., SATYANAGAR RD., MAHAVIR NAGAR, KANDIVALI (W), MUMBAI - 67. • TEL.: 2868 0090 / 6522 6565 / 2869 7808 • MOB.: 90220 54458
- KANDIVALI CENTRE** SHOP NO. 44/49, EMP 71, EVERSHINE MILLENNIUM PARADISE, THAKUR VILLAGE, 120 FEET ROAD, KANDIVALI (E) MUMBAI - 400101. • TE.: 2885 7171 / 89288 41541
- DAHISAR CENTRE** NILANGI APARTMENT, KANDERPADA JUNCTION, DAHISAR (W), MUMBAI - 400068. • TEL.: 2893 3427 • MOB.: 90229 58504
- GORAI CENTRE** VICTORY HEIGHTS, GORAI MAIN ROAD, OPP. SUVIDYA SCHOOL, BORIVALI (W), MUMBAI - 400092. • TEL.: 2809 6556 • MOB.: 90224 80354 / 72080 02565
- GOREGAON CENTRE** M.G. ROAD, NEAR JAIN MANDIR, GOREGAON (W), MUMBAI - 400062. • Tel.: 2873 3030 / 2873 3131 • MOB.: 93213 83806

Website : www.healthcarediag.com • E-mail : healthcare.medicals@gmail.com

"Home Visit Facility Call On 76667 66307"

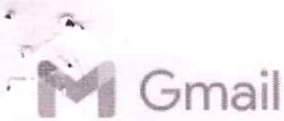

Healthcare Diagnostics <healthcare.medicals@gmail.com>

Health Check up Booking Confirmed Request(36E1158),Package Code-PKG10000488, Beneficiary Code-314460

Mediwheel <wellness@mediwheel.in>
To: healthcare.medicals@gmail.com
Cc: customercare@mediwheel.in

Thu, May 2, 2024 at 5:40 PM



011-41195959

Hi **Healthcare Medical Centre and Diagnostic**,

The following booking has been confirmed. It is requested to honor the said booking & provide priority services to our client

Hospital Package Name : Pre-employment Health Checkup H

Patient Package Name : Pre-Employment Health Checkup Male

Hospital Address : 1st Floor, Yogi Avenue, Yogi Nagar, behind Vakharia institute, Borivali (W)

Contact Details : 9167012088

Appointment Date : 04-05-2024

Confirmation Status : Booking Confirmed

Preferred Time :

Member Information		
Booked Member Name	Age	Gender
Roy Dsouza	24 year	Male

We request you to facilitate the employee on priority.

Thanks,
Mediwheel Team
Please Download Mediwheel App



You have received this mail because your e-mail ID is registered with **Arcofemi Healthcare Limited** This is a system-generated e-mail please don't reply to this message.

Please visit to our Terms & Conditions for more informaion. Click here to unsubscribe.

  <p>भारत सरकार Government of India</p> <p>भारतीय विशिष्ट ओळख प्राधिकरण Unique Identification Authority of India</p> <p>नोंदणी क्रमांक / Enrolment No.: 2821/33078/10717</p> <p>To Mr. Ravish Ray Daxusa C/O: Rocky Daxusa M H B Colony 46, Room No. 363/4 Gokulwad Nagar Malwad Mumbai West Mumbai Suburban Maharashtra - 400095 9167940388</p>  <p>आपला आधर क्रमांक / Your Aadhaar No. : 3997 7139 9615 UID : 9143 8594 9151 3602</p> <p>माझे आधर, माझी ओळख</p>	  <p>सहिती / INFORMATION</p> <ul style="list-style-type: none"> ● आधर हा ओळखीचा पुरावा आहे. नागरिकत्वाचा नाही. ● आधर अद्वितीय नसून सुरक्षित आहे. ● सुरक्षित QR कोडद्वारे ओळखणे (UID) ऑनलाइन प्रशासकीय कामे करणे सोपे करतो. ● आधर कार्ड, पॅनॅलसी कार्ड्स इत्यादीत नसून mAadhaar कार्डचे स्वरूप आहे. प्रत्येक नागरिकाला केवळ एकच आधर असतो. आधर प्रत्येक नागरिकाला केवळ एकच आधर असतो (UID) देखील वापरली जाऊ शकते. ● 10 वर्षांपेक्षा कमी वयचे आधर असेल तर... ● आधर तुम्हाला विविध सरकारी आणि गैर-सरकारी सेवांसाठी तक्रार देण्यास मदत करतो. ● आधरलाच पुरावा देण्यासाठी अतिरिक्त असेल असेल तर... ● आधर सेवांचा तक्रार देण्यासाठी आरंभित आहे. mAadhaar ची मदत घ्या. ● सुरक्षित सुविधा असेलसाठी लॉक/अनलॉक सुविधा/आधर या सुविधांचा वापर करा. ● आपली अद्यतन योग्य नसली असली तोच योग्य दुरुस्त कर. <p>...identity, not of citizenship. ...more and secure. ...identity using secure QR code/offline Authentication. ● All forms of Aadhaar like Aadhaar letter, PVC Cards, mAadhaar and mAadhaar are equally valid. Virtual Aadhaar Identity (VID) can also be used in place of 12 digit Aadhaar number. ● Update Aadhaar at least once in 10 years. ● Aadhaar helps you avail various Government and Non-Government benefits/services. ● Keep your mobile number and email id updated in Aadhaar. ● Download mAadhaar app on smart phones to avail Aadhaar Services. ● Use the feature of lock/unlock Aadhaar/biometrics to ensure security. ● Entities seeking Aadhaar are obligated to seek due consent.</p>
  <p>आपला आधर Government of India</p> <p>Mr. Ravish Ray Daxusa जेम जन्म/DOB: 25/01/2000 लिंग/ GENDER: MALE</p> <p>3997 7139 9615 UID : 9143 8594 9151 3602</p> <p>माझे आधर, माझी ओळख</p>	  <p>आपला आधर Unique Identification Authority of India</p> <p>UID : 9143 8594 9151 3602</p> <p>Address: C/O: Rocky Daxusa, M H B Colony 46, Room No. 363/4, Gokulwad Nagar, Malwad, Metro Road, Mumbai, Mumbai Suburban, Maharashtra - 400095</p>  <p>3997 7139 9615 UID : 9143 8594 9151 3602</p> <p>माझे आधर, माझी ओळख</p>

DR. NUPUR RAI
MBBS, DIPLOMA CARDIOLOGY (PGDCC)
Reg. No.: 2018115643

R Souza

HEALTHCARE MEDICAL CENTRE AND DIAGNOSTICS
SHOP NO.4, JAY VIJAY GREEN CHS.,
VIRAR LINK ROAD,
NALLASOPARA (E), PIN - 401209.
MOBILE - 8591922640 / 8591601677

- COMPUTED TOMOGRAPHY
- ALLERGY TESTING
- DIGITAL WHOLE BODY X-RAYS
- DIGITAL 3D SONOGRAPHY
- DIGITAL WHOLE BODY COLOUR DOPPLER
- DIGITAL 2-D ECHO WITH COLOUR DOPPLER
- E.C.G. • LUNG FUNCTION TEST
- MAMMOGRAPHY & BONE MINERAL DENSITOMETRY

- COMPUTERISED STRESS TEST
- DENTAL
- ADVANCED DENTISTRY
- PHYSIOTHERAPY
- AUDIOMETRY & SPEECH THERAPY
- FULL BODY HEALTH CHECK-UPS
- CORPORATE HEALTH CHECKUPS



NAME	MR. ROY DSOUZA	DATE	4/5/2024
HEIGHT-179 CMS	WEIGHT : 89 KGS	AGE	24 YRS
REFERRED BY	MEDIWHEEL	SEX	MALE
PRESENT COMPLAINT: NIL			
CURRENT MEDICATIONS : TAB.LOSARBETA 50 HALF TAB ALTERNATE. SINCE 2020			
PAST HISTORY : NIL			
ALLERGY: DUST HABITS :OCCASIONALLY DRINK 1BEER SINCE 5YR. APPETITE: GOOD			
BLADDER: NAD BOWEL: NAD			
FAMILY HISTORY: MOTHER:HTN ON RX. FATHER:HTN ON RX.			
GENERAL EXAMINATION:ADVICE-			
P : 66b / MIN		BP- 110/60	MMHG
PALLOR: NIL		ICTERUS: NIL	
OEDEMA: NIL		OTHERS: NAD	
RS: AEBE	CVS-NAD		
PA: SOFT	CNS-CONSCIOUS		
INVESTIGATION:			

Est for employment.
tab A to 2
1 - 0 - 0
x 2 months

Dr. NUPUR RAI
MBBS, DIPLOMA IN PATHOLOGY (DCCDC)
M.D. (M.D.)
Reg. No.: 2018115643

HEALTHCARE MEDICAL CENTRE AND DIAGNOSTICS
SHOP NO.4, JAY VIJAY GREEN CHS.,
VIRAR LINK ROAD,
NALLASOPARA (E), PIN - 401209.
MOBILE - 8591922640 / 8591601677

- COMPUT. PATHOLOGY • ALLERGY TESTING
- DIGITAL WHOLE BODY X-RAYS
- DIGITAL 3D SONOGRAPHY
- DIGITAL WHOLE BODY COLOUR DOPPLER
- DIGITAL 2-D ECHO WITH COLOUR DOPPLER
- E.C.G. • LUNG FUNCTION TEST
- MAMMOGRAPHY & BONE MINERAL DENSITOMETRY

- COMPUTERISED STRESS TEST
- DENTAL
- ADVANCED DENTISTRY
- PHYSIOTHERAPY
- AUDIOMETRY & SPEECH THERAPY
- FULL BODY HEALTH CHECK-UPS
- CORPORATE HEALTH CHECKUPS



HEALTHCARE

MEDICAL CENTRE & DIAGNOSTICS

EYE CHECK UP & COLOUR VISION

Copyright © The McGraw-Hill Companies, Inc. Permission required for reproduction or display.



NAME: Mr Roy Dsouza		DATE: 4/15/2024	
REF. BY: MEDWHEEL		AGE: 24 YRS	SEX: male

	RIGHT EYE	LEFT EYE
CORNEA	(N)	(N)
PUPIL	(N)	(N)
SCLERA	(N)	(N)
EYE MOVEMENTS	(N)	(N)
REFRACTIVE ERROR	NEL (N) DS -4	NEL (N) DS -4
COLOUR VISION	(N)	(N)



HEALTHCARE MEDICAL CENTRE AND DIAGNOSTICS

SHOP NO. 4, VYAS KRISHNA CHS.,
VIRAR LINK ROAD,
NALLASOPARA (E), PIN - 401200.
MOBILE - 8591922640 / 8591601677

- COMPUT. PATHOLOGY • ALLERGY TESTING
- DIGITAL WHOLE BODY X-RAYS
- DIGITAL 3D SONOGRAPHY
- DIGITAL WHOLE BODY COLOUR DOPPLER
- DIGITAL 2-D ECHO WITH COLOUR DOPPLER
- E.C.G. • LUNG FUNCTION TEST
- MAMMOGRAPHY & BONE MINERAL DENSITOMETRY

- COMPUTERISED STRESS TEST
- DENTAL
- ADVANCED DENTISTRY
- PHYSIOTHERAPY
- AUDIOMETRY & SPEECH THERAPY
- FULL BODY HEALTH CHECK-UPS
- CORPORATE HEALTH CHECKUPS



HEALTHCARE

MEDICAL CENTRE & DIAGNOSTICS

NAME	MR ROY DSOUZA	DATE	04.05.2024
		AGE	24.YRS
REF. BY DR.	MEDIWHEEL	SEX	MALE

X-RAY CHEST (PA.VIEW).

The lungs on the either side show equal translucency. The heart and trachea are central in position.

No mediastinal abnormality is visible.

The peripheral pulmonary vasculature is normal.

No focal lung lesion is seen.

The pleural spaces are normal.

Both hila are normal in size, have equal density and bear normal relationship.

The cardiac size is normal.

The domes of the diaphragms are normal in position, and show smooth outline.

Ribs appear normal.

IMPRESSION :

NO EVIDENCE OF PULMONARY, PLEURAL OR CARDIAC PATHOLOGY IS NOTED.

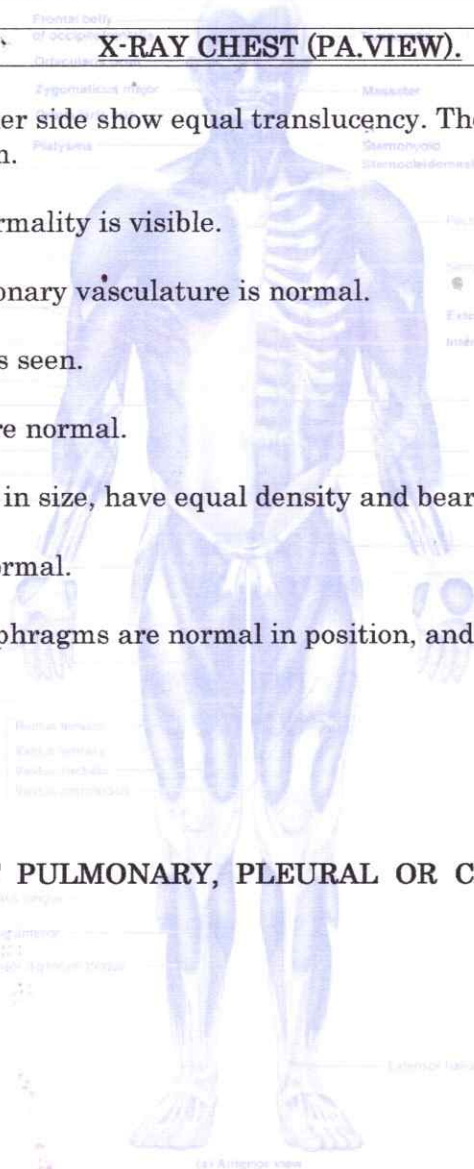

Khilji Faiz

**DR.KHILJI FAIZ
CONS.RADIOLOGIST**

- COMPU. PATHOLOGY
- DIGITAL X-RAY
- DIGITAL SONOGRAPHY
- DIGITAL COLOR DOPPLER
- 2D ECHO CARDIOGRAPHY
- MAMMOGRAPHY & BONE MINERAL DENSITOMETRY (BMD)
- ECG ■ PFT
- COMPU. TREADMILL TEST
- PHYSIOTHERAPY
- DENTAL
- HEALTH CHECK-UP



HEALTHCARE
MEDICAL CENTRE & DIAGNOSTICS

ELECTROCARDIOGRAM (ECG)

MIR ROY DSOUZA
ELEB4746
04-May-2024
ECG

PATIENT Mr. Roy D'souza AGE. 24 years SEX Male
 REF. BY DR. Medhuel DATE 04-05-2024

INTERPRETATION : sinus bradycardia

DR. Dr. Nanduraj
 REG. NO. 2018116643
 REG. NO. 2018116643



HEALTHCARE MEDICAL CENTRE AND DIAGNOSTICS
 PLOT NO. 4, JAYARAMA CHS., VIRAR LINK ROAD, VASOPARA (E), DIST. THANE
 PHONE - 8591922640 / 8591601617

0.6Hz - 35Hz - AC 50Hz - 25mm/s - 10mm/mV - 1.0.25 Simultaneous

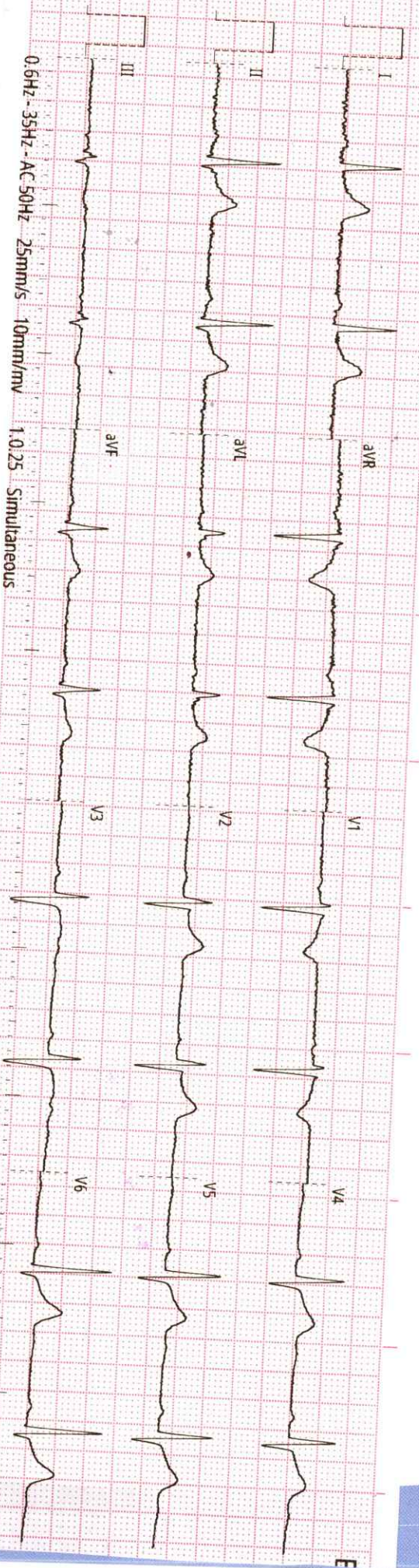

Raza



History :

B.P. :

Drugs :

Standard :

Auricular Rate : *75-80 bpm*

Ventricular Rate : *75-80 bpm*

Rhythm : *NS*

Mechanism : *NS*

Voltage :

Axis :

P. Waves :

PR Interval :

Q. Waves :

QRS Interval : *(1.2)*

ST Segment :

T. Waves :

QT Interval :

Extra Systoles :

REMARKS & CONCLUSIONS : *sinus bradycardia, incomplete RBBB*