



Rama Krishna Multispeciality Hospital

257-A, TALWANDI, KOTA (RAJ.) • Tel : 0744-3562955, M. 9414227325

www.ramakrishnahospital.com | Email : rxkota@gmail.com

Divyank Gupta

21/1/22

DOB 17/5/79

Mob 977214 2570

H-30

BP-~~120~~ 140/90

Ht 168cm

Wt 74.2

BMI 26.2

SpO₂ 96%

Chest I 95cm

 II 90cm

Abd 96cm

ENT - (NA)

Dental - (Amesher)

Se NAN

Optical - Corrective glass - 1.5

Color (2)

Ht Rajpandey

Mflupa डॉ. मोनिका भार्गव
एम.बी.बी.एस., एम. डी.
समाकृष्णा हॉस्पिटल
रजि. नं. 006311 / 22544

CENTRAL MOTOR VEHICLES
 RULES 1989
 FORM (See Rule 16(2))
 DRIVING LICENCE

DL NO: RA-2NDL/C/2807/200526 Date: 07/11/2007

Name: DIVYANIK GUPTA
 Son of: SH. RAKESH GUPTA
 Address: 6-R-15 MAHAVEER NAGAR EXT KOTA

Is licensed to drive throughout India a vehicle of the following description
 MCY WITH GEAR, LIGHT MOTOR VEH.

The Licence to drive other than transport vehicle is valid

From: 07/11/2007 To: 06/11/2007

[Signature]
 District Authority, KOTA

Rivyanik

M. Shilpa

डॉ. मानिका भार्गव
 एम.बी.बी.एस., एम.डी.
 रामावतारा हॉस्पिटल
 नं. 009311 / 22544

DL of first issue of DL/Class of vehicle
 Name/Designation of the testing authority: RAJESH VIDYARTH/ MVS/

[Emblems]

Badge No. and date of authorization to drive transport vehicle

Badge Detail: Date of Birth: 03/05/1989 Blood Group: Tel. No.: 230287

DO NOT DRINK & DRIVE

DRIVING OFFENCES: *[Circles]*

Griffith College, KOTA



GOOD HEALTH LAB RAMAKRISHNA HOSPITAL

(UNIT OF DR. L.K. BHARGAVA & SONS HUF)



Name: DIVYANK GUPTA	Patient Report	PID: 2
Age: 34 Years	Gender: General	Sample Mode: Whole Blood
Dr. Name: DR. YASH		Sequence ID: 202301210001

Run Date: 21/01/2023

Printed ON: 21/01/2023 11:01:49 am

Parameter	Result	Flags	Units	Limits
WBC	7.1		$\times 10^3 / \mu\text{L}$	4-10
LYMP#	2.5		$\times 10^3 / \mu\text{L}$	1-5
MID#	0.3		$\times 10^3 / \mu\text{L}$	0.1-1.5
GRAN#	4.3		$\times 10^3 / \mu\text{L}$	2-7
LYMP%	35.9		%	20-40
MID%	4.7		%	3-15
GRAN%	59.4		%	40-60
RBC	4.53		$\times 10^6 / \mu\text{L}$	4.5-5.5
HGB	18	H	g/dL	13-17
HCT	51.2	H	%	40.7-50.3
MCV	113	H	fL	83-103
MCH	39.7	H	pg	27-32
MCHC	35.1	H	g/dL	31.5-34.5
RDW-CV	14.5		%	11.6-15.4
RDW-SD	43.9		fL	39-46
PLT	210		$\times 10^3 / \mu\text{L}$	150-410
MPV	9.4		fL	5.9-12.3
PCT	0.197	L	%	0.22-0.44
PDW	17.1		%	8.3-25
PLCR	38.6	H	%	16.3-36.3
PLCC	81		$\times 10^3 / \mu\text{L}$	--

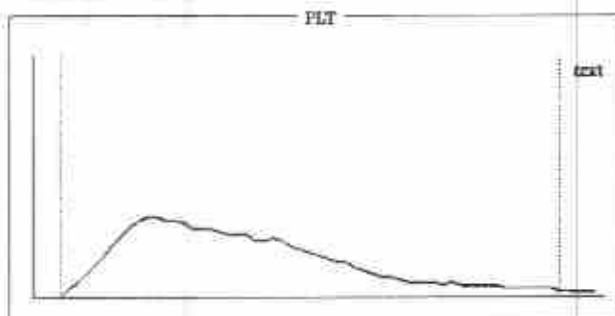
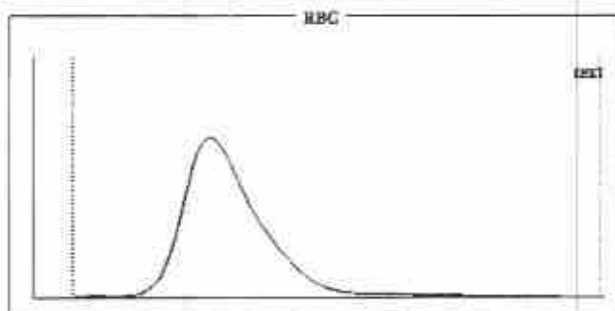
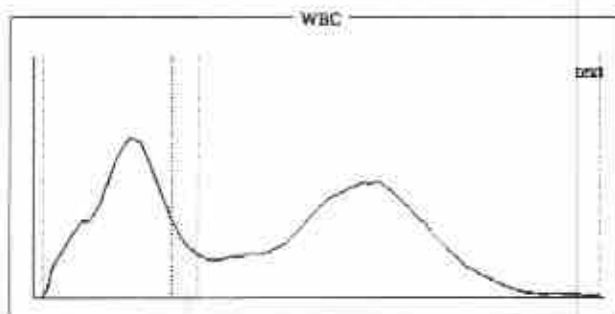

Histogram Flags:

?Macrocytosis, ?Hemolytic Anemia

Comments:

Advised. Plt#, VITBL & Iron level

Signature of Technician

Dr. Preeti Pathak
 MD (Pathology)
 Reg. No. - 24703/15880

Conditions of Reporting :

We use best of the kits from international Market & the quality control is done by putting up Fresh standard/Control with each running.
 The reported result are for information and for interpretation of the Referring Doctor only
 Results of tests may vary from laboratory to laboratory and also in some parameters time to time for the same patient.
 This report is not valid for any medico-legal purposes.
 Result of card test are limited by time of Reading the card.

Dr. Preeti Pathak, MD. (Path.)
 Reg. 24703/15880

Signature of Pathologist

257-A, Sheela Chaudhary Road, Talwandi, KOTA-5 (Raj.)

Tel 0744-3562955, Mob.: 9414227325, 9610209797 | E-mail : rxkota@gmail.com



GOOD HEALTH LAB

RAMAKRISHNA HOSPITAL

(UNIT OF DR. L.K. BHARGAVA & SONS HUF)



PATIENT'S NAME: **DIVYANK GUPTA**
 LAB NO. : **0278**
 REF. BY : **Dr. YASH BHARGAVA**

AGE/SEX : **34 Years/Male**
 DATE : **21/01/2023**

HAEMATOLOGY

Test Name	Test Results	Normal Range
ESR	8 MM in 1st hr.	0-20 MM in 1st hr.

BIO-CHEMISTRY

Test Name	Test Results	Normal Range
Blood Sugar Fasting	107.00 mg/dL	70.00-110.00 mg/dL

Serum Bilirubin

Test Interval	Test Value	Unit	Typical Reference
Total Bilirubin	0.90	mg/dL	0.0 - 1.0
Direct Bilirubin	0.10	mg/dL	0.0 - 0.25
Indirect Bilirubin	0.80	mg/dL	0.2 - 1.0

Aspartate-Aminotransferase (AST/SGOT) 25.00 IU/L 0.00-38.00 IU/L

Alanine-Aminotransferase (ALT/SGPT) 22.00 IU/L 0.00-40.00 IU/L

Serum for Gamma Glutamyl Transferase 31.00 U/L 9.00-52.00 U/L

Serum Alkaline Phosphatase 134.00 IU/L 0.00-270.00 IU/L

URIC ACID 5.1 mg/dl 2.3 - 6.1 (Female)
3.6 - 8.2 (Male)

Creatinine 0.78 mg/dL 0.70-1.30 mg/dL

BUN 19.00 mg/dL 15.00-45.00 mg/dL

Signature of Technician

Conditions of Reporting :

We use best of the kits from International Market & the quality control is done by putting up Fresh standard/Control with each running.
 The reported result are for information and for interpretation of the Referring Doctor only
 Results of tests may vary from laboratory to laboratory and also in some parameters time to time for the same patient.
 This report is not valid for any medico-legal purposes.
 Result of card test are limited by time of Reading the card.

257-A, Sheela Chaudhary Road, Talwandi, KOTA-5 (Ra.)

Tel 0744-3562955, Mob.: 9414227325, 9610209797 | E-mail: rxkota@gmail.com

Dr. Preeti Pathak
 MD (Pathology)
 REG. 24703/15880
 Reg. 24703/15880

Signature of Pathologist



GOOD HEALTH LAB

RAMAKRISHNA HOSPITAL

(UNIT OF DR. L.K. BHARGAVA & SONS HUF)



PATIENT'S NAME: DIVYANK GUPTA

AGE/SEX : 34 Years/Male

LAB NO. : 0278

DATE : 21/01/2023

REF. BY : Dr. YASH BHARGAVA

BIO-CHEMISTRY

Test Name	Test Results	Normal Range
Serum Total Protein A/G Ratio		
Total Proteins	6.90 g/dL	6.0-8.5
Albumin	4.10 g/dL	3.4-5.0
Globulin	2.80 g/dL	2.3-3.5
A/G Ratio	1.46:1	1.0-2.3

ORGAN PANEL

Lipid Profile

TEST	TEST VALUE	UNIT	NORMAL VALUE
Serum Cholesterol	178.0	mg/dL	130-200 mg%
Triglyceride	106.0	mg/dL	Up to 150 mg%
HDL Cholesterol	41.0	mg/dL	30-70 mg%
LDL Cholesterol	117.0	mg/dL	Up to 150 mg%
VLDL Cholesterol	20.0	mg/dL	Up to 80 mg %
Total Cholesterol/HDL Ratio	4.34		0.0-4.97
LDL/HDL Cholesterol Ratio	2.85		0.0-3.55

Signature of Technician

Conditions of Reporting :

We use best of the kits from international Market & the quality control is done by putting up Fresh standard/Control with each running.
The reported result are for information and for interpretation of the Referring Doctor only
Results of tests may vary from laboratory to laboratory and also in some parameters time to time for the same patient.
This report is not valid for any medico-legal purposes.
Result of card test are limited by time of Reading the card.

257-A, Sheela Chaudhary Road, Talwandi, KOTA-5 (Raj.)

Tel 0744-3562955, Mob.: 9414227325, 9610209797 | E-mail : rxkota@gmail.com

Dr. Preeti Pathak
MD (Pathology)
Reg. No.- 24703/15880
Dr. Preeti Pathak, MD. (Path.)
Reg. 24703/15880

Signature of Pathologist



GOOD HEALTH LAB

RAMAKRISHNA HOSPITAL

(UNIT OF DR. L.K. BHARGAVA & SONS HUF)



PATIENT'S NAME: DIVYANK GUPTA

AGE/SEX : 34 Years/Male

LAB NO. : 0278

DATE : 21/01/2023

REF. BY : Dr. YASH BHARGAVA

OTHER

Glycosylated Hb (HbA1C)

TEST	VALUE	REFERENCE VALUE
HBA1C	5.5 %	Excellent Control < 5.5% Good Control : 5.5 to 7.00% Fair Control : 7.00 to 8.00% Poor Control : > 8.0 %

NOTE :-

HbA1C is done on the spot with the latest Nycocard Reader 2, a test based on spectral reflectance. The assay used here is boronate affinity. Remember, the HbA1C is not the same as the glucose level. It is far superior to the blood glucose reading & it gives an average reading for the past 8-12 weeks.

Signature of Technician

Conditions of Reporting :

We use best of the kits from international Market & the quality control is done by putting up Fresh standard/Control with each running. The reported result are for information and for interpretation of the Referring Doctor only. Results of tests may vary from laboratory to laboratory and also in some parameters time to time for the same patient. This report is not valid for any medico-legal purposes. Result of card test are limited by time of Reading the card.

257-A, Sheela Chaudhary Road, Taiwandi, KOTA-5 (Raj.)

Tel 0744-3562955, Mob.: 9414227325, 9610209797 | E-mail : rxkota@gmail.com

Dr. Preet Pathak
MD (Pathology)
FCS No. 24703/15880
Reg. 24703/15880

Signature of Pathologist



GOOD HEALTH LAB

RAMAKRISHNA HOSPITAL

(UNIT OF DR. L.K. BHARGAVA & SONS HUF)



PATIENT'S NAME: DIVYANK GUPTA

AGE/SEX : 34 Years/Male

LAB NO. : 0278

DATE : 21/01/2023

REF. BY : Dr. YASH BHARGAVA

HAEMATOLOGY

Test Name	Test Results	Normal Range
Blood Group Rh Factor		
TEST	RESULT	
BLOOD GROUP	= O	
Rh FACTOR	= POSITIVE	

BIO-CHEMISTRY

Test Name	Test Results	Normal Range
Blood Sugar PP 2 Hours	117.00 mg/dL	75.00-140.00 mg/dL

Signature of Technician

Conditions of Reporting :

We use best of the kits from international Market & the quality control is done by putting up Fresh standard/Control with each running.
The reported result are for information and for interpretation of the Referring Doctor only
Results of tests may vary from laboratory to laboratory and also in some parameters time to time for the same patient.
This report is not valid for any medico-legal purposes.
Result of card test are limited by time of Reading the card.

257-A, Sheela Chaudhary Road, Talwandi, KOTA-5 (Raj.)

Tel 0744-3562955, Mob.: 9414227325, 9610209797 | E-mail : rxkota@gmail.com

Dr. Preeti Pathak
MD (Pathology)
Reg. No. - 24703/15880
Dr. Preeti Pathak, MD. (Path.)
Reg. 24703/15880

Signature of Pathologist



GOOD HEALTH LAB

RAMAKRISHNA HOSPITAL

(UNIT OF DR. L.K. BHARGAVA & SONS HUF)



Name DIVYANK GUPTA

LAB.N 02

Doctors Name : DR YASH BHARGAVA

Date: 21/01/2023

BIO-CHEMISTRY

TEST	RESULT
BUN/CREATININE.. Ratio	24.35

Signature of Technician

Conditions of Reporting :

We use best of the kits from international Market & the quality control is done by putting up Fresh standard/Control with each running.
The reported result are for information and for interpretation of the Referring Doctor only
Results of tests may vary from laboratory to laboratory and also in some parameters time to time for the same patient.
This report is not valid for any medico-legal purposes.
Result of card test are limited by time of Reading the card.

257-A, Sheela Chaudhary Road, Talwandi, KOTA-5 (Raj.)

Tel 0744-3562955, Mob.: 9414227325, 9610209797 | E-mail : rxkota@gmail.com

Dr. Preeti Pathak
MD (Pathology)
Reg. No - 24703/15880
Reg. 24703/15880

Signature of Pathologist



GOOD HEALTH LAB

RAMAKRISHNA HOSPITAL

(UNIT OF DR. L.K. BHARGAVA & SONS HUF)



PATIENT'S NAME: DIVYANK GUPTA

AGE/SEX : 34 Years/Male

LAB NO. : 0278

DATE : 21/01/2023

REF. BY : Dr. YASH BHARGAVA

CLINICAL PATHOLOGY

Urine-Routine Examination

PHYSICAL & CHEMICAL

REFERENCE VALUE

Colour	: Pale Yellow	
Apperance	: Clear	Clear
Reaction (pH)	: 5.6	4.5 - 6.5
Sp. Gravity	: 1.010	1.000 - 1.035
Albumin	: Nil	Negative
Glucose	: Nil	Negative

MICROSCOPIC

RBC	: Absent	1-2 /HPF
WBC	: Absent	1-2 /HPF
Epit.Cells	: Absent	1-2 /HPF
Crystals	: Nil	
Cast	: Nil	
Other	: Nil	

Signature of Technician

Conditions of Reporting :

We use best of the kits from international Market & the quality control is done by putting up Fresh standard/Control with each running.
The reported result are for information and for interpretation of the Referring Doctor only.
Results of tests may vary from laboratory to laboratory and also in some parameters time to time for the same patient.
This report is not valid for any medico-legal purposes.
Result of card test are limited by time of Reading the card.

257-A, Sheela Chaudhary Road, Talwandi, KOTA-5 (Raj.)

Tel 0744-3562955, Mob.: 9414227325, 9610209797 | E-mail : rxkota@gmail.com

Dr. Preeti Pathak
MD (Pathology)
Reg. No. - 24703/15880
Reg. 24703/15880

Signature of Pathologist



GOOD HEALTH LAB

RAMAKRISHNA HOSPITAL

(UNIT OF DR. L.K. BHARGAVA & SONS HUF)



PATIENT'S NAME: **DIVYANK GUPTA**

AGE/SEX : **34 Years/Male**

LAB NO. : **0278**

DATE : **21/01/2023**

REF. BY : **Dr. YASH BHARGAVA**

CHEMILUMINESCENCE BY CENTAUR CP

TEST	OBSERVED VALUE	NORMAL RANGE
Tri Iodothyronine (T3)	0.96 ng/ml	0.60-1.81 ng/ml
Total Thyronine (T4)	6.93 ug/dl	3.20-12.6 ug/dl
Thyroid Stimulating Hormone (TSH)	1.11 uIU/ml	Adults: 0.5 - 5.50 uIU/ml 1- 30 days : 0.52 - 16.00 1mo - 5yrs: 0.46 - 8.10 6 - 18 yrs : 0.36 - 6.00

SUMMARY:

T3 & T4 : Primary malfunction of the thyroid gland may result in excessive (hyper) or below normal (hypo) release of

T3 & T4. Disease in any portion of the thyroid - pituitary-hypothalamus system may influence the levels of

T3 & T4.

T4 levels are sensitive and superior indicator of hypothyroidism.

T3 levels better define hyperthyroidism, is an excellent indicator of the ability of thyroid to respond to both stimulatory and suppressive tests.

TSH : Circulating TSH levels are important in evaluating thyroid function. TSH is used in the differential diagnosis

of primary (thyroid) from secondary (pituitary) and tertiary (hypothalamus) hypothyroidism. In primary

hypothyroidism, TSH levels are elevated, while in secondary and tertiary hypothyroidism, TSH levels are low.

In primary hyperthyroidism, T3 & T4 levels are elevated and low or undetectable TSH.

Signature of Technician

Conditions of Reporting :

We use best of the kits from international Market & the quality control is done by putting up Fresh standard/Control with each running.

The reported result are for information and for interpretation of the Referring Doctor only

Results of tests may vary from laboratory to laboratory and also in some parameters time to time for the same patient

This report is not valid for any medico-legal purposes.

Result of card test are limited by time of Reading the card.

257-A, Sheela Chaudhary Road, Talwandi, KOTA-5 (Raj.)

Tel 0744-3562955, Mob.: 9414227325, 9610209797 | E-mail : rxkota@gmail.com

Dr. Preeti Pathak
MD (Pathology)

Dr. Preeti Pathak, MD. (Path.)
Reg. 24703/15880

Signature of Pathologist



GOOD HEALTH LAB

RAMAKRISHNA HOSPITAL

(UNIT OF DR. L.K. BHARGAVA & SONS HUF)



PATIENT'S NAME: **DIVYANK GUPTA**

AGE/SEX : **34 Years/Male**

LAB NO. : **0278**

DATE : **21/01/2023**

REF. BY : **Dr. YASH BHARGAVA**

RADIO-DIAGNOSIS

X-RAY CHEST PA VIEW

1. Both the lung fields are clear. Bronchovascular markings are within normal limits.
2. Both the hilar shadows are of normal size and shape, density.
3. Heart shadows appears central, normal in size and shape.
4. Trachea is in midline.
5. Both the domes of diaphragm are clear and sharp.
6. Both the C.P. angles are clear.
7. Bony cage and soft tissue shadows are normal.

IMPRESSION : Normal chest radiograph.

Jyoti
ज्योति शर्मा
M.B.B.S., D.N.B.

Signature of Technician

Conditions of Reporting :

We use best of the kits from International Market & the quality control is done by putting up Fresh standard/Control with each running.
The reported result are for information and for interpretation of the Referring Doctor only
Results of tests may vary from laboratory to laboratory and also in some parameters time to time for the same patient.
This report is not valid for any medico-legal purposes.
Result of card test are limited by time of Reading the card.

257-A, Sheela Chaudhary Road, Talwandi, KOTA-5 (Raj.)

Tel 0744-3562955, Mob.: 9414227325, 9610209797 | E-mail : rxkota@gmail.com

Dr. Preeti Pathak, MD. (Path.)
Reg. 24703/15880

Signature of Pathologist



GOOD HEALTH LAB

RAMAKRISHNA HOSPITAL

(UNIT OF DR. L.K. BHARGAVA & SONS HUP)



PATIENT'S NAME: **DIVYANK GUPTA**

AGE/SEX : **34 Years/Male**

LAB NO. : **0278**

DATE : **21/01/2023**

REF. BY : **Dr. YASH BHARGAVA**

ULTRA SONOGRAPHY

SONOGRAPHY FOR WHOLE ABDOMEN

LIVER: Appear normal in size, Non-tender with smooth & regular contour. Parenchymal echopattern appears homogeneous. The IHBR & hepatic vein radicals are not dilated. No evidence of focal echopoor / echorich lesion. Portal vein diameter is normal 10 mm. CBD diameter: normal 03 mm.

GALL BLADDER: Gall bladder is physiologically distended & normal in size, shape & contour. Walls are smooth & regular with normal thickness. There is no evidence of cholelithiasis. The Murphy's sign is negative.

PANCREAS: Normal in size, shape, contour. There is no evidence of focal lesion. Pancreatic duct is not dilated. Pancreatic substance show homogeneous parenchymal echopattern. Paraortic lymph nodes & SMA appear normal.

SPLEEN: Normal in size & echopattern. Vessels seen in splenic hilum are not dilated.

KIDNEYS: Appear normal in size, shape, position, contour, pelvicalyceal system. The corticomedullary demarkation is fair & ratio appears normal. There is no evidence of hydronephrosis, Nephrolithiasis. Increased cortical echogenicity

Size right kidney 101 mm. X 78 mm.

Size left kidney 103 mm. X 79 mm.

Signature of Technician

Conditions of Reporting :

We use best of the kits from international Market & the quality control is done by putting up Fresh standard/Control with each running. The reported result are for information and for interpretation of the Referring Doctor only. Results of tests may vary from laboratory to laboratory and also in some parameters time to time for the same patient. This report is not valid for any medico-legal purposes. Result of card test are limited by time of Reading the card.

257-A, Sheela Chaudhary Road, Talwandi, KOTA-5 (Raj.)

Tel 0744-3562955, Mob.: 9414227325, 9610209797 | E-mail : rxkota@gmail.com

Dr. Preeti Pathak, MD. (Path.)
Reg. 24703/15880

Signature of Pathologist



GOOD HEALTH LAB

RAMAKRISHNA HOSPITAL

(UNIT OF DR. L.K. BHARGAVA & SONS HUF)



PATIENT'S NAME: DIVYANK GUPTA

AGE/SEX : 34 Years/Male

LAB NO. : 0278

DATE : 21/01/2023

REF. BY : Dr. YASH BHARGAVA

URI. BLADDER: Bladder walls are smooth & normal in thickness. There is No evidence of mass / stone in the lumen. Bladder capacity appears normal & postvoid Residual volume not significant.

PROSTATE: Normal in shape, contour & parenchymal echogenicity. Its capsule is intact and there is no evidence of focal lesion. Size 23 X 26 X 23 mm. Volume 11 gms.

SPECIFIC: No evidence of retroperitoneal mass/free fluid in peritoneal cavity.

IMPRESSION: Ultrasonographic findings are s/o of normal study.
----- Except Increased cortical echogenicity Renal

Adc Renal Doppler

M Gupta
डॉ. मोनिका भार्गव
एन.टी.डी.ए. रा.डी.
रजि. नं. 4444 / 22544

Signature of Technician

Conditions of Reporting :

We use best of the kits from international Market & the quality control is done by putting up Fresh standard/Control with each running. The reported result are for information and for interpretation of the Referring Doctor only. Results of tests may vary from laboratory to laboratory and also in some parameters time to time for the same patient. This report is not valid for any medico-legal purposes. Result of card test are limited by time of Reading the card.

257-A, Sheela Chaudhary Road, Talwandi, KOTA-5 (Raj.)

Tel 0744-3562955, Mob.: 9414227325, 9610209797 | E-mail : rxkota@gmail.com

Dr. Preeti Pathak, MD. (Path.)
Reg. 24703/15880

Signature of Pathologist

GOOD HEALTH LAB
RAMA KRISHNA HOSPITAL KOTA

212314 / DIVYANK GUPTA / 33 Yrs / M / 168 Cms / 74 Kg Date: 21-Jan-2023 Ref:



Stage	Time	Duration	Speed (kmph)	Elevation	METs
Supine	00:18	0:18	00.0	00.0	01.0
Standing	00:53	0:35	00.0	00.0	01.0
HV	01:28	0:35	00.0	00.0	01.0
Warm Up	02:05	0:37	00.0	00.0	01.0
ExStart	02:21	0:16	01.0	00.0	01.0
BRUCE Stage 1	05:21	3:00	01.7	10.0	04.7
BRUCE Stage 2	08:21	3:00	02.5	12.0	07.1
BRUCE Stage 3	11:21	3:00	03.4	14.0	10.2
PeakEx	11:25	0:04	01.1	00.0	10.3
Recovery	12:25	1:00	01.1	00.0	04.3
Recovery	13:25	2:00	00.0	00.0	01.0
Recovery	14:25	3:00	00.0	00.0	01.0
Recovery	15:25	4:00	00.0	00.0	01.0
Recovery	16:25	5:00	00.0	00.0	01.0
Recovery	16:35	5:10	00.0	00.0	01.0

FINDINGS :

Exercise Time 09:04
 Max HR Attained 176 bpm 94% of Target 187
 Max BP Attained 142/92
 Max Workload Attained 10.3 Good response to induced stress
 Test End Reasons Test Complete, Heart Rate Achieved, Test

REPORT :

GOOD HEALTH LAB
RAMA KRISHNA HOSPITAL KOTA

Report

212311 / DIVYANK GUPTA / 33 Yrs / M / 168 Cms / 74 Kg Date: 21 Jan-2023 Refd By : DR MONIKA Examined By:



Stage	Time	Duration	Speed(mph)	Elevation	METS	Rate	%THR	RR	RPE	PVC	Comments
Supine	00:18	0:18	00.0	00.0	01.0	087	47%	124/82	107	00	
Standing	00:53	0:35	00.0	00.0	01.0	085	45%	124/82	105	00	
HY	01:28	0:35	00.0	00.0	01.0	080	43%	124/82	099	00	
Warm Up	02:05	0:37	00.0	00.0	01.0	075	40%	124/82	093	00	
ExStart	02:21	0:16	01.0	00.0	01.0	087	47%	124/82	107	00	
BRUCE Stage 1	05:21	3:00	01.7	10.0	04.7	117	63%	130/84	152	00	
BRUCE Stage 2	08:21	3:00	02.5	12.0	07.1	146	76%	138/88	201	00	
BRUCE Stage 3	11:21	3:00	03.4	14.0	10.2	169	90%	142/92	239	00	
PeakEX	11:25	0:04	01.1	00.0	10.3	176	94%	142/92	249	00	
Recovery	12:25	1:00	01.1	00.0	04.3	156	83%	140/92	219	00	
Recovery	13:25	2:00	00.0	00.0	01.0	132	71%	138/90	182	00	
Recovery	14:25	3:00	00.0	00.0	01.0	124	66%	136/88	168	00	
Recovery	15:25	4:00	00.0	00.0	01.0	122	65%	130/84	156	00	
Recovery	16:25	5:00	00.0	00.0	01.0	124	66%	128/84	158	00	
Recovery	16:35	5:10	00.0	00.0	01.0	119	64%	128/84	152	00	

FINDINGS :

Exercise Time : 09:04
 Max HR Attained : 176 bpm 94% of Target 187
 Max BP Attained : 142/92
 Max Workload Attained : 10.3 Good response to induced stress

Test End Reasons

Test Complete, Heart Rate Achieved, Test Complete, Heart Rate Achieved

REPORT :

Dr. Monika

Dr. Monika
 RAMA KRISHNA HOSPITAL
 KOTA
 REG. NO. 000311/2254

Doctor : DR YASH BHARGAVA

ACI PL

Date: 21-Jun-2023 12:35:00 PM REG:TS 1.0/87 bpm 47% of THR BP: 124/82 mmHg

Combined Medicine: BLC On: Nurch On: HF: 0.05 Hc/L/F 55 Hz

ExpTime: 00:00 0.0 mPa 0.0%
25 mm/sec 1.0 Cal/cmV

V2
2.1

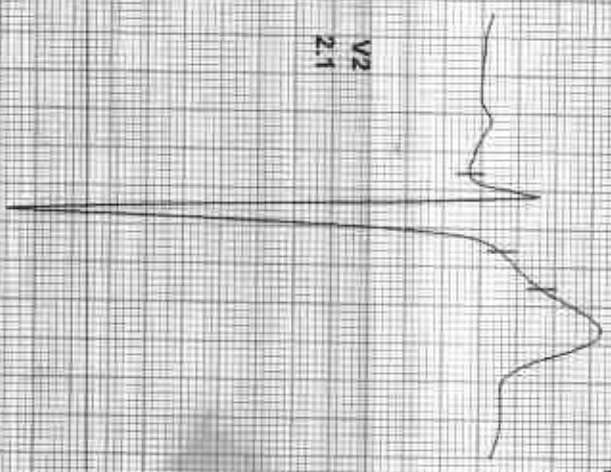

I
0.2
0.2
4x0.5

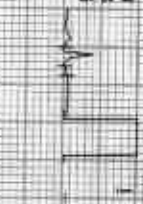

II
0.2
0.2
0.5



III
0.1
0.1
0.1



aVR
0.5
0.5
0.5



aVL
0.2
0.2
0.2



aVF
0.1
0.1
0.3



V1
0.2
0.2
0.5



V2
2.1
2.1
1.5



V3
0.8
0.8
1.0



V4
0.7
0.7
0.8



V5
0.5
0.5
0.7



V6
0.5
0.5
0.8



REMARKS:

212311 / DIVYANK GUPTA / 33 Yrs / M / 168 Cms / 74 Kg / HR 117



Date: 21-Jan-2023 12:36:53 PM
AX 80 ms Post J

WETS: 47.417 Spm, 63% of TPR, BP: 150/94 mmHg, Combined Medication: BLC, Div. Month, Qty: 11, 0.0g, H2O, F 35, MR

EXTRN: 03:00 1.7 mps, 100%
25 mm/Sec, 1.0 Cm/Div

STC 0.3
411.05



VI
0.7
0.8



II
0.2
0.4



V2
1.9
2.8



III
0.4
0.4



V4
1.1
2.0



aVR
0.3
0.7



V6
1.0
1.8



aVL
0.2
0.0



V8
0.5
1.1



aVF
0.1
0.1



V9
0.8
0.7



REMARKS:
I II III aVR aVL V1 V2 V3 V4 V5 V6

212311 / DIVYANK GUPTA / 33 Yrs / M / 168 Cms / 74 Kg / HR 146



Date: 21-Jan-2023, 12:35:00 PM
4X 60 ms Paper

METS: 1.1146 born 78% of FHR EP: 158/98 mmHg
Combined Medicals, P.C. Chh. Noida, UP. HE 0.05 Hz/UT 35 Hz

Ex time: 06:00 2.5 mph, 12.0%
36 mm/sec 1.0 Channel

V2
0.7

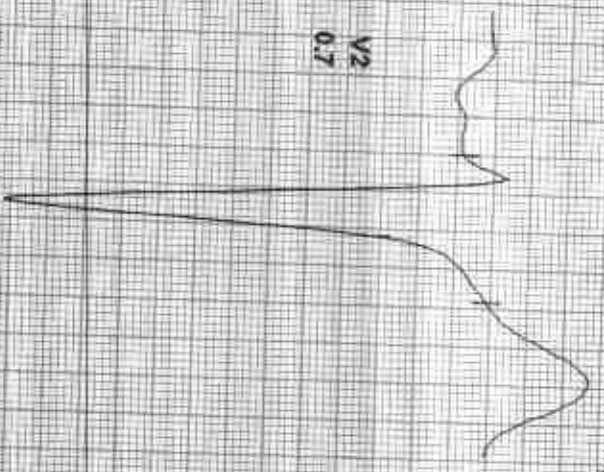

RV1 0.0
SV1 0.3

II -0.2
0.0

III 0.0
0.4

AVR 0.2
0.0

AVL -1.1
1.5

AVF 0.2
0.2

V4 6.0
3.0

V5 4.2
2.2

V6 0.4
1.0



REMARKS



Date: 21-Jan-2023 12:35:00 PM
4X 60 mm Post-1

ME: 18-10-21 175 bpm 94% of THR BP: 142/82 mmHg
Compressed Medicine: BLS CIV/Neon CIV/Kit 0.05 (uL/F 35 Hz

EXTIME: 06:05 1.1 mPr 0.0%
25 mm/sec 1.0 Cal/cmV

V2
1.2

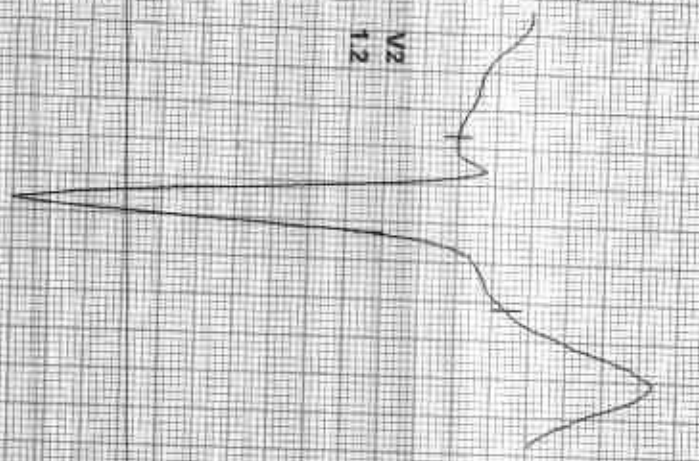

REMARKS
I aVR aVL V1 V2 V3 V4 V5 V6

212311 / DIVYANK GUPTA / 33 Yrs / M / 168 Cms / 74 Kg / HR : 156

Date: 24-Jan-2023 12:35:00 PM METS: 4.31 156 bpm 80% of THR RPR: 140/92 mmHg Combined Medicine: SLD 50/50/10000 Qd AM 0.05 Hb(1.5) 35 Hz
AX 50 rts Post V

ET Time: 09:04 1.1 mph, 0.0%
24 mm/Sec 1.0 Cm/mV

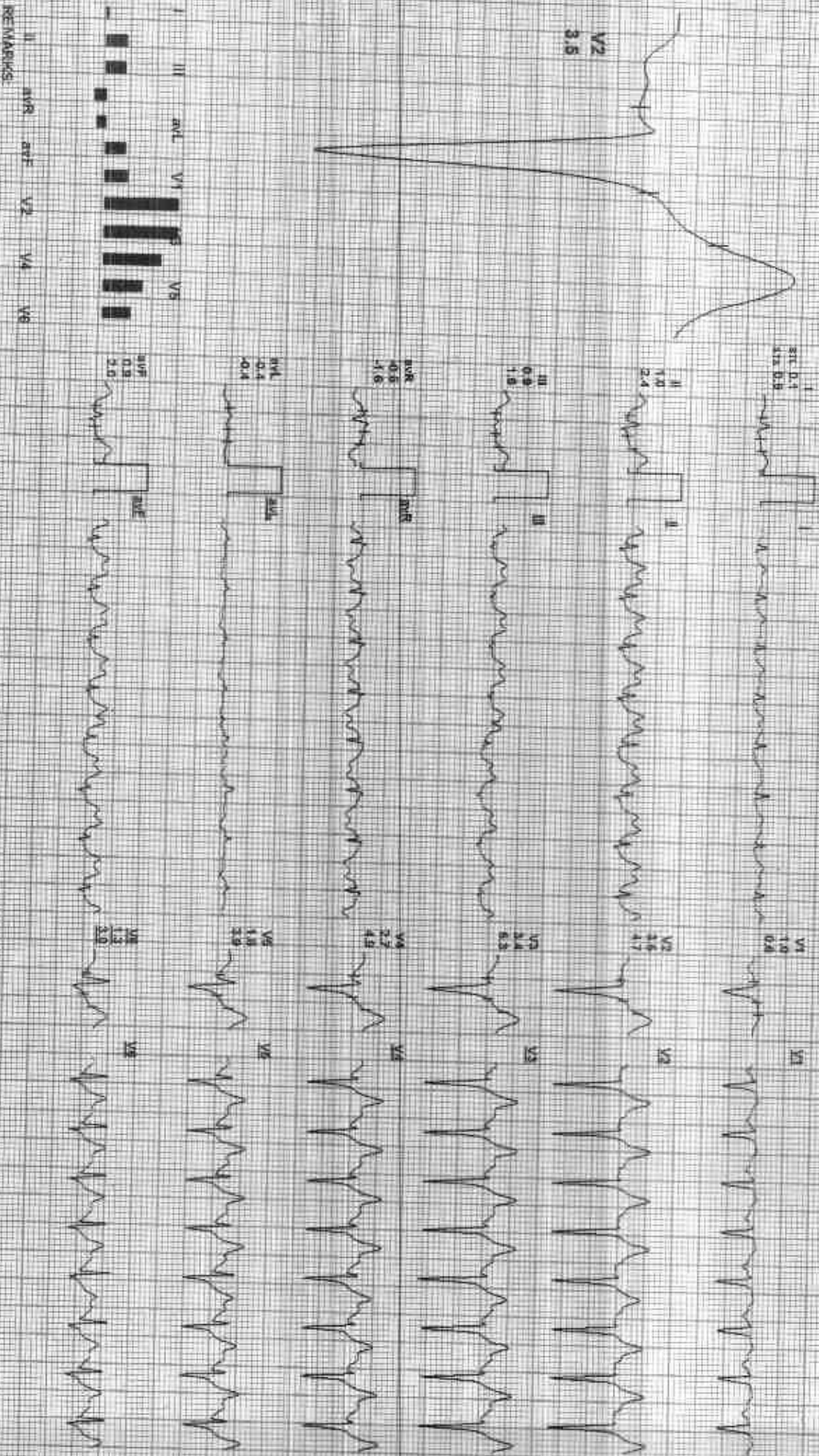

REMARKS: I II aVR aVL V1 V2 V3 V4 V5 V6



212311 / DIVYANK GUPTA / 33 YRS / M / 168 Cms / 74 Kg / HR 124

Date: 23-Sep-2023: 12:35:00 PM HE TS: 1.01 124 bpm 66% of THR BP: 136/88 mmHg Combined Meds: B-C-Div Noloib Div HP 0.05 Hz LF 35 Hz

4X 80 ms Post 1

E Time: 09:04 0.0 mV 0.0% 25 mm/Sec 1.0 Channel

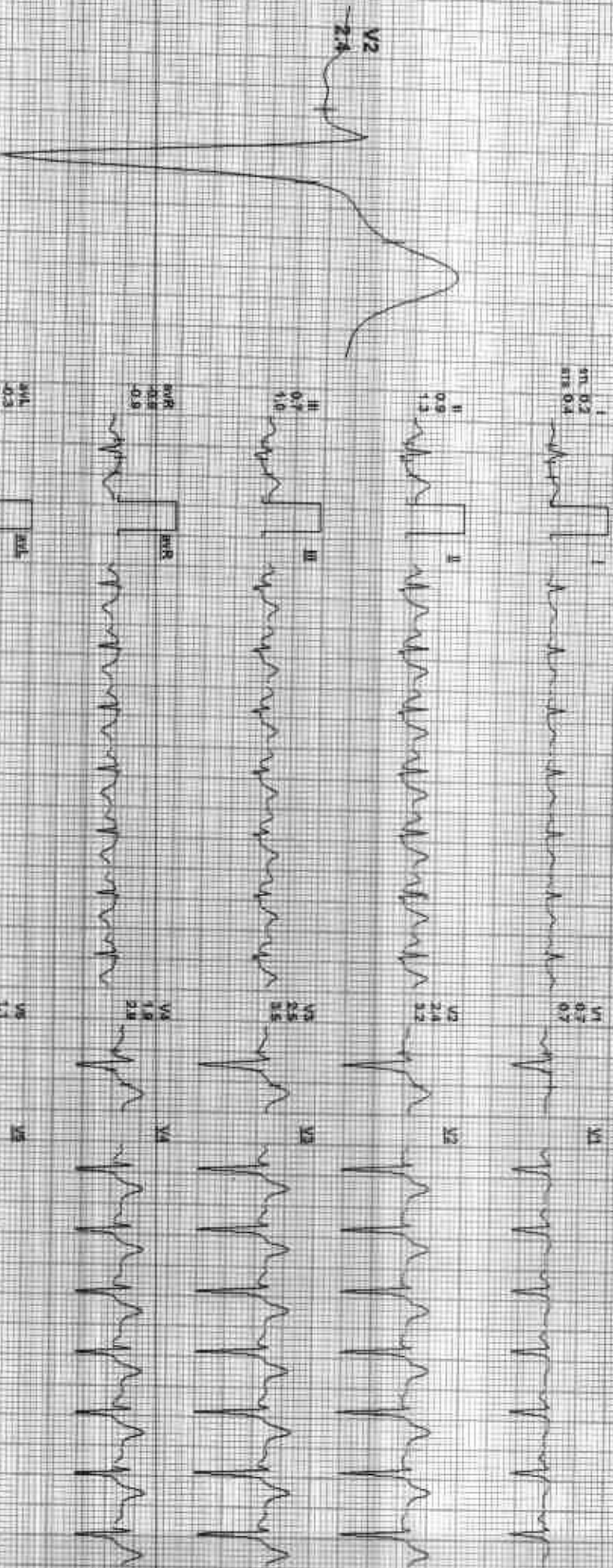

Lead	Q	R	S	T	QT	QTc
I	0.1	1.2	0.8	0.2	0.38	0.38
II	0.1	1.2	0.8	0.2	0.38	0.38
III	0.1	1.2	0.8	0.2	0.38	0.38
aVR	0.1	1.2	0.8	0.2	0.38	0.38
aVL	0.1	1.2	0.8	0.2	0.38	0.38
aVF	0.1	1.2	0.8	0.2	0.38	0.38
V1	0.1	1.2	0.8	0.2	0.38	0.38
V2	0.1	1.2	0.8	0.2	0.38	0.38
V3	0.1	1.2	0.8	0.2	0.38	0.38
V4	0.1	1.2	0.8	0.2	0.38	0.38
V5	0.1	1.2	0.8	0.2	0.38	0.38
V6	0.1	1.2	0.8	0.2	0.38	0.38

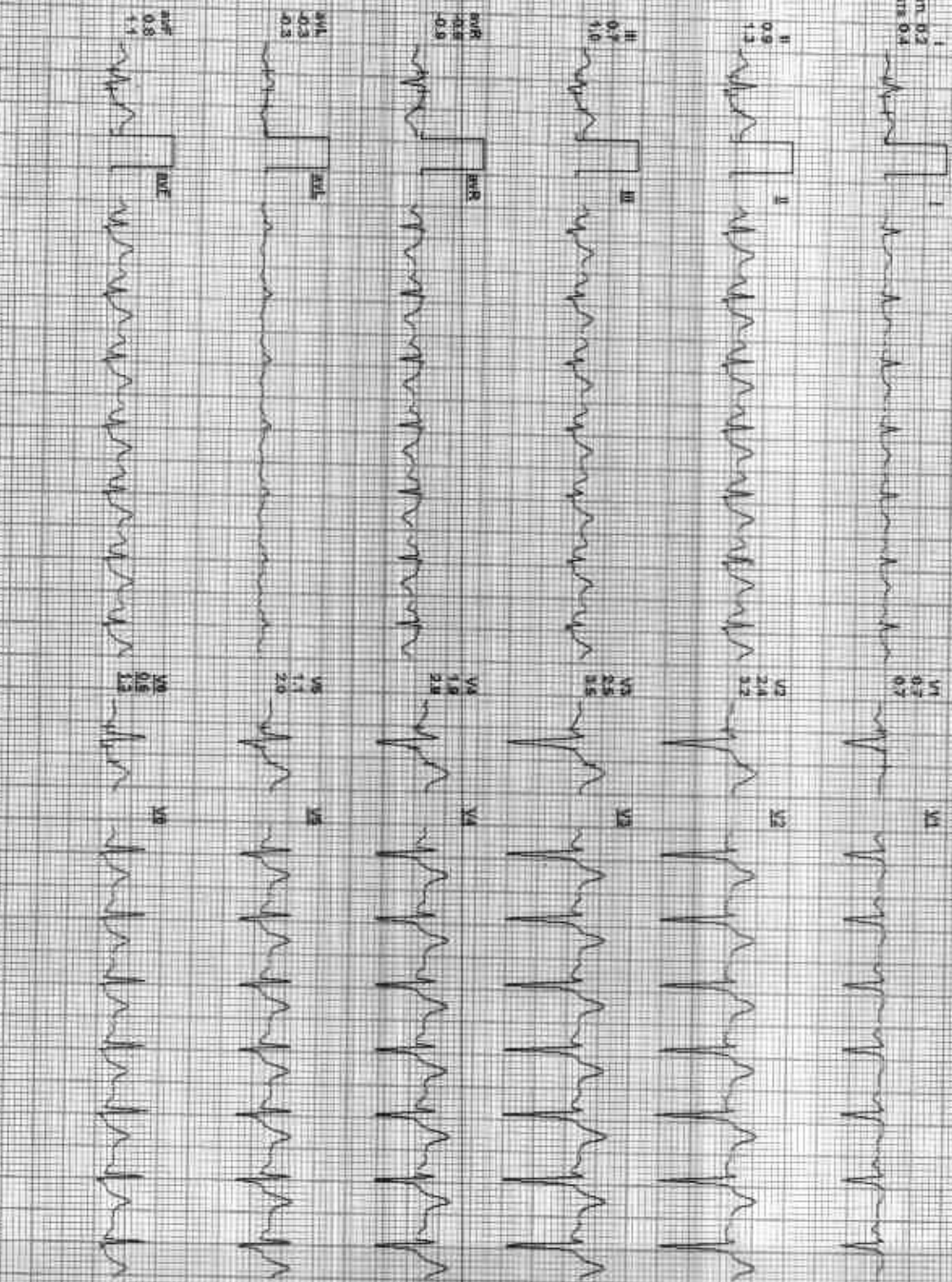

212311 / DIVYANK GUPTA / 33 Yrs / M / 168 Cms / 74 Kg / HR 122

Date: 21-08-2023 12:35:00 PM
4X 80 ms Paper J

METS: 1.07 122 bpm 85% of HR BP: 100/84 mmHg
Counsilor Medicine: Dr. C. Oni. Medin Oni HF 0.05 Hz LF 35 Hz

EXTIME: 08:04 0.0 mV, 0.0%
25 mm/sec, 1.0 cm/mV

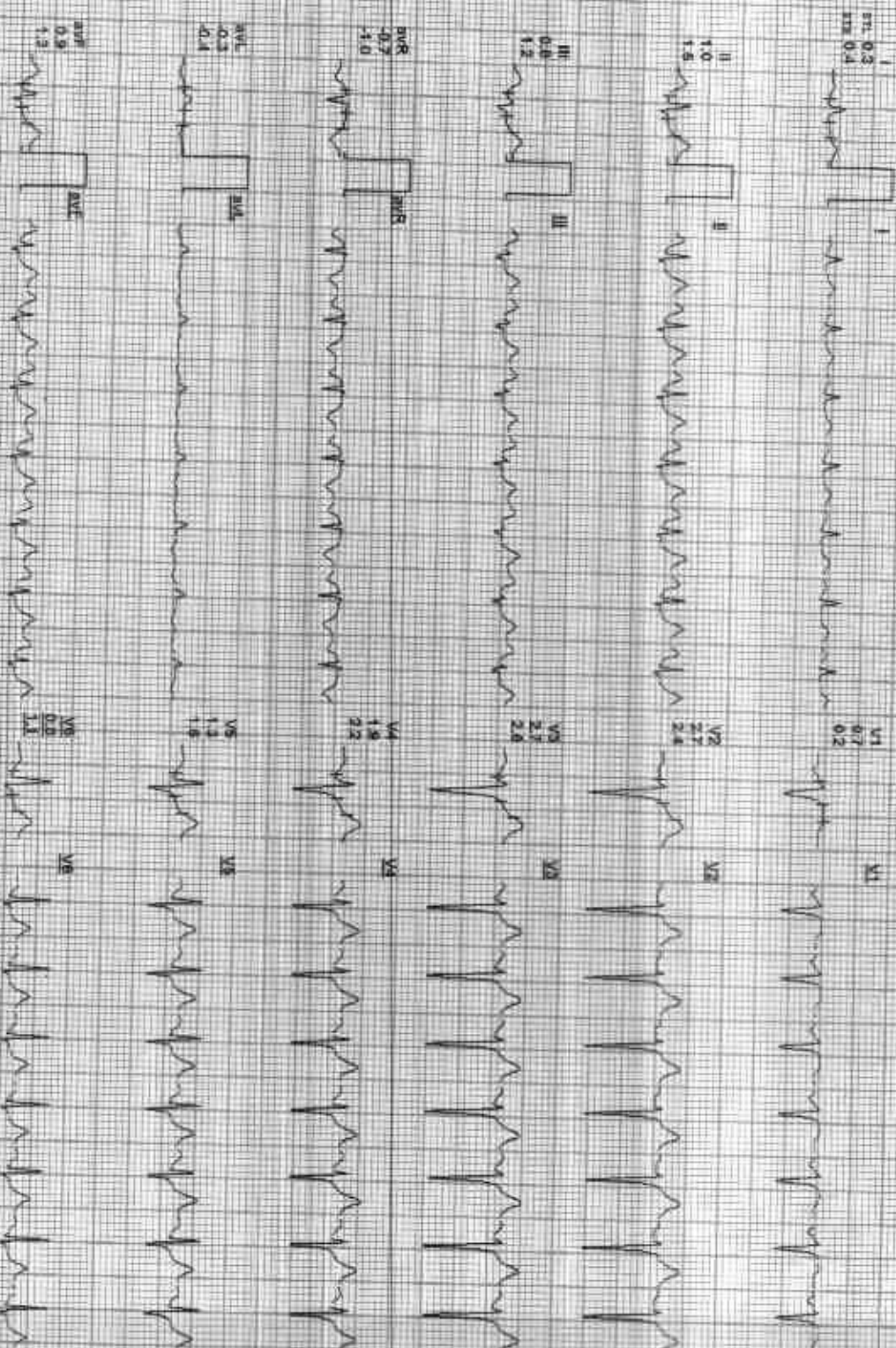
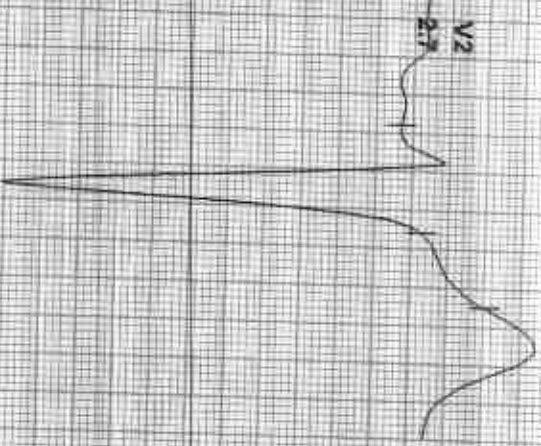

REMARKS:

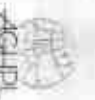

212371 / DIVYANK GUPTA / 33 YRS / M / 168 CMs / 74 Kg / HR 124

Date: 21-Feb-2023 12:36:00 PM
MCIS-101-124 bpm 60% of THIR BP-128/84 mmHg
Compag Modaris BLC OH Novell Dev Ver 0.05 Ver LF 35 Hz
4X 80 mm/Postic

ETime: 08:04 0.4mmh 9.0%
25 mm/Sec 1.0cm/mV

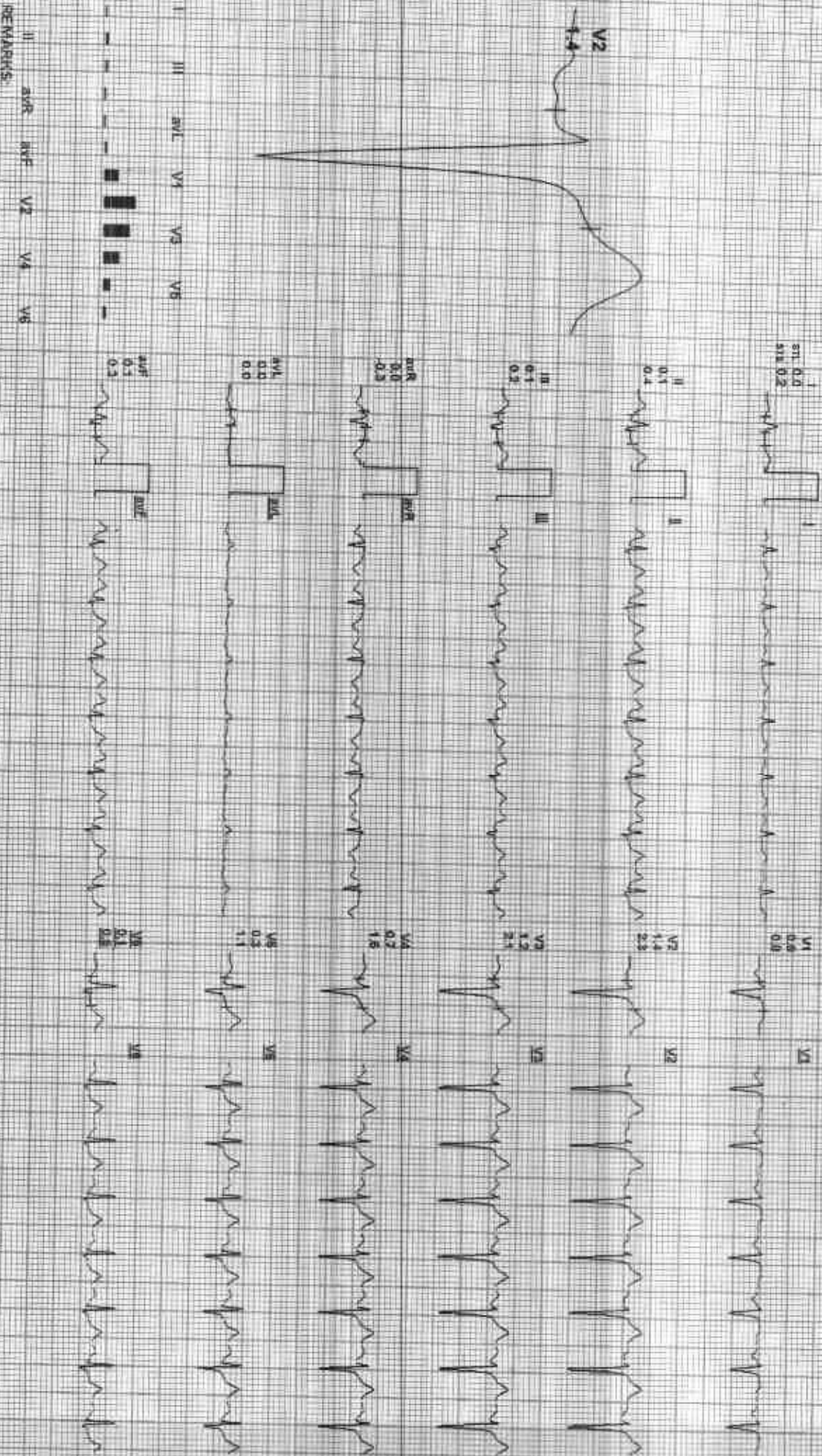

RE MARKS:



Date: 21-Jan-2023 12:35:00 PM
AX 80 mS Power

MCIS: 10/119 bpm 64% of THR BP: 129/84 mmHg
Combined Modality Bi-C On Noch On HE 0.05 Hz LF 35 Hz

EXTIME: 09:04 0.0 rpm 0.0%
25 mm/Sec 1.0 Cal/mV

I
SN: 0.0
RS: 0.2

VI
0.6
0.8

II
0.1
0.4

V2
1.1
2.1

III
0.1
0.2

V3
1.2
2.0

aVR
0.0
0.3

V4
0.7
1.5

aVL
0.1
0.0

V5
0.2
0.9

aVF
0.1
0.3

V6
0.3
0.8

REMARKS:
I II aVR aVL V1 V2 V3 V4 V5 V6





Date: 21-Jan-2023 12:35:00 PM

I II III aVR aVL aVF V1 V2 V3 V4 V5 V6

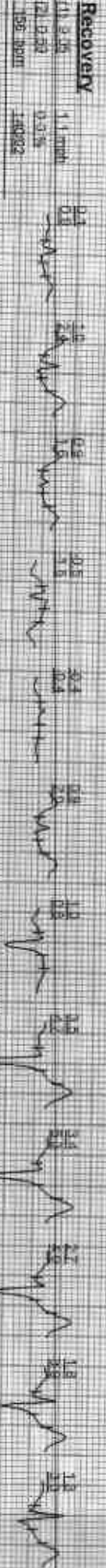
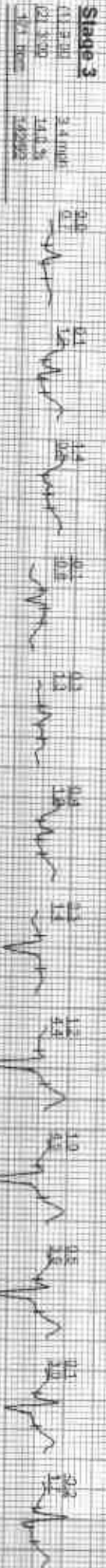

GOOD HEALTH LAB

212311 / DIVYANK GUPTA / 33 Yrs / M / 168 Cms / 74 Kg / HR : 83

Average

(Signature)
AC/PL

Date: 21-Jan-2023 12:35:00 PM I II III aVR aVL aVF V1 V2 V3 V4 V5 V6



DATA SET NOT RECORDED IN THE PAST 12 HOURS

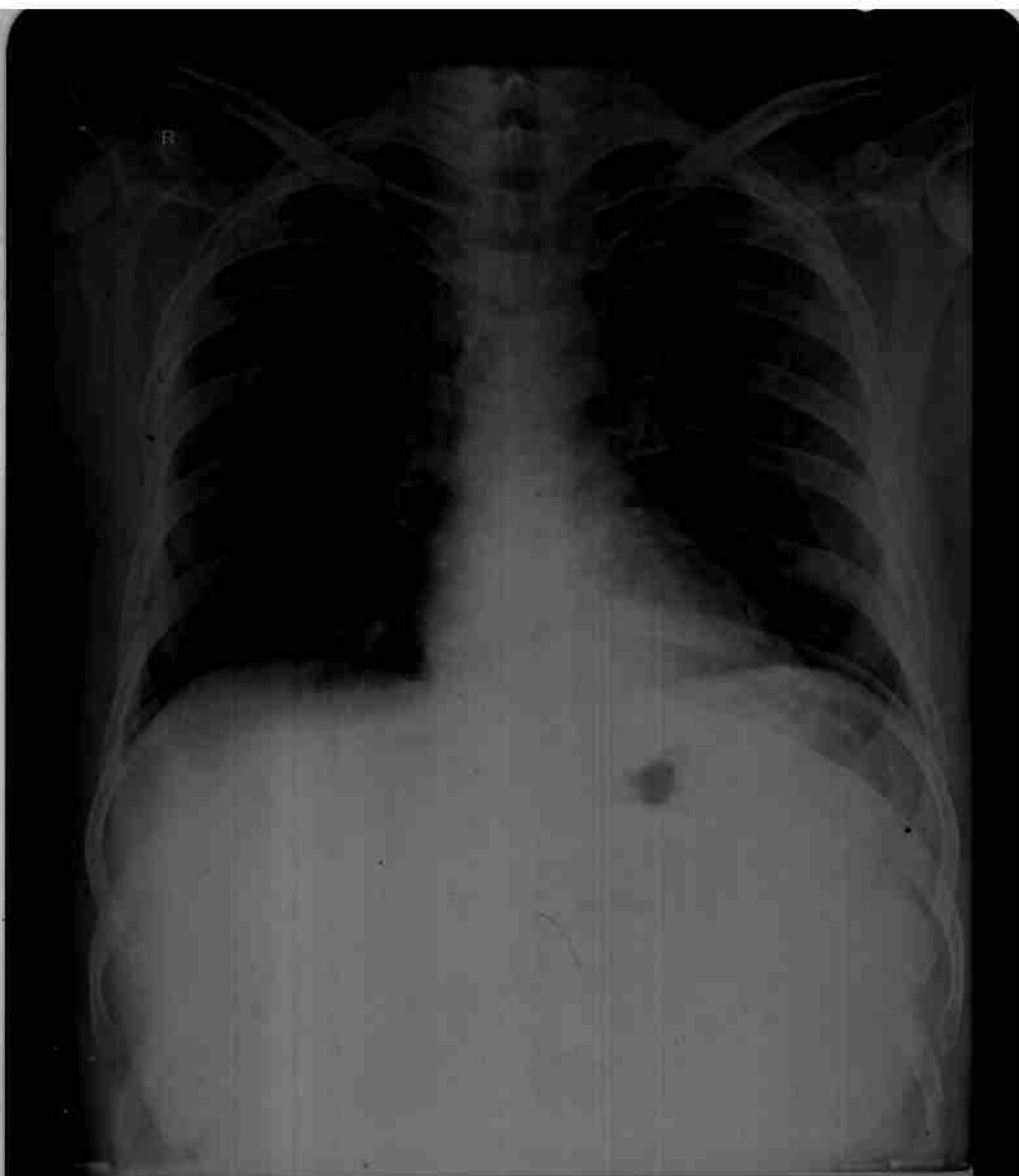

Divyank dr yash M 2711 1/21/2023 CHEST FRN P→A
RAMA KRISHNA HOSPITAL, 257/A, SHEELA CHAUDRY ROAD, TALWANDI, KOTA (RAJ.)

GOOD HEALTH LAB

QANA KRISHNA HOSPITAL KOTA
Patient Information

ID: 000816

Name: DIVYANK

Age: -

Height: -

Smoker: N

Type/Date: 12:38:48 21/01/23

ECG Settings

Filtering Mode: AUTO 1

Sensitivity: 10 mm/mV

Speed: 25mm/Sec

Paper: 05-35HZ

Motor: ON

Rhythm Lead: II

ALLEGERS PISCES-A-101 (Ver-1.1M)

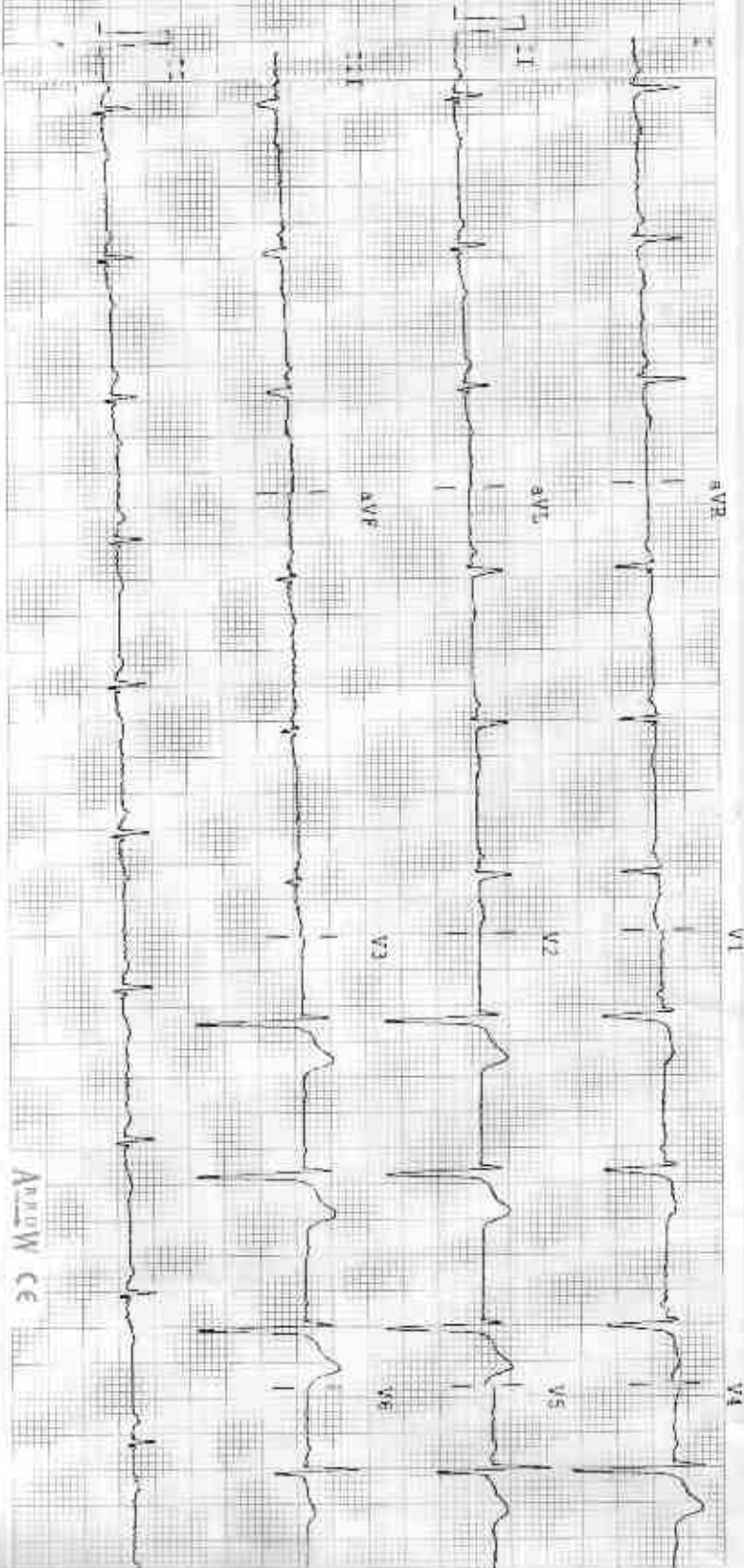

ARUNW CE

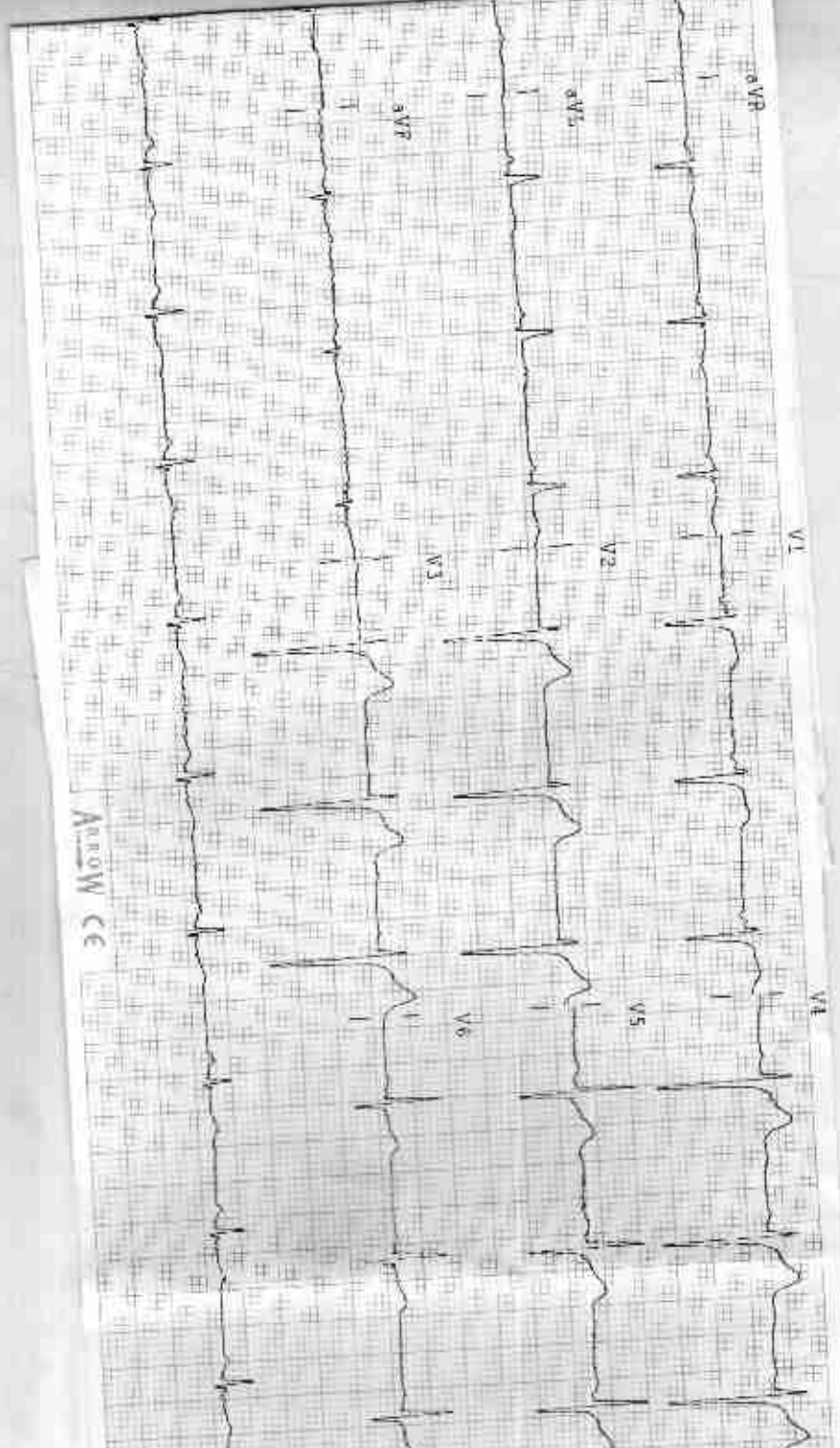

Arrow CE

Observations

HR 72 bpm
 P-R 112 ms
 P-R 115 ms
 QRS 112 ms
 QT/QTc 336/370 ms
 P Axis 32°
 Q Axis 57°
 T Axis 90°

Indications

HR Normal
 Normal Sinus Rhythm
 Normal Electric Heart Axis

Remarks

Uncontrolled Report

Dinakar
 डॉ. मोनिका भार्गव
 मसु. शि. वी. एस. एम. डी.
 रसायनशास्त्रा विभाग
 सजि. नं. 006311/22544