

(11) BOB

Bank of Baroda
Bank of Baroda

नाम Name **Rahul Dev Kumar**

कर्मचारी पत्र क्र. E.C No **110060**

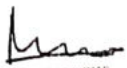

RAJEEV KUMAR
REGIONAL MANAGER
REGIONAL OFFICE
आरक्षित अधिकारी
Issuing Authority





97
179

35 yrs -

DOB - 15/06/1987

+

(12) Surbhi Saman 264/E

(110/80)

RAHUL DEV KUMAR
Male 35Years

Diagnosis Information:
Sinus Rhythm
Largd PtfV1

HR : 71 bpm
P : 103 ms
PR : 155 ms
QRS : 86 ms
QT/QTc : 344/376 ms
P/QRS/T : 60/58/26 °
RV5/SV1 : 1.685/0.878 mV

Ref-Phys. :
Report Confirmed by:

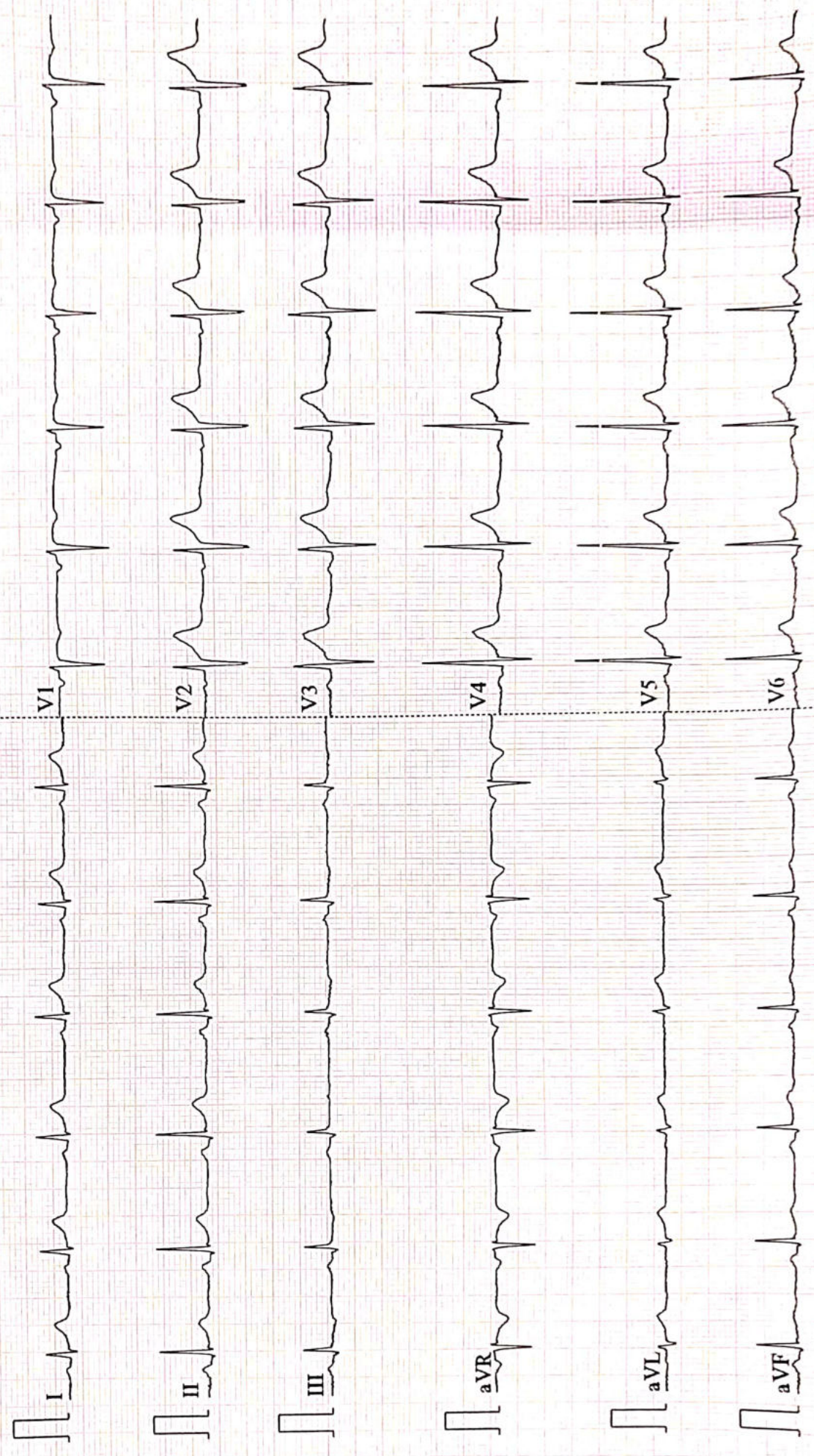



ISO 9001 : 2015

AAROGYAM DIAGNOSTICS

(A UNIT OF CULPAM HEALTH CARE PVT.LTD.)

F-41, P.C. Colony, Opp. Madhuban Complex,
Near Malahi Pakari Chowk, Kankarbagh, Patna-20
9264278360, 9065875700, 8789391403
info@aarogyamdiagnostics.com
www.aarogyamdiagnostics.com

Name :- Rahul Dev

Age/Sex:- 35Yrs/M

Refd by :- Corp

Date :-26/03/23

Thanks for referral.

REPORT OF USG OF WHOLE ABDOMEN

- Liver** :- Mild enlarged in size (15.0cm)with raised echotexture. No focal or diffuse lesion is seen. IHBR are not dilated. PV is normal in course and calibre with echofree lumen.
- G. Bladder** :- It is normal in shape, size & position. It is echofree & shows no evidence of calculus, mass or sludge.
- CBD** :- It is normal in calibre & is echofree.
- Pancreas** :- Normal in shape, size & echotexture. No evidence of parenchymal / ductal calcification is seen. No definite peripancreatic collection is seen.
- Spleen** :- Normal in size (11.3cm)with normal echotexture. No focal lesion is seen. No evidence of varices is noticed.
- Kidneys** :- Both kidneys are normal in shape, size & position. Sinus as well as cortical echoes are normal. No evidence of calculus, space occupying lesion or hydronephrosis is seen.
Right Kidney measures 11.0cm and Left Kidney measures 11.3cm.
- U. Bladder**:- It is echofree. No evidence of calculus, mass or diverticulum is seen.
- Prostate** :- Normal in size(16.2cc) & normal echotexture.
- Others** :- No ascites or abdominal adenopathy is seen.
No free subphrenic / basal pleural space collection is seen.

IMPRESSION:- *Mild Hepatomegaly with Grade I Fatty Liver.
Otherwise Normal Scan.*

*Dr. U. Kumar
MBBS, MD (Radio-Diagnosis)
Consultant Radiologist*



ISO 9001 : 2015
AAROGYAM DIAGNOSTICS
 (A UNIT OF CULPAM HEALTH CARE PVT. LTD.)

F- 41, P.C. Colony, Opp. Madhuban Complex,
 Near Malahi Pakari Chowk, Kankarbagh, Patna – 20
 9264278360, 9065875700, 8789391403
 info@aarogyamdiagnostics.com
 www.aarogyamdiagnostics.com

Date 26/03/2023	Srl No. 18	Patient Id 2303260018
Name Mr. RAHUL DEV KUMAR	Age 35 Yrs.	Sex M
Ref. By Dr.BOB		

Test Name	Value	Unit	Normal Value
BOB			
HB A1C	5.2	%	

EXPECTED VALUES :-

Metabolically healthy patients	=	4.8 - 5.5 % HbA1C
Good Control	=	5.5 - 6.8 % HbA1C
Fair Control	=	6.8-8.2 % HbA1C
Poor Control	=	>8.2 % HbA1C

REMARKS:-

In vitro quantitative determination of **HbA1C** in whole blood is utilized in long term monitoring of glycemia

The **HbA1C** level correlates with the mean glucose concentration prevailing in the course of the patient's recent history (approx - 6-8 weeks) and therefore provides much more reliable information for glycemia monitoring than do determinations of blood glucose or urinary glucose.

It is recommended that the determination of **HbA1C** be performed at intervals of 4-6 weeks during Diabetes Mellitus therapy.

Results of **HbA1C** should be assessed in conjunction with the patient's medical history, clinical examinations and other findings.

**** End Of Report ****

Dr.R.B.RAMAN
MBBS, MD
CONSULTANT PATHOLOGIST



ISO 9001 : 2015
AAROGYAM DIAGNOSTICS
 (A UNIT OF CULPAM HEALTH CARE PVT. LTD.)

F- 41, P.C. Colony, Opp. Madhuban Complex,
 Near Malahi Pakari Chowk, Kankarbagh, Patna - 20
 9264278360, 9065875700, 8789391403
 info@aarogyamdiagnostics.com
 www.aarogyamdiagnostics.com

Date	26/03/2023	Srl No. 18	Patient Id 2303260018
Name	Mr. RAHUL DEV KUMAR	Age 35 Yrs.	Sex M
Ref. By Dr.BOB			

Test Name	Value	Unit	Normal Value
COMPLETE BLOOD COUNT (CBC)			
HAEMOGLOBIN (Hb)	13.6	gm/dl	13.5 - 18.0
TOTAL LEUCOCYTE COUNT (TLC)	7,400	/cumm	4000 - 11000
DIFFERENTIAL LEUCOCYTE COUNT (DLC)			
NEUTROPHIL	60	%	40 - 75
LYMPHOCYTE	34	%	20 - 45
EOSINOPHIL	02	%	01 - 06
MONOCYTE	04	%	02 - 10
BASOPHIL	00	%	0 - 0
ESR (WESTEGREN' s METHOD)	13	mm/1st hr.	0 - 15
R B C COUNT	4.59	Millions/cmm	4.5 - 5.5
P.C.V / HAEMATOCRIT	40.01	%	40 - 54
M C V	87.17	fl.	80 - 100
M C H	29.63	Picogram	27.0 - 31.0
M C H C	34	gm/dl	33 - 37
PLATELET COUNT	2.35	Lakh/cmm	1.50 - 4.00
BLOOD GROUP ABO	"B"		
RH TYPING	POSITIVE		
BLOOD SUGAR FASTING	87.2	mg/dl	70 - 110
SERUM CREATININE	1.20	mg%	0.7 - 1.4
BLOOD UREA	25.0	mg /dl	15.0 - 45.0
SERUM URIC ACID	5.8	mg%	3.4 - 7.0
<u>LIVER FUNCTION TEST (LFT)</u>			



ISO 9001 : 2015

AAROGYAM DIAGNOSTICS

(A UNIT OF CULPAM HEALTH CARE PVT. LTD.)

F- 41, P.C. Colony, Opp. Madhuban Complex,
Near Malahi Pakari Chowk, Kankarbagh, Patna – 20

9264278360, 9065875700, 8789391403

info@aarogyamdiagnostics.com

www.aarogyamdiagnostics.com

Date	26/03/2023	Srl No. 18	Patient Id 2303260018
Name	Mr. RAHUL DEV KUMAR	Age 35 Yrs.	Sex M
Ref. By Dr.BOB			

Test Name	Value	Unit	Normal Value
BILIRUBIN TOTAL	0.72	mg/dl	0 - 1.0
CONJUGATED (D. Bilirubin)	0.28	mg/dl	0.00 - 0.40
UNCONJUGATED (I.D.Bilirubin)	0.44	mg/dl	0.00 - 0.70
TOTAL PROTEIN	5.6	gm/dl	6.6 - 8.3
ALBUMIN	3.4	gm/dl	3.4 - 5.2
GLOBULIN	2.2	gm/dl	2.3 - 3.5
A/G RATIO	1.545		
SGOT	42.7	IU/L	5 - 40
SGPT	48.8	IU/L	5.0 - 55.0
ALKALINE PHOSPHATASE IFCC Method	102.1	U/L	40.0 - 130.0
GAMMA GT	23.8	IU/L	8.0 - 71.0

LFT INTERPRET

LIPID PROFILE

TRIGLYCERIDES	97.2	mg/dL	25.0 - 165.0
TOTAL CHOLESTEROL	147.9	mg/dL	29.0 - 199.0
H D L CHOLESTEROL DIRECT	50.4	mg/dL	35.1 - 88.0
V L D L	19.44	mg/dL	4.7 - 22.1
L D L CHOLESTEROL DIRECT	78.06	mg/dL	63.0 - 129.0
TOTAL CHOLESTEROL/HDL RATIO	2.935		0.0 - 4.97
LDL / HDL CHOLESTEROL RATIO	1.549		0.00 - 3.55
THYROID PROFILE			
QUANTITY	15	ml.	



Date	26/03/2023	Srl No. 18	Patient Id 2303260018
Name	Mr. RAHUL DEV KUMAR	Age 35 Yrs.	Sex M
Ref. By Dr.BOB			

Test Name	Value	Unit	Normal Value
COLOUR	PALE YELLOW		
TRANSPARENCY	CLEAR		
SPECIFIC GRAVITY	1.010		
PH	6.5		
ALBUMIN	NIL		
SUGAR	NIL		

MICROSCOPIC EXAMINATION

PUS CELLS	1-2	/HPF
RBC'S	NIL	/HPF
CASTS	NIL	
CRYSTALS	NIL	
EPITHELIAL CELLS	0-1	/HPF
BACTERIA	NIL	
OTHERS	NIL	

Assay performed on enhanced chemi lumenescence system (Centaur-Siemens)

Serum T3,T4 & TSH measurements form the three components of Thyroid screening panel, useful in diagnosing various disorders of Thyroid gland function.

1. Primary hypothyroidism is accompanied by depressed serum T3 and T4 values and elevated serum TSH level.
2. Primary hyperthyroidism is accompanied by elevated serum T3 and T4 levels along with depressed TSH values.
3. Normal T4 levels are accompanied by increased T3 in patients with T3 thyrotoxicosis.



ISO 9001 : 2015
AAROGYAM DIAGNOSTICS
 (A UNIT OF CULPAM HEALTH CARE PVT. LTD.)

F- 41, P.C. Colony, Opp. Madhuban Complex,
 Near Malahi Pakari Chowk, Kankarbagh, Patna – 20
 9264278360, 9065875700, 8789391403
 info@aarogyamdiagnostics.com
 www.aarogyamdiagnostics.com

Date	26/03/2023	Srl No.	18	Patient Id	2303260018
Name	Mr. RAHUL DEV KUMAR	Age	35 Yrs.	Sex	M
Ref. By	Dr.BOB				

Test Name	Value	Unit	Normal Value
4. Slightly elevated T3 levels may be found in pregnancy and estrogen therapy, while depressed levels may be encountered in severe illness, renal failure and during therapy with drugs like propranolol and propyl thiouracil.			
5. Although elevated TSH levels are nearly always indicative of primary hypothyroidism, and may be seen in secondary thyrotoxicosis.			

**** End Of Report ****

Dr.R.B.RAMAN
MBBS, MD
CONSULTANT PATHOLOGIST



ISO 9001 : 2015
AAROGYAM DIAGNOSTICS
 (A UNIT OF CULPAM HEALTH CARE PVT. LTD.)

F- 41, P.C. Colony, Opp. Madhuban Complex,
 Near Malahi Pakari Chowk, Kankarbagh, Patna – 20
 9264278360, 9065875700, 8789391403
 info@aarogyamdiagnostics.com
 www.aarogyamdiagnostics.com

Date 26/03/2023	Srl No. 18	Patient Id 2303260018
Name Mr. RAHUL DEV KUMAR	Age 35 Yrs.	Sex M
Ref. By Dr.BOB		

Test Name	Value	Unit	Normal Value
<u>BIOCHEMISTRY</u>			
BLOOD SUGAR PP	126.3	mg/dl	80 - 160

**** End Of Report ****

Dr.R.B.RAMAN
MBBS, MD
CONSULTANT PATHOLOGIST



MC-3319

Kolkata Lab : Block DD-30, Sector-1, "Andromeda", Ground Floor, Salt lake, Kolkata-700064
 Landline No: 033-40818800/ 8888/ 8899 | Email ID: kolkata@unipath.in | Website: www.unipath.in
 CIN : U85195GJ2009PLC057059



30304100565

TEST REPORT

Reg.No : 30304100565	Reg.Date : 27-Mar-2023 11:41	Collection : 27-Mar-2023 11:42
Name : MR. RAHUL DEV KUMAR		Received : 27-Mar-2023 11:42
Age : 35 Years	Sex : Male	Report : 27-Mar-2023 17:13
Referred By : AAROXYAM DIAGNOSTICS @ PATNA		Dispatch : 27-Mar-2023 17:32
Referral Dr : □	Status : Final	Location : 41 - PATNA

Test Name	Results	Units	Bio. Ref. Interval
THYROID PROFILE			
Tri-iodothyronine (Total T3) <i>Method:CLIA</i>	1.34	ng/mL	0.60 - 1.81
Thyroxin (Total T4) <i>Method:CLIA</i>	9.70	µg/dL	4.5 - 12.6
Thyroid Stimulating Hormone (TSH.) <i>Method:CLIA</i> Ultra Sensitive	2.686	µIU/mL	0.55 - 4.78

Sample Type: Serum**Note:****TSH Reference Range in Pregnancy :**

- Pregnancy 1st Trimester 0.1 - 2.5 uIU/ml
- Pregnancy 2nd Trimester 0.2 - 3.0 uIU/ml
- Pregnancy 3rd Trimester 0.3 - 3.0 uIU/ml

- TSH levels are subject to circadian variation, reaching peak levels between 2 - 4.a.m. and at a minimum between 6-10 pm. The variation is of the order of 50 %. Hence time of the day has an influence on the measured serum TSH concentrations.
- Recommended test for T3 and T4 is unbound fraction or free levels as it is metabolically active.
- The physiological rise in Total T3 / T4 levels is seen in pregnancy and in patients on steroid therapy.
- All infants with a low T4 concentration and a TSH concentration greater than 40 uIU/L are considered to have congenital hypothyroidism and should have immediate confirmatory serum testing.
- If the TSH concentration is slightly elevated but less than 40 uIU/L, a second screening test should be performed on a new sample. Results should be interpreted using age-appropriate normative values

Clinical Use:

- Primary Hypothyroidism · Hyperthyroidism · Hypothalamic -Pituitary hypothyroidism · Inappropriate TSH secretion · Nonthyroidal illness· Autoimmune thyroid disease · Pregnancy-associated thyroid disorders · Thyroid dysfunction in infancy and early childhood

----- End Of Report -----

Dr.Niranjana Mondal

MBBS, DO, MD (Biochemistry)
 Consultant Biochemist
 Reg No.:- 64023 (WBMC)



1882 / MR. RAHUL DEV KUMAR / 35 Yrs / M / 179 Cms / 97 Kg Date: 26-Mar-2023 Technician : ARUN

Stage	Time	Duration	Belt Speed (mph)	Elevation	METs	Rate	% THR Achieved	BP	RPP	PVC	Comments
Supine	00:03	0:01	00.0	00.0	01.0	77	42 %	140/90	107	00	
Standing	00:18	0:01	00.0	00.0	01.0	79	43 %	140/90	110	00	
HV	00:27	0:01	00.0	00.0	01.0	083	45 %	140/90	116	00	
Warm Up	00:48	0:01	01.0	00.0	01.0	083	45 %	140/90	116	00	
ExStart	01:05	0:06	01.7	10.0	01.1	108	58 %	140/90	151	00	
BRUCE/ Stage 1	04:05	3:00	01.7	10.0	04.7	120	65 %	145/95	174	00	
BRUCE/ Stage 2	07:05	3:00	02.5	12.0	07.1	146	79 %	150/100	219	00	
BRUCE/ Stage 3	10:05	3:00	03.4	14.0	10.2	168	91 %	155/105	260	00	
PeakEx	10:11	0:07	01.1	00.0	10.3	168	91 %	155/105	260	00	
Recovery	11:10	1:00	01.1	00.0	04.3	145	78 %	150/100	217	00	
Recovery	12:10	2:00	01.1	00.0	01.0	123	66 %	145/95	178	00	
Recovery	14:10	4:00	01.1	00.0	01.0	115	62 %	140/90	161	00	
Recovery	14:16	4:05	01.1	00.0	01.0	116	63 %	140/90	162	00	

Findings :

Exercise Time : 09:07
 Max HR Attained : 176 bpm 95% of Target 185
 Max BP Attained : (Sys) 155/105
 Max WorkLoad Attained : 10.3 Good response to induced stress
 Max ST Dep Lead & Value : III & -0.8 mm in Recovery mm
 Test End Reasons : Test Complete

Report :

Aarogyam Diagnostics

Supine



1882 / MR. RAHUL DEV KUMAR / 35 Yrs / M / 179 Cms / 97 Kg / HR : 77

Date: 26-Mar-2023 01:27:03 PM METS: 1.0/ 77 bpm 41% of THR BP: 140/90 mmHg Raw ECG/ BLC On/ Notch On/ HF 0.05 Hz/LF 100 Hz

ExTime: 00:03 0.0 mph, 0.0%

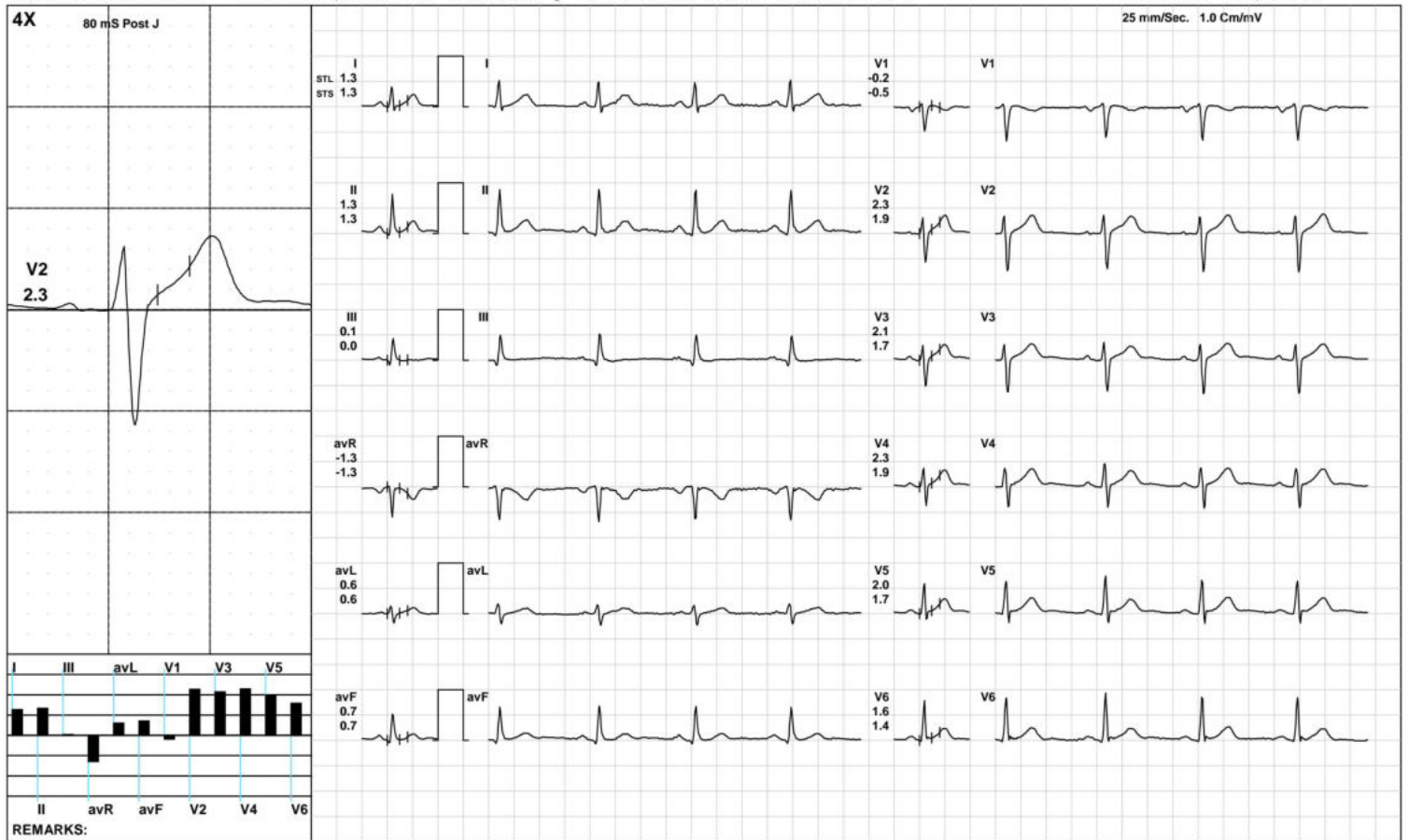

(GEM212170906)(R)Kardic by Allengers

Aarogyam Diagnostics

Standing



1882 / MR. RAHUL DEV KUMAR / 35 Yrs / M / 179 Cms / 97 Kg / HR : 79

Date: 26-Mar-2023 01:27:03 PM METS: 1.0/ 79 bpm 42% of THR BP: 140/90 mmHg Raw ECG/ BLC On/ Notch On/ HF 0.05 Hz/LF 100 Hz

ExTime: 00:18 0.0 mph, 0.0%

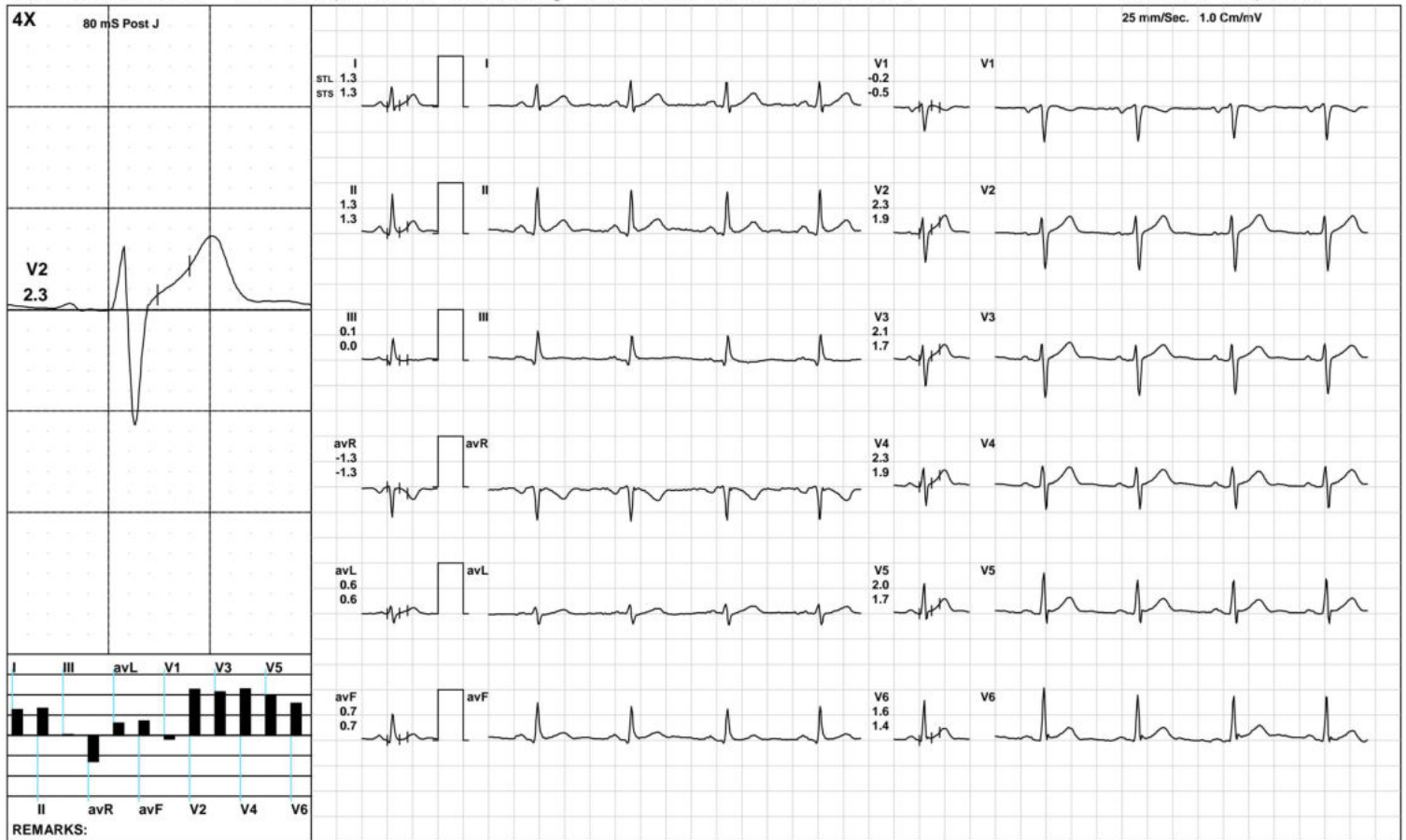

Aarogyam Diagnostics

HV



1882 / MR. RAHUL DEV KUMAR / 35 Yrs / M / 179 Cms / 97 Kg / HR : 83

Date: 26-Mar-2023 01:27:03 PM METS: 1.0/ 83 bpm 44% of THR BP: 140/90 mmHg Raw ECG/ BLC On/ Notch On/ HF 0.05 Hz/LF 100 Hz

ExTime: 00:27 0.0 mph, 0.0%

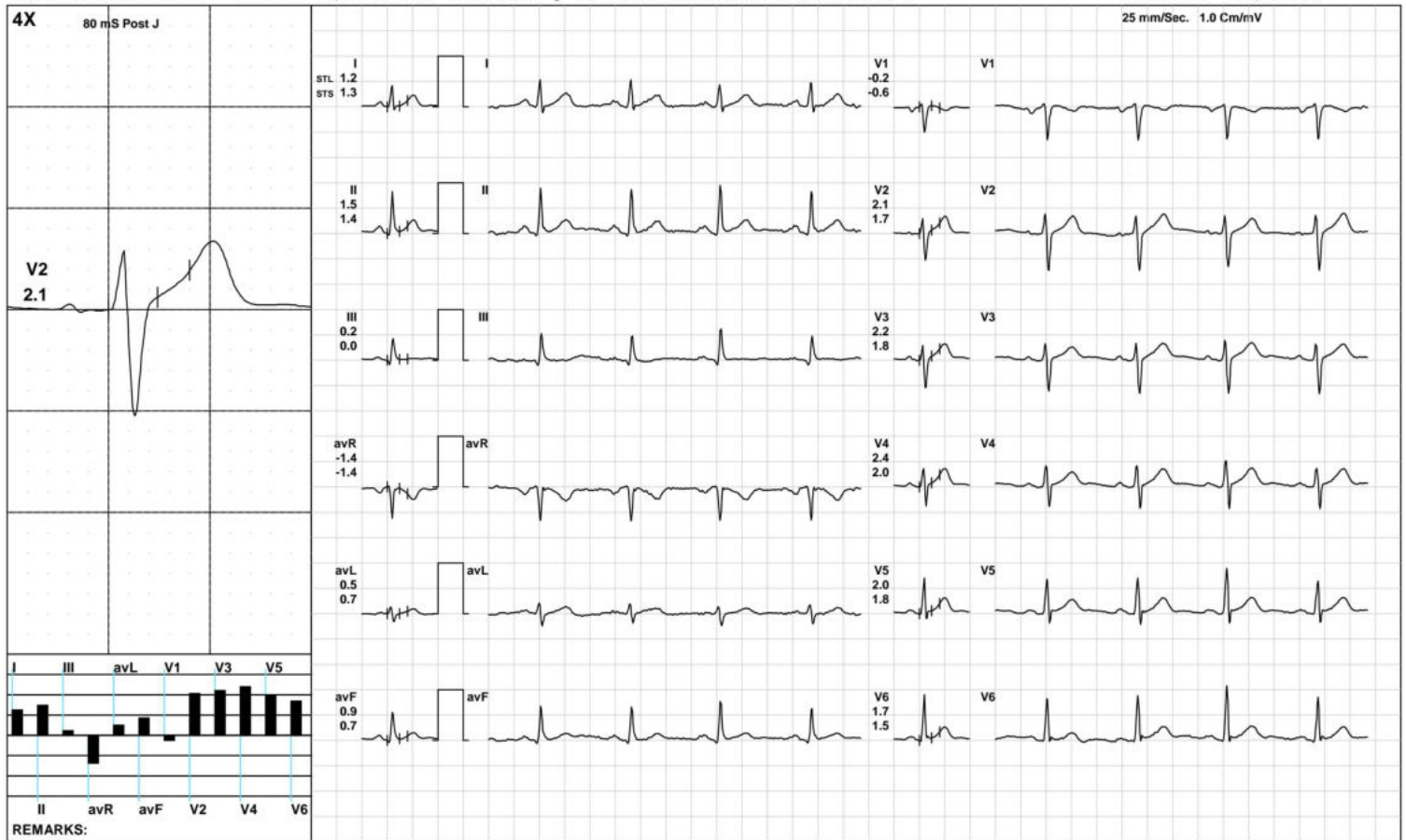

(GEM212170906)(R)Kardic by Allengers

Aarogam Diagnostics

Warm Up



1882 / MR. RAHUL DEV KUMAR / 35 Yrs / M / 179 Cms / 97 Kg / HR : 83

Date: 26-Mar-2023 01:27:03 PM METS: 1.0/ 83 bpm 44% of THR BP: 140/90 mmHg Raw ECG/ BLC On/ Notch On/ HF 0.05 Hz/LF 100 Hz

ExTime: 00:48 1.0 mph, 0.0%

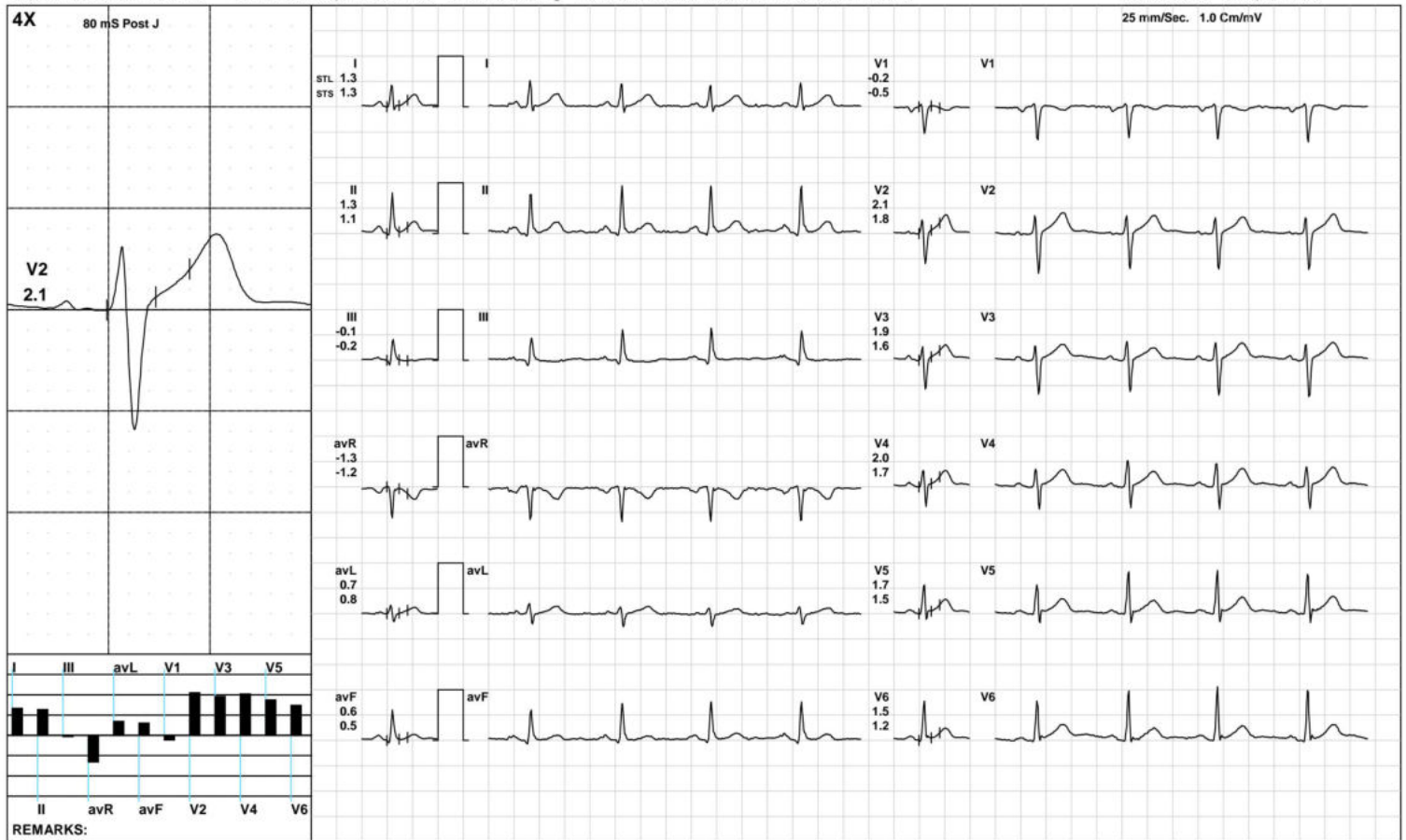

Aarogam Diagnostics

ExStart



1882 / MR. RAHUL DEV KUMAR / 35 Yrs / M / 179 Cms / 97 Kg / HR : 108

Date: 26-Mar-2023 01:27:03 PM METS: 1.1/ 108 bpm 58% of THR BP: 140/90 mmHg Raw ECG/ BLC On/ Notch On/ HF 0.05 Hz/LF 100 Hz

ExTime: 00:06 1.7 mph, 10.0%

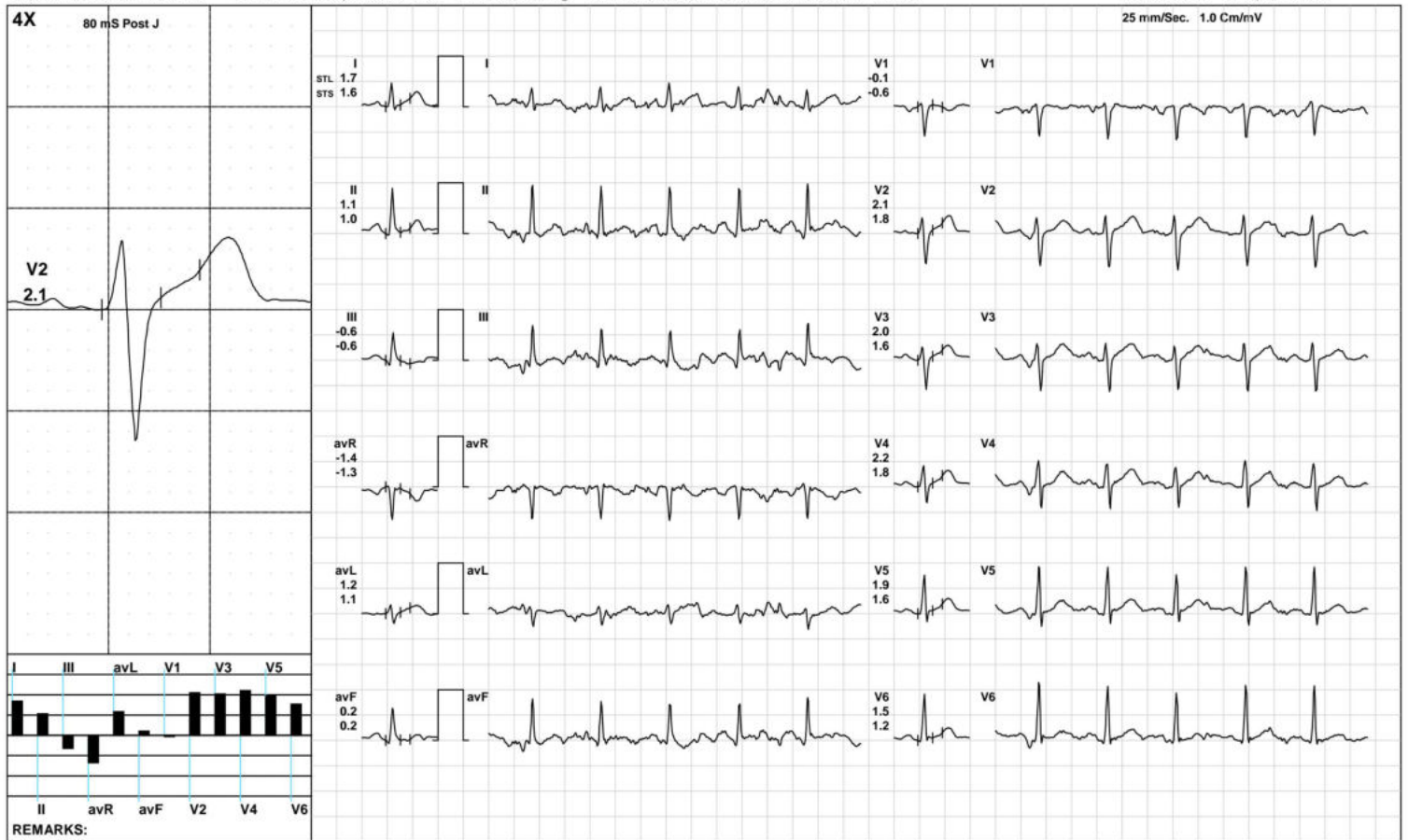

(GEM212170906)(R)Kardic by Allengers

Aarogam Diagnostics

BRUCE/Stage 1(3:00)



1882 / MR. RAHUL DEV KUMAR / 35 Yrs / M / 179 Cms / 97 Kg / HR : 120

Date: 26-Mar-2023 01:27:03 PM METS: 4.7/ 120 bpm 64% of THR BP: 145/95 mmHg Raw ECG/ BLC On/ Notch On/ HF 0.05 Hz/LF 100 Hz

ExTime: 03:00 1.7 mph, 10.0%

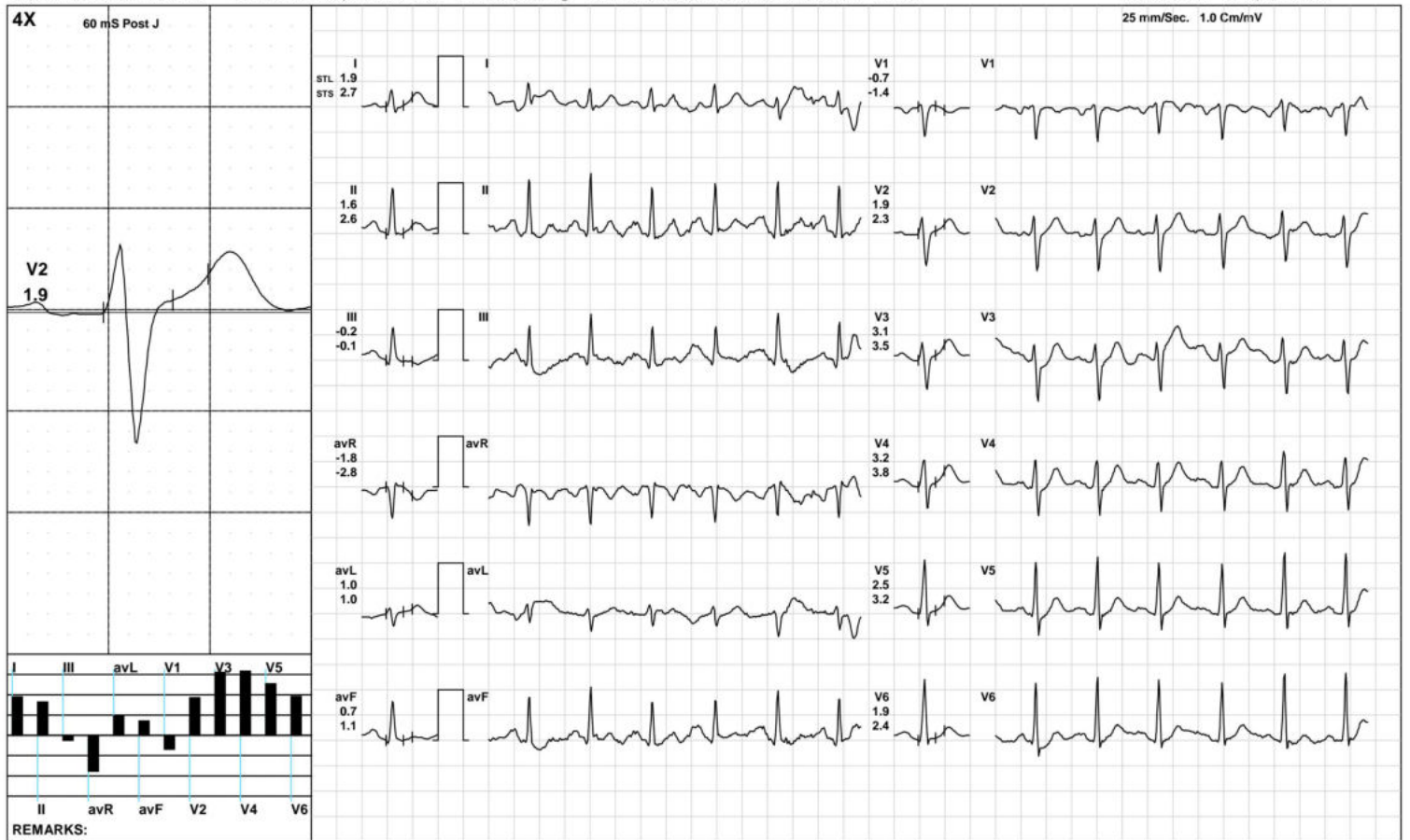

Aarogam Diagnostics

BRUCE/Stage 2(3:00)



1882 / MR. RAHUL DEV KUMAR / 35 Yrs / M / 179 Cms / 97 Kg / HR : 146

Date: 26-Mar-2023 01:27:03 PM METS: 7.1/ 146 bpm 78% of THR BP: 150/100 mmHg Raw ECG/ BLC On/ Notch On/ HF 0.05 Hz/LF 100 Hz

ExTime: 06:00 2.5 mph, 12.0%

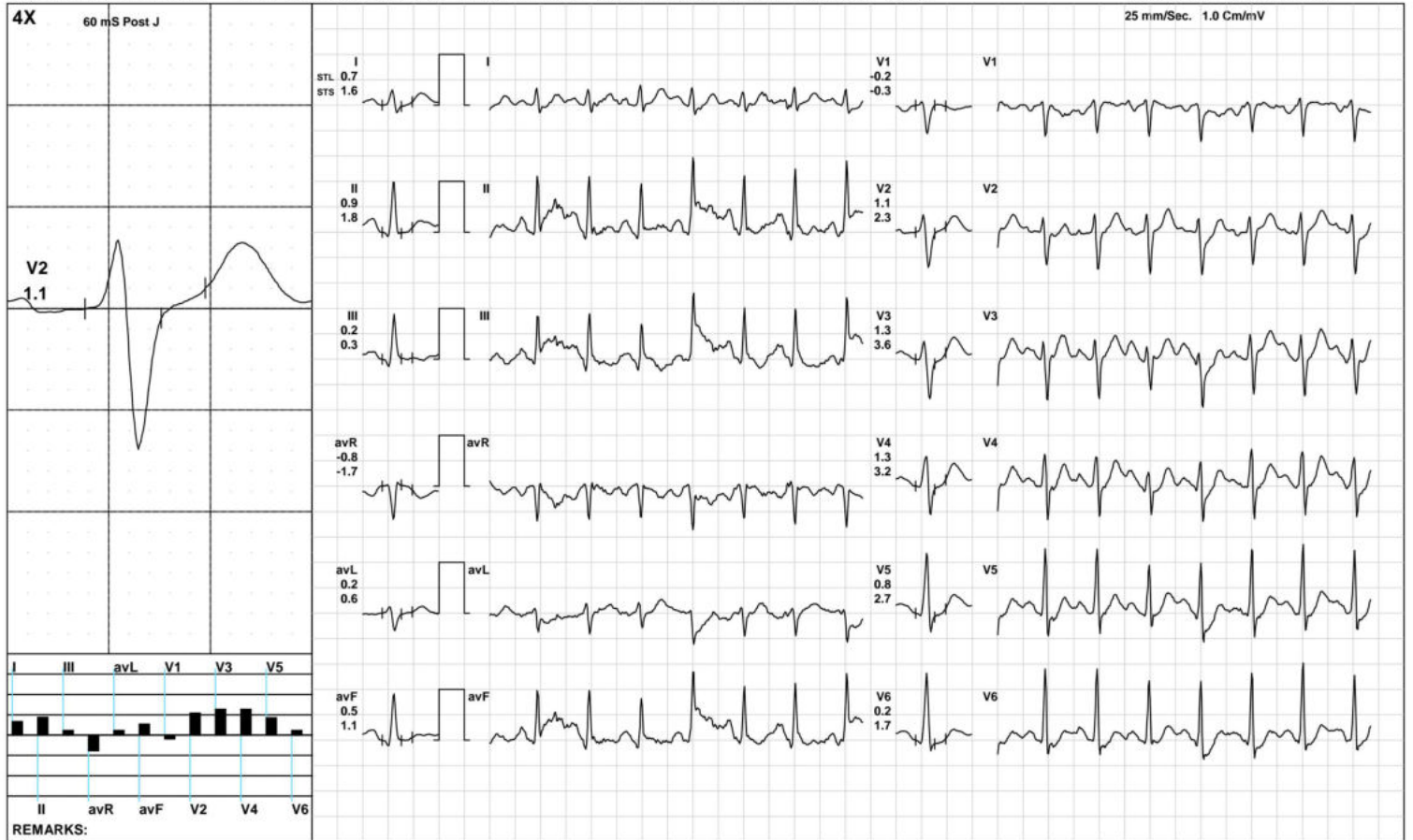

(GEM212170906)(R)Kardic by Allengers

Aarogyam Diagnostics

BRUCE:/Stage 3(3:00)



1882 / MR. RAHUL DEV KUMAR / 35 Yrs / M / 179 Cms / 97 Kg / HR : 168

Date: 26-Mar-2023 01:27:03 PM METS: 10.2/ 168 bpm 90% of THR BP: 155/105 mmHg Raw ECG/ BLC On/ Notch On/ HF 0.05 Hz/LF 100 Hz

ExTime: 09:00 3.4 mph, 14.0%



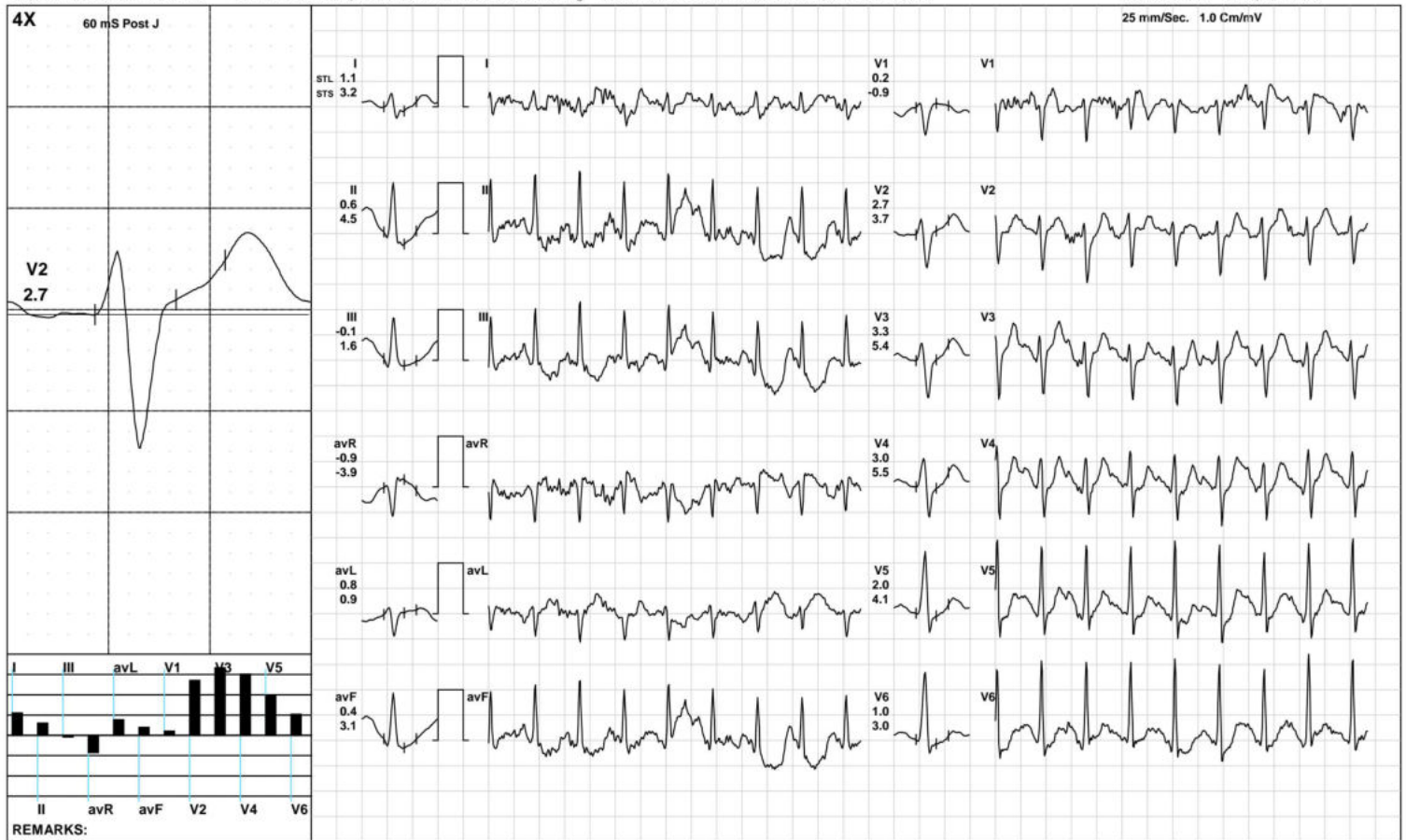

Aarogam Diagnostics

Recovery(1:00)



1882 / MR. RAHUL DEV KUMAR / 35 Yrs / M / 179 Cms / 97 Kg / HR : 145

Date: 26-Mar-2023 01:27:03 PM METS: 4.3/ 145 bpm 78% of THR BP: 150/100 mmHg Raw ECG/ BLC On/ Notch On/ HF 0.05 Hz/LF 100 Hz

ExTime: 09:07 1.1 mph, 0.0%

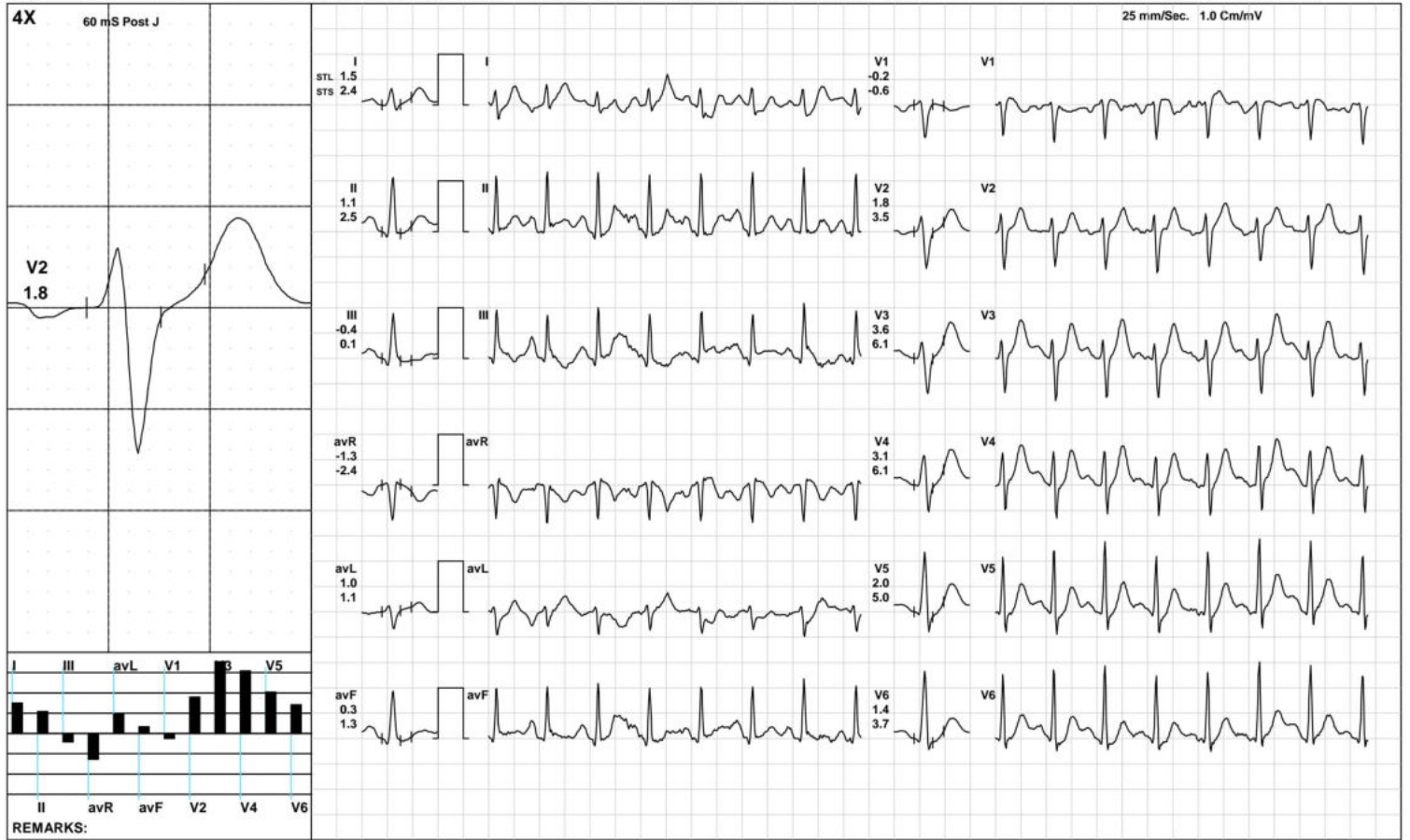

(GEM212170906)(R)Kardic by Allengers

Aarogam Diagnostics

Recovery(2:00)



1882 / MR. RAHUL DEV KUMAR / 35 Yrs / M / 179 Cms / 97 Kg / HR : 123

Date: 26-Mar-2023 01:27:03 PM METS: 1.0/ 123 bpm 66% of THR BP: 145/95 mmHg Raw ECG/ BLC On/ Notch On/ HF 0.05 Hz/LF 100 Hz

ExTime: 09:07 1.1 mph, 0.0%

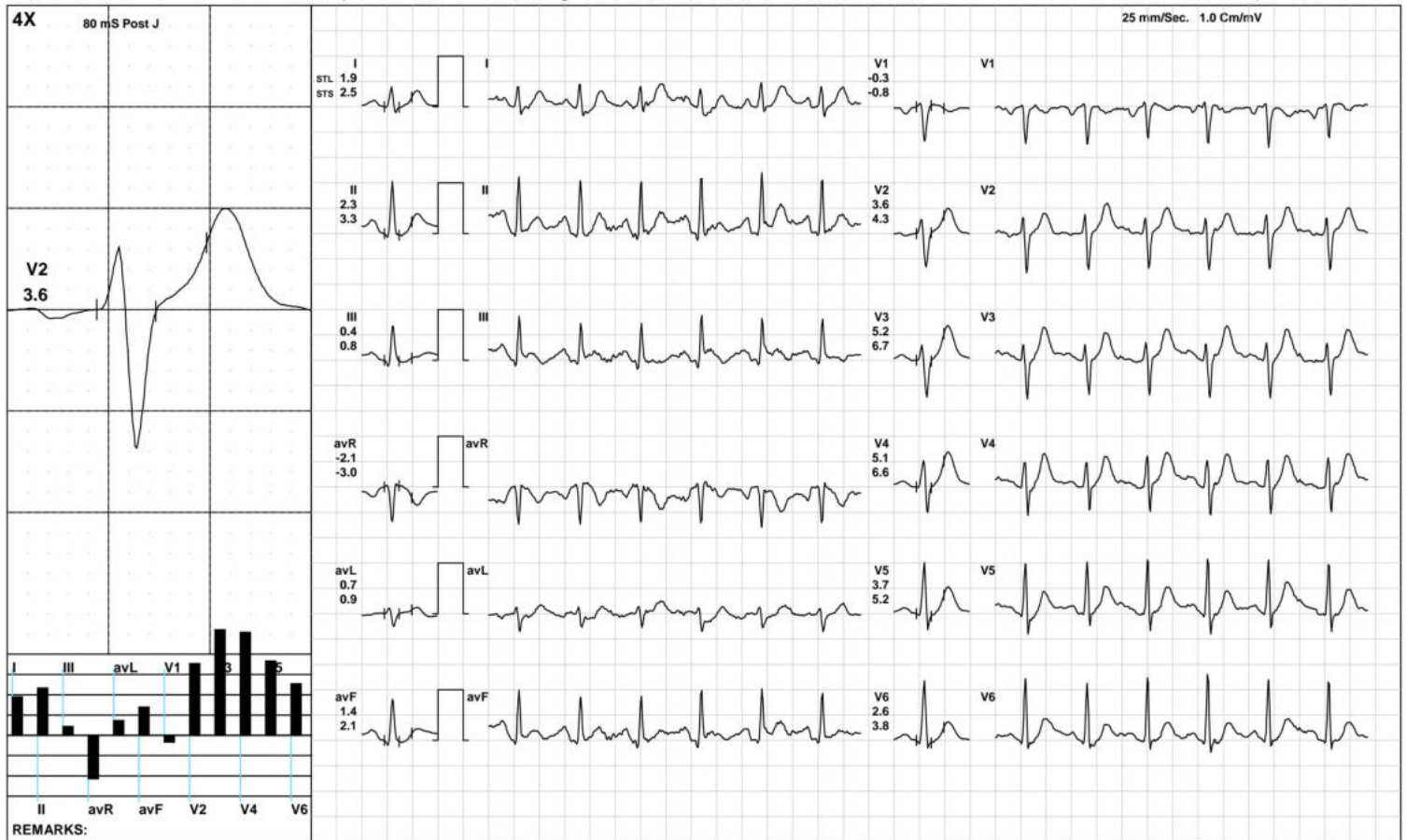

Aarogyam Diagnostics

Recovery(4:00)



1882 / MR. RAHUL DEV KUMAR / 35 Yrs / M / 179 Cms / 97 Kg / HR : 115

Date: 26-Mar-2023 01:27:03 PM METS: 1.0/ 115 bpm 62% of THR BP: 140/90 mmHg Raw ECG/ BLC On/ Notch On/ HF 0.05 Hz/LF 100 Hz

ExTime: 09:07 1.1 mph, 0.0%

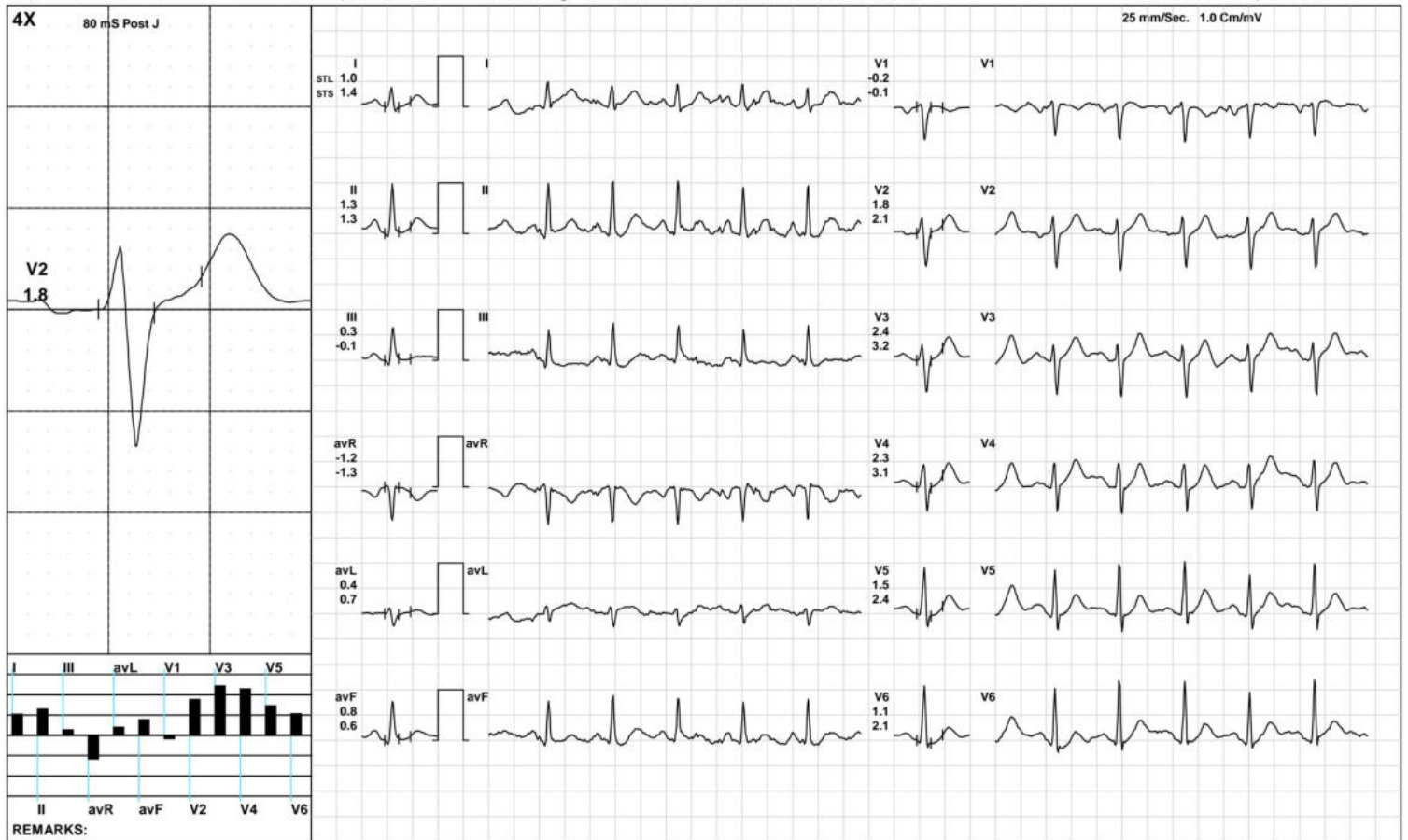

Aarogam Diagnostics

Recovery(4:05)



1882 / MR. RAHUL DEV KUMAR / 35 Yrs / M / 179 Cms / 97 Kg / HR : 116

Date: 26-Mar-2023 01:27:03 PM METS: 1.0/ 116 bpm 62% of THR BP: 140/90 mmHg Raw ECG/ BLC On/ Notch On/ HF 0.05 Hz/LF 100 Hz

ExTime: 09:07 1.1 mph, 0.0%

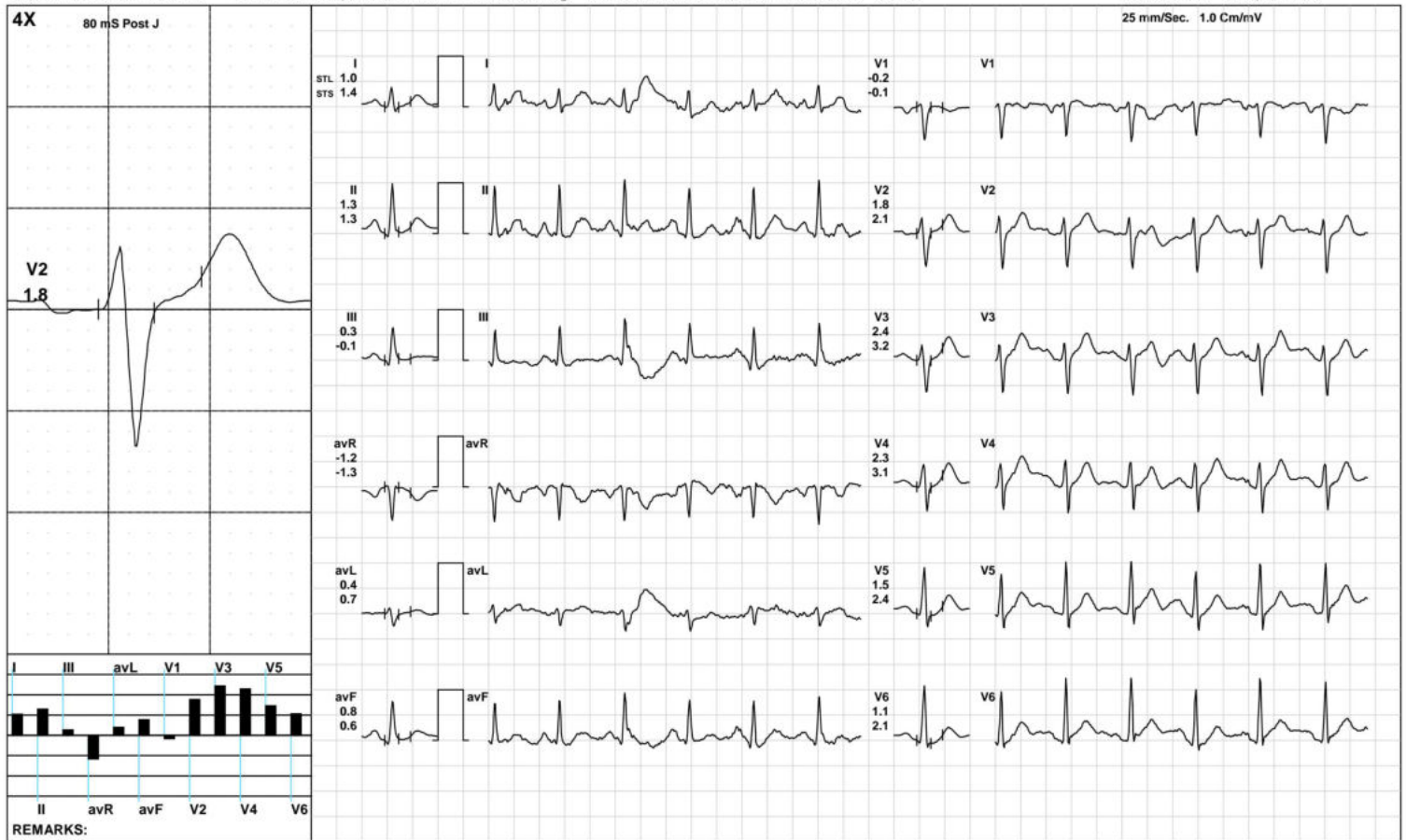

(GEM212170906)(R)Kardic by Allengers

Aarogyam Diagnostics

ST Measurements



1882 / MR. RAHUL DEV KUMAR / 35 Yrs / M / 179 Cms / 97 Kg / HR : 78

Date: 26-Mar-2023 01:27:03 PM

Protocol : BRUCE/

	I	II	III	avR	avL	avF	V1	V2	V3	V4	V5	V6	I	II	III	avR	avL	avF	V1	V2	V3	V4	V5	V6	STS(mv/sec)
STL(mm)Supine	1.3	1.3	0.1	-1.3	0.6	0.7	-0.2	2.3	2.1	2.3	2.0	1.6	1.3	1.3	0.0	-1.3	0.6	0.7	-0.5	1.9	1.7	1.9	1.7	1.4	
80 @mS Standing	1.3	1.3	0.1	-1.3	0.6	0.7	-0.2	2.3	2.1	2.3	2.0	1.6	1.3	1.3	0.0	-1.3	0.6	0.7	-0.5	1.9	1.7	1.9	1.7	1.4	
HV	1.2	1.5	0.2	-1.4	0.5	0.9	-0.2	2.1	2.2	2.4	2.0	1.7	1.3	1.4	0.0	-1.4	0.7	0.7	-0.6	1.7	1.8	2.0	1.8	1.5	
Warm Up	1.3	1.3	-0.1	-1.3	0.7	0.6	-0.2	2.1	1.9	2.0	1.7	1.5	1.3	1.1	-0.2	-1.2	0.8	0.5	-0.5	1.8	1.6	1.7	1.5	1.2	
ExStart	1.7	1.1	-0.6	-1.4	1.2	0.2	-0.1	2.1	2.0	2.2	1.9	1.5	1.6	1.0	-0.6	-1.3	1.1	0.2	-0.6	1.8	1.6	1.8	1.6	1.2	
Stage 1	1.9	1.6	-0.2	-1.8	1.0	0.7	-0.7	1.9	3.1	3.2	2.5	1.9	2.7	2.6	-0.1	-2.8	1.0	1.1	-1.4	2.3	3.5	3.8	3.2	2.4	
Stage 2	0.7	0.9	0.2	-0.8	0.2	0.5	-0.2	1.1	1.3	1.3	0.8	0.2	1.6	1.8	0.3	-1.7	0.6	1.1	-0.3	2.3	3.6	3.2	2.7	1.7	
Stage 3	1.6	2.8	1.3	-2.2	0.1	2.1	-0.7	1.7	3.1	2.7	1.4	0.3	2.7	5.0	2.4	-3.8	0.1	3.7	-1.4	2.9	5.4	5.3	4.1	2.8	
PeakEx	1.6	2.8	1.3	-2.2	0.1	2.1	-0.7	1.7	3.1	2.7	1.4	0.3	2.7	5.0	2.4	-3.8	0.1	3.7	-1.4	2.9	5.4	5.3	4.1	2.8	
Recovery	1.4	1.5	0.1	-1.5	0.7	0.8	-0.1	3.1	5.1	4.8	3.4	2.4	2.9	3.2	0.2	-3.1	1.4	1.7	-0.9	4.6	7.9	8.1	6.4	4.9	
Recovery	2.1	2.0	-0.1	-2.0	1.1	0.9	-0.5	3.3	5.3	5.2	3.7	2.6	2.9	3.1	0.2	-2.9	1.3	1.6	-1.0	4.2	6.7	6.8	5.3	3.9	
Recovery	1.0	0.5	-0.8	-0.9	0.7	-0.2	0.0	1.5	2.5	2.3	1.5	1.1	1.2	1.0	-0.2	-1.1	0.7	0.4	0.0	2.0	3.1	3.0	2.3	1.8	
Recovery	1.0	1.3	0.3	-1.2	0.4	0.8	-0.2	1.8	2.4	2.3	1.5	1.1	1.4	1.3	-0.1	-1.3	0.7	0.6	-0.1	2.1	3.2	3.1	2.4	2.1	
					I	II	III	avR	avL	avF	V1	V2	V3	V4	V5	V6									

		I	II	III	avR	avL	avF	V1	V2	V3	V4	V5	V6
STI(μ Vs)	Supine	11.2	11.2	0.0	-11.1	5.6	5.6	-1.8	18.3	16.4	17.5	15.1	12.3
	Standing	11.2	11.2	0.0	-11.1	5.6	5.6	-1.8	18.3	16.4	17.5	15.1	12.3
	HV	10.3	12.4	2.1	-11.5	4.1	7.3	-2.2	16.8	17.3	18.8	15.6	13.1
	Warm Up	10.7	10.6	-0.1	-10.7	5.4	5.2	-1.8	17.6	15.3	16.2	13.9	11.9
	ExStart	12.8	9.1	-3.8	-10.9	8.3	2.7	-0.3	15.9	14.8	16.0	14.1	11.4
	Stage 1	7.9	6.3	-1.6	-7.0	4.6	2.5	-2.1	8.4	13.8	13.8	10.8	8.1
	Stage 2	1.1	1.5	0.5	-1.3	0.3	1.0	-0.1	2.7	0.8	1.8	0.1	-1.9
	Stage 3	3.2	7.8	4.6	-5.4	-0.7	6.2	-0.9	2.4	5.4	2.6	-2.6	-5.4
	PeakEx	3.2	7.8	4.6	-5.4	-0.7	6.2	-0.9	2.4	5.4	2.6	-2.6	-5.4
	Recovery	2.2	2.8	0.2	-2.7	1.2	1.6	1.1	8.4	13.4	11.6	6.8	4.2
	Recovery	9.1	7.3	-1.7	-8.3	5.3	2.8	-1.4	15.2	23.1	22.5	14.7	9.7
	Recovery	6.3	2.2	-6.7	-5.5	4.9	-2.2	0.1	9.5	15.0	13.8	8.8	6.3
	Recovery	5.8	7.8	2.0	-6.8	1.9	4.9	-1.0	10.5	13.2	12.2	6.9	3.8



Time (Min.)	HR (bpm)	PR Int (mS)	QRS Wid (mS)	QRS Axis (Deg.)	QTC (mS)	P(μV) (Max)	R(μV) (Max)	S(μV) (Min)	T(μV) (Max)	Min. J (μV)	Leads for (J & PJ)	Min. Post JRR Var (μV)	(%)	VEB (Counts)	Missed Beats (Counts)
00:30	96	262	80	65	409	196	948	-745	367	138	III	-32	0.00	0	0
01:00	106	110	80	67	464	188	1144	-664	317	5	III	-32	0.00	0	0
01:30	114	154	82	69	441	261	1078	-684	337	17	III	-146	0.00	0	0
02:00	122	130	78	77	459	257	1224	-654	434	62	III	-33	0.00	0	0
02:30	121	144	82	78	445	264	1198	-691	426	-18	III	-53	0.00	0	0
03:00	122	138	60	73	456	264	1209	-682	433	56	III	-53	0.00	0	0
03:30	118	148	78	76	439	267	1183	-668	432	20	V1	-35	0.00	0	0
04:00	132	138	60	79	450	271	1235	-695	412	75	III	-31	0.00	0	0
04:30	138	134	66	80	435	291	1270	-691	410	-2	III	-9	0.00	0	0
05:00	144	120	76	83	441	302	1306	-683	394	59	III	-40	0.00	0	0
05:30	147	112	64	79	440	296	1313	-760	483	-18	III	-163	0.00	0	0
06:00	145	114	86	82	443	318	1338	-751	496	-130	III	-188	0.00	0	0
06:30	146	118	66	82	430	264	1313	-750	536	-1	III	-143	0.00	0	0
07:00	152	116	64	83	424	362	1343	-761	514	23	III	-69	0.00	0	0
07:30	159	102	86	82	429	301	1310	-751	419	-106	III	-212	0.00	0	0
08:00	160	96	64	83	420	326	1331	-797	477	15	III	-80	0.00	0	0
08:30	165	104	64	86	411	341	1362	-755	474	-181	III	-225	0.00	0	0
09:00	167	92	70	84	425	307	1368	-776	530	-19	III	-103	0.00	0	0
09:30	167	102	64	82	409	424	1367	-783	518	-155	V6	-83	0.00	0	0
10:00	167	92	62	84	431	386	1377	-785	516	-5	III	-64	0.00	0	0
10:30	152	96	64	84	428	328	1360	-792	652	38	V1	-9	0.00	0	0
11:00	137	126	82	80	438	310	1395	-755	775	28	V1	-16	0.00	0	0
11:30	123	134	78	76	293	322	1286	-749	747	17	V1	-75	0.00	0	0
12:00	121	136	80	69	420	266	1289	-755	677	19	V1	-32	0.00	0	0
12:30	120	146	80	68	430	286	1171	-711	637	14	V1	-28	0.00	0	0

Aarogyam Diagnostics

Patna-20

1882 / MR. RAHUL DEV KUMAR / 35 Yrs / Male / 179 Cm / 97 Kg

Median Measurement Summary

Time (Min.)	HR (bpm)	PR Int (mS)	QRS Wid (mS)	QRS Axis (Deg.)	QTC (mS)	P(μV) (Max)	R(μV) (Max)	S(μV) (Min)	T(μV) (Max)	Min. J (μV)	Leads for (J & PJ)	Min. Post JRR Var (μV)	JRR Var (%)	VEB (Counts)	Missed Beats (Counts)
13:00	118	138	58	76	470	288	1160	-719	559	91	III	-34	0.00	0	0
13:30	115	142	78	67	430	281	1063	-754	493	-45	III	-93	0.00	0	0