

Ms Anjali Gupta (15010000456064)

CONSULTANT DETAILS



Dr. Anil Goyal , VISITING CONSULTANT , OPHTHALMOLOGY

One free consultation with the same doctor within next 6 days.

Printed By: Dr. Anil Goyal | Printed On: 08.04.2023 12:24

Narayana Multispeciality Hospital

(A unit of Narayana Hrudayalaya Limited) CIN: L85110KA2000PLC027497

Registered Office: 258/A, Bommasandra Industrial Area, Anekal Taluk, Bangalore 560099

Hospital Address: Sector-28, Kumbha Marg, Pratap Nagar, Jaipur 302033

Tel: +91 141 7122 233 | Email: info.jpr@narayanahealth.org | www.narayanahealth.org

GST No. 08AABCN1685J1Z8



Appointments

1800-309-0309 (Toll Free)

Emergencies

99837-32222

Patient Name	Anjali Gupta	Requested By	Dr. ^Sitaram^Gupta
MRN	15010000456064	Procedure DateTime	2023-04-08 09:12:15
Age/Sex	35Y 11M / Female	Hospital	NH JAIPUR

X-RAY CHEST P.A. VIEW

Both lung fields are clear. No parenchymal lesion noted.

Both CP angles are clear.

Cardiac shadow is within normal limits.

Trachea & soft tissue appears normal.

Domes of diaphragm are normally placed.

Correlate clinically & with other related investigations.



Dr. Vijay Kumar Sharma
Consultant (Radiology)

This is a digitally signed valid document. Reported Date/Time: 2023-04-08 10:51:20

MRN NO: 15010000456064 DATE: 08/04/2023
PATIENT'S NAME: MS. ANJALI GUPTA AGE/SEX: 35 YRS./F
DR. NAME: DR. SITARAM GUPTA

ULTRASOUND STUDY OF ABDOMEN & PELVIS

Liver: - Normal in size, shape & echotexture. Bilobar Intrahepatic biliary radicals are not dilated. Echogenic SOL's measuring ~ 2.5 cm and 1.5 cm are seen in right lobe.

Gall Bladder: - Is distended. Multiple calculi measuring upto ~ 9 mm are seen in lumen. Wall thickness is normal.

CBD: - Normal in calibre. No calculus is seen in visualized part of CBD.

Portal Vein: - Normal in calibre.

Pancreas: - Normal in size & echotexture. No focal lesion is seen. MPD is not dilated.

Spleen : - Normal in size & echotexture. No focal lesion is seen.

Right Kidney: - Normal in shape, size & location. Echotexture is normal. Corticomedullary differentiation is maintained. There is no evidence of calculus or hydronephrosis.

Left Kidney: - Normal in shape, size & location. Echotexture is normal. Corticomedullary differentiation is maintained. There is no evidence of calculus or hydronephrosis.

Urinary Bladder: - is distended. No calculus or mass lesion is seen. Wall thickness is normal.

Uterus:- Normal in size, shape & position, measures: ~ 7 x 4 x 4 cm.
Endometrial thickness is normal.

Both ovaries:- Bilateral ovaries are normal in size & shape.

Others: - No free fluid is seen in abdomen.

Impression: USG findings are suggestive of: -

- Echogenic SOL's in right lobe of liver- *likely hemangiomas.*
- Cholelithiasis.

Correlate clinically & with other related investigations.

Dr. Swati Jain
Consultant Radiologist

Dr. Vijay Kumar Sharma
Consultant Radiologist

Dr. Sunny Maharwal
Consultant Radiologist

This is a preventive health checkup sonography report with no available clinical details and previous records.

Narayana Multispeciality Hospital

(A unit of Narayana Hrudayalaya Limited) CIN: L85110KA2000PLC027497

Registered Office: 258/A, Bommasandra Industrial Area, Anekal Taluk, Bangalore 560099

Hospital Address: Sector-28, Kumbha Marg, Pratap Nagar, Jaipur 302033

Tel: +91 141 7122 233 | Email: info.jpr@narayanahealth.org | www.narayanahealth.org

GST No. 08AABCN1685J1Z8



Appointments

1800-309-0309 (Toll Free)

Emergencies

99837-32222

ID: 15010000456064
Name: MS ANJALI

04-06-2023 10:26:37 AM

Vent. Rate 70 bpm
PR Interval 155 ms
QRS Duration 80 ms
QT/QTc Interval 372/390 ms
P/QRS/T Axes 39/51/48 deg
QTc: Hodges

Sinus rhythm
Possible sequence error: V2, V3 omitted
--- Interpretation made without knowing patient's gender/age ---
Normal ECG

Unconfirmed Diagnosis.

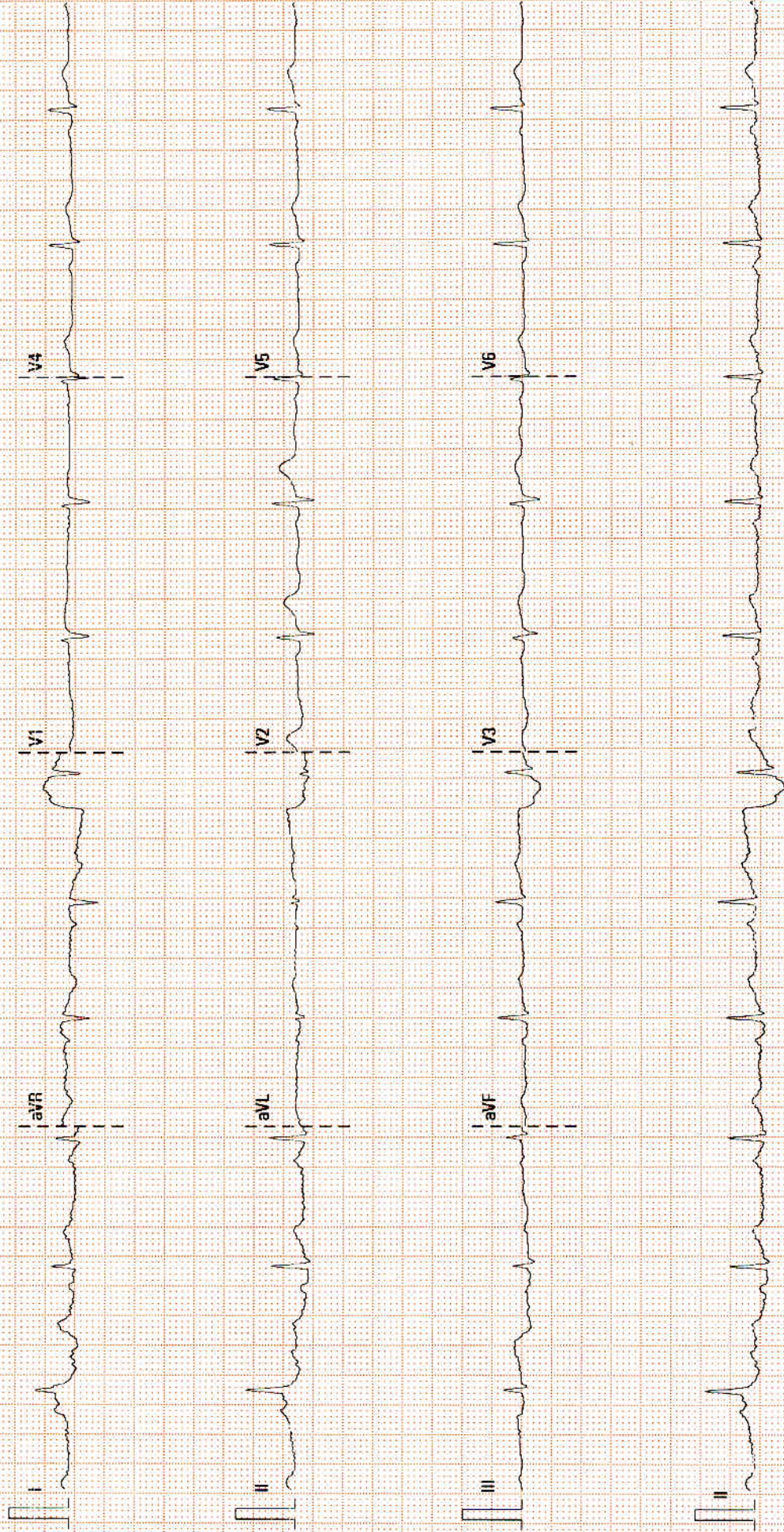

DEPARTMENT OF LABORATORY MEDICINE

Final Report

Patient Name : Ms Anjali Gupta MRN : 15010000456064 Gender/Age : FEMALE , 35y (26/04/1987)

Collected On : 08/04/2023 09:18 AM Received On : 08/04/2023 09:20 AM Reported On : 08/04/2023 10:26 AM

Barcode : 412304080067 Specimen : Whole Blood Consultant : Dr. Sitaram Gupta(NON INVASIVE DIAGNOSTIC SERVICES)

Sample adequacy : Satisfactory Visit No : OP-001 Patient Mobile No : 9458679174

HAEMATOLOGY

Test	Result	Unit	Biological Reference Interval
COMPLETE BLOOD COUNT (CBC)			
Haemoglobin (Hb%) (Photometric Measurement)	11.9 L	g/dL	12.0-16.0
Red Blood Cell Count (Electrical Impedance)	4.23	millions/ μ L	3.8-5.8
PCV (Packed Cell Volume) / Hematocrit (Calculated)	32.5 L	%	36.0-48.0
MCV (Mean Corpuscular Volume) (Derived)	77 L	fL	78.0-100.0
MCH (Mean Corpuscular Haemoglobin) (Calculated)	28.1 L	pg	32.0-35.0
MCHC (Mean Corpuscular Haemoglobin Concentration) (Calculated)	36.5 H	g/L	25.0-32.0
Red Cell Distribution Width (RDW)	15.8	%	12.0-18.0
Platelet Count (Electrical Impedance Plus Microscopy)	192	Thousand / μ L	150.0-400.0
Total Leucocyte Count(WBC) (Electrical Impedance / Flow Cytometric)	5.1	Thous/cumm	4.0-10.0
DIFFERENTIAL COUNT (DC)			
Neutrophils	74.8	%	40.0-75.0
Lymphocytes	21.7	%	15.0-45.0
Monocytes	1.0 L	%	4.0-13.0
Eosinophils	1.9	%	0.5-7.0
Basophils	0.6	%	0.0-2.0



Patient Name : Ms Anjali Gupta MRN : 15010000456064 Gender/Age : FEMALE , 35y (26/04/1987)

Absolute Neutrophil Count	3.82	Thousand / μ L	1.5-7.0
Absolute Lymphocyte Count	1.11	Thousand / μ L	1.0-4.0
Absolute Monocyte Count	0.06 L	Thousand / μ L	0.2-0.8
Absolute Eosinophil Count	0.1	Thousand / μ L	0.0-0.2
Absolute Basophil Count	0.04	Thousand / μ L	0.0-0.2

As per the recommendation of International Council for Standardization in Hematology, the differential counts are additionally being reported as absolute numbers.

--End of Report--

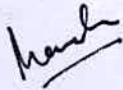

Dr. Manisha Agarwal
MBBS, DNB Pathology and DCP
Consultant

Note

- Abnormal results are highlighted.
- Results relate to the sample only.
- Kindly correlate clinically.



DEPARTMENT OF LABORATORY MEDICINE

Final Report

Patient Name : Ms Anjali Gupta MRN : 15010000456064 Gender/Age : FEMALE , 35y (26/04/1987)

Collected On : 08/04/2023 09:18 AM Received On : 08/04/2023 09:20 AM Reported On : 08/04/2023 10:58 AM

Barcode : 402304080086 Specimen : Serum Consultant : Dr. Sitaram Gupta(NON INVASIVE DIAGNOSTIC SERVICES)

Sample adequacy : Satisfactory Visit No : OP-001 Patient Mobile No : 9458679174

BIOCHEMISTRY

Test	Result	Unit	Biological Reference Interval
SERUM CREATININE			
Serum Creatinine	0.54	mg/dL	0.52-1.04
eGFR	128.5	mL/min/1.73m ²	Both: <60 indicative of renal impairment Both: Note:eGFR is inaccurate for Hemodynamically unstable patients eGFR is not applicable for less than 18
Blood Urea Nitrogen (BUN) (Colorimetric (Urease UV))	9.29	mg/dL	7.0-17.0
Serum Uric Acid (Colorimetric - Uricase,Peroxidase)	4.91	mg/dL	2.5-6.2
LIPID PROFILE (CHOL,TRIG,HDL,LDL,VLDL)			
Cholesterol Total (Enzymatic Method (cholesterol Oxidase, Esterase, Peroxidase))	199.5	mg/dL	Both: Desirable: < 200 Both: Borderline High: 200-239 Both: High: > 240
Triglycerides (Enzymatic Method (lipase, Kinase, Oxidase And Peroxidase))	149.6	mg/dL	Both: Normal: < 150 Both: Borderline High: 150-199 Both: High : 200-499 Both: Very High: => 500
HDL Cholesterol (HDLC) (Direct Measure, PTA /MgCl ₂)	51.0	mg/dL	Low: < 40 High: => 60
Non-HDL Cholesterol	148.5	-	-
LDL Cholesterol (Friedewald Formula)	118.6 H	mg/dL	Both: Desirable: < 100 Both: Optimal: 100-129 Both: Borderline High: 130-159 Both: High: 160-189 Both: Very High: > 190
VLDL Cholesterol (Friedewald Formula)	29.92	mg/dL	10.0-50.0
Cholesterol /HDL Ratio	4.0	-	0.0-5.0

Page 1 of 2

Patient Name : Ms Anjali Gupta MRN : 15010000456064 Gender/Age : FEMALE , 35y (26/04/1987)			
Total Protein (Biuret (alkaline Cupric Sulfate))	7.72	gm/dL	6.3-8.2
SGOT (AST) (Enzymatic Colorimetric)	23	U/L	14.0-36.0
SGPT (ALT) (UV With P5P -IFCC)	17	U/L	<35.0
Alkaline Phosphatase (ALP)	77	U/L	38.0-126.0
Gamma Glutamyl Transferase (GGT) (L-gamma-glutamyl-4-nitroanalide/glycylglycine Kinetic Method)	28	U/L	12.0-43.0
THYROID PROFILE (T3, T4, TSH)			
Tri Iodo Thyronine (T3) (Enhanced Chemiluminescence)	1.24	ng/ml	0.97-1.69
Thyroxine (T4) (Enhanced Chemiluminescence)	7.37	ug/dl	4.3-12.5
TSH (Thyroid Stimulating Hormone) (Enhanced Chemiluminescence)	2.04	uIU/ml	0.35-5.5

--End of Report--

Anil

Dr. Anil Sharma
 MBBS , MD (Microbiology)
 Senior Consultant

Note

- Abnormal results are highlighted.
- Results relate to the sample only.
- Kindly correlate clinically.



MC- 2930



DEPARTMENT OF LABORATORY MEDICINE

Patient Name : Ms Anjali Gupta MRN : 15010000456064 Gender/Age : FEMALE , 35y (26/04/1987)

Collected On : 08/04/2023 09:18 AM Received On : 08/04/2023 09:20 AM Reported On : 08/04/2023 10:28 AM

Barcode : 402304080086 Specimen : Serum Consultant : Dr. Sitaram Gupta(NON INVASIVE DIAGNOSTIC SERVICES)

Sample adequacy : Satisfactory Visit No : OP-001 Patient Mobile No : 9458679174

BIOCHEMISTRY

Test	Result	Unit	Biological Reference Interval
Bilirubin Total (Dyphylline, Diazonium Salt)	0.44	mg/dL	0.2-1.3
Albumin To Globulin (A/G)Ratio	1.37	-	1.0-2.1

--End of Report--



Dr. Anil Sharma
MBBS , MD (Microbiology)
Senior Consultant

Note

- Abnormal results are highlighted.
- Results relate to the sample only.
- Kindly correlate clinically.



DEPARTMENT OF LABORATORY MEDICINE

Patient Name : Ms Anjali Gupta MRN : 15010000456064 Gender/Age : FEMALE , 35y (26/04/1987)

Collected On : 08/04/2023 09:18 AM Received On : 08/04/2023 09:20 AM Reported On : 08/04/2023 11:27 AM

Barcode : 402304080087 Specimen : Whole Blood Consultant : Dr. Sitaram Gupta(NON INVASIVE DIAGNOSTIC SERVICES)

Sample adequacy : Satisfactory Visit No : OP-001 Patient Mobile No : 9458679174

BIOCHEMISTRY

Test	Result	Unit	Biological Reference Interval
HBA1C			
HbA1c	5.7	%	<= 5.7%-NORMAL 5.7-6.4% - PREDIABETES >=6.5% - DIABETES
Estimated Average Glucose	116.89	mg/dL	<140.0

Interpretation:

- HbA1C above 6.5% can be used to diagnose diabetes provided the patient has symptoms. If the patient does not have symptoms with HbA1C>6.5%, repeat measurement on further sample. If the repeat test result is <6.5%, consider as diabetes high risk and repeat measurement after 6 months.
- HbA1C measurement is not appropriate in diagnosing diabetes in children, suspicion of type 1 diabetes, symptoms of diabetes for less than 2 months, pregnancy, hemoglobinopathies, medications that may result sudden increase in glucose, anemia, renal failure, HIV infection, malignancies, severe chronic hepatic, and renal disease.
- Any sample with >15% should be suspected of having a haemoglobin variant.

--End of Report--



Dr. Anil Sharma
MBBS , MD (Microbiology)
Senior Consultant

Note

- Abnormal results are highlighted.
- Results relate to the sample only.
- Kindly correlate clinically.



DEPARTMENT OF LABORATORY MEDICINE

Patient Name : Ms Anjali Gupta MRN : 15010000456064 Gender/Age : FEMALE , 35y (26/04/1987)

Collected On : 08/04/2023 09:18 AM Received On : 08/04/2023 10:08 AM Reported On : 08/04/2023 11:17 AM

Barcode : 482304080017 Specimen : Urine Consultant : Dr. Sitaram Gupta(NON INVASIVE DIAGNOSTIC SERVICES)

Sample adequacy : Satisfactory Visit No : OP-001 Patient Mobile No : 9458679174

CLINICAL PATHOLOGY

Test	Result	Unit	Biological Reference Interval
URINE ROUTINE & MICROSCOPY			
PHYSICAL EXAMINATION			
Volume	25 H	ml	0.0-0.0
Colour	Pale Yellow	-	-
Appearance	Clear	-	0-36500
CHEMICAL EXAMINATION			
pH(Reaction)	6.5	-	4.5-9.0
Sp. Gravity	1.020	-	1.002-1.03
Protein	Negative	-	0-0
Urine Glucose	Negative	-	0-0
MICROSCOPIC EXAMINATION			
Pus Cells	1-2	/hpf	-
RBC	Occasional	/hpf	-
Epithelial Cells	2-4	/hpf	-
Crystals	Nil	-	-
Casts	Nil	-	-

--End of Report--

Patient Name : Ms Anjali Gupta MRN : 15010000456064 Gender/Age : FEMALE , 35y (26/04/1987)

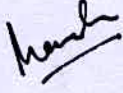

Dr. Manisha Agarwal
MBBS, DNB Pathology and DCP
Consultant

Note

- Abnormal results are highlighted.
- Results relate to the sample only.
- Kindly correlate clinically.



DEPARTMENT OF LABORATORY MEDICINE

Patient Name : Ms Anjali Gupta MRN : 15010000456064 Gender/Age : FEMALE , 35y (26/04/1987)

Collected On : 08/04/2023 09:18 AM Received On : 08/04/2023 10:08 AM Reported On : 08/04/2023 12:42 PM

Barcode : 482304080017 Specimen : Urine Consultant : Dr. Sitaram Gupta(NON INVASIVE DIAGNOSTIC SERVICES)

Sample adequacy : Satisfactory Visit No : OP-001 Patient Mobile No : 9458679174

CLINICAL PATHOLOGY

Test	Result	Unit
Urine For Sugar (Fasting)	Negative	-

--End of Report--

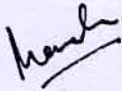

Dr. Manisha Agarwal
MBBS, DNB Pathology and DCP
Consultant

Note

- Abnormal results are highlighted.
- Results relate to the sample only.
- Kindly correlate clinically.



DEPARTMENT OF LABORATORY MEDICINE

Patient Name : Ms Anjali Gupta MRN : 15010000456064 Gender/Age : FEMALE , 35y (26/04/1987)

Collected On : 08/04/2023 11:53 AM Received On : 08/04/2023 11:54 AM Reported On : 08/04/2023 01:17 PM

Barcode : 402304080209 Specimen : Plasma Consultant : Dr. Sitaram Gupta(NON INVASIVE DIAGNOSTIC SERVICES)

Sample adequacy : Satisfactory Visit No : OP-001 Patient Mobile No : 9458679174

BIOCHEMISTRY

Test	Result	Unit	Biological Reference Interval
Post Prandial Blood Sugar (PPBS) (GOD/POD)	100	mg/dL	70.0-139.0

--End of Report--

Anil

Dr. Anil Sharma
MBBS , MD (Microbiology)
Senior Consultant

Note

- Abnormal results are highlighted.
- Results relate to the sample only.
- Kindly correlate clinically.



DEPARTMENT OF LABORATORY MEDICINE

Patient Name : Ms Anjali Gupta MRN : 15010000456064 Gender/Age : FEMALE , 35y (26/04/1987)

Collected On : 08/04/2023 09:18 AM Received On : 08/04/2023 09:20 AM Reported On : 08/04/2023 10:51 AM

Barcode : 412304080068 Specimen : Whole Blood - ESR Consultant : Dr. Sitaram Gupta(NON INVASIVE DIAGNOSTIC SERVICES)

Sample adequacy : Satisfactory Visit No : OP-001 Patient Mobile No : 9458679174

HAEMATOLOGY

Test	Result	Unit	Biological Reference Interval
Erythrocyte Sedimentation Rate (ESR) (Westergren Method)	17 H	mm/hr	0.0-12.0

--End of Report--

Dr. Manisha Agarwal
MBBS, DNB Pathology and DCP
Consultant

Note

- Abnormal results are highlighted.
- Results relate to the sample only.
- Kindly correlate clinically.



DEPARTMENT OF LABORATORY MEDICINE

Patient Name : Ms Anjali Gupta MRN : 15010000456064 Gender/Age : FEMALE , 35y (26/04/1987)

Collected On : 08/04/2023 09:18 AM Received On : 08/04/2023 09:20 AM Reported On : 08/04/2023 10:28 AM

Barcode : 402304080085 Specimen : Plasma Consultant : Dr. Sitaram Gupta(NON INVASIVE DIAGNOSTIC SERVICES)

Sample adequacy : Satisfactory Visit No : OP-001 Patient Mobile No : 9458679174

BIOCHEMISTRY

Test	Result	Unit	Biological Reference Interval
Fasting Blood Sugar (FBS) (Colorimetric (Glucose Oxidase Hydrogen Peroxidase))	98	mg/dL	65.0-110.0

--End of Report--



Dr. Anil Sharma
MBBS , MD (Microbiology)
Senior Consultant

Note

- Abnormal results are highlighted.
- Results relate to the sample only.
- Kindly correlate clinically.

