

# SARDA

## CENTRE FOR DIABETES & SELF CARE

NAME: MR. DIPAK DHUMAL

SEX: Male AGE: .

REF. BY : MEDIWHEEL

DATE :11/02/2023

### BLOOD SUGAR EXAMINATION

TEST	RESULT		
Fasting Blood Sugar:	82 mg/dl		
Post Meal Blood Sugar Level:	105 mg/dl		
REFERANCE RANGE :	NON DIABETIC	IGT	DIABETIC
FASTING	</=90MG	90-126 mg %	>/=126mg %
POSTMEAL	</=140mg	140-200mg%	>/=200mg

Dr.S R. SARDA  
M.D Reg. No.66462  
Dr.Sampat Sarda  
M.D.(Pathology)  
SARDA CENTRE FOR DIABETES & SELF CARE  
4, Vyanktesh Nagar, Jalna Road, Aurangabad  
Phone No.2333851, 2334858

# SARDA

## CENTRE FOR DIABETES & SELF CARE

NAME: MR. DIPAK DHUMAL

SEX: Male AGE: .

REF. BY : MEDIWHEEL

DATE :11/02/2023

### GYCOCYTED HAEMOGLOBIN

TEST	RESULT	NORMAL
HbA1C:	5.3 %	4.7-5.9 %
M.B.G	98.89% mg	70 - 120 mg
INTERPRETATION: FOR DIABETIC PATIENT		
Good Control:	6.0 - 7.0 %	
Fair Diabetic Control:	7.0 - 8.0 %	
Unsatisfactory control:	8.0 - 10 %	
Poor Diabetic Control:	Above 10 %	

AGE: YRS

### BLOOD GROUP

BLOOD GROUP : "A"  
R.H.FACTOR : POSITIVE

Dr.S R. SARDA  
M.D. Reg. No.66462  
Dr. Sampat Sarda  
M.D.(Pathology)  
CENTRE FOR DIABETES & SELF CARE  
Jalna Road, Aurangabad  
Phone No. 2333851, 2334858

# SARDA

## CENTRE FOR DIABETES & SELF CARE

NAME: MR. DIPAK DHUMAL

SEX: Male AGE: .

REF. BY : MEDIWHEEL

DATE :11/02/2023

### LIPID PROFILE

Serum Cholesterol :	137 mg/dl	130 - 250 mg/dl
HDL Cholesterol:	36 mg/dl	30 - 95 mg/dl
Serum Triglyceride:	97 mg/dl	up to 165 mg/dl
LDL Cholesterol:	81.6 mg/dl	up to 165 mg/dl
VLDL Cholesterol:	19.4 mg/dl	up to 40 mg/dl
LDL. / HDL Cholesterol Ratio:	2.27	Low risk : 0.5 - 3.0 Moderate risk: 3.0 - 6.0 High risk: > 6.0
CHOL./HDL Cholesterol Ratio:	3.81	Low risk : 3.3 - 4.4 Average risk: 4.4 - 7.1 Moderate risk: 7.0 - 11.0 High risk: > 11

  
Dr.S R. SARDA  
M.D Reg. No.66462  
SARDA CENTRE FOR DIABETES & SELF CARE  
Dr. Sampat Sarda  
M.D.(Pathology)  
4, Vyanktesh Nagar, Jalna Road, Aurangabad  
Ph.: 2333851, 2334858

# SARDA

## CENTRE FOR DIABETES & SELF CARE

NAME: MR. DIPAK DHUMAL

SEX: Male AGE: .

REF. BY : MEDIWHEEL

DATE :11/02/2023

### COMPLETE BLOOD COUNT

TEST	RESULT	NORMAL RANGE
WBC COUNT	6500 /cumm	4.0 - 11.0 x 10 <sup>3</sup> /cumm
Haemoglobin:	13.1 g%	13.0 - 18.0 g%
Platelets:	1,95000 /cumm	1,50,000 - 4,50,000 / cumm
Red Blood Cells:	4.91 /Mill/ul	4.20 - 6.00 Mill/ul
MCV:	82.2 fL	80.0 - 97.0 fL
MCH:	26.6 pg	26.0 - 32.0 pg
MCHC:	32.5 g/dL	31.0 - 36.0 g/dL
HCT:	40.3 %	37.0 - 51.0 %
Differential Count		
Neutrophils:	53 %	40 - 75 %
Lymphocyte:	39 %	20 - 45 %
Monocytes:	05 %	2 - 10 %
Eosinophills:	03 %	1 - 06 %
Basophills:	00 %	0 - 1 %
ESR:	07 mm at 1 Hr.	Male: 0 - 8 mm at 1 Hr. Female: 0 - 20 mm at 1 Hr.

Dr.S R. SARDA

M.D Reg. No.58462

Dr. Sampat Sarda  
M.D.(Pathology)

# SARDA

## CENTRE FOR DIABETES & SELF CARE

NAME: MR. DIPAK DHUMAL

SEX: Male AGE: .

REF. BY : MEDIWHEEL

DATE :11/02/2023

### BLOOD PROFILE

TEST	RESULT	NORMAL
BLOOD UREA N2	10 mg%	5-25 mg %
CREATININE	0.9mg%	0.6-1.4 mg %
BILIRUBIN TOTAL	0.77mg%	0.2-1.0 mg
DIRECT	0.29	0.0-0.3
INDIRECT	0.48	0.3-0.7
'S.G.O.T	39 IU/L	15-40 IU/L
S.G.P.T	25 IU/L	15-40 IU/L
ALK PHOSPHATASE	103 IU/L	42-128IUL
S.PROTEIN TOTAL	6.8gm%	6.0-8.0 gm%
ALBUMIN	3.6gm%	3.2-4.4 gm%
GLOBULINS	3.2gm%	2.3-3.5 gm%
ALB/GLO RATIO	1.1	
G.G.T.P	20	upto50IU
SR.URIC ACID	3.6	3.5-7.0 mg %\$sruric-

Dr.S R. SARDA  
M.D Reg. No.56462  
SARDA CENTRE FOR DIABETES & SELF CARE  
Dr. Sampat Sarda  
M.D.(Pathology)  
4, Vyanktesh Nagar, Jalna Road, Aurangabad  
Phone No. 2333851, 2334858

# SARDA

## CENTRE FOR DIABETES & SELF CARE

NAME: MR. DIPAK DHUMAL

SEX: Male AGE: .

REF. BY : MEDIWHEEL

DATE :11/02/2023

### Urine Routine Examination

#### Physical Examination

Colour:	Pale Yellow
Appearance:	Clear
Reaction:	Acidic
Deposit	Absent

#### Chemical Examination:

Specific Gravity	1.020
Albumin	Absent
Sugar:	Absent
Acetone:	----
Bile Salts	----
Bile Pigment:	----

#### Microscopic Examination

RBC :	Absent
Pus Cells:	OCASSIONAL/HPF
Epihtelial cells:	Absent
Crystals:	Absent
Casts:	Absent

Dr.S R. SARDA  
M.D. Reg. No.66462  
SARDA CENTRE FOR DIABETES & SELF CARE  
Dr. Sampat Sarda  
M.D.(Pathology)  
Jalna Road, Aurangabad  
2333851, 2334858

# SARDA

## CENTRE FOR DIABETES & SELF CARE

Name Mr. Deepak Dhumal Date: 11/02/22  
Age/Sex 36/Male  
Address Bank of Baroda

### OPHTHALMIC EXAMINATION REPORT

	<u>Right Eye</u>	<u>Left eye</u>
Vision Distant	$6/6C -1.0DS$ $=1.25/70$	$6/6C -1.25DS$ $=1.0/70$
Vision Near	N6	N6
Anterior segment	<u>NAD</u>	<u>NAD</u>
Pupils	<u>NSRTL</u>	<u>NSRTL</u>
Lens	Clear	Clear
Tension	<u>Normal</u>	<u>Normal</u>
Fundus:-	Disc wmk C1003 FF	Disc wmk C1003 FF
Colour Vision	Normal	Normal

Impression: (BE) myopic Astigmatism  
Rest within Normal limits.

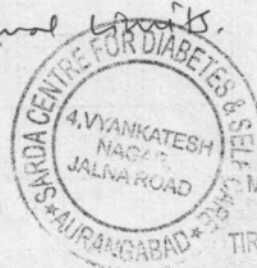

Soniya

DR. AJAY LOHIA  
M.B.B.S., D.O. (B.O.M.) D.N.B. C.P.S.  
REG. NO. 88436  
TIRUPATI NETRALAYA & DENTAL CLINIC  
AURANGABAD.

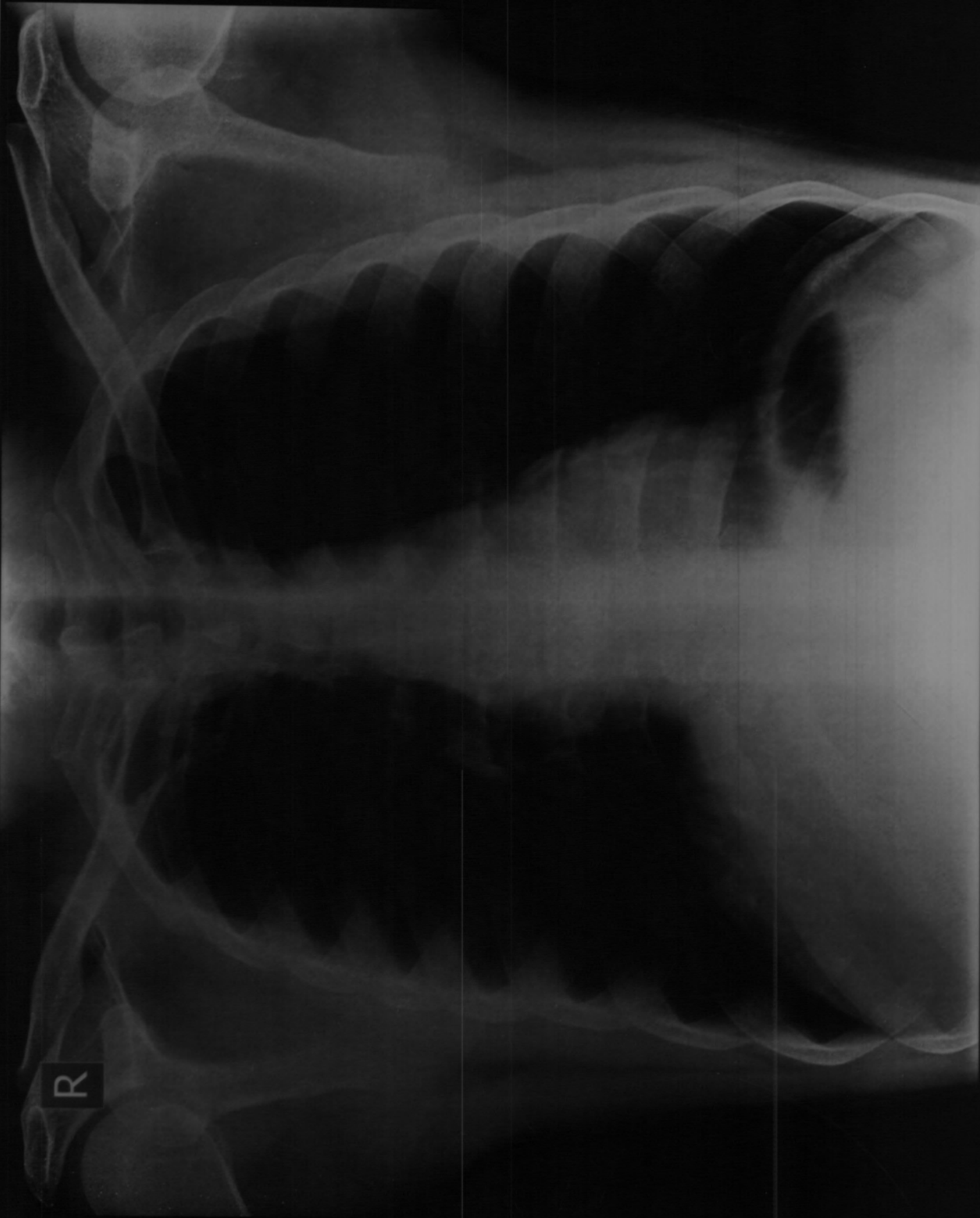

MR DIPAK DHUMAL Age 35 YRS Male

Chest - PA Patient ID

Ref Dr: DR S SARDA

Date: 11-02-2023 AM 11:20:43

**Ellora Diagnostic Centre, Aurangabad (0240) 2353182**



DIGITAL X-RAY  
INTERVENTIONAL RADIOLOGY  
3D/4D SONOGRAPHY & COLOR DOPPLER  
2-D ECHOCARDIOGRAPHY  
PERIPHERAL COLOR DOPPLER  
HI-SPEED HELICAL C.T. SCAN  
C.T. ANGIOGRAPHY  
PATHOLOGY LAB. SERVICES  
☎: 0240-2325282, 8446100111



**DIAGNOSTIC CENTRE**  
**X-RAY & IMAGING CLINIC**

1, VYANKATESH NAGAR, OPP. SFS  
HIGH SCHOOL, JALNA ROAD,  
AURANGABAD - 431005  
☎ : 0240 - 2353182

**MR.DIPAK DHUMAL**  
**35YRS**

**11-02-2023**

**CHEST**

**Trachea central.**  
**Apices are clear.**  
**Both lung appeared well pneuamtised and appeared normal.**  
**Both cp angles are clear.**  
**Cardiac silhoutte normal.**

**IMPRESSION**  
**NORMAL CHEST**

**Dr. P. A. Barjatya**  
**Radiologist**  
**Regd.No.58902**  
**Sarda Center For Diabetes & Selfcare**  
**4, Venkatesh Nagar Rd, Aurangabad.**

**DR. P. A. BARJATYA**  
M.B.B.S., M.D.  
9823344449

**DR. G. S. LAHOTI**  
M.B.B.S., D.M.R.D.  
9850171587

DIGITAL X-RAY  
INTERVENTIONAL RADIOLOGY  
3D/4D SONOGRAPHY & COLOR DOPPLER  
2-D ECHOCARDIOGRAPHY  
PERIPHERAL COLOR DOPPLER  
HI-SPEED HELICAL C.T. SCAN  
C.T. ANGIOGRAPHY  
PATHOLOGY LAB. SERVICES



**DIAGNOSTIC CENTRE**  
X-RAY, IMAGING & PATHOLOGY

1, VYANKATESH NAGAR, OPP. SFS  
HIGH SCHOOL, JALNA ROAD,  
AURANGABAD - 431005  
☎ : 0240-2353182, 2325282, 8446100111

11-02-2023

**Mr. DEEPAK DHUMAL**

**USG ABDOMEN**

**Liver is normal in size, shape and echotexture.  
Intrahepatic biliary radicles and portovenous echocomplex appeared normal.  
No e/o any solid, cystic, diffuse parenchymal pathology seen.  
Normal cbd and portal vein.**

**Gallbladder is well distended and appeared normal, no e/o any gallbladder  
calculus. Normal gb wall thickness.  
Pancreas is normal in size, shape and echotexture.  
Normal peripancreatic fat planes.  
Spleen is normal in size, shape and echotexture.  
Both kidneys are normal in size, shape and echotexture. No e/o any calculus  
seen, No e/o hydronephrosis. Normal corticomedullary distinction and  
cortical thickness on either side.**

**Urinary bladder is well distended and appeared normal, no e/o any intravesical  
pathology.**

**IMPRESSION**

**NORMAL LIVER, SPLEEN, PANCREAS, GALLBLADDER, BOTH KIDNEYS,  
URINARY BLADDER -  
NORMAL PROSTATE.**

**Dr. P. A. Barjatya**  
Radiologist  
Regd.No.58902

Sarda Center For Diabetes & Selfcare  
4, Venkatesh Nagar Rd, Aurangabad.

**DR. P. A. BARJATYA**  
M.B.B.S., M.D.  
9823344449

**DR. G. S. LAHOTI**  
M.B.B.S., D.M.R.D.  
9850171587

25mm/s 0.5-25Hz  
10mm/mV

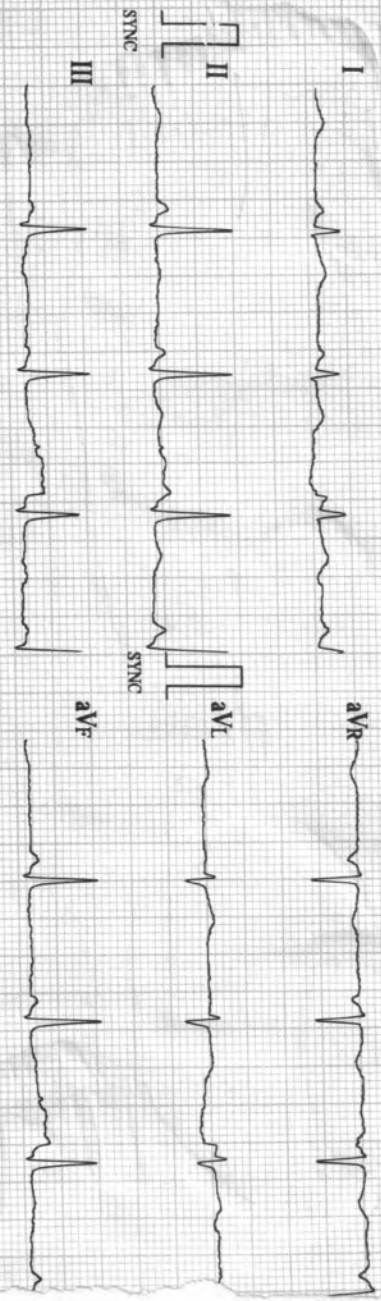

ECG-1203 - V2:004 (R10S - V2:004 / AMP - V1:008)

BIOMEDICS SADASHIV PETH PUNE-30 CELL-9822198798

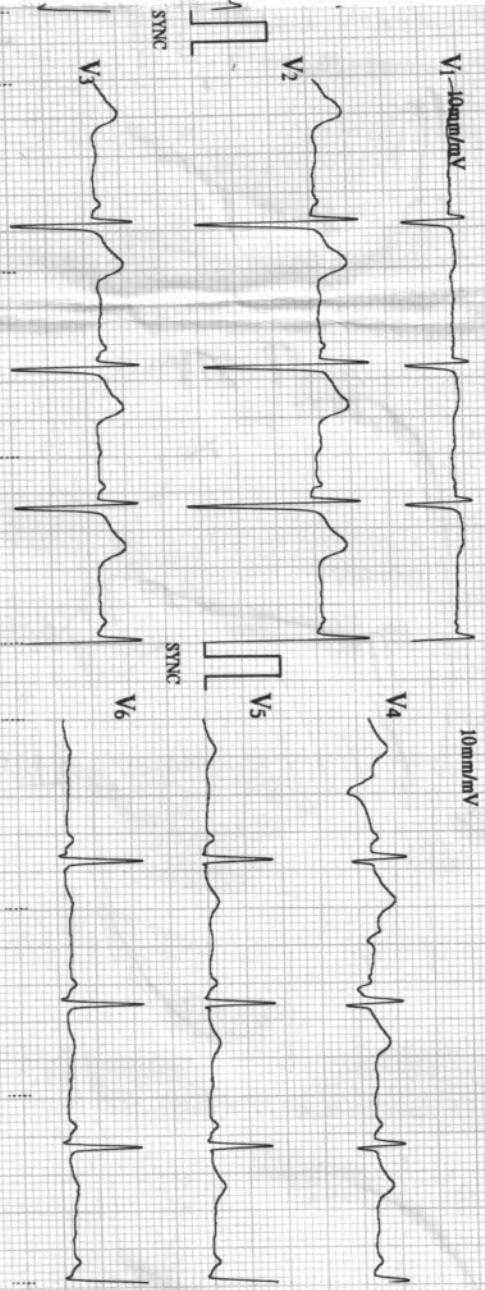

02/11/2023 11:38

ID : 1522

Name: \_\_\_\_\_

Sex : \_\_\_\_\_

Age : \_\_\_\_\_

*Sadashiv Peth*

HR	: 82	bpm
R-R	: 730	ms
P-R	: 131	ms
QRS	: 91	ms
QT/QTc	: 342/400	ms
P/QRS/T	: 40/75/39	ms
RV5/SV1	: 0.880/0.680	mV
RV5+SV1	: 1.560	mV

\*Machine Interpretation Only\*

Confirm with Physician

Physician: \_\_\_\_\_

BIOMEDICS SADASHIV PETH PUNE-30 CELL

Dr. A. V. Patil  
 Director  
 BIOMEDICS SADASHIV PETH PUNE-30 CELL  
 PUNE-30 CELL-9822198798

25mm/s 0.5-25Hz  
10mm/mV

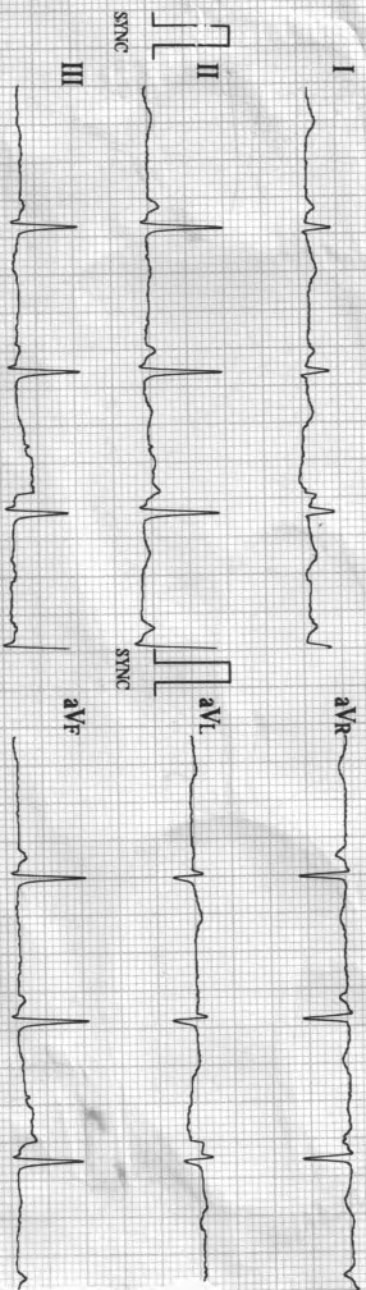

ECG-1203 V2:004(810S) V3:004(AMP-V1-008)

BIOMEDICS SADASHIV PETH PUNE-30 CELL-9822198798

10mm/mV

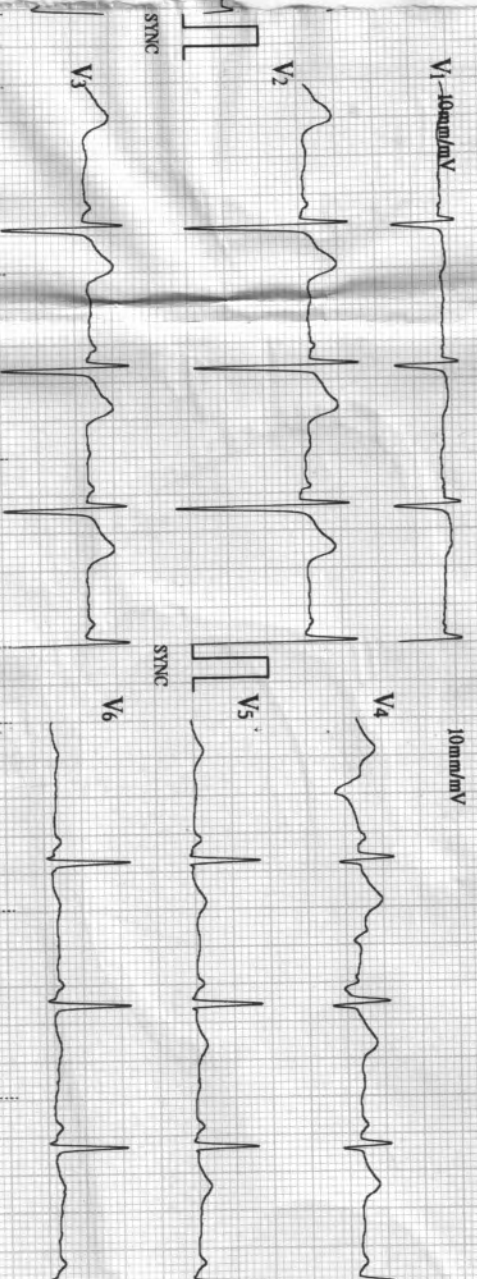

10mm/mV

02/11/2023 11:38

ID : 1522

Name: \_\_\_\_\_

Sex : \_\_\_\_\_

Age : \_\_\_\_\_

HR : 82 bpm

R-R : 730 ms

P-R : 131 ms

QRS : 91 ms

QT/QTc : 342/400 ms

P/QRS/T : 40/75/39 °

RV5/SVI : 0.880/0.680 mV

RV5+SVI : 1.560 mV

*Sadashiv Peth*

\*Machine Interpretation Only\*

Confirm with Physician

Physician: \_\_\_\_\_

BIOMEDICS SADASHIV PETH PUNE-30 CELL

**SARDA  
CENTRE FOR DIABETES & SELF CARE**

4, Vyankatesh Nagar, Jaina Road, Aurangabad. Ph. : (0240) 2333851, 2334658.

Name: Mr. Dipan Dhruval Age: 36yr  
BOB

**CLINICAL SUMMARY :**

Weight : \_\_\_\_\_ Height (Cms) : \_\_\_\_\_ Blood Pressure : \_\_\_\_\_

**ECG FINDINGS :**

Rate : 82/m ORS. Complex : ~

Rhythm : ~ ST Segment : ~

Mechanism : ~ T. Wave : ~

Axis : ~ QT Interval : ~

P. Wave : ~ PR Interval : ~

Recommendation : W

Dr. A. S. SARDA

M.D. Reg. No. 73570

SARDA CENTER FOR DIABETES & SELF CARE  
4, Vyankateshnagar, Jaina Road, Aurangabad  
Phone No. 2333851, 2334658

Date : 11/2/23