

Name: Janabegem Skathi
Amathu 28/R

Name: _____
_ yrs _____ cm _____ Kg BP _____

Heart Rate : 88 bpm

INTERVAL (ms)
PR: 160 QRS: 55
QT: 345 QTc: 422
ST: 132

AXIS (deg)
P : 46 QRS: 46
T : 42

DR VINAY TAILOR
MBBS G41306



L1 10mm/mV Time: 22/05/2021
Ver 1.9 25mm/sec Date: _____

Mac3105



SHREEJI Multispeciality Hospital

Inspiring better health...

SHREEJI OCCUPATIONAL CENTRE SHREEJI PATHOLOGY LABORATORY

108, Tower-B, Senate Square, Opp. Gangotri Apartment, Vuda Char rasta, Gotri, Vadodara-390021.
M. : 9157022510, Email : shreejihospital19@yahoo.com, smh31082015@gmail.com

NAME	Uma Sheela	DATE	22/05/2024
		SR. NO.	14
		SEX.	Female
		AGE	28 Y
		HEIGHT	154 cms
		WEIGHT	47 kg

HISTORY

- Present History
- Past Illness History
- Past Occupational History
- Family History
- Personal History
- Addiction

Diabetes/Hypertension/Tuberculosis/Asthma/Epilepsy **None**

Tobacco/Gutkha/Smoking/Alcohol **None**

GENERAL EXAMINATION

T.P.R. : 112/4/12

B.P. : 124/78 mm Hg

Pallor/Icterus/Cyanosis/Varicosity/Lymph Nodes/Thyroid/Oedema/NVE/Other : **None**

SYSTEMIC EXAMINATION

- R.S.
- C.V.S.
- C.N.S.
- A.S.
- Musculo-skelet System

E.N.T. Ex.	None	ACUITY OF VISION			
Dental Ex.		Without Glass	DISTANT	RT EYE	LT EYE
Skin Ex.			Near	6/ 6	6/ 6
Psychic Ex.		With Glass	DISTANT	6/ 6	6/ 6
	Near		6/ -	6/ -	
		COLOUR BLINDNESS			
		None			

REMARK **Nil**

ADVICE

The Worker is **FIT/NOT FIT** for the assigned job.

DR VIMAL TAILOR
MBBS G41306

DR. VIMAL TAILOR
Occupational Physician
(M.B.B.S. CIH)
REG NO.: G-41306



भारत सरकार
Government of India

उजमबेगम वाहेद खान
Ujambegam Wahed Khan
जन्म तारीख DOB: 01/07/1995
लिंग FEMALE



9725 6447 1784

माझी आधार, माझी ओळख

Amalakar

भारत सरकार
Unique Identification Authority of India

Address: Hetta, Hingoli,
Maharashtra - 431705

पत्ता: हत्ता, हिंगोली,
महाराष्ट्र - 431705

9725 6447 1784





SHREEJI MULTISPECIALITY HOSPITAL

Inspiring better health...

SHREEJI OCCUPATIONAL CENTRE SHREEJI PATHOLOGY LABORATORY

112F, Tower-A, Senate Square, Opp. Gangotri Apartment, Vuda Char rasta, Gotri, Vadodara-390021.
M. : 9157022510, Email : shreejihospital19@yahoo.com, smh31082015@gmail.com

NAME : UZMA SHAIKH

AGE : 26 Y/F

DATE : 22/05/2021

X RAY CHEST (PA)

OBSERVATIONS:

Both the lung fields and apices appear clear.

Both the hilar shadow appears normal.

Cardiac silhouette appears normal.

Both the costophrenic sinuses are clear.

Mediastinal and tracheal shadows are normal.

Both the domes of diaphragm are normal.

Visualized rib cage and clavicle are normal.

COMMENTS:

- No significant abnormality is seen.

Mehul Prajapati

DR. MEHUL PRAJAPATI
CONSULTANT RADIOLOGIST





SHREEJI MULTISPECIALITY HOSPITAL

Inspiring better health...

SHREEJI OCCUPATIONAL CENTRE SHREEJI PATHOLOGY LABORATORY

112F, Tower-A, Senate Square, Opp. Gangotri Apartment, Vuda Char rasta, Gotri, Vadodara-390021.
M. : 9157022510, Email : shreejihospital19@yahoo.com, smh31082015@gmail.com

NAME : UZMA SHAIKH

AGE : 26Y/F

DATE : 22/05/2021

ULTRASONOGRAPHY OF WHOLE ABDOMEN

(Screening Only)

Liver is normal in size and echotexture and shows normal parenchymal reflectivity. No focal lesion is seen. Hepatic veins appear normal. There is no evidence of any dilated intra hepatic billiary radicals.

Portal Vein appears normal in diameter.

Common Bile Duct is of normal diameter.

Gallbladder is physiologically distended with normal wall thickness. There is no evidence of gallstones. No evidence of peri-cholecystic fluid or probe tenderness.

Pancreas is normal in size and shows homogenous reflectivity. There is no evidence of any calcification or ductal dilatation.

Spleen is normal size and shows a homogenous echotexture. There is no evidence of any focal lesion.

Both Kidneys are normal in position and size. They show normal cortical reflectivity and cortico-medullary distinction. Right kidney measures 91x43mm. Left kidney measures 81 x40mm. There is no evidence of renal calculi, hydronephrosis or mass seen.

Bladder is well distended and shows normal wall thickness. No evidence of intra-luminal mass or calculi.

Uterus appears normal in size. Uterine myometrial echotexture is homogeneous. No focal lesion is seen. CET measures 13mm.

Both Ovaries appears normal in size & reflectivity. No evidence of any adnexal mass.

There is no evidence of ascites.

No evidence of any gross bowel mass seen.

No evidence of any aorto-caval or mesenteric root lymphadenopathy.

No mass or collection in right iliac fossa.

CONCLUSION: No sonographic abnormality is seen.

Mehul Prajapati

DR. MEHUL PRAJAPATI
CONSULTANT RADIOLOGIST





iCure Heart Care

402, Epsilon Tower, Race Course Road, Vadodara

Linked Medians
Pre Ex

10 mm/mV
25 mm/s
Median Sweep: 25 mm/s

Gain:
Sweep:
Median Sweep: 25 mm/s

Filter: 0.1 - 100 Hz
BLC: On
Notch On

Target Hr: 59 % of 194
Ex Time: -- min:sec
Curr Time: 00:08

Speed: -- kmh
Grade: -- %
Protocol: M. Bruce BP: 120/80 mmHg

Hr: 115
Mets: 1

Speed: -- kmh
Grade: -- %

Hr: 115
Mets: 1

Speed: -- kmh
Grade: -- %

Hr: 115
Mets: 1

Speed: -- kmh
Grade: -- %

Hr: 115
Mets: 1

Speed: -- kmh
Grade: -- %

Hr: 115
Mets: 1

Speed: -- kmh
Grade: -- %

Hr: 115
Mets: 1

Y 551
26 Yrs/F
Date: 22/05/2021 Time: 04:04 PM
Post J: 69 mS

UZMA SHAIKH
Kg / Ht- cms
Ref.No.:

Post J: 69 mS

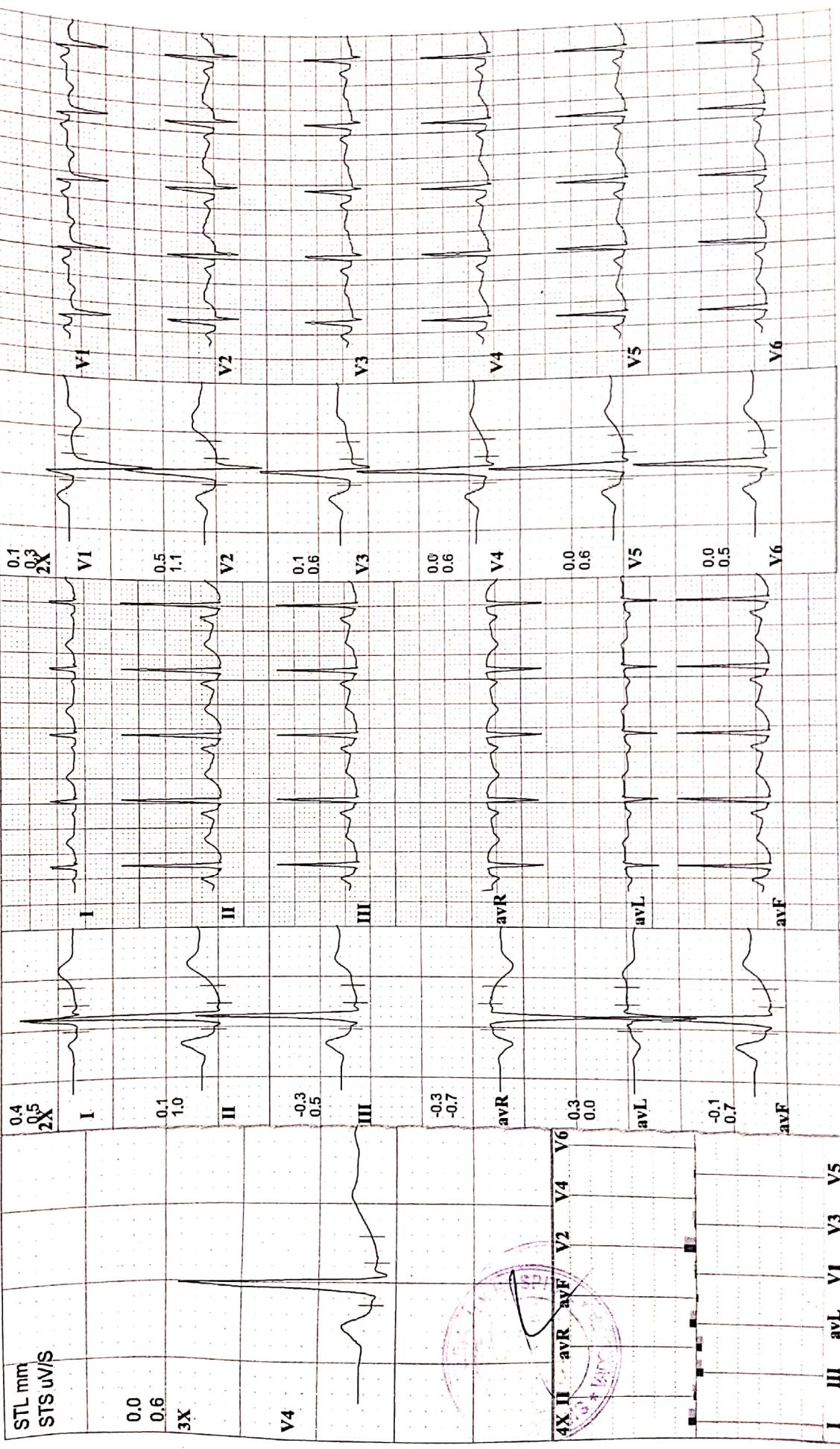

Y 551
 26 Yrs / F
 Date: 22/05/2021 Time: 04:04 PM
 Post J: 68 mS

Speed: --- km/h Hr: 130
 Grade: --- % Mets: 1
 Protocol: M. Bruce BP: 120/80 mmHg Curr Time: 03:09

Target Hr: 67 % of 194 Filter: 0.1 - 100 Hz Gain: 10 mm/mV
 Ex Time: 03:00 BLC: On Sweep: 25 mm/s
 Median Sweep: 25 mm/s

Linked Medians
 S1

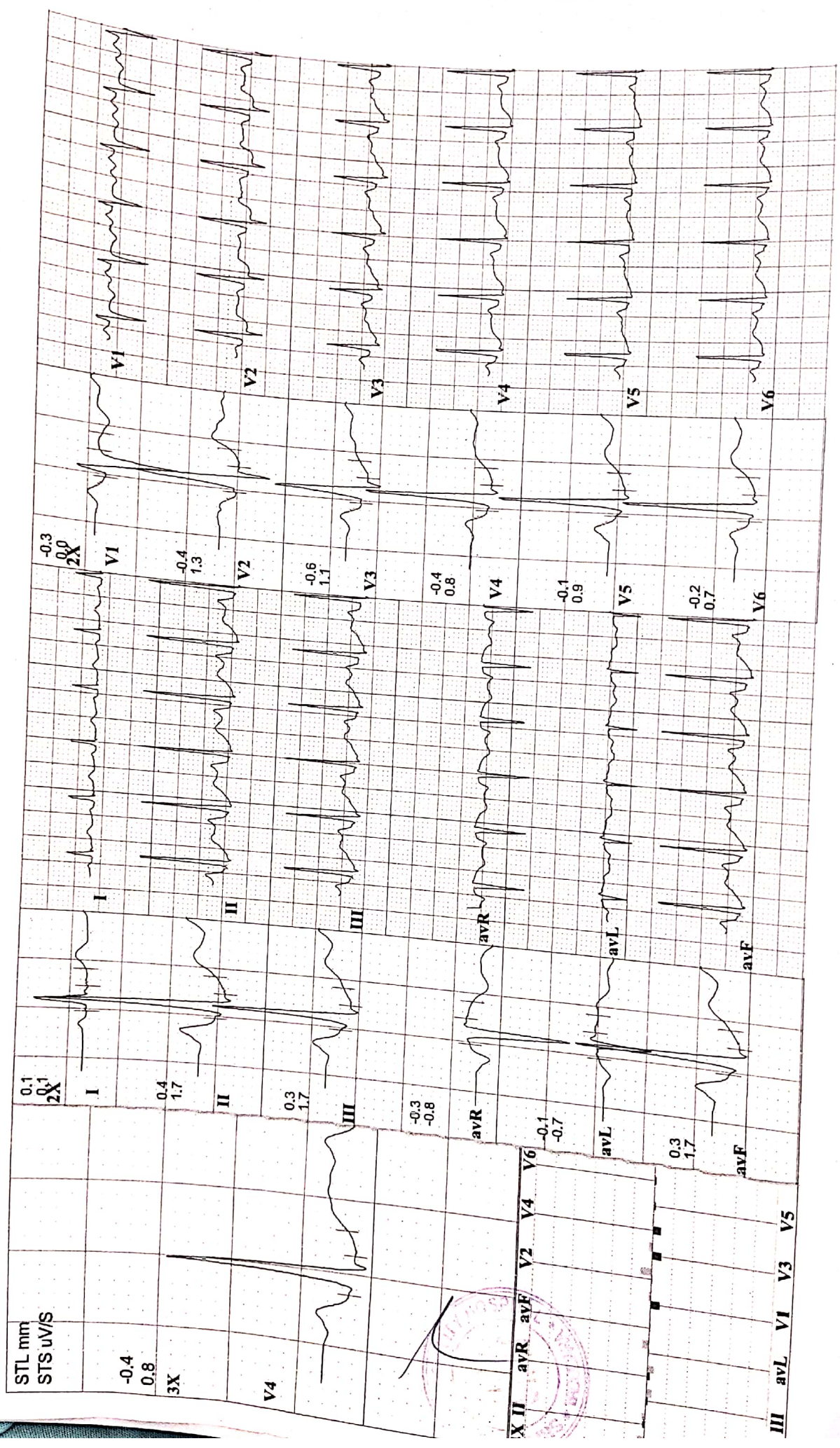

Speed: 2.7 kmh Hr: 127
Grade: 5% Metrs: 4.2
Protocol: M. Bruce BP: 130/90 mmHg Curr Time: 06:09

Target Hr: 65% of 194 Filter: 0.1 - 100 Hz Gain: 10 mm/mV
Ex Time: 06:00 BLC: On Sweep: 25 mm/S
Median Sweep: 25 mm/S

Y 551 UZMA SHAIKH
26 Yrs/ F Kg/ Ht- cms Ref.No.:
Date: 22/05/2021 Time: 04:04 PM

Post J: 63 mS

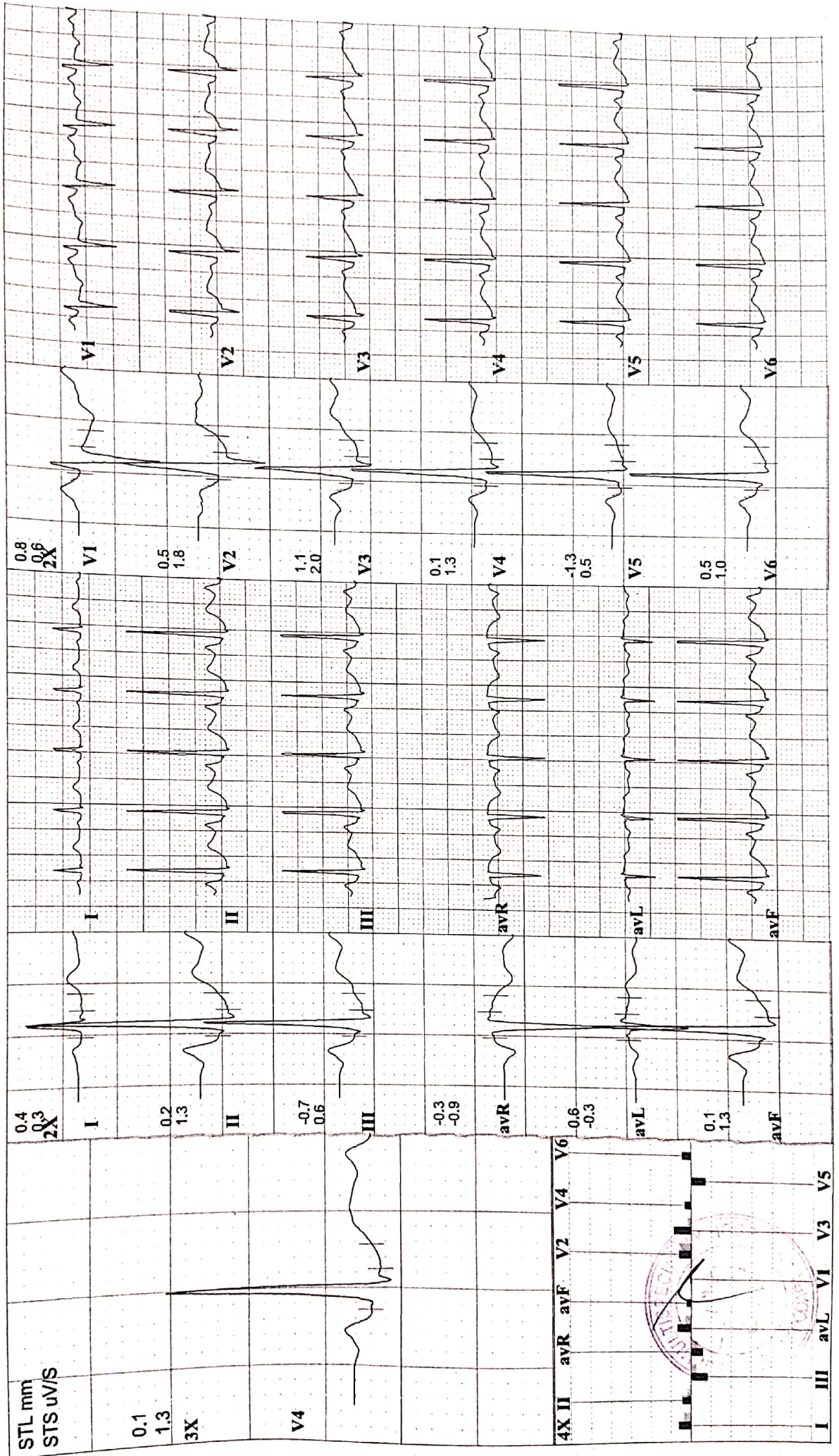

Y 551
 26 Yrs/ F
 Date: 22/05/2021 Time: 04:04 PM
 Post J: 64 mS

UZMA SHAIKH

Kg / Ht- cms
 Ref.No.:
 Date: 22/05/2021 Time: 04:04 PM

Speed: 2.7 kmh Hr: 144
 Grade: 10 % Metis: 4.8
 Protocol: M. Bruce BP: 130/90 mmHg Curr Time: 09:09

Target Hr: 74 % of 194
 Ex Time: 09:00
 Filter: 0.1 - 100 Hz
 BLC: On
 NotchOn

Gain: 10 mm/mV
 Sweep: 25 mm/S
 Median Sweep: 25 mm/S
 S3

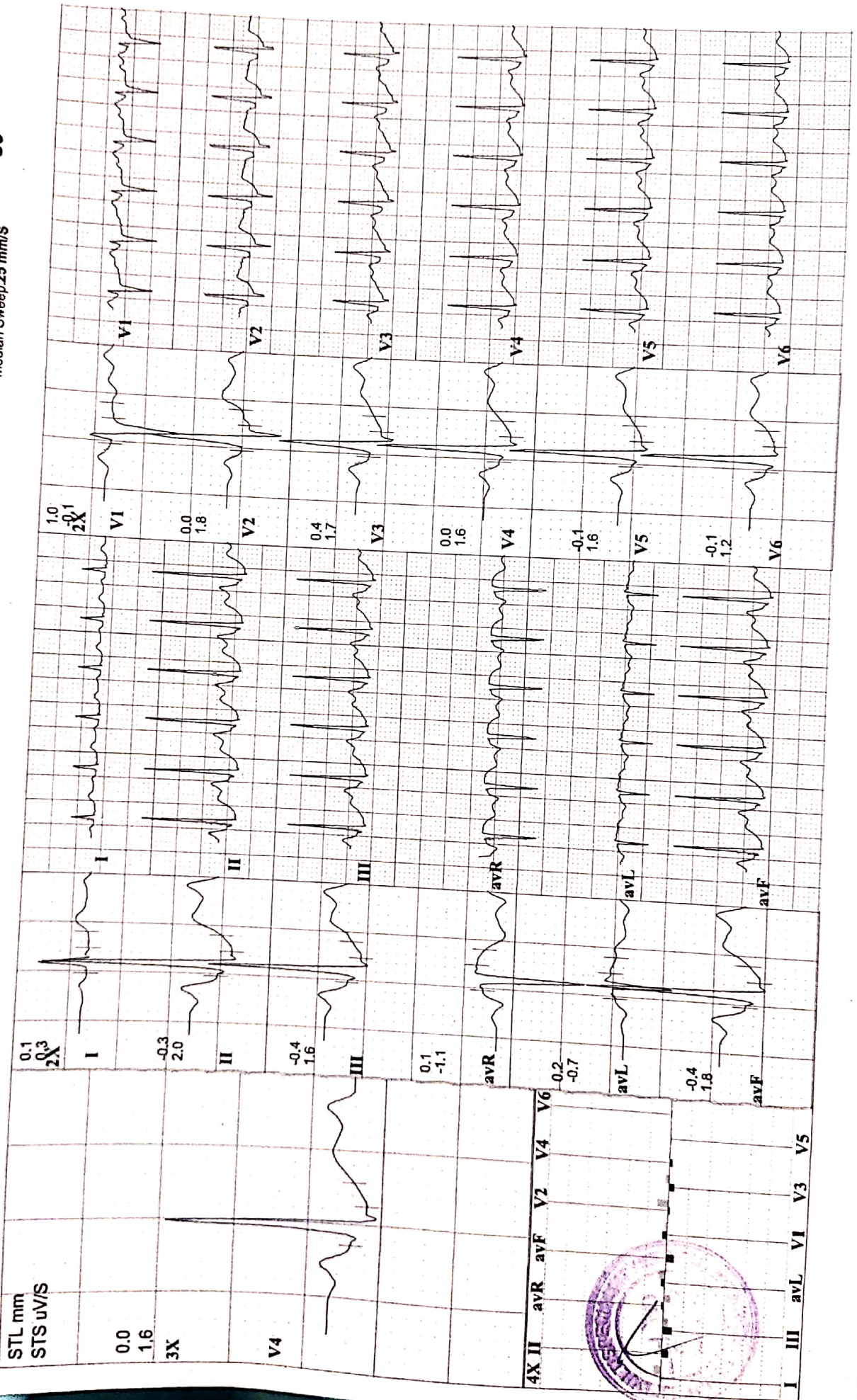



iCure Heart Care

402, Epsilon Tower, Race Course Road, Vadodara

Y 551 UZMA SHAIKH

26 Yrs/ F Kg/ Ht- cms

Date: 22/05/2021 Time: 04:04 PM

Post J: 60 mS

Ref.No.:

Speed: 4 kmh

Hi: 166

Grade: 12 %

Mets: 6.9

Protocol: M. Bruce

BP: 140/100 mmHg Curr Time: 10:50

Target Hr: 85 % of 194

Filter: 0.1 - 100 Hz

Gain: 10 mm/mV

Sweep: 25 mm/S

BLC: On

NotchOn

Linked Medians
Peak Ex

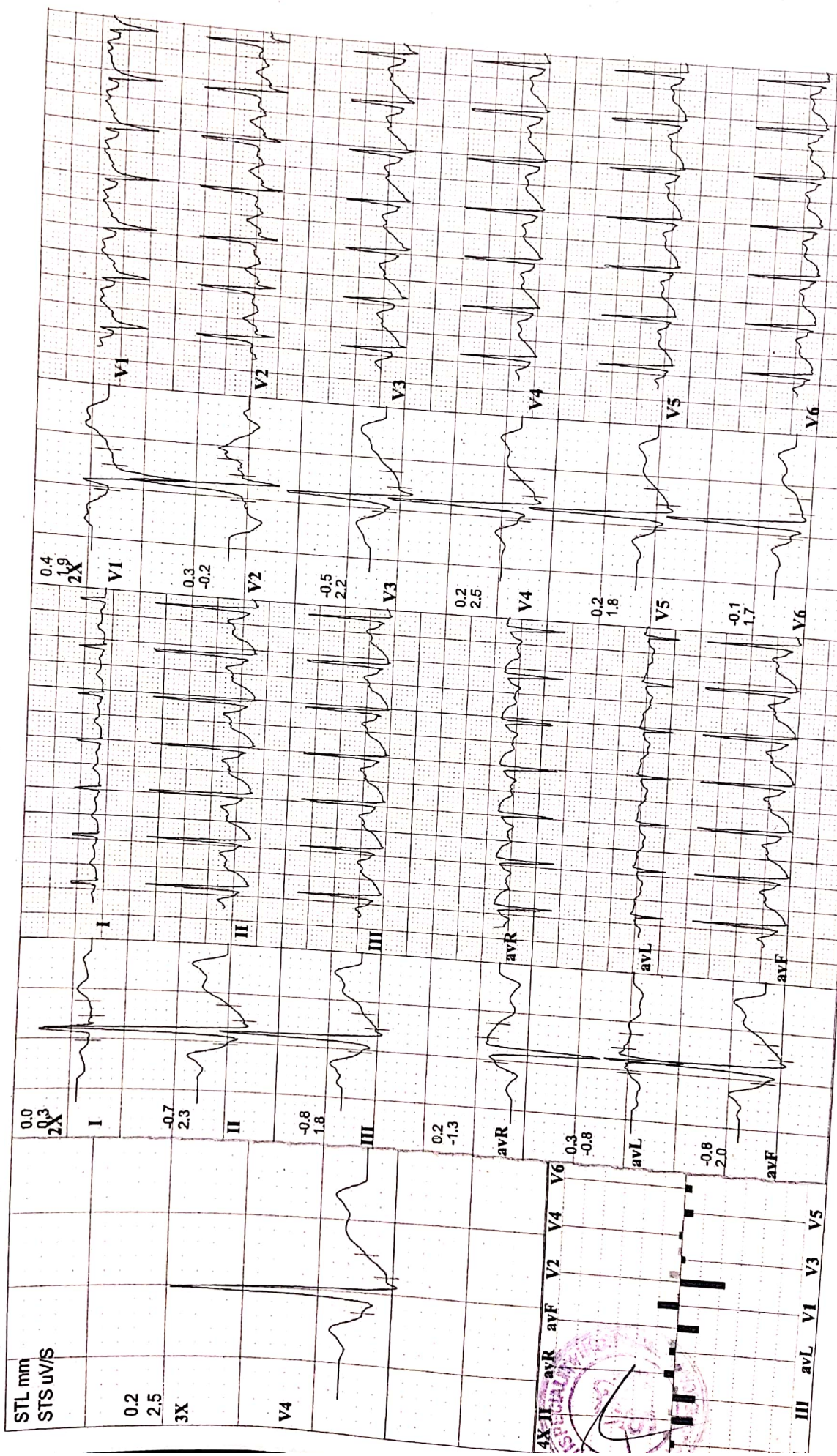



iCure Heart Care

402, Epsilon Tower, Race Course Road, Vadodara

Y 551 UZMA SHAIKH

26 Yrs/ F Kg/ Ht- cms Ref.No.:

Date: 22/05/2021 Time: 04:04 PM

Post J: 60 mS

Speed: --- km/h Hr: 121

Grade: --- % Mets: 1

Protocol: M. Bruce BP: 130/90 mmHg Curr Time: 12:50

Target Hr: 62 % of 194 Filter: 0.1 - 100 Hz Gain:

Sweep: 25 mm/s

Median Sweep: 25 mm/s

Linked Medians

Post Ex 1

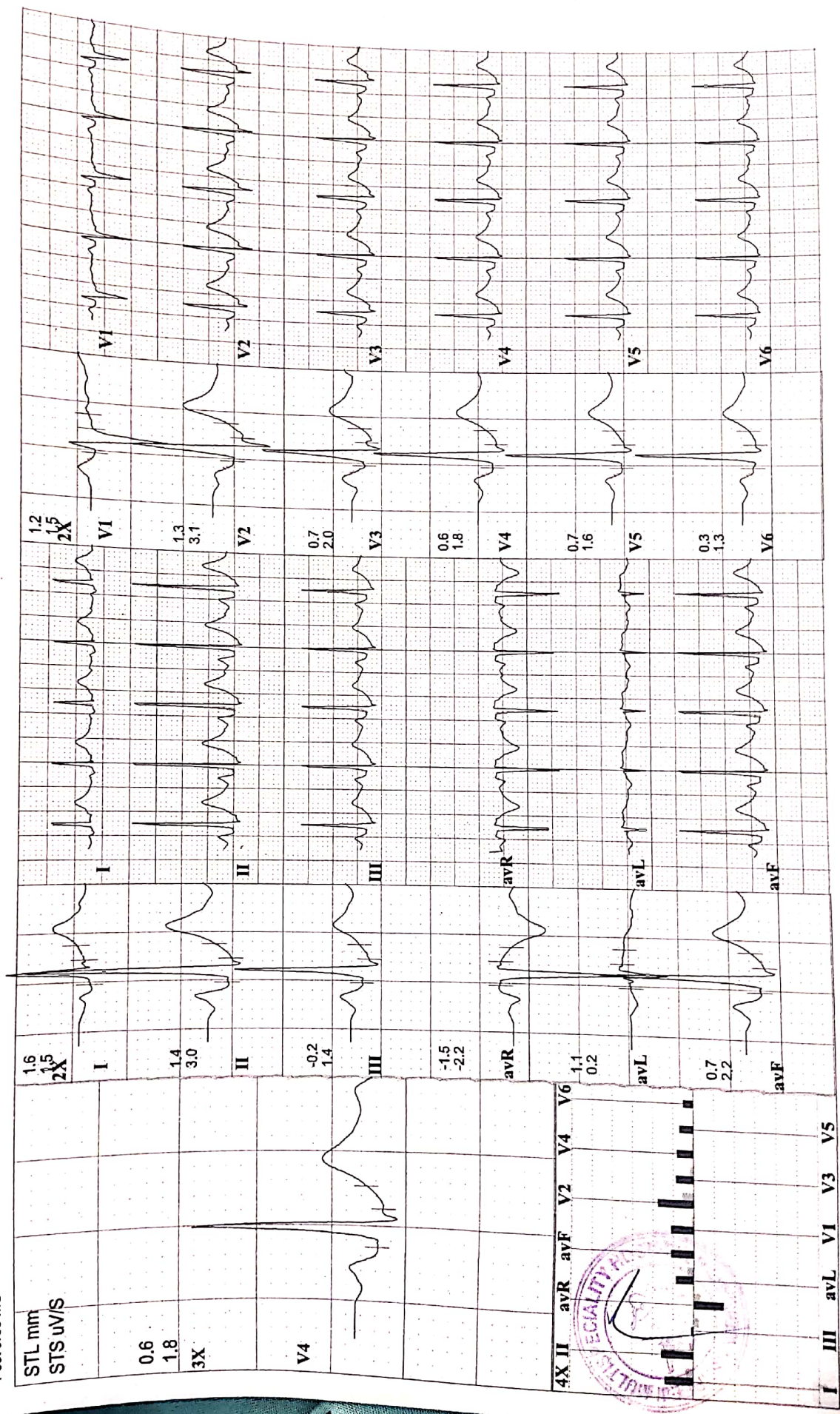



iCure Heart Care

402, Epsilon Tower, Race Course Road, Vadodara

Y 551 UZMA SHAIKH Speed: --- km/h Hr: 124 Target Hr: 63 % of 194 Filter: 0.1 - 100 Hz Gain: 10 mm/mV **Linked Medians**
 26 Yrs/F Kg / Ht: cms Ref.No.: Grade: --- % Mels: 1 Ex Time: 10:41 BLC: On Sweep: 25 mm/S
 Date: 22/05/2021 Time: 04:04 PM Protocol: M. Bruce BP: 130/90 mmHg Curr Time: 13:32 NotchOn Median Sweep: 25 mm/S **Post Ex 2**

Post J: 66 mS

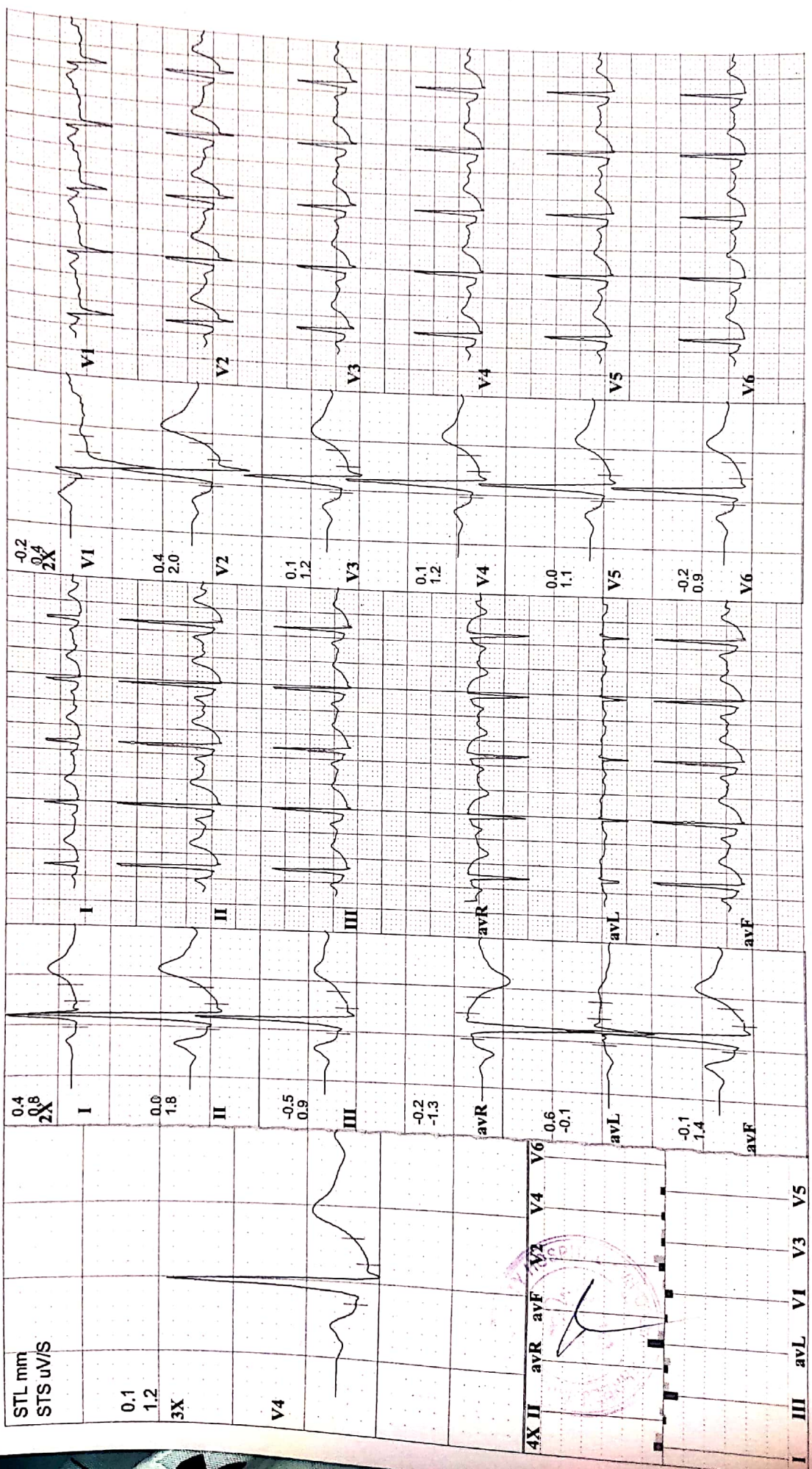



iCure Heart Care

402, Epsilon Tower, Race Course Road, Vadodara

Y 551
26 Yrs/ F
Date: 22/05/2021 Time: 04:04 PM
Post J: 65 mS

UZMA SHAIKH
Kg / Ht- cms
Ref.No.:

Speed: -- km/h Hr: 111
Grade: -- % Meis: 1

Protocol: M. Bruce BP: 120/80 mmHg Curr Time: 00:08

Target Hr: 57 % of 194
Ex Time: -- min:sec
Median Sweep: 25 mm/s

10 mm/mV
Gain:
25 mm/s
Median Sweep: 25 mm/s

Linked Medians

Pre Ex

Standing

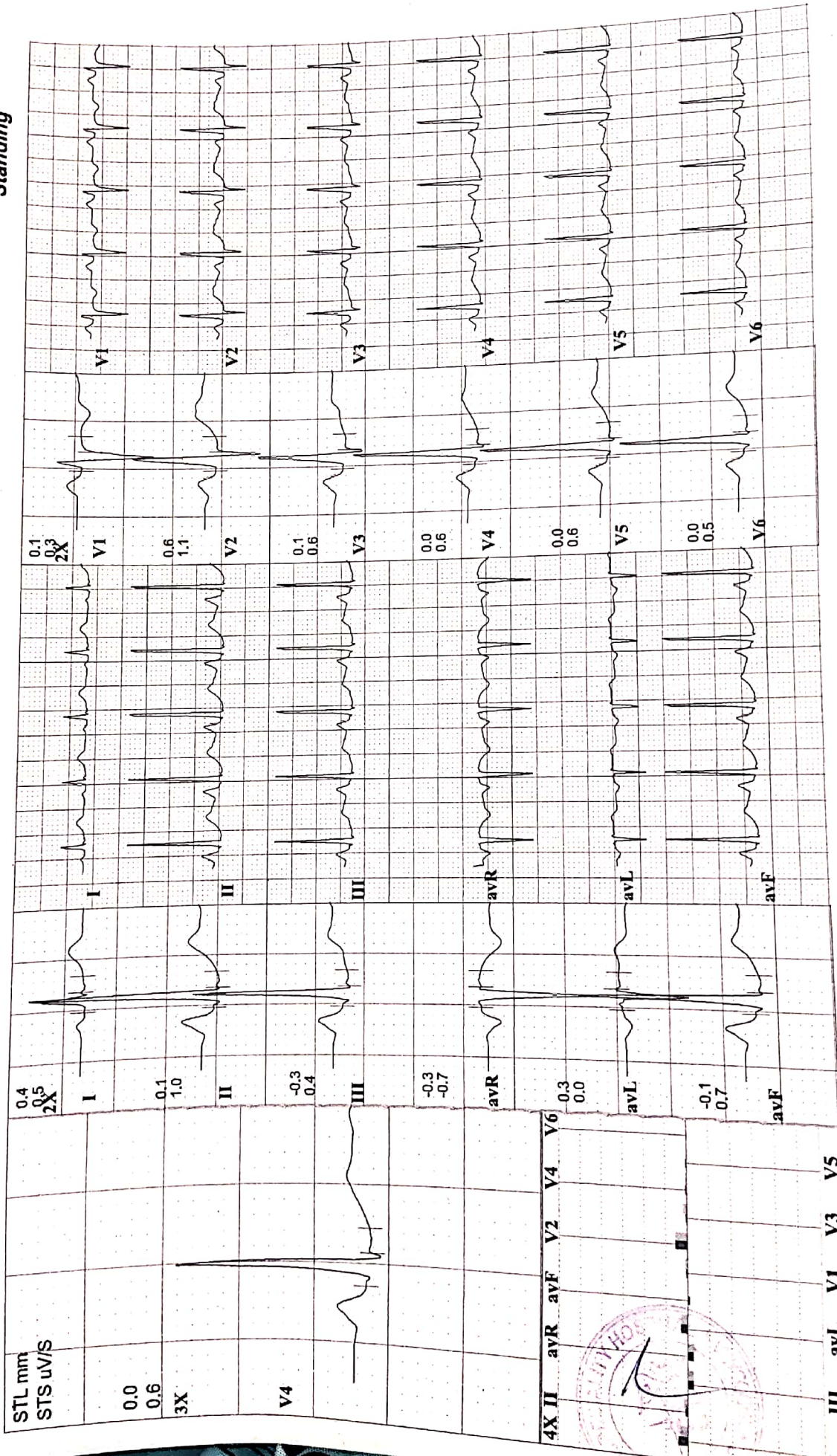

iCure Heart Care

402, Epsilon Tower, Race Course Road, Vadodara

Linked Medians
Pre Ex
Hyp Vent

10 mm/mV
25 mm/S
Median Sweep: 25 mm/S

Gain:
Sweep:
Median Sweep: 25 mm/S

Filter: 0.1 - 100 Hz
BLC: On
Notch On

Speed: --- kmh Hr: 110
Grade: --- % Mets: 1
Protocol: M. Bruce BP: 120/80 mmHg Curr Time: 00:11

Y 551
26 Yrs/ F
Date: 22/05/2021 Time: 04:04 PM

UZMA SHAIKH

Kg/ Ht: cms Ref.No.:



Post-J: 68 ms

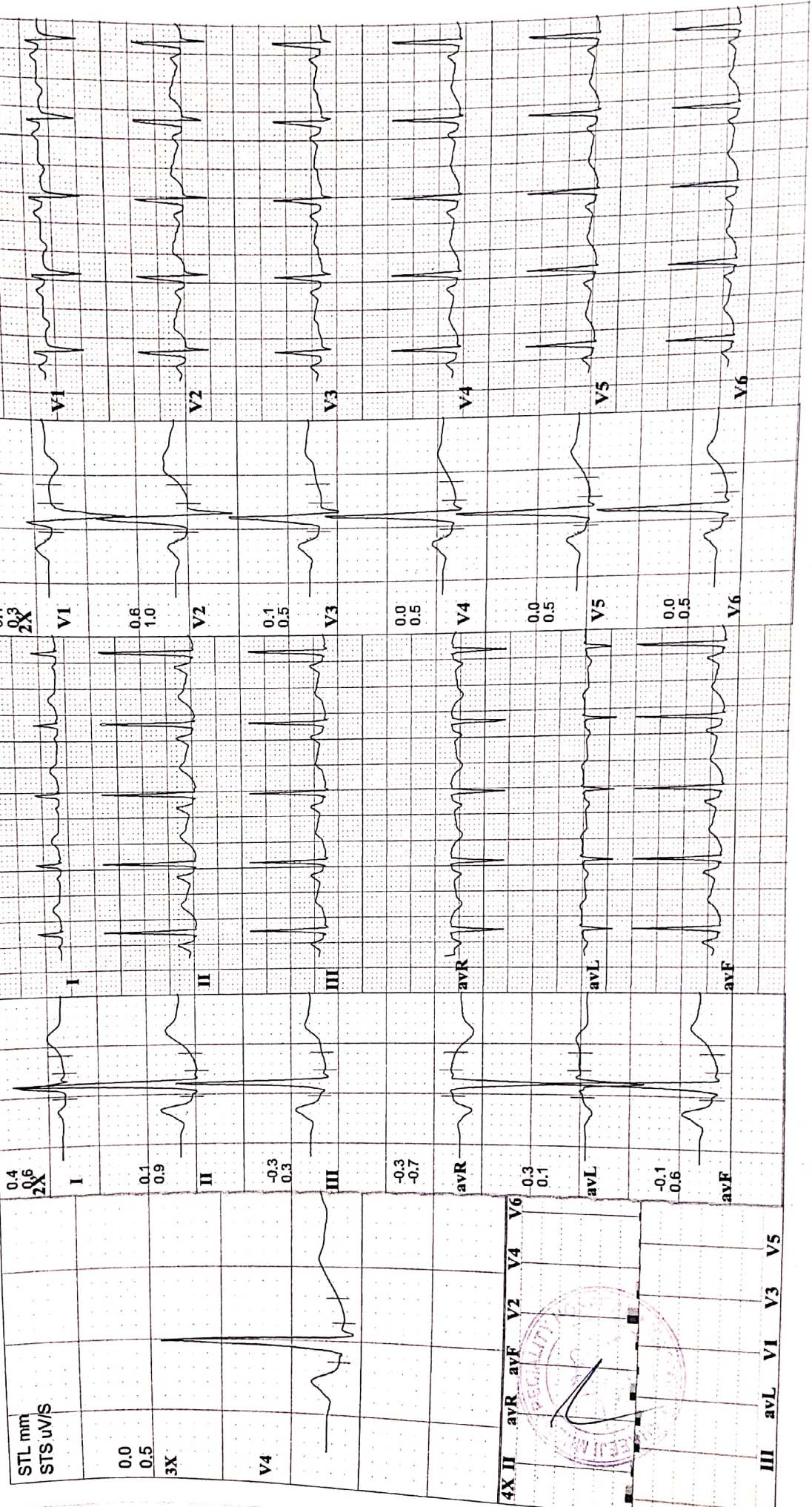



iCure Heart Care

402, Epsilon Tower, Race Course Road, Vadodara

Y 551
26 Yrs/ F
Date: 22/05/2021 Time: 04:04 PM
Post J: 69 mS

UZMA SHAIKH
kg | Ht- cms
Ref.No.:

Speed: --- km/h Hr: 116
Grade: --- % Mets: 1
Protocol: M. Bruce BP: 120/80 mmHg Curr Time: 00:19

Target Hr: 59 % of 194
Ex Time: 00:10
Filter: 0.1 - 100 Hz Gain: 10 mm/mV
BLC: On Sweep: 25 mm/s
NotchOn Median Sweep: 25 mm/s

Linked Medians
S1
Supine

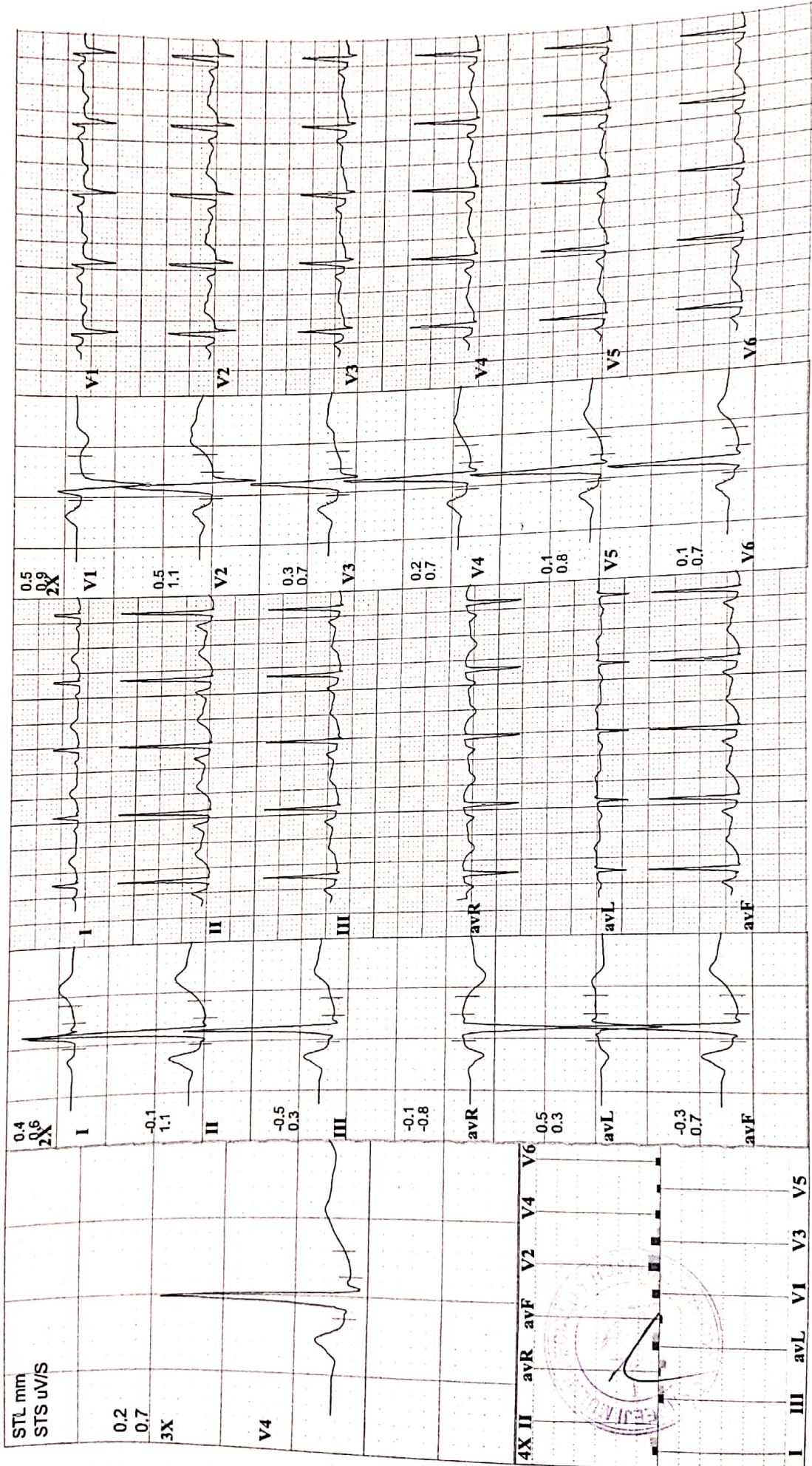



iCure Heart Care

402 , Epsilon Tower, Race Course Road, Vadodara

Y 551
26 Yrs/ F
UZMA SHAIKH
Kg / Ht- cms
Ref. No.:

Date: 22/05/2021
Time: 04:04 PM
Ref By:
Protocol: M. Bruce

History:
Medication:

Summary

Stage	Stg Time min:sec	Speed kmh	Grade %	METs	HR bpm	BP mmHg	RPP	PVCs
Pre Ex				1	107	120/80	128	
Standing				1	114	120/80	137	
Hyp Vent				1	111	120/80	133	
Supine				1	111	120/80	133	
S1	03:00			1	130	120/80	156	1
S2	03:00	2.7	05.0	4.2	127	130/90	165	4
S3	03:00	2.7	10.0	4.8	144	130/90	187	4
Peak Ex	01:41	4.0	12.0	6.9	166	140/100	232	5
Post Ex 1	02:00			1	121	130/90	157	19
Post Ex 2	00:42			1	124	130/90	161	23
Finish				1	117	130/90	152	23

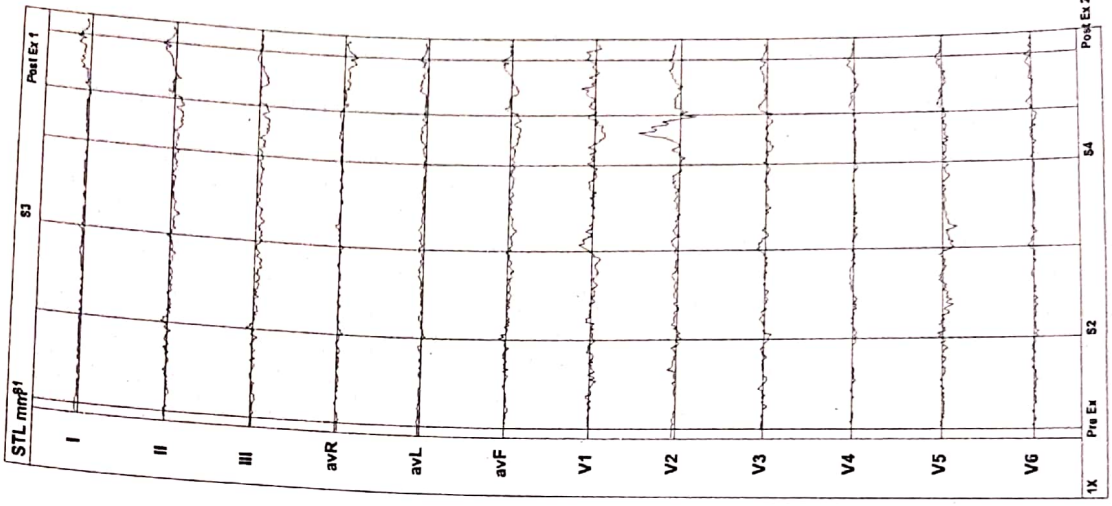

Findings: Exercise Time : 10:41 mins
 Max HR attained : 166 bpm 85 % of Target 194 bpm
 Max BP : 140/100mmHg
 Max Workload attained : 6.9 METs (Avg Effort Tolerance)
 Reason for Test Termination: Max HR

No significant ST segment changes noted during exercise or recovery stages.
 No Angina / Arrhythmia / S3 / Murmur
 Final Impression : Test is negative for inducible ischaemia.



Dr Krish Vaidya
Reg No- 501055



SHREEJI Multispeciality Hospital

Inspiring better health...

SHREEJI OCCUPATIONAL CENTRE SHREEJI PATHOLOGY LABORATORY

112F, Tower-A, Senate Square, Opp. Gangotri Apartment, Vuda Char rasta, Gotri, Vadodara-390021.

M.: 9157022510, Email : shreejihospital19@yahoo.com, smh31082015@gmail.com

Name : UZMA SHAIKH
Ref By : DR. SMH

Age/Sex : 26 Yrs./F
Date : 22/05/2021
Report ID. : 1

TEST

LIPID PROFILE

	RESULT	UNIT	REFERENCE INTERVAL
Total Lipid (Calculated)	: 484	mg/dL	350 - 750 mg/dL
Serum Cholesterol	: 157.0	mg/dL	130 - 200 mg/dL
Serum Triglyceride	: 98.0	mg/dL	60 - 165 mg/dL
HDL Cholesterol	: 49.0	mg/dL	30 - 70 mg/dL
LDL Cholesterol	: 88.4	mg/dL	Upto 150 mg/dL
CHOL./HDL Chol. Ratio	: 3.20	: 1	Less than 5
LDL Chol/HDL Chol Ratio	: 1.80	: 1	Less than 3.5
VLDL (Calculated)	: 19.60	mg/dL	Upto 30 mg/dL

Hb A1C REPORT

Hb A1C - Glycated Hb Glycated Haemoglobin	: 5.0	%	Non Diabetic : 4.3 - 6.3 % Good Control : 6.4 - 7.5 % Moderate Control : 7.5 - 9.0 % Poor Control : 9.0 % & Above
Avg. Blood Glucose Level	: 101	mg/dL	
Estimated Average Glucose eAG	: 97	mg%	

BUN : CREATININE RATIO

BUN	: 9.0	mg/dl	4.50 - 19.00 mg/dl
Creatinine	: 0.6	mg/dl	0.30 - 1.40 mg/dl
Ratio	15.0 : 1		

END OF REPORT



DR. YOGESH (MLT)
DR. JIGAR SHAH (MD PATHO)
G-23327



SHREEJI MULTISPECIALITY HOSPITAL

Inspiring better health...

SHREEJI OCCUPATIONAL CENTRE SHREEJI PATHOLOGY LABORATORY

112F, Tower-A, Senate Square, Opp. Gangotri Apartment, Vuda char rasta, Gotri, Vadodara-390021.
M. : 9157022510, Email : shreejihospital19@yahoo.com, smh31082015@gmail.com

Name : UZMA SHAIKH
Ref By : DR. SMH

Age/Sex : 26 Yrs./F
Date : 22/05/2021
Report ID. : 1

EXAMINATION OF URINE

Sample : RANDOM
PHYSICAL EXAMINATION

Quantity : 10 mL
Transparency : CLEAR
Reaction : ACIDIC

Colour : COLOURLESS
Specific Gravit : 1.030
Deposits : ABSENT
CHEMICAL EXAMINATION

Albumin : NIL
Acetone : ABSENT
Bile Pigments : ABSENT
Occult Blood : ABSENT

Sugar : NIL
Bile Salts : ABSENT
Urobilinogen : NORMAL : - < 1.0 mg/dL
Nitrate : ABSENT
MICROSCOPIC EXAMINATION

Pus Cells : NIL
Epithelial Cell : NIL
Amorphous Phosp : NIL

RBC : NIL
Crystals : NIL

THYROID FUNCTIONS

TEST	RESULT	UNIT	REFERENCE INTERVAL
Total Triiodothyronine - T3	: 0.84	ng/mL	0.58 - 1.59 ng/mL
Total Thyroxine - T4	: 10.00	ng/mL	4.87 - 11.72 microgram%
Thyroid Sti. Hormone -TSH	: 3.30	ng/mL	0.49 to 4.67 IU/mL

END OF REPORT



DR. YOGESH (MLT)
DR. JIGAR SHAH (MD PATHO)
G-23327



Shreeji Multispeciality Hospital

Inspiring better health...

Shreeji Occupational Centre Shreeji Pathology Laboratory

112F, Tower-A, Senate Square, Opp. Gangotri Apartment, Vuda Char rasta, Gotri, Vadodara-390021.
M. : 9157022510. Email : shreejihospital19@yahoo.com. smh31082015@gmail.com

Name : UZMA SHAIKH
Ref By : DR. SMH

Age/Sex : 26 Yrs./F
Date : 22/05/2021
Report ID. : 1

BLOOD GLUCOSE ANALYSIS

TEST	RESULT	UNIT	REFERENCE INTERVAL
<u>FASTING</u>			
Blood Glucose	: 94.0	mg/dL	70.00 - 110.00 mg/dL
Urine Glucose	: NIL		
<u>POST-PRANDIAL (PPBS)</u>			
Blood Glucose	: 124.0	mg/dL	80 - 140 mg/dL
Urine Glucose	: NIL		

LIVER FUNCTION TEST

<u>S. BILIRUBIN</u>			
Bilirubin - Total	: 0.60	mg/dL	0.0 - 1.0 mg/dL
Bilirubin - Direct	: 0.20	mg/dL	Upto 0.3 mg/dL
Bilirubin - Indirect	: 0.40	mg/dL	0.1 - 1.0 mg/dL
SGPT	: 20	IU/L	10 - 40 IU/L
SGOT	: 15	IU/L	Upto 40 IU/L
GGT	: 28	U/L	05 - 85 U/L
Gamma Glutamyltransferase			
Serum Alkaline Phosphatase	: 102	U/L	37 - 147 U/L
<u>SERUM PROTEIN</u>			
Serum Protein Total	: 7.00	g/dL	6.6 - 8.3 g/dL
Albumin	: 4.20	g/dL	3.5 - 5.0 g/dL
Globulin	: 2.80	g/dL	2.3 - 3.5 g/dL
A/G Ratio	: 1.5	: 1	1.5 - 2.5 : 1

RENAL FUNCTION TEST

Serum Uric Acid	: 4.00	mg/dL	2.4 - 5.7 mg/dL
-----------------	--------	-------	-----------------

END OF REPORT



DR.YOGESH (MLT)
DR JIGAR SHAH (MD PATHO)
G-23327



SHREEJI Multispeciality Hospital

Inspiring better health...

SHREEJI OCCUPATIONAL CENTRE SHREEJI PATHOLOGY LABORATORY

112F, Tower-A, Senate Square, Opp. Gangotri Apartment, Vuda Char rasta, Gotri, Vadodara-390021.
M. : 9157022510, Email : shreejihospital19@yahoo.com, smh31082015@gmail.com

Name : UZMA SHAIKH
Ref By : DR. SMH

Age/Sex : 26 Yrs./F
Date : 22/05/2021
Report ID. : 1

HAEMOGRAM PROFILE

TEST	RESULT	UNIT	METHOD	REFERENCE INTERVAL
BLOOD COUNTS & INDICES				
Haemoglobin	: 13.50	gm%		12.0 - 16.0 gm%
Total RBC	: 4.90	mill/cmm		4.2 - 5.4 mill/cmm
PCV	: 44.00	%		37 - 47 %
MCV	: 89.80	fL		80 - 96 fL
MCH	: 27.55	pg		27 - 31 pg
MCHC	: 30.68	%		32 - 36 %
Total WBC	: 6,100	/cmm		4,000 - 11,000/cmm
Platelet Count	: 2,34,000	/cmm		1.5 - 4.0 Lac/cmm.
DIFFERENTIAL LEUCOCYTES COUNT				
Band Cells	: 00	%		00 - 06 %
Neutrophils	: 58	%		55 - 70 %
Lymphocytes	: 32	%		20 - 40 %
Eosinophils	: 05	%		01 - 06 %
Monocytes	: 05	%		02 - 08 %
Basophils	: 00	%		00 - 01 %
Platelet In Smear	: ADEQUATE			
ERYTHROCYTES SEDIMENTATION RATE				
ESR After 1st Hour	: 4	mm	Westergren	03 - 12 mm
Blood Group	: 'O'			
Rh Factor (Anti D.)	: "NEGATIVE"			

(By Fully Automated Cell Counter Sysmex KX-21, Japan)

END OF REPORT



DR. YOGESH (MLT)
DR. JIGAR SHAH (MD PATHO)
G-23327