

Consultant Radiologist & Sonologist

**Dr. Roopa Goyal**

MD (Radio-Diagnosis)

**GOYAL**  
**DIAGNOSTICS**  
4-D ULTRASOUND • COLOUR DOPPLER

SHOP NO. 16-17, 1ST FLOOR SHOPPING CENTRE, OPP. JLN HOSPITAL, AJMER -305 001 PHONE : 2428948

**Patient Name :** MRS. URMILA AMITABH

**Age / Gender :** 43 years / Female

**Endo ID :** 164503

**Organization :** Goyal Diagnostics Profile

**Referral :** MEDIWHEEL

**Collected Date & Time :** Dec 30, 2023, 12:12 p.m.

**Reported Date & Time :** Dec 30, 2023, 01:40 p.m.

**Sample ID :**



233640038

Test Description	Value(s)	Unit(s)	Reference Range
<b>HAEMATOLOGY</b>			
Hemoglobin (HB)	13.3	gm/dl	12.0 - 16.0
Erythrocyte (RBC) Count	<b>4.56</b>	mil/cu.mm	4.7 - 6.0
Packed Cell Volume (PCV)	<b>40.0</b>	%	42 - 52
Mean Cell Volume (MCV)	87.8	FL	78 - 100
Mean Cell Haemoglobin (MCH)	29.1	Pg	27 - 31
Mean Corpuscular Hb Conc. (MCHC)	33.2	g/dl	32 - 36
Red Cell Distribution Width (RDW)	<b>15.0</b>	%	11.5 - 14.0
Total Leucocytes Count (WBC)	<b>11800</b>	Cell/cu.mm	4000 - 10000
Neutrophils	75	%	40 - 80
Lymphocytes	20	%	20 - 40
Monocytes	03	%	2 - 10
Eosinophils	02	%	1-6
Basophils	00	%	0-1
Mean Platelet Volume (MPV)	11.6	fL	7.2 - 11.7
PCT	0.20	%	0.2 - 0.5
Platelet Count	176	10 <sup>3</sup> /ul	150 - 450

\*\*END OF REPORT\*\*

Dr. Kusum Heda  
M.D.(Patho.)

Dr. Nishi Prasad  
M.D.(Patho.)

Consultant Radiologist & Sonologist

**Dr. Roopa Goyal**

MD (Radio-Diagnosis)

**GOYAL**  
**DIAGNOSTICS**  
4-D ULTRASOUND • COLOUR DOPPLER

SHOP NO. 16-17, 1ST FLOOR SHOPPING CENTRE, OPP. JLN HOSPITAL, AJMER -305 001 PHONE : 2428948

**Patient Name :** MRS. URMILA AMITABH

**Age / Gender :** 43 years / Female

**Endo ID :** 164503

**Organization :** Goyal Diagnostics Profile

**Referral :** MEDIWHEEL

**Collected Date & Time :** Dec 30, 2023, 12:12 p.m.

**Reported Date & Time :** Dec 30, 2023, 01:40 p.m.

**Sample ID :**



233640038



**Test Description**

**Value(s)**

**Unit(s)**

**Reference Range**

**HAEMATOLOGY**

ESR

20

mm

0 - 20

\*\*END OF REPORT\*\*

**Dr. Kusum Heda**  
M.D.(Patho.)

**Dr. Nishi Prasad**  
M.D.(Patho.)

Consultant Radiologist & Sonologist

**Dr. Roopa Goyal**

MD (Radio-Diagnosis)

**GOYAL**  
**DIAGNOSTICS**  
4-D ULTRASOUND • COLOUR DOPPLER

SHOP NO. 16-17, 1ST FLOOR SHOPPING CENTRE, OPP. JLN HOSPITAL, AJMER -305 001 PHONE : 2428948

**Patient Name :** MRS. URMILA AMITABH

**Age / Gender :** 43 years / Female

**Endo ID :** 164503

**Organization :** Goyal Diagnostics Profile

**Referral :** MEDIWHEEL

**Collected Date & Time :** Dec 30, 2023, 12:12 p.m.

**Reported Date & Time :** Dec 30, 2023, 01:21 p.m.

**Sample ID :**



233640038

Test Description	Value(s)	Unit(s)	Reference Range
------------------	----------	---------	-----------------

**CLINICAL PATHOLOGY**

**General Examination**

Colour	Pale yellow		Pale Yellow
Transparency (Appearance)	S.Turbid		Clear
Reaction (pH)	Acidic		Acidic / Alkaline
Specific gravity	1.015		1.005-1.030

**Chemical Examination**

Urine Protein (Albumin)	Trace		NIL
Urine Glucose (Sugar)	NIL		NIL

**Microscopic Examination**

Pus cells (WBCs)	6-7	/hpf	0-4
Epithelial cells	4-5	/hpf	0-5
Red blood cells	0-1	/hpf	NIL
Crystals	Calcium oxalate ++		Absent
Cast	Absent		Absent
Amorphous deposits	Absent		Absent
Bacteria	+		Absent
Yeast cells	Absent		Absent
Other	Absent		Absent

\*\*END OF REPORT\*\*

**Dr. Kusum Heda**  
M.D.(Patho.)

**Dr. Nishi Prasad**  
M.D.(Patho.)

Consultant Radiologist & Sonologist

**Dr. Roopa Goyal**

MD (Radio-Diagnosis)

**GOYAL**  
**DIAGNOSTICS**  
4-D ULTRASOUND • COLOUR DOPPLER

SHOP NO. 16-17, 1ST FLOOR SHOPPING CENTRE, OPP. JLN HOSPITAL, AJMER -305 001 PHONE : 2428948

**Patient Name :** MRS. URMILA AMITABH

**Age / Gender :** 43 years / Female

**Endo ID :** 164503

**Organization :** Goyal Diagnostics Profile

**Referral :** MEDIWHEEL

**Collected Date & Time :** Dec 30, 2023, 12:12 p.m.

**Reported Date & Time :** Dec 30, 2023, 01:37 p.m.

**Sample ID :**



233640038

Test Description	Value(s)	Unit(s)	Reference Range
------------------	----------	---------	-----------------

**HAEMATOLOGY**

BLOOD GROUP ABO AND RHTYPE

'AB' POSITIVE

Method : Gel Technique & Tube Agglutination

Medical Remark :

The blood group done is forward blood group only. In case of any discrepancy kindly contact the lab

\*\*END OF REPORT\*\*

**Dr. Kusum Heda**  
M.D.(Patho.)

**Dr. Nishi Prasad**  
M.D.(Patho.)

Consultant Radiologist & Sonologist

**Dr. Roopa Goyal**

MD (Radio-Diagnosis)

**GOYAL**  
**DIAGNOSTICS**  
4-D ULTRASOUND • COLOUR DOPPLER

SHOP NO. 16-17, 1ST FLOOR SHOPPING CENTRE, OPP. JLN HOSPITAL, AJMER -305 001 PHONE : 2428948

**Patient Name :** MRS. URMILA AMITABH

**Age / Gender :** 43 years / Female

**Endo ID :** 164503

**Organization :** Goyal Diagnostics Profile

**Referral :** MEDIWHEEL

**Collected Date & Time :** Dec 30, 2023, 12:12 p.m.

**Reported Date & Time :** Dec 30, 2023, 01:18 p.m.

**Sample ID :**



233640038

Test Description	Value(s)	Unit(s)	Reference Range
<b><u>BIOCHEMISTRY</u></b>			
<b><u>LIPID PROFILE</u></b>			
Cholesterol Total Method : ENZYMATIC COLORIMETRIC METHOD CHOD - POD	163.0	mg/dL	130 -250
Triglycerides Method : ENZYMATIC COLORIMETRIC	<b>231.7</b>	mg/dL	60 -170
HDL Cholesterol Method : PHOSPHOTUNGSTIC ACID	41.5	mg/dL	Normal: 40-60 Major Risk for Heart: > 60
VLDL Cholesterol Method : Calculated	<b>46.34</b>	mg/dL	6 - 38
LDL Cholesterol Method : Calculated	75.16	mg/dL	Optimal < 100 Near / Above Optimal 100-129 Borderline High 130-159 High 160-189 Very High >or = 190
CHOL/HDL Ratio Method : Calculated	3.93		2.6-4.9
LDL/HDL Ratio Method : Calculated	1.81		0.5-3.4

\*\*END OF REPORT\*\*

**Dr. Kusum Heda**  
M.D.(Patho.)

**Dr. Nishi Prasad**  
M.D.(Patho.)

Consultant Radiologist & Sonologist

**Dr. Roopa Goyal**

MD (Radio-Diagnosis)

**GOYAL**  
**DIAGNOSTICS**  
4-D ULTRASOUND • COLOUR DOPPLER

SHOP NO. 16-17, 1ST FLOOR SHOPPING CENTRE, OPP. JLN HOSPITAL, AJMER -305 001 PHONE : 2428948

**Patient Name :** MRS. URMILA AMITABH

**Age / Gender :** 43 years / Female

**Endo ID :** 164503

**Organization :** Goyal Diagnostics Profile

**Referral :** MEDIWHEEL

**Collected Date & Time :** Dec 30, 2023, 12:12 p.m.

**Reported Date & Time :** Dec 30, 2023, 01:18 p.m.

**Sample ID :**



233640038

Test Description	Value(s)	Unit(s)	Reference Range
<b><u>BIOCHEMISTRY</u></b>			
<b><u>LIVER FUNCTION TEST</u></b>			
Bilirubin - Total	0.74	gm/dl	0.0 - 1.20
Bilirubin - Direct	0.24	mg/dL	0.0 - 0.30
Bilirubin - Indirect	0.50	mg/dL	0.1 - 1.0
Method : Calculated			
ASPARTATE AMINO TRANSFERASE (SGOT-AST)	22.5	U/L	5.0 - 40.0
Method : IFCC with Serum			
ALANINE AMINO TRANSFERASE (SGPT-ALT)	24.4	U/L	5.0 - 40.0
Method : IFCC with POD Serum			
Alkaline Phosphatase	62.0	U/L	<b>MALE &amp; FEMALE</b>
Method : IFCC with Serum			4-19 YEAR: 54-369 U/L
			20-59 YEAR: 42-98 U/L
			>60 YEAR: 53-141 U/L
Total Protein	6.37	g/dL	6.00 - 8.00
Method : Biuret, with Serum			
Albumin	3.94	g/dL	3.40 - 5.50
Method : Tech; BCG with Serum			
Globulin	2.43	g/dL	1.5 - 3.5
Method : Calculated			
A/G Ratio	1.62		1.5 - 2.5
Method : Calculated			

\*\*END OF REPORT\*\*

**Dr. Kusum Heda**  
M.D.(Patho.)

**Dr. Nishi Prasad**  
M.D.(Patho.)

Consultant Radiologist & Sonologist

**Dr. Roopa Goyal**

MD (Radio-Diagnosis)

**GOYAL**  
**DIAGNOSTICS**  
4-D ULTRASOUND • COLOUR DOPPLER

SHOP NO. 16-17, 1ST FLOOR SHOPPING CENTRE, OPP. JLN HOSPITAL, AJMER -305 001 PHONE : 2428948

**Patient Name :** MRS. URMILA AMITABH

**Age / Gender :** 43 years / Female

**Endo ID :** 164503

**Organization :** Goyal Diagnostics Profile

**Referral :** MEDIWHEEL

**Collected Date & Time :** Dec 30, 2023, 12:12 p.m.

**Reported Date & Time :** Dec 30, 2023, 01:03 p.m.

**Sample ID :**



233640038

Test Description	Value(s)	Unit(s)	Reference Range
------------------	----------	---------	-----------------

**HAEMATOLOGY**

<b>HbA1c (GLYCOSYLATED HEMOGLOBIN)</b>	4.8	%	> 8% Action Suggested 7 - 8 % Good Control 6 - 7 % Near Normal Glycemia < 6% Normal level
--	-----	---	--

Method : Nephelometry Methodology

**Instrument: Mispa i2**

**Clinical Information:**

Glycated hemoglobin measurement is not appropriate where there has been a change in diet or treatment within 6 weeks. Hence, people with recent blood loss, hemolytic anemia, or genetic differences in the hemoglobin molecule (hemoglobinopathy and Hb variants viz: HbS, HbC, HbE, HbD, elevated HbF, as well as those that have donated blood recently, are not suitable for this test. Conditions associated with false increased HbA1C values: HbF, Uremia, Lead Poisoning, Hypertriglyceridemia, Alcoholism, Opiate addiction, Iron deficiency state, Postsplenectomy, Hyperbilirubinemia, Chronic aspirin therapy. Conditions associated with false low HbA1C values: HbS, HbC, Hemolytic anemia, Pregnancy, Acute or chronic blood loss

<b>AVERAGE BLOOD GLUCOSE</b>	91.06		90 - 120 Very Good Control 121 - 150 Adequate Control 151 - 180 Sub-optimal Control 181 - 210 Poor Control > 211 Very Poor Control
------------------------------	-------	--	--

\*\*END OF REPORT\*\*

**Dr. Kusum Heda**  
M.D.(Patho.)

**Dr. Nishi Prasad**  
M.D.(Patho.)

Consultant Radiologist & Sonologist

**Dr. Roopa Goyal**

MD (Radio-Diagnosis)

**GOYAL**  
**DIAGNOSTICS**  
4-D ULTRASOUND • COLOUR DOPPLER

SHOP NO. 16-17, 1ST FLOOR SHOPPING CENTRE, OPP. JLN HOSPITAL, AJMER -305 001 PHONE : 2428948

**Patient Name :** MRS. URMILA AMITABH

**Age / Gender :** 43 years / Female

**Endo ID :** 164503

**Organization :** Goyal Diagnostics Profile

**Referral :** MEDIWHEEL

**Collected Date & Time :** Dec 30, 2023, 12:12 p.m.

**Reported Date & Time :** Dec 30, 2023, 01:18 p.m.

**Sample ID :**



233640038

Test Description	Value(s)	Unit(s)	Reference Range
<b>IMMUNOLOGY</b>			
T3-Triiodothyronine Method : CHEMILUMINOSCEENCE	0.72	ng/dL	0.60-1.81
T4-Thyroxine Method : CHEMILUMINOSCEENCE	5.5	ug/dL	4.5 -10.9
TSH -ULTRA SENSITIVE Method : CHEMILUMINOSCEENCE	<b>6.70</b>	uIU/mL	0.35-5.50

**Interpretation:**

TSH measurement is useful in screening and diagnosis for euthyroidism, hyperthyroidism and hypothyroidism. TSH levels may be affected by acute illness and drugs like doapmine and glucocorticoids. Low or undetectable TSH is suggestive of graves disease TSH between 5.5 to 15.0 with normal T3 T4 indicates impaired thyroid hormone or subclinical hypothyroidism or normal T3 T4 with slightly low TSH suggests subclinical Hyperthyroidism. TSH suppression does not reflect severity of hyperthyroidism therefore , measurement of FT3 FT4 is important. FreeT3 is first hormone to increase in early Hyperthyroidism. Only TSH level can prove to be misleading in patients on treatment. Therefore FreeT3 , FreeT4 along with TSH should be checked.

\*\*END OF REPORT\*\*

**Dr. Kusum Heda**  
M.D.(Patho.)

**Dr. Nishi Prasad**  
M.D.(Patho.)



Consultant Radiologist & Sonologist

**Dr. Roopa Goyal**

MD (Radio-Diagnosis)

**GOYAL**  
**DIAGNOSTICS**  
4-D ULTRASOUND • COLOUR DOPPLER

SHOP NO. 16-17, 1ST FLOOR SHOPPING CENTRE, OPP. JLN HOSPITAL, AJMER -305 001 PHONE : 2428948

**Patient Name :** MRS. URMILA AMITABH

**Age / Gender :** 43 years / Female

**Endo ID :** 164503

**Organization :** Goyal Diagnostics Profile

**Referral :** MEDIWHEEL

**Collected Date & Time :** Dec 30, 2023, 12:12 p.m.

**Reported Date & Time :** Dec 30, 2023, 01:11 p.m.

**Sample ID :**



233640038



Test Description	Value(s)	Unit(s)	Reference Range
<b>BIOCHEMISTRY</b>			
<b>Urea</b>	23.2	mg/dL	10.0 - 40.0
Method : Uricase			
<b>CREATININE</b>	0.74	mg/dL	0.60 - 1.40
Method : Serum, Jaffe			

\*\*END OF REPORT\*\*

Dr. Kusum Heda  
M.D.(Patho.)

Dr. Nishi Prasad  
M.D.(Patho.)

Consultant Radiologist & Sonologist

**Dr. Roopa Goyal**

MD (Radio-Diagnosis)

**GOYAL**  
**DIAGNOSTICS**  
4-D ULTRASOUND • COLOUR DOPPLER

SHOP NO. 16-17, 1ST FLOOR SHOPPING CENTRE, OPP. JLN HOSPITAL, AJMER -305 001 PHONE : 2428948

**Patient Name :** MRS. URMILA AMITABH

**Age / Gender :** 43 years / Female

**Endo ID :** 164503

**Organization :** Goyal Diagnostics Profile

**Referral :** MEDIWHEEL

**Collected Date & Time :** Dec 30, 2023, 12:12 p.m.

**Reported Date & Time :** Dec 30, 2023, 01:11 p.m.

**Sample ID :**



233640038



Test Description	Value(s)	Unit(s)	Reference Range
<b><u>BIOCHEMISTRY</u></b>			
<b>Uric Acid</b>	4.8	mg/dL	3.5-7.0
Method : Uricase, Colorimetric			

\*\*END OF REPORT\*\*

**Dr. Kusum Heda**  
M.D.(Patho.)

**Dr. Nishi Prasad**  
M.D.(Patho.)

Consultant Radiologist & Sonologist

**Dr. Roopa Goyal**

MD (Radio-Diagnosis)

**GOYAL**  
**DIAGNOSTICS**  
4-D ULTRASOUND • COLOUR DOPPLER

SHOP NO. 16-17, 1ST FLOOR SHOPPING CENTRE, OPP. JLN HOSPITAL, AJMER -305 001 PHONE : 2428948

**Patient Name :** MRS. URMILA AMITABH

**Age / Gender :** 43 years / Female

**Endo ID :** 164503

**Organization :** Goyal Diagnostics Profile

**Referral :** MEDIWHEEL

**Collected Date & Time :** Dec 30, 2023, 12:12 p.m.

**Reported Date & Time :** Dec 30, 2023, 01:18 p.m.

**Sample ID :**



233640038



Test Description	Value(s)	Unit(s)	Reference Range
<b>BIOCHEMISTRY</b>			
Calcium	9.4	mg/dL	8.50 - 10.20
Method : Arsenazo III			

\*\*END OF REPORT\*\*

**Dr. Kusum Heda**  
M.D.(Patho.)

**Dr. Nishi Prasad**  
M.D.(Patho.)

Consultant Radiologist & Sonologist

**Dr. Roopa Goyal**

MD (Radio-Diagnosis)

**GOYAL**  
**DIAGNOSTICS**  
4-D ULTRASOUND • COLOUR DOPPLER

SHOP NO. 16-17, 1ST FLOOR SHOPPING CENTRE, OPP. JLN HOSPITAL, AJMER -305 001 PHONE : 2428948

**Patient Name :** MRS. URMILA AMITABH

**Age / Gender :** 43 years / Female

**Endo ID :** 164503

**Organization :** Goyal Diagnostics Profile

**Referral :** MEDIWHEEL

**Collected Date & Time :** Dec 30, 2023, 12:12 p.m.

**Reported Date & Time :** Dec 30, 2023, 01:18 p.m.

**Sample ID :**



233640038



**Test Description**

**Value(s)**

**Unit(s)**

**Reference Range**

**BIOCHEMISTRY**

Glucose fasting

96.0

mg/dL

70.0-110.0

Method : Fluoride Plasma-F, Hexokinase

\*\*END OF REPORT\*\*

**Dr. Kusum Heda**  
M.D.(Patho.)

**Dr. Nishi Prasad**  
M.D.(Patho.)

Consultant Radiologist & Sonologist

**Dr. Roopa Goyal**

MD (Radio-Diagnosis)

**GOYAL**  
**DIAGNOSTICS**  
4-D ULTRASOUND \* COLOUR DOPPLER

SHOP NO. 16-17, 1ST FLOOR SHOPPING CENTRE, OPP. JLN HOSPITAL, AJMER -305 001 PHONE : 2428948

Name -- Mrs Urmila Amitabh

Age—43 Yrs

Date – 30-12-2023

Ref. By-

### MAMMOGRAPHY BOTH BREASTS

Films are taken in both craniocaudal projection .

Skin and nipple are normal .

The breast architecture is normal .

No evidence of any Focal dense area is Seen .

No evidence of any calcification is Seen .

**IMPRESSION** :-- Normal study of Both Breasts  
**BIRADS I**

Dr. ROOPA GOYAL (M.B.B.S., M.D.)  
Consultant Radiologist & Sonologist  
RMC No. -004507/15600

Radiologist  
Dr Roopa Goyal

ध्रूण लिंग परिक्षण करवाना जघन्य अपराध है। इसकी शिकायत 104 टोल फ्री सेवा पर की जा सकती है

HOLTER TMT ECHOCARDIOGRAPHY SPIROMETRY DIGITAL X-RAY BMD OPG MAMMOGRAPHY CLINICAL LAB. PAP SMEAR FN  
THE DIAGNOSIS, FINDING SHOULD ALWAYS BE CO-RELATED WITH THE CLINICAL AND OTHER INVESTIGATION FINDING WHERE APPLICABLE THIS REPORT IS NOT MEANT FOR MEDICO-LEGAL PURPOSE

*Consultant Radiologist & Sonologist*

**Dr. Roopa Goyal**

MD (Radio-Diagnosis)

**GOYAL**  
**DIAGNOSTICS**  
4-D ULTRASOUND • COLOUR DOPPLER

SHOP NO. 16-17, 1ST FLOOR SHOPPING CENTRE, OPP. JLN HOSPITAL, AJMER -305 001 PHONE : 2428948

**NAME - Mrs Urmila Amitabh**

**AGE- 43 Yrs**

**DATE - 30-12-2023**

**REF BY-**

**SKIAGRAM CHEST PA VIEW**

BOTH CP ANGLES ARE CLEAR

CARDIAC SIZE IS WITHIN NORMAL LIMITS

LUNG FIELDS ARE CLEAR

NAD IN HEART AND LUNGS .

Dr. ROOPA GOYAL (M.B.B.S., M.D.)  
Consultant Radiologist & Sonologist  
RMC No - 004507/15600

धूण लिंग परिक्षण करवाना जघन्य अपराध है। इसकी शिकायत 104 टोल फ्री सेवा पर की जा सकती है।

HOLTER TMT ECHOCARDIOGRAPHY SPIROMETRY DIGITAL X-RAY BMD OPG MAMMOGRAPHY CLINICAL LAB. PAP SMEAR FNAC  
THE DIAGNOSIS, FINDING SHOULD ALWAYS BE CO-RELATED WITH THE CLINICAL AND OTHER INVESTIGATION FINDING WHERE APPLICABLE THIS REPORT IS NOT MEANT FOR MEDICO-LEGAL PURPOSE

Consultant Radiologist & Sonologist

**Dr. Roopa Goyal**

MD (Radio-Diagnosis)

**GOYAL**  
**DIAGNOSTICS**  
4-D ULTRASOUND \* COLOUR DOPPLER

SHOP NO. 16-17, 1ST FLOOR SHOPPING CENTRE, OPP. JLN HOSPITAL, AJMER -305 001 PHONE : 2428948

**NAME – Mrs Urmila Amitabh**

**AGE – 43 Yrs**

**Date— 30-12-2023**

**REF BY --**

**USG ABDOMEN-PELVIS**

**LIVER :** is Enlarged and bright 14.1 cm and shows homogeneous echotexture. No evidence of intrahepatic biliary radicles dilatation / focal space occupying lesion. The portal vein and common bile duct show normal caliber.

**GALL BLADDER : Not Seen ( H/O operative Removal )**

**SPLEEN:** Normal in size and shows normal echopattern.

**PANCREAS:** Normal in size , shape and position. Parenchyma is homogeneous.

**RT.KIDNEY-** Normal in size, shape and position . Measures :-- 9.0 x 3.3 cm  
Cortex is homogeneous. Corticomedullary differentiation is maintained.  
pelvicalyceal system is not dilated.  
No evidence of any calculus is Seen .

**LT. KIDNEY-** Normal in size, shape and position. Measures :-- 10.2 x 4.3 cm  
Cortex is homogeneous. Corticomedullary differentiation is maintained.  
pelvicalyceal system is not dilated.  
No evidence of any calculus is Seen .

**URINARY BLADDER :** is distended with Smooth walls. No evidence of diverticulum or calculus .

**UTERUS:** normal In Size Shape And Position , Measuring 4.9 x 5.3 x 4.0 cm  
Myometrium is homogeneous and normal in thickness.  
**Endometrium shows echogenic shadow S/O CU-T Is Seen -**

**OVARY:-** both ovaries are normal in size and appear normal.

**IMPRESSION :--**

- **Enlarged fatty Liver .**
- **No evidence of any calculus is Seen .**
- **There is a hypoechoic heterogeneous area containing omentum is Seen at umbilicus S/O Umbilical Hernia { Diameter – 3.5 x 2.8 cm } .**

**( ADV—SERIAL REVIEW SCAN )**

Please note :-- This is professional opinion only and not the final diagnosis as science of radiology is based on interpretation of various shadows produced by both normal and abnormal structures . Dissimilar diverse diseases may produce similar shadows and vice versa , hence no usg finding is pathogenomic . All findings are only S/O , hence advice These findings are observations at the time of study . Findings can change any time . In case of any disparity between clinical and sonography, X ray findings. Please send patient again for review Free of Cost This report is not valid for medico-legal purpose subject to Ajmer and jurisdiction only .

Dr. ROOPA GOYAL (M.B.B.S., M.D.)  
Consultant Radiologist & Sonologist  
RMC No -004507/15600

भ्रूण लिंग परिक्षण करवाना जघन्य अपराध है । इसकी शिकायत 104 टोल फ्री सेवा पर की जा सकती है ।

HOLTER TMT ECHOCARDIOGRAPHY SPIROMETRY DIGITAL X-RAY BMD OPG MAMMOGRAPHY CLINICAL LAB. PAP SMEAR FNAC  
THE DIAGNOSIS, FINDING SHOULD ALWAYS BE CO-RELATED WITH THE CLINICAL AND OTHER INVESTIGATION FINDING WHERE APPLICABLE THIS REPORT IN NOT MEANT FOR MEDICO-LEGAL PURPOSE.

<b>NAME</b> :	<b>MRS URMILA AMITABH</b>	<b>DATE</b> :	<b>30-12-2023</b>
<b>AGE</b> :	<b>43 YEARS</b>	<b>REF BY</b> :	
<b>SEX</b> :	<b>FEMALE</b>		

**INTERPRETATION SUMMARY**

- . NORMAL CHAMBER DIMENSIONS
- . INTACT IAS/ IVS
- . ALL VALVES ARE NORMAL.
- . MILD TR , MILD AR
- . RVSP 30 MM HG
- . NO RWMA : LVEF 65 %
- . NO CLOT, VEGITATION.
- . NO PERICARDIAL EFFUSION
- . NORMAL PERICARDIUM .
- . SIZE OF MAIN PULMONARY ARTERY 20 MM

**M,MODE/2D MEASUREMENTS (MM) & CALCULATIONS (ML)**

LVID d	43.4	LVEDV	
LVID s	27.9	LVESV	
RVID(d)	---	SV	-
IVS d	10.9	F.S	35%
IVS S	14.6	EF	65%
LVPW d	9.3	C.O	-
LVPWS	13.6	MITRAL VALVE	-
AORTIC ROOT	24.7	EF SLOPE	-
LEFT ATRIUM	26.2	OPENING AMPLITUDE	-
AORTIC CUSP OPENING	-	E.P.S.S	-

**DOPPLER MEASUREMENTS & CALCULATIONS:**

STRUCTURE	MORPHOLOGY	VELOCITY(cm/sec.)	GRADIENT P/M	REGURGITATION
MITRAL VALVE	NORMAL	E- 100 A- 58	-	NIL
TRICUSPID VALVE	NORMAL	226	-	MILD
PUL VALVE	NORMAL	102	-	NIL
AORTIC VALVE	NORMAL	145	-	MILD

PULMONARY ARTERY	MITRAL VALVE AREA (BY P 1/2 T)
PEAK ACCELERATION TIME	PRESSURE HALF TIME
SYSTOLIC PRESSURE 30 MM HG	MVA

Dr. ROOPA GOYAL (M.B.B.S., M.D.)  
Consultant Radiologist & Sonologist  
RMC No -004507/12600 -

**भ्रूण लिंग परिक्षण करवाना जघन्य अपराध है। इसकी शिकायत 104 टोल फ्री सेवा पर की जा सकती है।**



**भारत सरकार**  
**Government of India**



**उर्मिला अमितभ**  
**Urmila Armitabh**  
**जन्म तिथि / DOB : 03/03/1980**  
**सहिला / Female**



**7147 7585 8245**

**आधार - आम आदमी का अधिकार**

**Dr. ROOPA GOYAL (M.B.B.S., M.D.)**  
**Consultant Radiologist & Sonologist**  
**RMC No - 001507/15600**



**Unique Identification Authority of India**

**पता:**  
**अर्धविही: अरुण कुमार अमितभ,**  
**वी-पो-जोक्ता, पसना-चण्डी,**  
**जोग्गा, भोजपुर, जोग्गा, बिहार,**  
**802161**

**Address:**  
**W/O: Arun Kumar Armitabh,**  
**Vill-Po-Jokta, Ps-Chandi, Joggta,**  
**Bhojpur, Joggta, Bihar, 802161**

**7147 7585 8245**

 **1947**  
**1800 300 1947**

 **help@uidai.gov.in**

 **www.uidai.gov.in**

*Handwritten signature*

GOYAL DIAGNOSTICS

5 Seconds ECG Report

Patient Name: Mrs. URMILA AMITABH 43/F

December 30, 2023  
Time 12:37:49

BP: 0/0 mmHg

HR: 77 bpm

RR Interval: 0.77 sec

PR Interval: 0.12 sec

QRS Duration: 0.064 Sec

P-QRS-T Axis (122)-(55)-(28) deg

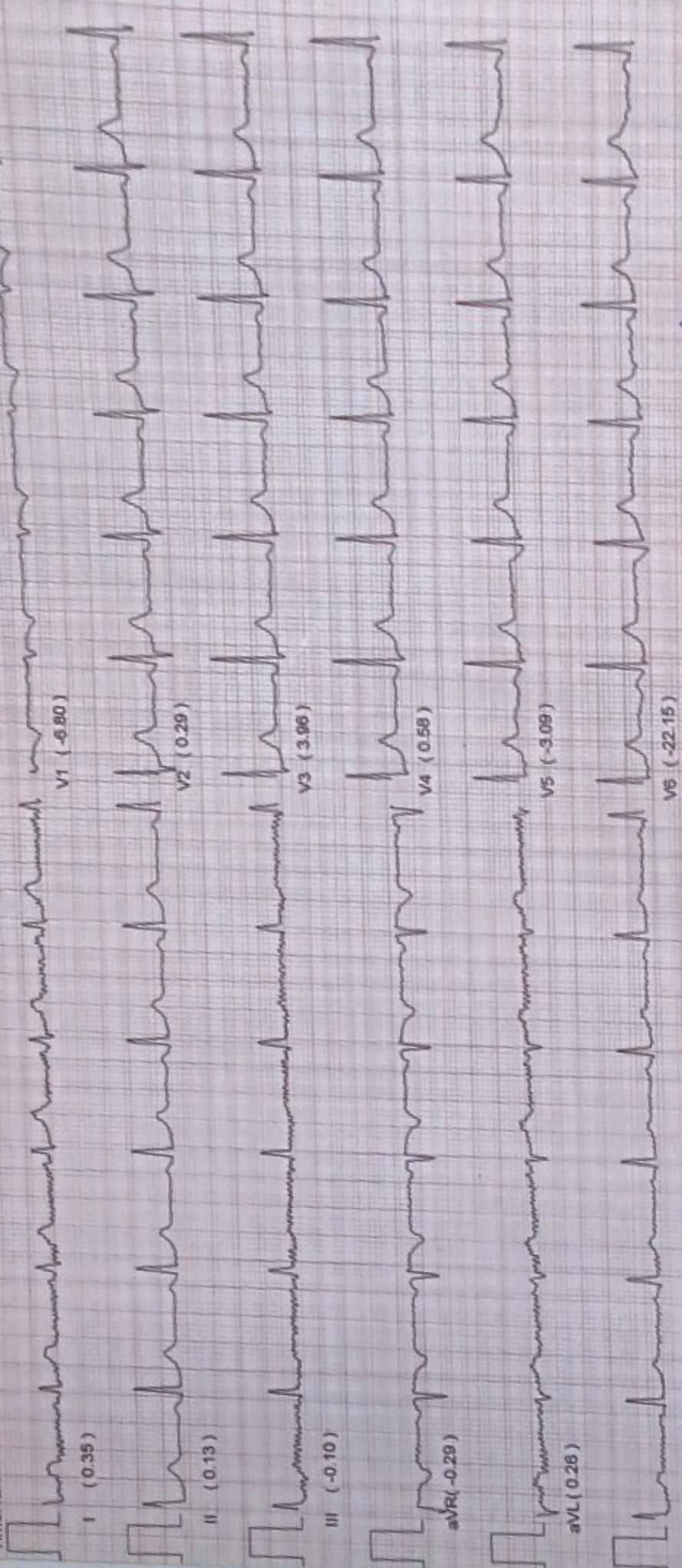

INTERPRETATION

Sinus Rhythm, PR is normal, Normal QRS Width, Normal QT interval, QRS Axis is normal.

T wave inversion in Lead V1, V5, V6.

ECG not normal

DR  
MD

Dr. ROOPA GOYAL (M.B.B.S., M.D.)  
Consultant Radiologist & Sonologist

RMC No: 04507/15600

10mm/mv, 25mm/sec, N.A.S.A.I. Simul-G BL U 4.6/1.13



 **GPS Map Camera**

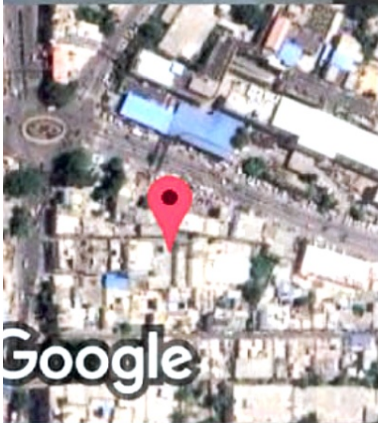

**Ajmer, Rajasthan, India**

FJ9M+WJW, opp. JLN Hospital, Kala Bagh, Ajmer,  
Rajasthan 305001, India

Lat 26.469906°

Long 74.634007°

30/12/23 02:07 PM GMT +05:30