



Rama Krishna Multispeciality Hospital

257-A, TALWANDI, KOTA (RAJ.) ☎ : 0744-2433111, M.9414227325
www.bestladydoctor.com | E-mail : rxkota@gmail.com

Kuldeep

6/10/23

7976672979

Don 1/6/1952

A- 86

BP- 120/80

Ht 166cm

Wt 85

AMI-24.2

Ch-I 80g

Ch-II 75g

Urea - 79g

U₂ 6/6

Det + 3cm

Ena N A 9

fit

डॉ. मोनिका शर्मा
एम.बी.बी.एस. एम.डी.
रामकृष्णा हॉस्पिटल
रजि. नं. 006311/22544



डॉ. मोनि *M. Singh*
एम.बी.बी.एस. एम. डी.
रामाकृष्णा हॉस्पिटल
रजि. नं. 006311/22544



GOOD HEALTH LAB RAMAKRISHNA HOSPITAL

(UNIT OF DR. L.K. BHARGAVA & SONS HUF)

257-A, Sheela Chaudhary Road, Talwandi, KOTA-5 (Raj.)



Patient Report			
Name:	KULDEEP SHARMA	PID:	1
Age :	28 Years	Gender:	Male
Dr. Name:	DR YASH	Sample Mode:	Whole Blood
		Sequence ID:	202310060001

Run Date: 06/10/2023

Printed ON: 06/10/2023 09:48:30 am

Parameter	Result	Flags	Units	Limits
WBC	7.4		$\times 10^3 / \mu\text{L}$	4-10
LYMP#	2.6		$\times 10^3 / \mu\text{L}$	1-5
MID#	0.4		$\times 10^3 / \mu\text{L}$	0.1-1.5
GRAN#	4.4		$\times 10^3 / \mu\text{L}$	2-7
LYMP%	36		%	20-40
MID%	6.3		%	3-15
GRAN%	57.7		%	40-60
RBC	4.08	L	$\times 10^6 / \mu\text{L}$	4.5-5.5
HGB	14.8		g/dL	13-17
HCT	40.4	L	%	40.7-50.3
MCV	99		fL	83-103
MCH	36.2	H	pg	27-32
MCHC	36.6	H	g/dL	31.5-34.5
RDW-CV	17	H	%	11.6-15.4
RDW-SD	43.9		fL	39-46
PLT	186		$\times 10^3 / \mu\text{L}$	150-410
MPV	7		fL	5.9-12.3
PCT	0.13	L	%	0.22-0.44
PDW	16.1		%	8.3-25
PLCR	16.6		%	16.3-36.3
PLCC	30.8		$\times 10^3 / \mu\text{L}$	--

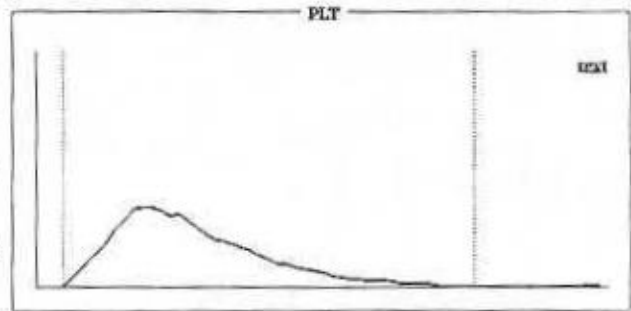
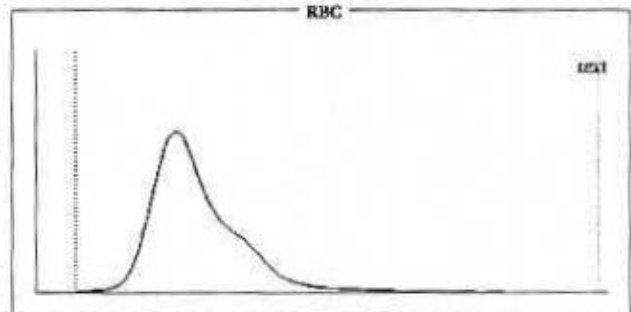
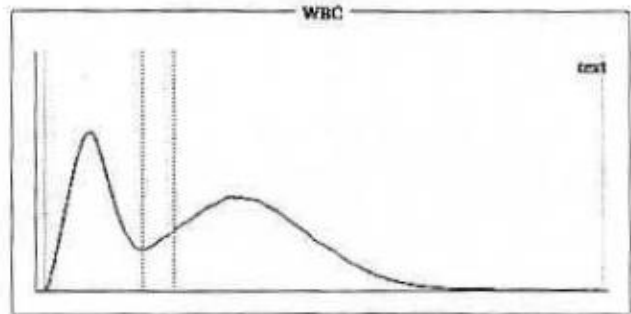

Histogram Flags:

?Monocytosis, ?Hemolytic Anemia

Comments:

Signature of Technician

Conditions of Reporting :

We use best of the kits from international Market & the quality control is done by putting up Fresh standard/Control with each running.
The reported result are for information and for interpretation of the Referring Doctor only.
Result of card test are limited by time of Reading the card.
Results of tests may vary from laboratory to laboratory and also in some parameters time to time for the same patient.

Dr. Preeti Pathak
MD (Pathology)
Reg. No. - 24703/15880

Signature of Pathologist

Tel 0744-3562955,

Mob.: For Lab Report - 9414227325, 9610209797

E-mail : rxkota@gmail.com



GOOD HEALTH LAB RAMAKRISHNA HOSPITAL

(UNIT OF DR. L.K. BHARGAVA & SONS HUF)



257-A, Sheela Chaudhary Road, Talwandi, KOTA-5 (Raj.)

PATIENT'S NAME: **KULDEEP SHARMA** AGE/SEX : **28 Years/Male**

LAB NO. : **0155**

DATE : **06/10/2023**

REF. BY : **Dr. YASH BHARGAVA**

HAEMATOTOLOGY

Test Name	Test Results	Normal Range
-----------	--------------	--------------

Blood Group Rh Factor RESULT

BLOOD GROUP = **B**

Rh FACTOR = **POSITIVE**

ESR 5 MM in 1st hr. 0-20 MM in 1st hr.

BIO-CHEMISTRY

Test Name	Test Results	Normal Range
-----------	--------------	--------------

Blood Sugar Fasting 95.00 mg/dL 70.00-110.00 mg/dL

Blood Sugar PP 2 Hours 119.00 mg/dL 75.00-140.00 mg/dL

Aspartate-Aminotransferase (AST/SGOT) 20.00 IU/L 0.00-38.00 IU/L

Alanine-Aminotransferase (ALT/SGPT) 26.00 IU/L 0.00-40.00 IU/L

Serum for Gamma Glutamyl Transferase 34.00 U/L 9.00-52.00 U/L

Serum Alkaline Phosphatase 120.00 IU/L 0.00-270.00 IU/L

URIC ACID 3.9 mg/dl 2.3 - 6.1 (Female)
3.6 - 8.2 (Male)

BUN 16.00 mg/dL 15.00-45.00 mg/dL

Creatinine 0.70 mg/dL 0.70-1.30 mg/dL

Signature of Technician

Conditions of Reporting :

We use best of the kits from international Market & the quality control is done by putting up Fresh standard/Control with each running.
The reported result are for information and for interpretation of the Referring Doctor only.
Result of card test are limited by time of Reading the card.
Results of tests may vary from laboratory to laboratory and also in some parameters time to time for the same patient.

Dr. Preeti Pathak
MD (Pathology)
Reg. No. - 24703/15880

Dr. Preeti Pathak, MD. (Path.)
Reg. 24703/15880

Signature of Pathologist

Tel 0744-3562955,

Mob.: For Lab Report - 9414227325, 9610209797

E-mail : rxkota@gmail.com



GOOD HEALTH LAB RAMAKRISHNA HOSPITAL

(UNIT OF DR. L.K. BHARGAVA & SONS HUF)



PATIENT'S NAME: **KULDEEP SHARMA** 257, A, Sheela Chaudhary Road, Talwandi, KOTA-5 (Raj.) AGE/SEX : 28 Years/Male

LAB NO. : 0155

DATE : 06/10/2023

REF. BY : Dr. YASH BHARGAVA

BIO-CHEMISTRY

Test Name	Test Results	Normal Range
Serum Total Protein A/G Ratio		
Total Proteins	7.20 g/dL	6.0-8.5
Albumin	4.30 g/dL	3.4-5.0
Globulin	2.90 g/dL	2.3-3.5
A/G Ratio	1.48:1	1.0-2.3

ORGAN PANEL

Lipid Profile

TEST	TEST VALUE	UNIT	NORMAL VALUE
Serum Cholesterol	181.0	mg/dL	130-200 mg%
Triglyceride	102.0	mg/dL	Up to 150 mg%
HDL Cholesterol	39.0	mg/dL	30-70 mg%
LDL Cholesterol	120.0	mg/dL	Up to 150 mg%
VLDL Cholesterol	22.0	mg/dL	Up to 80 mg %
Total Cholesterol/HDL Ratio	4.64		0.0-4.97
LDL/HDL Cholesterol Ratio	3.07		0.0-3.55

Signature of Technician

Conditions of Reporting :

We use best of the kits from international Market & the quality control is done by putting up Fresh standard/Control with each running.
The reported result are for information and for interpretation of the Referring Doctor only.
Result of card test are limited by time of Reading the card.
Results of tests may vary from laboratory to laboratory and also in some parameters time to time for the same patient.

Dr. Preeti Pathak
MD (Pathology)
Reg. No. - 24703/15880

Dr. Preeti Pathak, MD. (Path.)
Reg. 24703/15880

Signature of Pathologist

Tel 0744-3562955,

Mob.: For Lab Report - 9414227325, 9610209797

E-mail : rxkota@gmail.com



GOOD HEALTH LAB RAMAKRISHNA HOSPITAL

(UNIT OF DR. L.K. BHARGAVA & SONS HUF)



PATIENT'S NAME: **KULDEEP SHARMA** Chaudhary Road, Talwandi, KOTA-AGE/SEX : 28 Years/Male

LAB NO. : 0155

DATE : 06/10/2023

REF. BY : Dr. YASH BHARGAVA

BIO-CHEMISTRY

Test Name	Test Results	Normal Range
Serum Bilirubin		
Test Interval	Test Value	Unit Typical Reference
Total Bilirubin	0.50	mg/dL 0.0 - 1.0
Direct Bilirubin	0.10	mg/dL 0.0 - 0.25
Indirect Bilirubin	0.40	mg/dL 0.2 - 1.0

OTHER

Glycosylated Hb (HbA1C)

TEST	VALUE	REFERENCE VALUE
HBA1C	5.5 %	Excellent Control < 5.5% Good Control : 5.5 to 7.00% Fair Control : 7.00 to 8.00% Poor Control : > 8.0 %

NOTE :- HbA1C is done on the spot with the latest Nycocard Reader 2, a test based on spectral reflectance. The assay used here is boronate affinity. Remember, the HbA1C is not the same as the glucose level. It is far superior to the blood glucose reading & it gives an average reading for the past 8-12 weeks.

Signature of Technician

Conditions of Reporting :

We use best of the kits from international Market & the quality control is done by putting up Fresh standard/Control with each running.
The reported result are for information and for interpretation of the Referring Doctor only.
Result of card test are limited by time of Reading the card.
Results of tests may vary from laboratory to laboratory and also in some parameters time to time for the same patient.

Dr. Preeti Pathak
MD (Pathology)
Reg. 24703/15880
Dr. Preeti Pathak, MD. (Path.)
Reg. 24703/15880

Signature of Pathologist

Tel 0744-3562955,

Mob.: For Lab Report - 9414227325, 9610209797



GOOD HEALTH LAB RAMAKRISHNA HOSPITAL

(UNIT OF DR. L.K. BHARGAVA & SONS HUF)

257-A, Sheela Chaudhary Road, Talwandi, KOTA-5 (Raj.)



PATIENT'S NAME: **KULDEEP SHARMA**

AGE/SEX : **28 Years/Male**

LAB NO. : **0155**

DATE : **06/10/2023**

REF. BY : **Dr. YASH BHARGAVA**

CHEMILUMINECENCE BY CENTAUR CP

TEST	OBSERVED VALUE	NORMAL RANGE
Tri Iodothyronine (T3)	0.96 ng/ml	0.60-1.81 ng/ml
Total Thyronine (T4)	8.3 ug/dl	3.20-12.6 ug/dl
Thyroid Stimulating Hormone (TSH)	1.20 uIU/ml	Adults: 0.5 - 5.50 uIU/ml 1- 30 days : 0.52 - 16.00 1mo - 5yrs: 0.46 - 8.10 6 - 18 yrs : 0.36 - 6.00

SUMMARY:

T3 & T4 : Primary malfunction of the thyroid gland may result in excessive (hyper) or below normal (hypo) release of

_____ T3 & T4. Disease in any portion of the thyroid - pituitary-hypothalamus system may influence the levels of

T3 & T4.

T4 levels are sensitive and superior indicator of hypothyroidism.

T3 levels better define hyperthyroidism, is an excellent indicator of the ability of thyroid to respond to both stimulatory and suppresive tests.

TSH : Circulating TSH levels are important in evaluating thyroid function. TSH is used in the differential diagnosis

_____ of primary (thyroid) from secondary (pituitary) and tertiary (hypothalamus) hypothyroidism. In primary

hypothyroidism, TSH levels are elevated, while in secondary and tertiary hypothyroidism, TSH levels are low.

In primary hyperthyroidism, T3 & T4 levels are elevated and low or undetctable TSH.

Signature of Technician

Conditions of Reporting :

We use best of the kits from international Market & the quality control is done by putting up Fresh standard/Control with each running.
The reported result are for information and for interpretation of the Referring Doctor only.
Result of card test are limited by time of Reading the card.
Results of tests may vary from laboratory to laboratory and also in some parameters time to time for the same patient.

Dr. Preeti Pathak
MD (Pathology)
Reg. No. 24703/15880
Dr. Preeti Pathak, MD. (Path.)
Reg. 24703/15880

Signature of Pathologist

Tel 0744-3562955,

Mob.: For Lab Report - 9414227325, 9610209797

E-mail : rxkota@gmail.com



GOOD HEALTH LAB RAMAKRISHNA HOSPITAL

(UNIT OF DR. L.K. BHARGAVA & SONS HUF)



PATIENT'S NAME: ~~KULDEEP SHARMA~~ 257-A, Sheela Chaudhary Road, Talwandi, KOTA-5 (Ra.)

LAB NO. : 0155

AGE/SEX : 28 Years/Male

REF. BY : Dr. YASH BHARGAVA

DATE : 06/10/2023

RADIO-DIAGNOSIS

X-RAY CHEST PA VIEW

1. Both the lung fields are clear. Bronchovascular markings are within normal limits.
2. Both the hilar shadows are of normal size and shape, density.
3. Heart shadows appears central, normal in size and shape.
4. Trachea is in midline.
5. Both the domes of diaphragm are clear and sharp.
6. Both the C.P. angles are clear.
7. Bony cage and soft tissue shadows are normal.

IMPRESSION : Normal chest radiograph.

=====

Signature of Technician

Conditions of Reporting :

We use best of the kits from international Market & the quality control is done by putting up Fresh standard/Control with each running.
The reported result are for information and for interpretation of the Referring Doctor only.
Result of card test are limited by time of Reading the card.
Results of tests may vary from laboratory to laboratory and also in some parameters time to time for the same patient.

Got
डॉ. ज्योति भाटवः
M.B.B.S., D.N.B.

Dr. Preeti Pathak, MD. (Path.)
Reg. 24703/15880

Signature of Pathologist

Tel 0744-3562955,

Mob.: For Lab Report - 9414227325, 9610209797

E-mail : rxkota@gmail.com



GOOD HEALTH LAB RAMAKRISHNA HOSPITAL

(UNIT OF DR. L.K. BHARGAVA & SONS HUF)



PATIENT'S NAME: **KULDEEP SHARMA** 257-A, Sheela Chaudhary Road, Talwandi, KOTA-5 (Raj.)

LAB NO. : 0155
REF. BY : Dr. YASH BHARGAVA

AGE/SEX : 28 Years/Male

DATE : 06/10/2023

URI.BLADDER: Bladder walls are smooth & normal in thickness. There is No evidence of mass / stone in the lumen. Bladder capacity appears normal & postvoid Residual volume not significant.

PROSTATE: Normal in shape, contour & parenchymal echogenicity. Its capsule is intact and there is no evidence of focal lesion. Size 23 X 26 X 23 mm. Volume 11 gms.

SPECIFIC: No evidence of retroperitoneal mass/free fluid in peritoneal cavity.

IMPRESSION: Ultrasonographic findings are s/o of normal study.

M. D. Pathak
डॉ. मनीका भार्गव
एम.डी.बी.एस., एम.डी.
रामकृष्णा हॉस्पिटल
रजि. नं. 600311/22544

Signature of Technician

Conditions of Reporting :

We use best of the kits from international Market & the quality control is done by putting up Fresh standard/Control with each running.
The reported result are for information and for interpretation of the Referring Doctor only.
Result of card test are limited by time of Reading the card.
Results of tests may vary from laboratory to laboratory and also in some parameters time to time for the same patient.

Dr. Preeti Pathak, MD. (Path.)
Reg. 24703/15880

Signature of Pathologist

Tel 0744-3562955,

Mob.: For Lab Report - 9414227325, 9610209797

E-mail : rxkota@gmail.com



GOOD HEALTH LAB RAMAKRISHNA HOSPITAL

(UNIT OF DR. L.K. BHARGAVA & SONS HUF)



PATIENT'S NAME: **KULDEEP SHARMA** 257-A, Sheela Chaudhary Road, Talwandi, KOTA-5 (Raj.)

LAB NO. : 0155

AGE/SEX : 28 Years/Male

REF. BY : Dr. YASH BHARGAVA

DATE : 06/10/2023

ULTRA SONOGRAPHY

SONOGRAPHY FOR WHOLE ABDOMEN

LIVER: Appear normal in size, Non-tender with smooth & regular contour. Parenchymal echopattern appears homogeneous. The IHBR & hepatic vein radicals are not dilated. No evidence of focal echopoor / echorich lesion. Portal vein diameter is normal 10 mm. CBD diameter normal 03 mm.

GALL BLADDER: Gall bladder is physiologically distended & normal in size, shape & contour. Walls are smooth & regular with normal thickness. There is no evidence of cholelithiasis. The Murphy's sign is negative.

PANCREAS: Normal in size, shape, contour. There is no evidence of focal lesion. Pancreatic duct is not dilated. Pancreatic substance show homogeneous parenchymal echopattern. Paraortic lymph nodes & SMA appear normal.

SPLEEN: Normal in size & echopattern. Vessels seen in splenic hilum are not dilated.

KIDNEYS: Appear normal in size, shape, position, contour, cortical echogenicity & pelvicalyceal system. The corticomedullary demarkation is fair & ratio appears normal. There is no evidence of hydronephrosis, Nephrolithiasis.

Size right kidney 101 mm. X 77 mm.

Size left kidney 103 mm. X 79 mm.

Signature of Technician

Conditions of Reporting :

We use best of the kits from international Market & the quality control is done by putting up Fresh standard/Control with each running.
The reported result are for information and for interpretation of the Referring Doctor only.
Result of card test are limited by time of Reading the card.
Results of tests may vary from laboratory to laboratory and also in some parameters time to time for the same patient.

Dr. Preeti Pathak, MD. (Path.)
Reg. 24703/15880

Signature of Pathologist

Tel 0744-3562955,

Mob.: For Lab Report - 9414227325, 9610209797

E-mail : rxkota@gmail.com

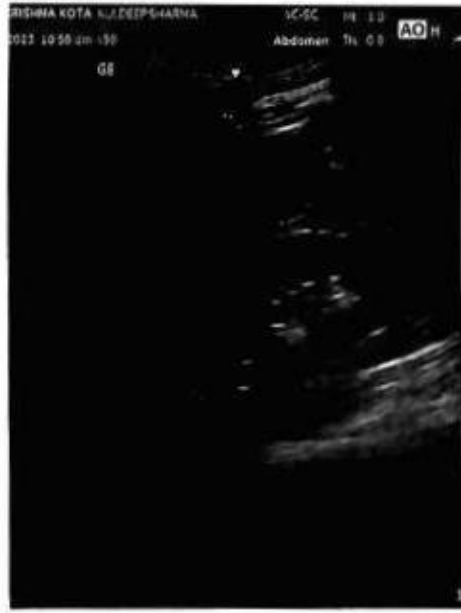
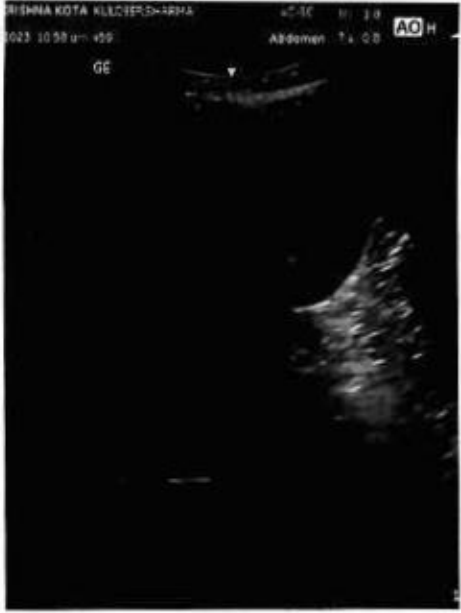



GOOD HEALTH LAB RAMAKRISHNA HOSPITAL



(UNIT OF DR. L.K. BHARGAVA & SONS HUF)

PATIENT'S NAME: **KULDEEP SHARMA** 257 A, Sheela Chaudhary Road, Talwandi, KOTA-5 (Raj) AGE/SEX : 28 Years/Male

LAB NO. : 0155

DATE : 06/10/2023

REF. BY : Dr. YASH BHARGAVA

CLINICAL PATHOLOGY

Urine-Routine Examination

PHYSICAL & CHEMICAL

REFERENCE VALUE

Colour	: Pale Yellow	
Apperance	: Clear	Clear
Reaction (pH)	: 5.5	4.5 - 6.5
Sp. Gravity	: 1.016	1.000 - 1.035
Albumin	: Nil	Negative
Glucose	: Nil	Negative

MICROSCOPIC

RBC	: Absent	1-2 /HPF
WBC	: Absent	1-2 /HPF
Epit.Cells	: Absent	1-2 /HPF
Crystals	: Nil	
Cast	: Nil	
Other	: Nil	

Signature of Technician

Conditions of Reporting :

We use best of the kits from international Market & the quality control is done by putting up Fresh standard/Control with each running.
The reported result are for information and for interpretation of the Referring Doctor only.
Result of card test are limited by time of Reading the card.
Results of tests may vary from laboratory to laboratory and also in some parameters time to time for the same patient.

Dr. Preeti Pathak
MD (Pathology)
Reg. 24703/15880

Signature of Pathologist

Tel 0744-3562955,

Mob.: For Lab Report - 9414227325, 9610209797

E-mail : rxkota@gmail.com

GOOD HEALTH LAB
RAMA KRISHNA HOSPITAL KOTA

Report

212533 / KULDEEP SHARMA / 31 Yrs / M / 166 Gms / 67 Kg Date: 06-Oct-2023 Raftd By: DR MONIKA Examined By:

Stage	Time	Duration	Speed(mph)	Elevation	METS	Rate	%THR	BP	RPP	PVC	Comments
Supine	00:06	0:06	00.0	00.0	01.0	113	60%	120/80	000	00	
Standing	00:45	0:40	00.0	00.0	01.0	129	68%	120/80	154	00	
HV	01:20	0:35	00.0	00.0	01.0	129	68%	120/80	154	00	
Warm Up	01:58	0:38	00.0	00.0	01.0	128	68%	120/80	153	00	
Warm Up	02:05	0:07	01.0	00.0	01.0	127	67%	120/80	152	00	
ExStart	02:08	0:03	01.0	00.0	01.0	127	67%	120/80	152	00	
BRUCE Stage 1	05:08	3:00	01.7	10.0	04.7	146	77%	130/84	189	00	
BRUCE Stage 2	08:08	3:00	02.5	12.0	07.1	170	90%	140/80	238	00	
BRUCE Stage 3	11:08	3:00	03.4	14.0	10.2	186	98%	150/84	277	00	
PeakEx	11:12	0:04	01.1	00.0	10.3	184	97%	150/84	276	00	
Recovery	12:12	1:00	01.1	00.0	04.3	171	90%	154/84	263	00	
Recovery	13:12	2:00	00.0	00.0	01.0	138	73%	150/82	207	00	
Recovery	14:12	3:00	00.0	00.0	01.0	130	69%	140/84	182	00	
Recovery	15:12	4:00	00.0	00.0	01.0	126	67%	130/80	163	00	
Recovery	16:12	5:00	00.0	00.0	01.0	118	62%	120/76	141	00	
Recovery	16:28	5:16	00.0	00.0	01.0	123	65%	120/76	147	00	

FINDINGS :

Exercise Time : 09:04
 Max HR Attained : 185 bpm 98% of Target 189
 Max BP Attained : 154/94
 Max Workload Attained : 10.3 Good response to induced stress
 Test End Reasons : Test Complete

REPORT :

Doctor : DR YASHI BHARGAVA

M. S. Dr. Monika Bhargava
 RAMA KRISHNA HOSPITAL
 राज. नं. 000311/2544

212533 / KULDEEP SHARMA / 31 Yrs / M / 166 Cms / 67 Kg / HR : 126

Date: 06-Oct-2023 12:59:40 PM

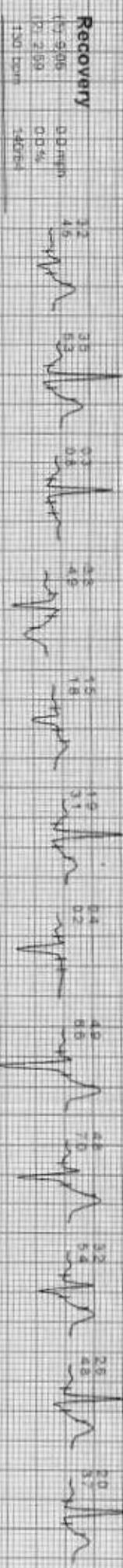

212533 / KULDEEP SHARMA / 31 Yrs / M / 166 Cms / 67 Kg / HR - 126

Date: 06-Oct-2023 12:59:40 PM I II III aVR aVL aVF V1 V2 V3 V4 V5 V6

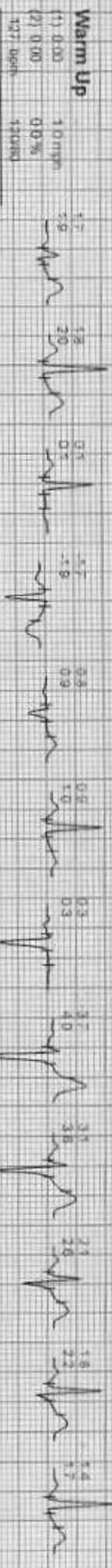
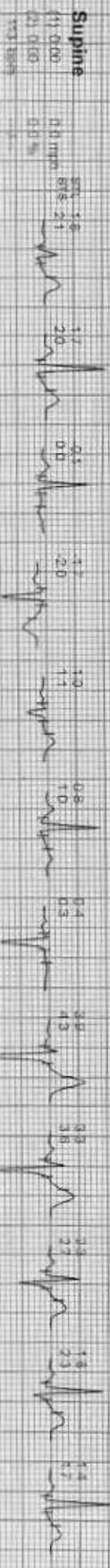

2125333 / KULDEEP SHARMA / 31 Yrs / M / 166 Cms / 67 Kg / HR : 123

Date: 08-Oct-2023 12:59:40 PM METS: 10/123 bpm 66% of THR BP: 120/76 mmHg Combined Medicine: BLC On / Nason On / HF 0.05 Hz/LF 35 Hz
4X 70 ml/s PostU

ExtTime: 09:04 0.0 gph 0.0%
25 mm/Sec 1.0 Cm/mV

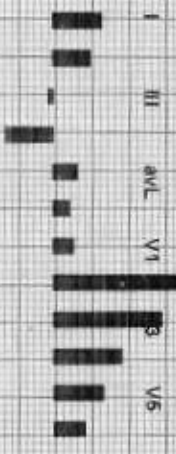
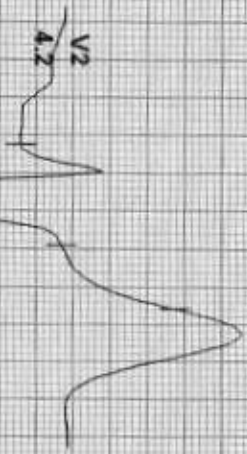

REMARKS:

K.S.R.

Date: 05-Oct-2023 12:59:40 PM METS: 1.0 118 bpm 62% p1THR BP: 120/76 mmHg Combined Mechanism: BLD On: HF 0.05 Hz LF 35 Hz
 4X 60 ms Post U

EXTime: 09:04 0.0 mph 0.0%
 25 mm/Sec 1.0 Cm/mV

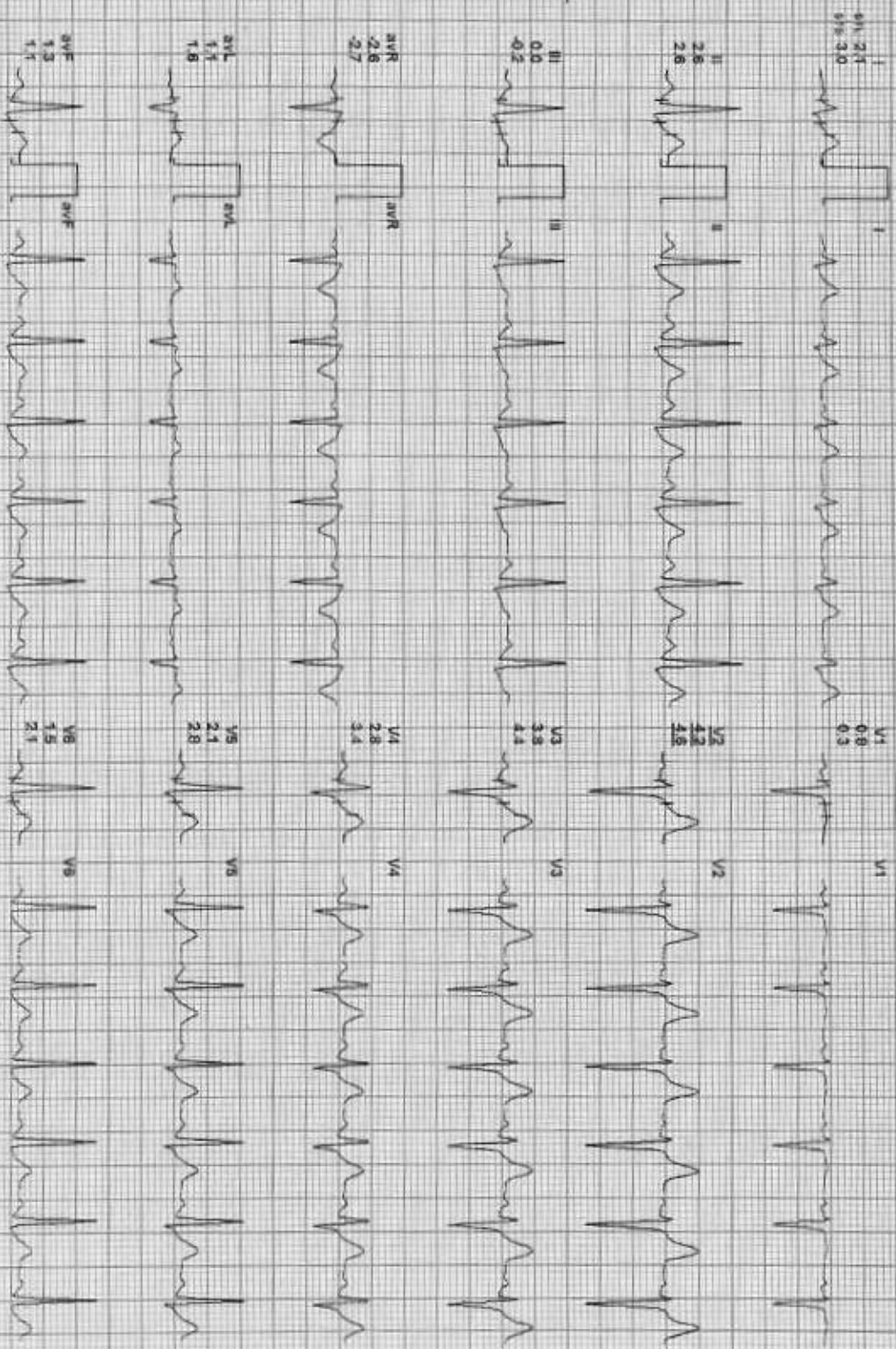

REMARKS:
 I aVR aVL V1 V2 V3 V4 V5 V6

212539/KULDEEP SHARMA / 31 Yrs / M / 166 Cms / 67 Kg / HR : 126

Date: 06-Oct-2023 12:59:40 PM METS: 1.0/126 bpm 67% ofTHR BP: 130/80 mmHg Combined Meds: B.L.C Onl Natch Onl HF 0.06 H/L/F 3S H/L

4X 70ms Post J

EXTIME: 09:04 0.0 m/s 0.0%
25 mm/Sec 1.0 Cm/mV



STL 2.4
STP 2.8

II 2.4
III 2.4
aVF 3.6

III 0.3
aVF 0.6

aVR -2.3
aVL -3.3

aVL 1.0
aVF 1.3

aVF 1.0
aVL 2.2

V1 0.7
V2 1.1

V2 4.4
V3 4.4
V4 5.6

V3 4.4
V4 6.0

V4 3.1
V5 4.7

V5 2.4
V6 3.9

V6 1.6
V7 3.0



REMARKS

2125333 / KULDEEP SHARMA / 31 Yrs / M / 166 Cms / 67 Kg / HR : 138

Date: 06-Oct-2023 12:59:40 PM METS: 1.0/ 138 bpm / 73% of THR BP: 150/92 mmHg Compensd Metabolic SLC OM North Op HF 0.06 Hz LF 35 Hz

EX TIME: 09:04 0.00 mpm 0.0%
25 min/Sec - 1.00 Cr/min/v

4X 60 ms Post J



V2
5.6

I
11.28
119.45

II
4.2
7.1

III
1.5
2.6

aVR
2.5
4.8

aVL
0.5
0.8

aVF
2.8
4.8

V1
0.5
1.1

V2
5.6
9.5

V3
6.2
10.7

V4
4.8
8.5

V5
4.1
7.1

V6
3.3
5.6

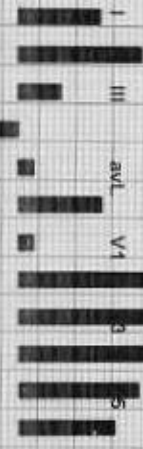

REMARKS:

212533 / KULDEEP SHARMA / 31 Yrs / M / 166 Cms / 67 Kg / HR : 171

Date: 09-Oct-2023 12:59:40 PM METS: 431 171 bpm 90% of THR BP: 154/94 mmHg Combined Medials/ SLC On/ Notch On HE: 0.05 Hz/LF 35 Hz

4X 60 ms Post J

EXTNO: 09-04 111mpr 0.0%
25 min/Sec: 1.0 cm/mv

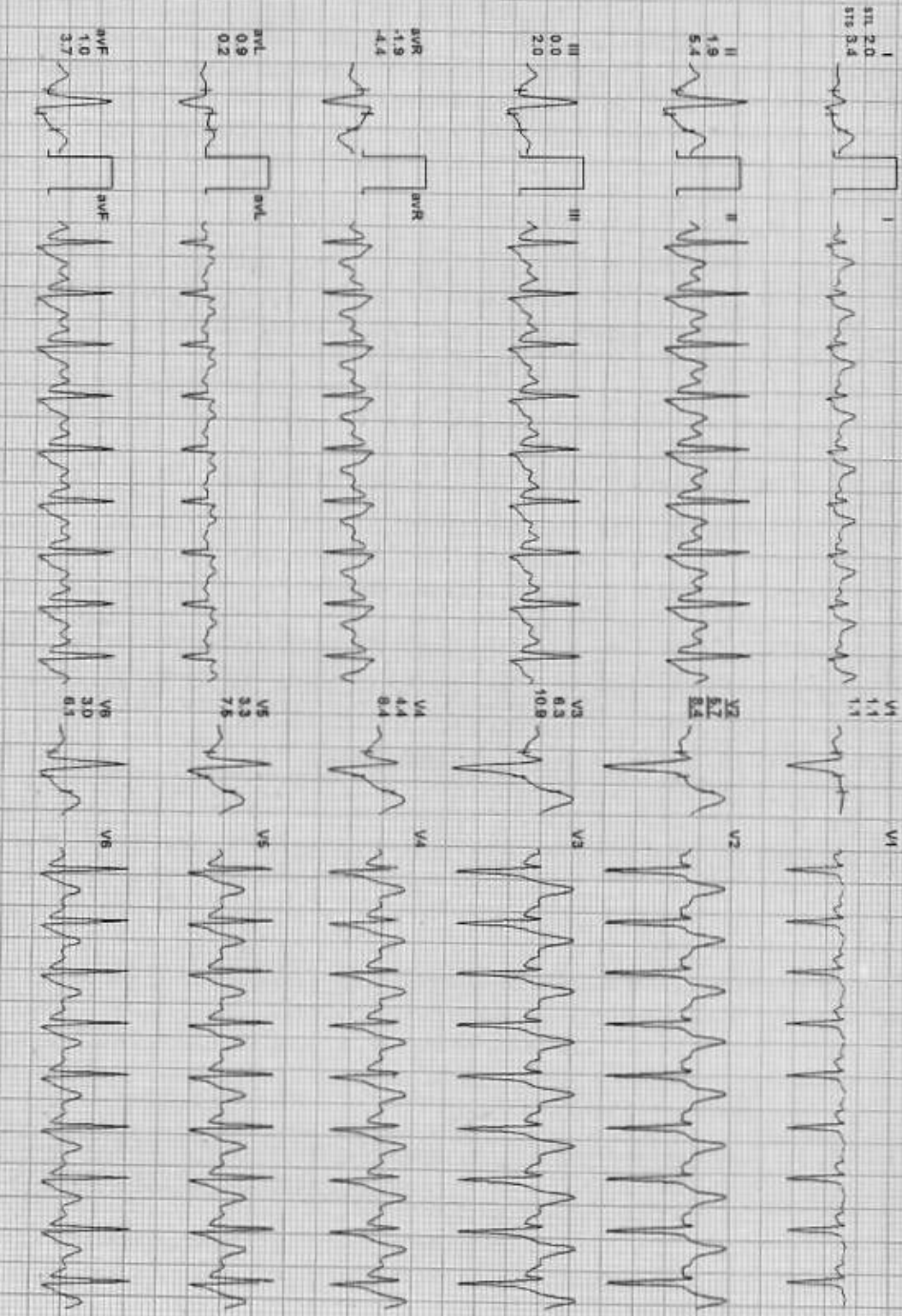
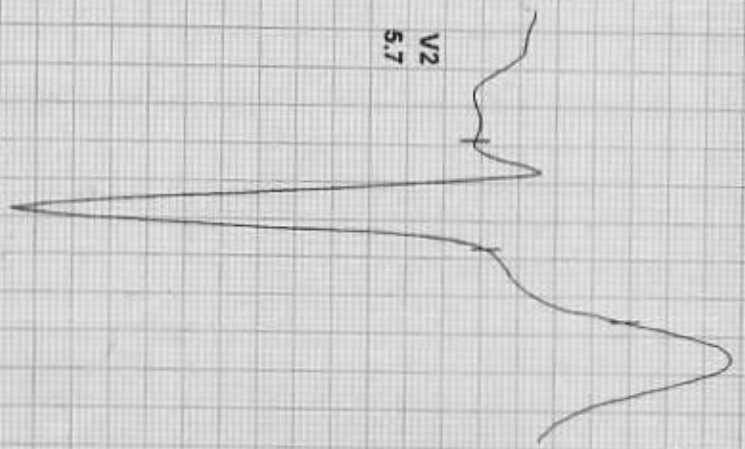

REMARKS:

212533 / KULDEEP SHARMA / 31 Yrs / M / 166 Cms / 67 Kg / HR : 184

Date: 06-Oct-2023 12:58:40 PM METS: 10.37 184 bpm 97% of THR BP: 150/94 mmHg Combined Medians: BLO Off Noich On/ HF 0.05 Hz LFE 35 Hz

ExTime: 09:05 1.1 mph 0.0%

4X 60 ms Post V

25 mm/Sec 1.0-0.1mV

I
RTL 1.0
RIS 2.3



V1
0.4
-0.1

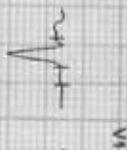

II
1.2
4.5



V2
2.8
2.4



V2
2.8

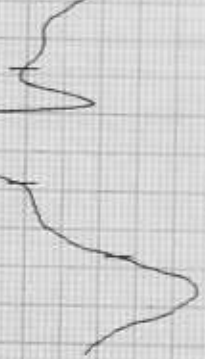

III
0.2
2.1



V3
3.6
5.8

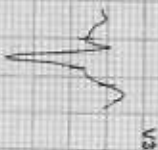

aVR
-1.1
-3.4



V4
1.9
5.4

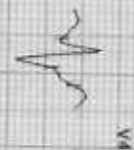

aVL
0.4
2.5



V5
1.3
4.7



aVF
0.7
3.3



V6
0.6
3.4

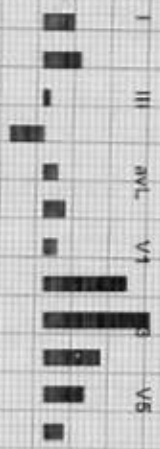

REMARKS

212533 / KULDEEP SHARMA / 31 Yrs / M / 166 Cms / 67 Kg / HR : 185

Date: 06-Oct-2023 12:59:40 PM METS : 10.2/ 185 bpm 98% of THR BP : 150/94 mmHg Combined Medians/ BLD Cnt/ Noich Cnt/ HF 0.05 Hz/LF 35 Hz

4X 60 ms Post U

ExTime: 09:00 3.4 mph 14.0%
25 mm/Sec 1.0 cm/mV

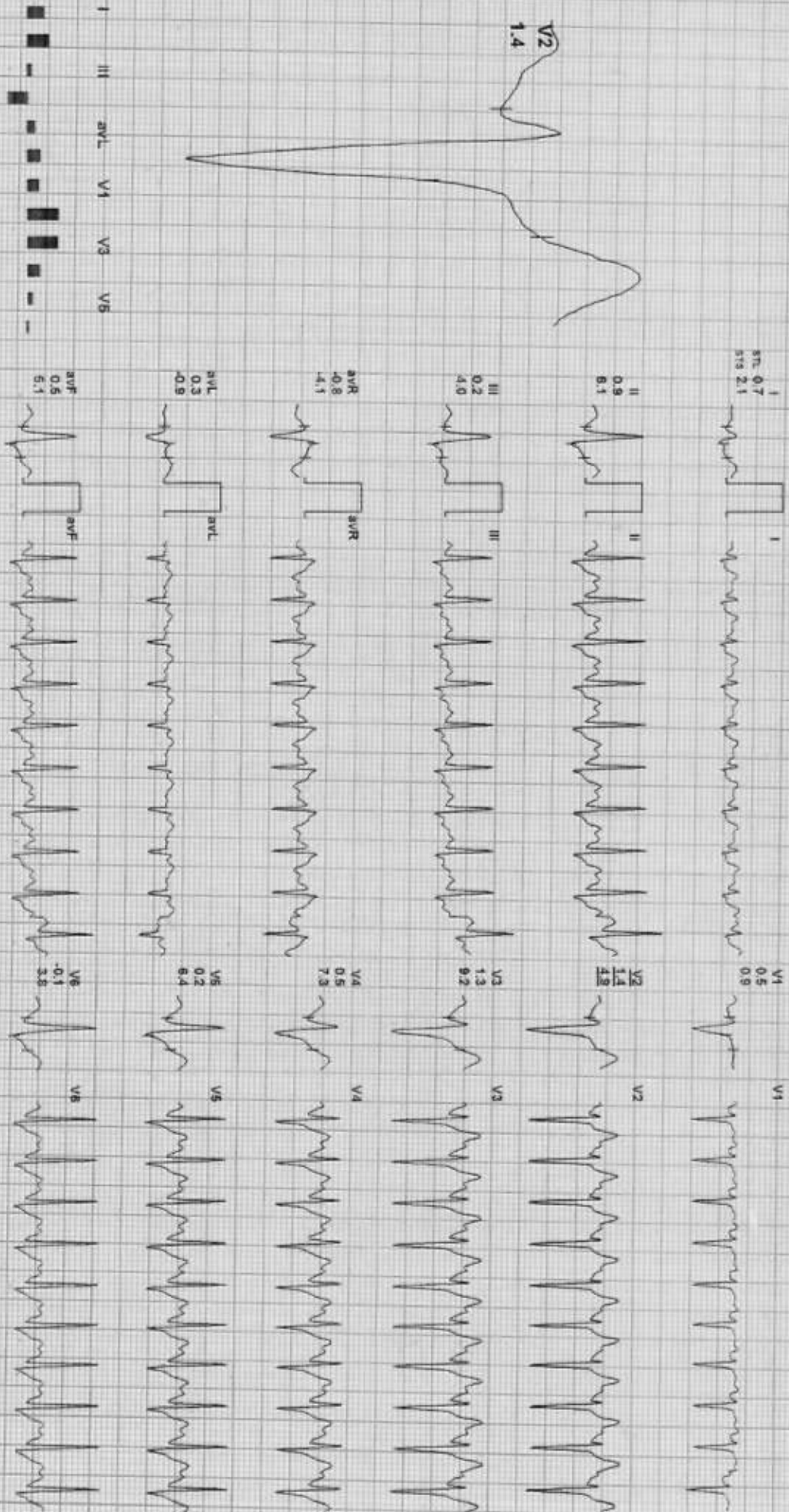

REMARKS: I II aVR aVL aVF V1 V2 V3 V4 V5 V6

2125333 / KULDEEP SHARMA / 31 Yrs / M / 166 Cms / 67 Kg / HR : 170

Date: 06-Oct-2023 12:59:40 PM MLTS: 7/1/170 bpm 90% of THR BP: 140/90 mmHg Combined Medians: ECG Over Notch On: HF: 0.05 Hz LFP: 35 Hz

4X 60 ms Post J

EXTIME: 06:00 2.5 mph 12.0%
25 mm/Sec 1.0 cm/mV

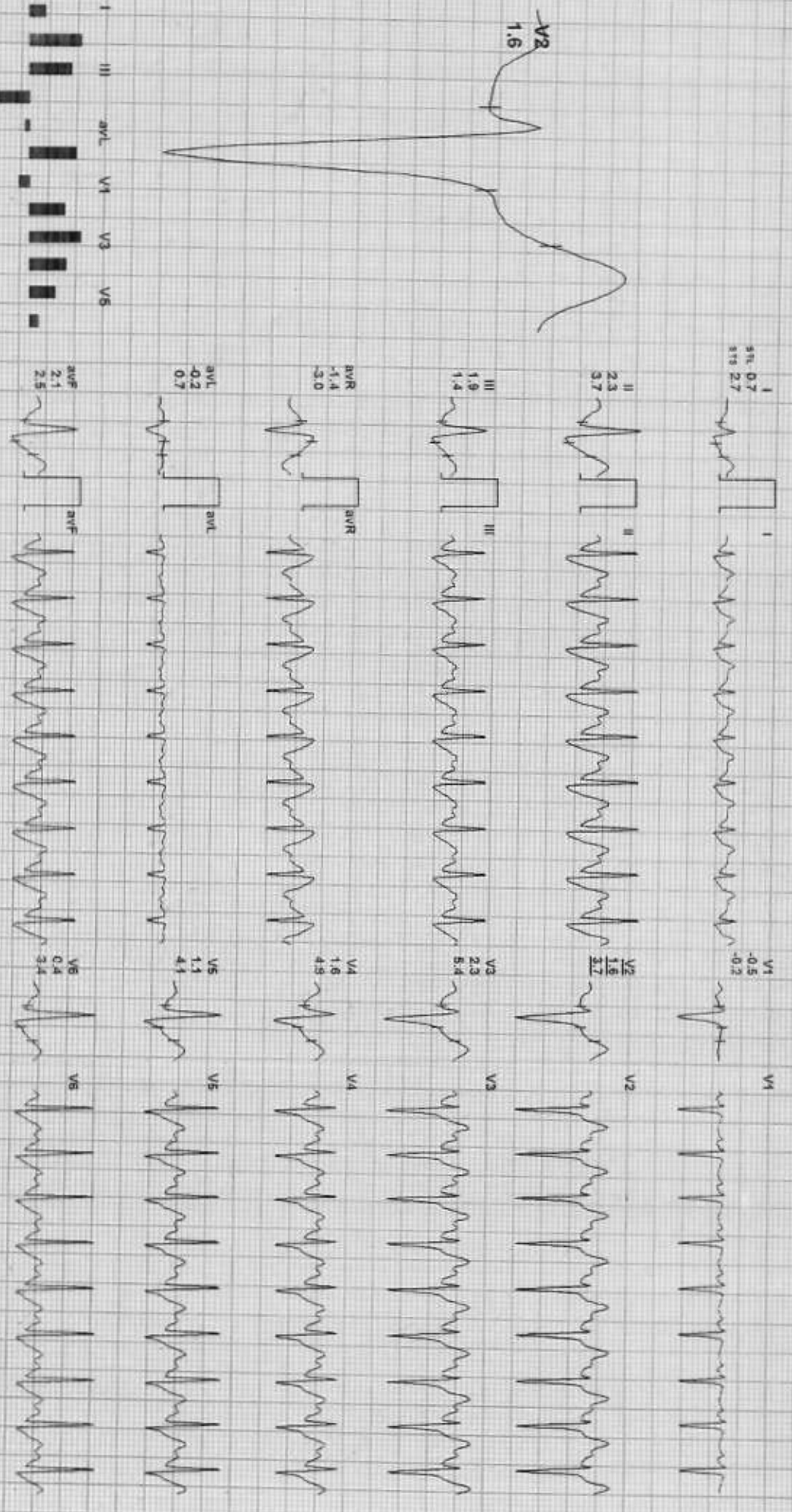

REMARKS:

212533 / KULDEEP SHARMA / 31 Yrs / M / 166 Cms / 67 Kg / HR : 146

Date: 06-Oct-2023 12:59:40 PM MELIS: 47/146 bpm/77% of THR BP: 130/84 mmHg Combined Modality: BLC On: No/On HF: 0.05 Hz/LF: 36.1 Hz

4X 60 ms Post J

EXTIME: 03:00 - 1.7 mph 10.9%
25 mm/Sec 1.0 cm/mV

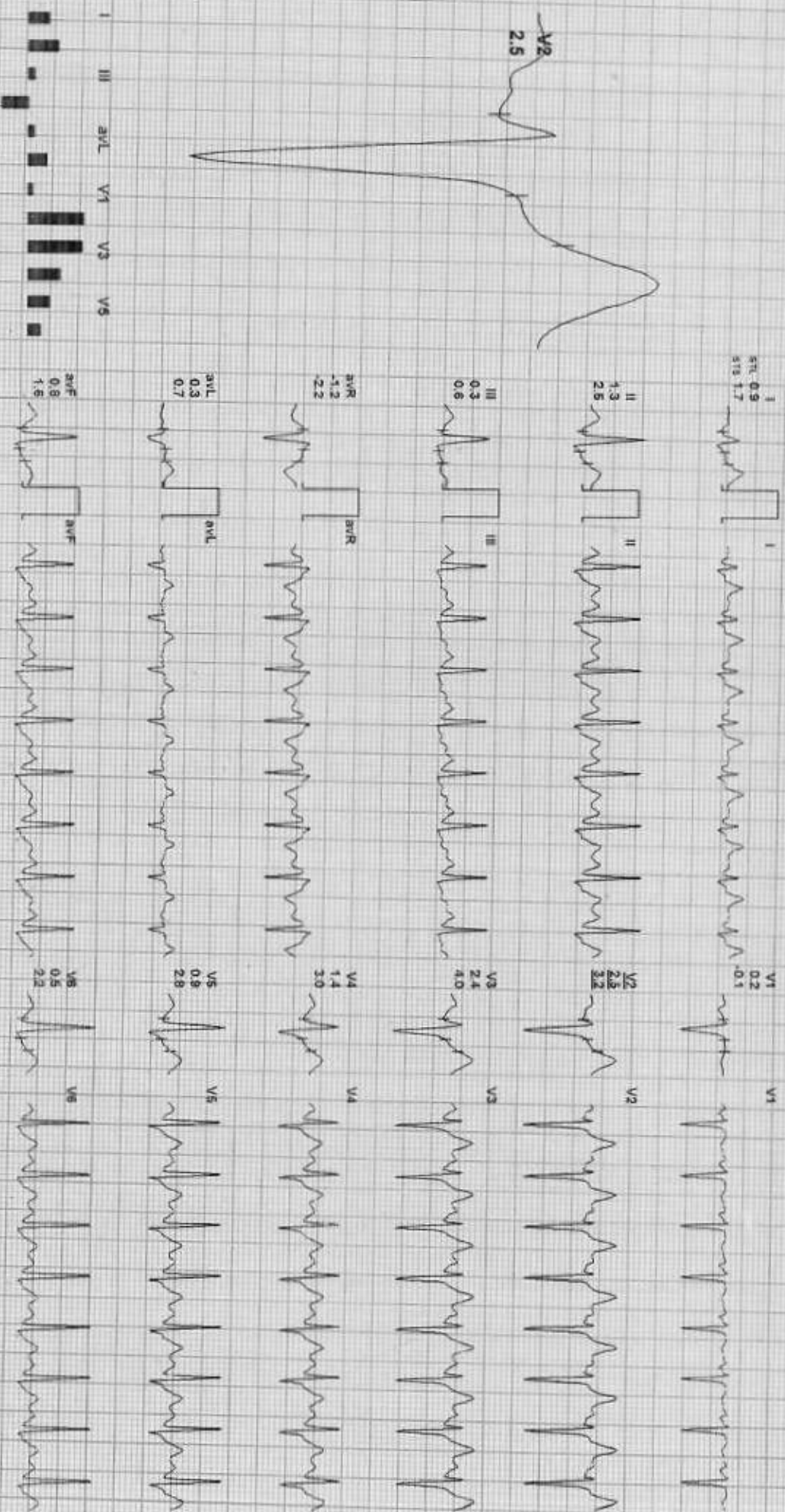

REMARKS:

212533 / KULDEEP SHARMA / 31 Yrs / M / 166 Cms / 67 Kg / HR : 127

Date: 06-Oct-2023 12:59:40 PM METS: 100 127 bpm 67% of THR BP: 120/80 mmHg Concluded Medians: BLC On/Notch ON HF 0.05 HALF 3E Hz
4X 80 ms Post J

EXTime: 00:00 1.5 mph 0.0%
25 mm/Sec 1.6 Cm/mV

V2
3.7

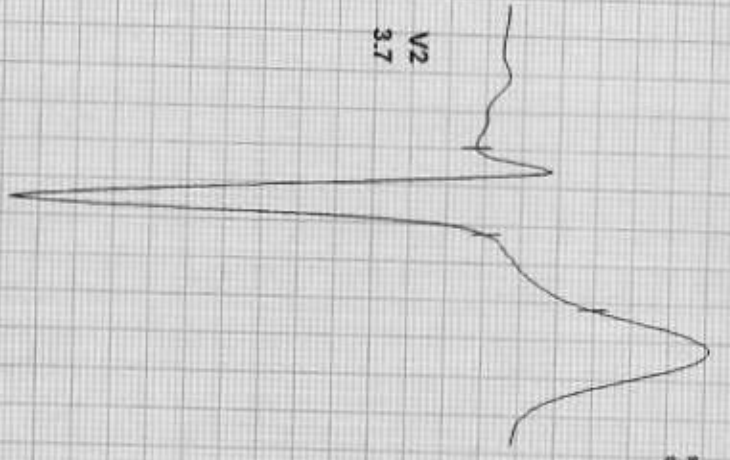

I
RTL 1.7
RTD 1.0



II
1.8
2.0



III
0.1
0.1



aVR
-1.7
-1.9

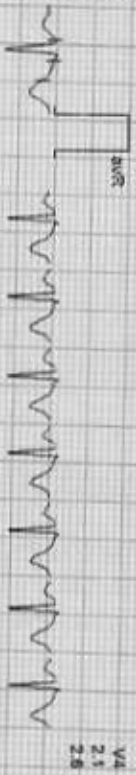

aVL
0.8
0.9



aVF
0.9
1.0

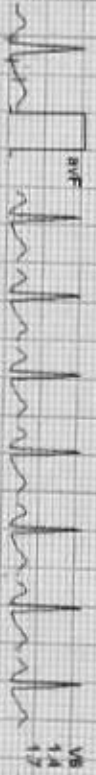

V1
0.3
0.3

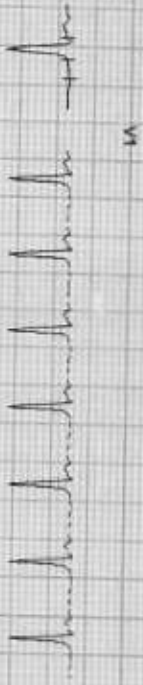

V2
3.7
4.0

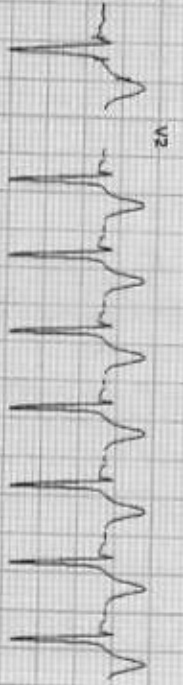

V3
3.1
3.6

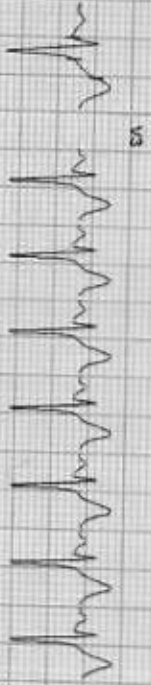

V4
2.1
2.6

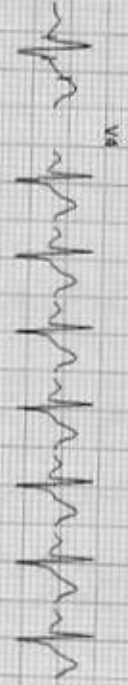

V5
1.8
2.2



V6
1.4
1.7



REMARKS:
I aVR aVL V1 V2 V3 V4 V5 V6

2125333 / KULDEEP SHARMA / 31 Yrs / M / 166 Cms / 67 Kg / HR : 127

Date: 06-Oct-2023 12:59:40 PM METS: 1.07 127 bpm 67% of THR BP: 120/80 mmHg Combined Mediana: BLC Day/ Night On/ Off: 0.05 Hz/ LF 35 Hz

4X 30 ms Post J

EXTime: 00:00 1.0mV 0.0% 25 mm/Sec 1.0 cm/mV

V2 3.7

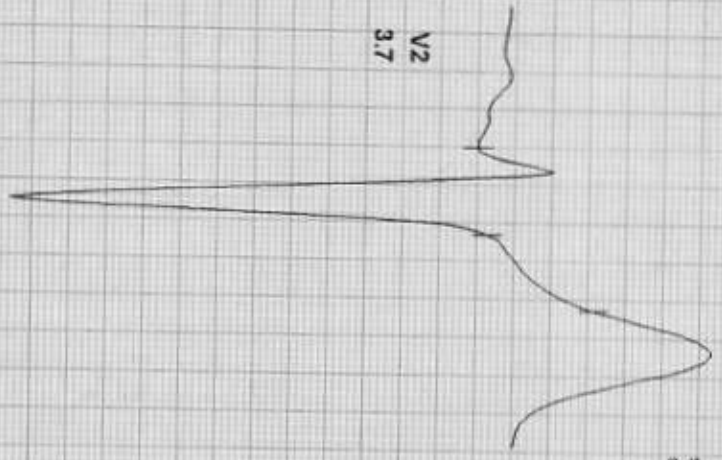

I 1.7
II 1.8
III 0.1

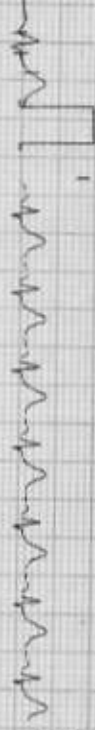

II 1.8
III 0.1



III 0.1
aVR 1.7
aVL 0.8



aVR 1.7
aVL 0.8



aVL 0.8
aVF 0.9



aVF 0.9
V1 0.3
V2 1.0



V1 0.3
V2 1.0



V4 2.1
V5 1.8



V6 1.4
V7 1.7



V6 1.4
V7 1.7



V8 1.7



REMARKS:

GOOD HEALTH LAB

BRUCE: Warm Up(0:38)

212533 / KULDEEP SHARMA / 31 Yrs / M / 166 Cms / 67 Kg / HR : 128

Date: 06-Oct-2023 12:59:40 PM METS: 1.0/ 128 bpm 68% of THR BP: 120/80 mmHg Combined Meds: ECG On Netat On HF 0.05 Hz LF 35 Hz

4X 30 MS Post J

EXTime: 00:00 - 0.9 mph - 0.0%
25 mmSec 1.0 cm/mV

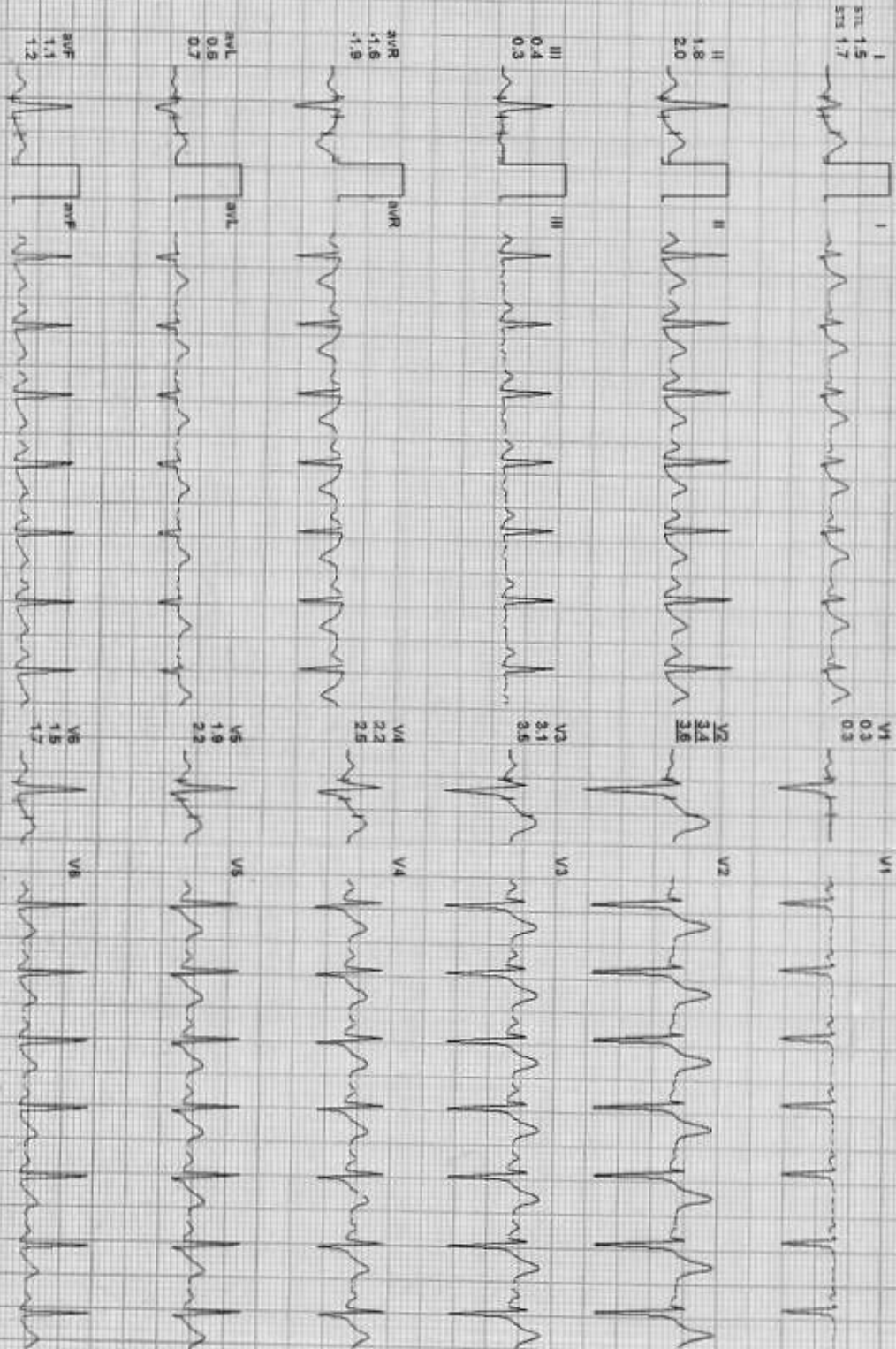
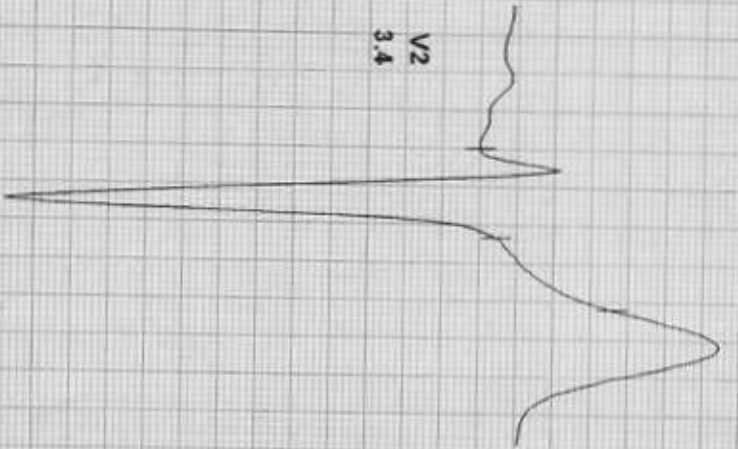

REMARKS:

212533 / KULDEEP SHARMA / 31 Yrs / M / 166 Cms / 67 Kg / HR : 129

Date: 06-Oct-2023 12:59:40 PM METS: 1.0L/129 bpm 58% of FHR BP: 120/80 mmHg Combined Meds: ELC Dr. Nishu Ch. HF: 0.05 H/L/F: 35 HZ

AX 80 ms Post U

EXTIME: 00:00 0.0 mPr 0.0%
25 mm/Sec 1.0 Cm/mV

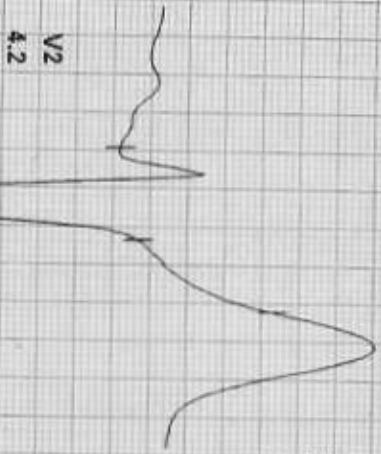

PR 160
QRS 88
QT 382



PR 160
QRS 88
QT 382



PR 160
QRS 88
QT 382



PR 160
QRS 88
QT 382



PR 160
QRS 88
QT 382



PR 160
QRS 88
QT 382

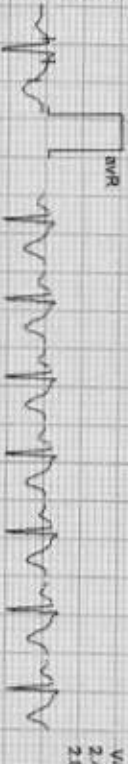

PR 160
QRS 88
QT 382



PR 160
QRS 88
QT 382



PR 160
QRS 88
QT 382

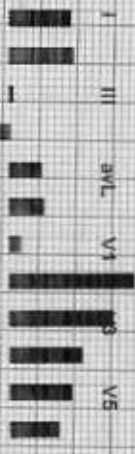

PR 160
QRS 88
QT 382

REMARKS

212533 / KULDEEP SHARMA / 31 Yrs / M / 166 Cms / 67 Kg / HR : 129

Date: 06-Oct-2023 12:59:40 PM METS: 1.0 / 129 bpm 88% of THR BP: 120/80 mmHg Combined Mediane' GLC On/ Noch On: HF 0.05 HR/LF 35 Hz

4X 30 ms Post V

ExTime: 00:00 0.0 mph 0.0%
25 mm/Sec 1.0 Cm/mV

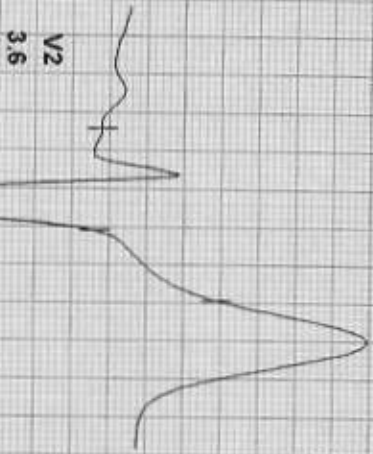

I
PR 130
QRS 21

II
10
1.0
1.9

V1
0.4
0.4

III
0.3
0.2

IV
1.5
1.1
2.0

V2
1.6
1.6
3.4

avR
0.8
1.2

avL
0.4
0.4
0.9

V3
1.2
1.2
2.0

V4
1.5
1.5
2.1

V5
1.2
1.2
2.0

V4
1.5
1.5
2.1

V5
1.2
1.2
2.0

V6
0.9
0.9
1.8

V5
1.2
1.2
2.0

avR
0.4
0.4
0.9

avL
0.4
0.4
0.9

V6
0.9
0.9
1.8

V6
0.9
0.9
1.8

REMARKS:
I II avR avF V1 V2 V3 V4 V5 V6

212533 / KULDEEP SHARMA / 31 Yrs / M / 166 Cms / 67 Kg / HR : 113

Date: 06-Oct-2023 12:59:40 PM METS: 1.07 113 bpm 80% of THR EF: --- mmHg Combined Medians' BIC On Nprch On HF 0.05 Hz LF 30 Hz

4X 80 mm Post V

ExTime: 00:00 0:00min 0:00%
25 mm/Sec 1.00cm/mV



V2
3.9



REMARKS



kuldeep sharma dr yash M. 8649 10/6/2023 CHEST,FRN P->A
RAMA KRISHNA HOSPITAL, 257 A, SOH E LA CHAUDRY ROAD, TALWANDI, KOTA (RAJ.)

GOOD HEALTH LAB

RAMA KRISHNA HOSPITAL KOTA
Patient Information

ID: 000344
Name: KULDEEP SHARMA

Age:
Height:
Smoker: N

Time/Date: 09:55:23 06/10/23

ECG Settings

Printing Mode: AUTO 3
Gain: 10 mm/mV
Speed: 25mm/Sec
Filter: .05-35Hz
Noise: ON
Rhythm Lead: II

ALLENGERS PISCES-A-103 Ver-1.3M

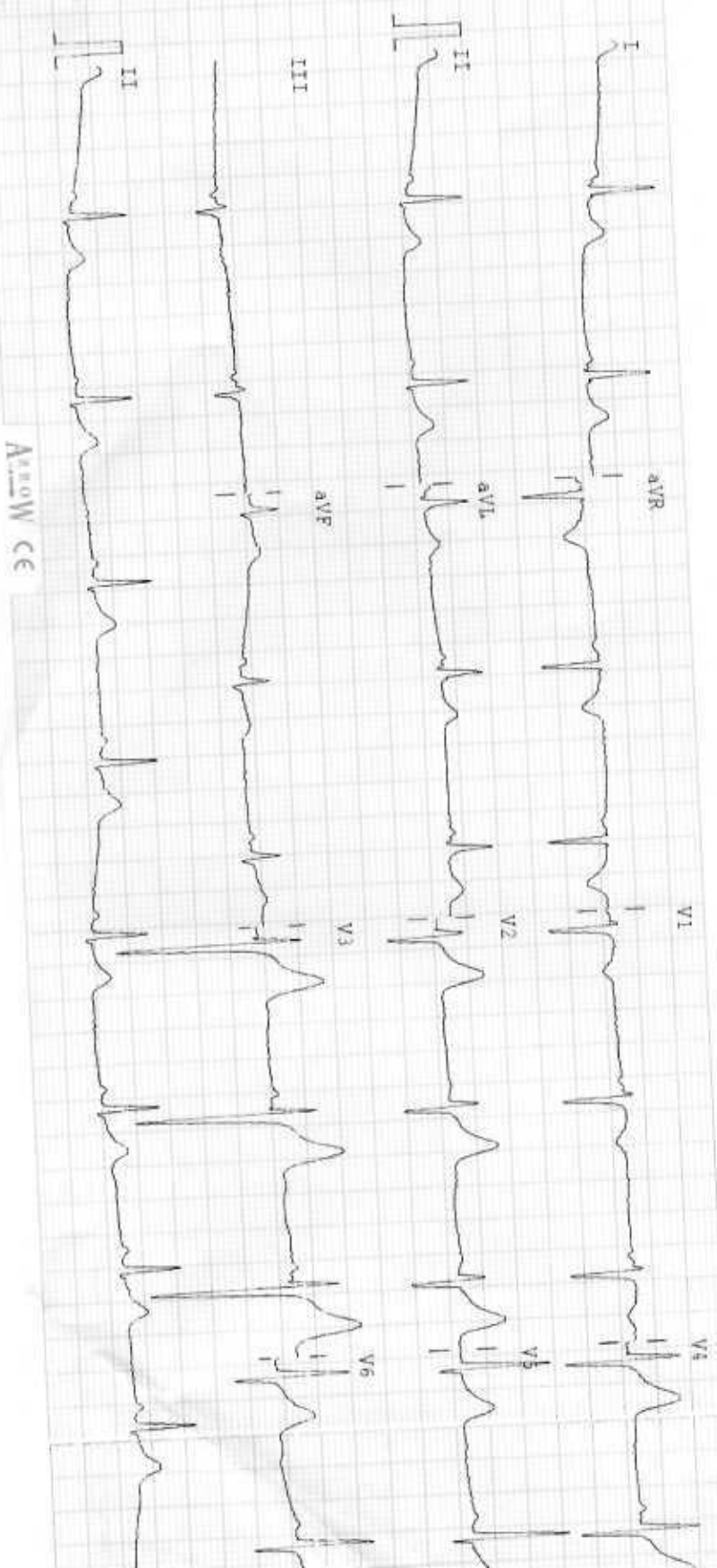

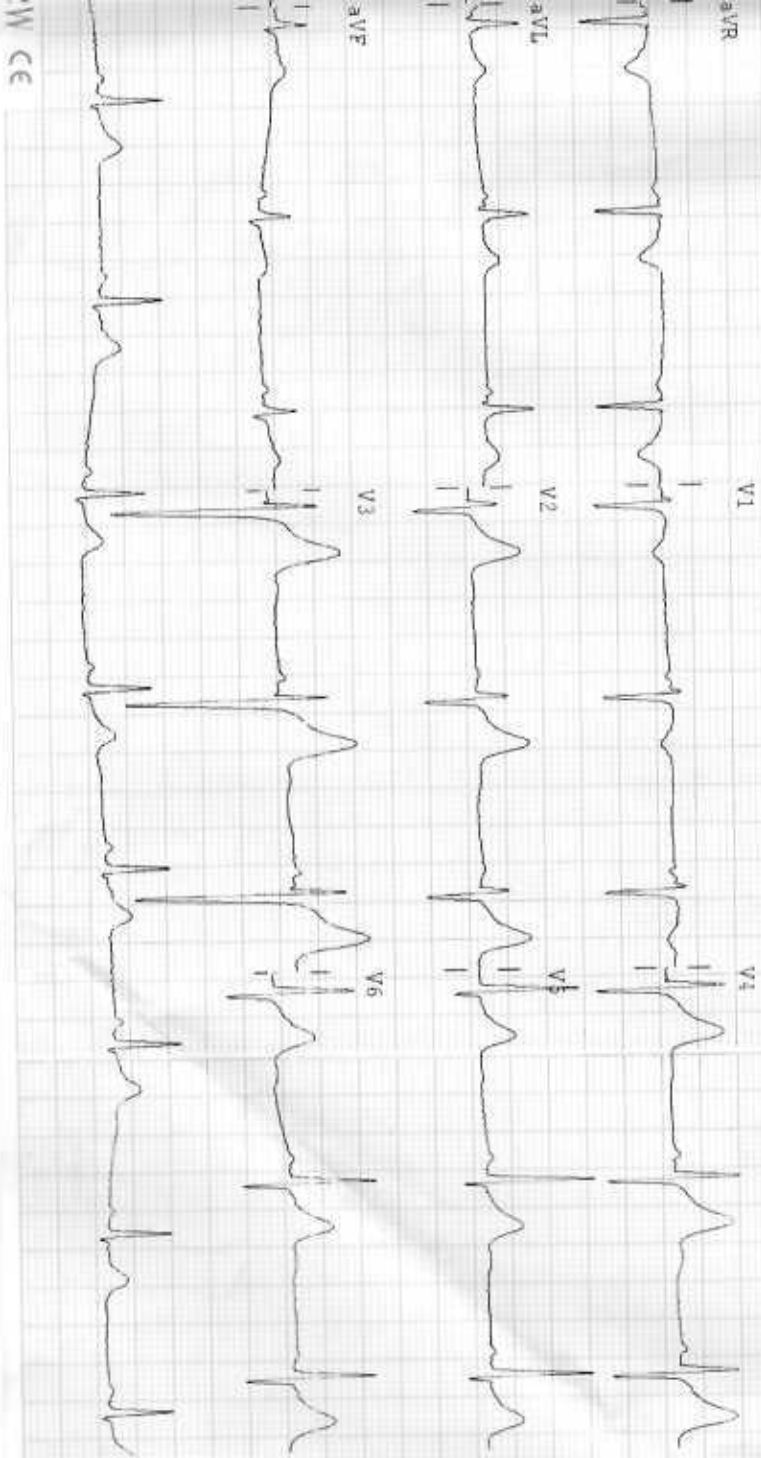

Observations :-

HR :- 61 bpm
 R-R :- 982 ms
 P-R :- 105 ms
 QRS :- 108 ms
 QT/QTc :- 457/461 ms
 P Axis :- 20°
 R Axis :- 00°
 T Axis :- 00°

Indications :-

Remarks :-

Interpretation report

Dr. मोनिका भार्गव
 एम.बी.बी.एस. एम.डी.
 रामबाबु मेडिकल सेंटर
 रजि. नं. 006311/22544