

CONCLUSION OF HEALTH CHECKUP

ECU Number : 2685

Age : 32

Weight : 50

Date : 01/04/2023

MR Number : 23203866

Sex : Female

Ideal Weight : 55

Patient Name: SONALBAHEN MANJIBHAI

Height : 155

BMI : 20.81

Dr. Manish Mittal

Internal Medicine

Note : General Physical Examination & routine Investigations included in the Health Checkup have certain limitations and may not be able to detect all the latent and asymptomatic diseases.



BHAILAL AMIN GENERAL HOSPITAL



ECU Number : 2685 MR Number : 23203866 Patient Name : SONALBAHEN MANJIBHAI
Age : 32 Sex : Female Height : 155
Weight : 50 Ideal Weight : 55 BMI : 20.81
Date : 01/04/2023

Past H/O : H/O:- EPILEPSY :- 2008 STOPPED MEDICATION IN 2015

Present H/O : NO COMPLAIN MEDICAL AT PRESENT

Family H/O : FATHER:- DIABETES

Habits : NO HABITS
Gen.Exam. : G.C.GOOD
B.P : 110/70 mm Hg
Pulse : 72/MIN REG
Others : SPO2-98%
C.V.S : NAD
R.S. : NAD
Abdomen : NP
Spleen : NP
Skin : NAD
C.N.S : NAD
Advice :

ECU Number : 2685 MR Number : 23203866 Patient Name: SONALBAHEN MANJIBHAI
Age : 32 Sex : Female Height : 155
Weight : 50 Ideal Weight : 55 BMI : 20.81
Date : 01/04/2023

Ophthalmic Check Up :	Right	Left
Ext Exam		NIL
Vision Without Glasses	.	.
Vision With Glasses	6/6 N.5	6/6 N.5
Final Correction	SAME AS PATIENTS AS OWN	SAME AS PATIENTS AS OWN
Fundus	NORMAL	
Colour Vision	NORMAL	
Advice	NIL	

Orthopaedic Check Up :

Ortho Consultation

Ortho Advice

ENT Check Up :

Ear

Nose

Throat

Hearing Test

ENT Advice

General Surgery Check Up :

~~General Surgery~~

Abdominal Lump

Hernia

External Genitals

PVR

Proctoscopy

Any Other

Surgical Advice



Patient Name : Ms. SONALBAHEN MANJIBHAI NINAMA
 Gender / Age : Female / 32 Years 4 Months 9 Days
 MR No / Bill No. : 23203866 / 241000045
 Consultant : Dr. Manish Mittal
 Location : OPD

Type : OPD
 Request No. : 117885
 Request Date : 01/04/2023 09:42 AM
 Collection Date : 01/04/2023 09:57 AM
 Approval Date : 01/04/2023 01:47 PM

CBC + ESR

Test	Result	Units	Biological Ref. Range
Haemoglobin.			
Haemoglobin	11.2	gm/dL	12 - 15
Red Blood Cell Count (T-RBC)	5.25	mill/cmm	3.8 - 4.8
Hematocrit (HCT)	36.4	%	36 - 46
Mean Corpuscular Volume (MCV)	69.3	fl	83 - 101
Mean Corpuscular Haemoglobin (MCH)	21.3	pg	27 - 32
MCH Concentration (MCHC)	30.8	%	31.5 - 34.5
Red Cell Distribution Width (RDW-CV)	15.2	%	11.6 - 14
Red Cell Distribution Width (RDW-SD)	37.7	fl	39 - 46
Total Leucocyte Count (TLC)			
Total Leucocyte Count (TLC)	5.92	thou/cmm	4 - 10
Differential Leucocyte Count			
Polymorphs	56	%	40 - 80
Lymphocytes	37	%	20 - 40
Eosinophils	1	%	1 - 6
Monocytes	6	%	2 - 10
Basophils	0	%	0 - 2
Polymorphs (Abs. Value)	3.28	thou/cmm	2 - 7
Lymphocytes (Abs. Value)	2.18	thou/cmm	1 - 3
Eosinophils (Abs. Value)	0.11	thou/cmm	0.2 - 0.5
Monocytes (Abs. Value)	0.31	thou/cmm	0.2 - 1
Basophils (Abs. Value)	0.04	thou/cmm	0.02 - 0.1
Immature Granulocytes	0.2	%	1 - 3 : Borderline > 3 : Significant
Platelet Count			
Platelet Count	368	thou/cmm	150 - 410
Smear evaluation	Adequate		
PBS Overview	Anisocytosis (+)		
ESR	8	mm/1 hr	0 - 12

Test results are dependent on a number of variables & technical limitations. Hence, it is advised to correlate with clinical findings and other related investigations before any firm opinion is made. Recheck / repeat may be requested.

365 Days / 24 Hours Laboratory Services

Home Collection Facility Available
(Mon To Sat 8:00 am to 5:00 pm)



BHAILAL AMIN
GENERAL HOSPITAL

📍 Bhalil Amin Marg, Gorwa, Vadodara, Gujarat 390003.

🌐 www.baghospital.com | ☎ 0265-677 6222, 255 6222 | Follow us : 📱

DEPARTMENT OF LABORATORY MEDICINE

Patient Name : Ms. SONALBAHEN MANJIBHAI NINAMA
Gender / Age : Female / 32 Years 4 Months 9 Days
MR No / Bill No. : 23203866 / 241000045
Consultant : Dr. Manish Mittal
Location : OPD
Type : OPD
Request No. : 117885
Request Date : 01/04/2023 09:42 AM
Collection Date : 01/04/2023 09:57 AM
Approval Date : 01/04/2023 01:47 PM

CBC + ESR

Immature Granulocyte (IG) count is a useful early marker of infection or inflammation, even when other markers are normal. It is an early and rapid discrimination of bacterial from viral infections. It is also increased in patients on steroid therapy / chemotherapy or haematological malignancy. High IG is always pathological; except in pregnancy and neonates of < 7 days.
Method : HB by Non-Cyanide Hemoglobin analysis method. HCT by RBC pulse height detection method. RBC, TLC & PLC are by Particle Count by Electrical Impedance in Cell Counter. Optical Platelets by Fluorescent + Laser Technology. MCV, MCH, MCHC, RDW (CV & SD) are calculated parameter. DLC by Flowcytometry method using semi-conductor Laser+Smear verification. ESR on Ves metic 20, comparable to Westergrens method and in accordance to ICSH reference method.

--- End of Report ---

Dr. Rakesh Vaidya
MD (Path). DCP.

Test Results are dependent on a number of variables & technical limitations. Hence, it is advised to correlate with clinical findings and other related investigations before any firm opinion is made. Recheck / retest may be requested.

365 Days / 24 Hours Laboratory Services

Home Collection Facility Available
(Mon To Sat 8:00 am to 5:00 pm)

Bhailal Amin Marg, Gorwa, Vadodara, Gujarat 390003.

www.baghospital.com | 0265-677 6222, 255 6222 | Follow us : f @



BHAILAL AMIN
GENERAL HOSPITAL

DEPARTMENT OF LABORATORY MEDICINE

Patient Name : Ms. SONALBAHEN MANJIBHAI NINAMA
Gender / Age : Female / 32 Years 4 Months 9 Days
MR No / Bill No. : 23203866 / 241000045
Consultant : Dr. Manish Mittal
Location : OPD

Type : OPD
Request No. : 117885
Request Date : 01/04/2023 09:42 AM
Collection Date : 01/04/2023 09:57 AM
Approval Date : 01/04/2023 01:53 PM

Haematology

Test	Result	Units	Biological Ref. Range
Blood Group			
ABO system	B		
Rh system.	Positive		

By Gel Technology / Tube Agglutination Method
Note :

- This blood group has been done with new sensitive Gel Technology using both Forward and Reverse Grouping Card with Autocontrol.
- This method check's group both on Red blood cells and in Serum for "ABO" group.

--- End of Report ---

Dr. Rakesh Vaidya
MD (Path). DCP.

Test Results are dependent on a number of variables & technical limitations. Hence, it is advised to correlate with clinical findings and other related investigations before any firm opinion is made. Recheck / retest may be requested.

365 Days / 24 Hours Laboratory Services

Home Collection Facility Available
(Mon To Sat 8:00 am to 5:00 pm)



BHAILAL AMIN
GENERAL HOSPITAL

Bhailal Amin Marg, Gorwa, Vadodra, Gujarat 390003.

www.baghospital.com | 0265-677 6222, 255 6222 | Follow us : f @

DEPARTMENT OF LABORATORY MEDICINE

Patient Name : Ms. SONALBAHEN MANJIBHAI NINAMA
Gender / Age : Female / 32 Years 4 Months 9 Days
MR No / Bill No. : 23203866 / 241000045
Consultant : Dr. Manish Mittal
Location : OPD
Type : OPD
Request No. : 117885
Request Date : 01/04/2023 09:42 AM
Collection Date : 01/04/2023 09:57 AM
Approval Date : 01/04/2023 03:10 PM

Fasting Plasma Glucose

<u>Test</u>	<u>Result</u>	<u>Units</u>	<u>Biological Ref. Range</u>
<i>Fasting Plasma Glucose</i>			
Fasting Plasma Glucose	81	mg/dL	70 - 110
Post Prandial 2 Hr. Plasma Glucose	115	mg/dL	70 - 140

By Hexokinase method on RXL Dade Dimesion

---- End of Report ----

Dr. Rakesh Vaidya
MD (Path). DCP.

Test Results are dependent on a number of variables & technical limitations. Hence, it is advised to correlate with clinical findings and other related investigations before any firm opinion is made. Recheck / retest may be requested.



Patient Name : Ms. SONALBAHEN MANJIBHAI NINAMA Type : OPD
 Gender / Age : Female / 32 Years 4 Months 9 Days Request No. : 117885
 MR No / Bill No. : 23203866 / 241000045 Request Date : 01/04/2023 09:42 AM
 Consultant : Dr. Manish Mittal Collection Date : 01/04/2023 09:57 AM
 Location : OPD Approval Date : 01/04/2023 03:10 PM

Complete Lipid Profile

Test	Result	Units	Biological Ref. Range
Complete Lipid Profile			
Appearance	Clear		
Triglycerides	34	mg/dL	1 - 150
<i>(By Lipase / Glycerol dehydrogenase on RXL Dade Dimension</i>			
<i>< 150 Normal</i>			
<i>150-199 Borderline High</i>			
<i>200-499 High</i>			
<i>> 499 Very High)</i>			
Total Cholesterol	144	mg/dL	1 - 200
<i>(By enzymatic colorimetric method on RXL Dade Dimension</i>			
<i><200 mg/dL - Desirable</i>			
<i>200-239 mg/dL - Borderline High</i>			
<i>> 239 mg/dL - High)</i>			
HDL Cholesterol	57	mg/dL	40 - 60
<i>(By Direct homogenous technique, modified enzymatic non-immunological method on RXL Dade Dimension</i>			
<i>< 40 Low</i>			
<i>> 60 High)</i>			
Non HDL Cholesterol (calculated)	87	mg/dL	1 - 130
<i>(Non- HDL Cholesterol</i>			
<i>< 130 Desirable</i>			
<i>139-159 Borderline High</i>			
<i>160-189 High</i>			
<i>> 191 Very High)</i>			
LDL Cholesterol	80	mg/dL	1 - 100
<i>(By Direct homogenous technique, modified enzymatic non-immunological method on RXL Dade Dimension</i>			
<i>< 100 Optimal</i>			
<i>100-129 Near / above optimal</i>			
<i>130-159 Borderline High</i>			
<i>160-189 High</i>			
<i>> 189 Very High)</i>			
VLDL Cholesterol (calculated)	6.8	mg/dL	12 - 30
LDL Ch. / HDL Ch. Ratio	1.4		2.1 - 3.5
T. Ch./HDL Ch. Ratio	2.53		3.5 - 5
<i>(Recent NECP / ATP III Guidelines / Classification (mg/dl) :)</i>			

--- End of Report ---

Dr. Rakesh Vaidya
MD (Path). DCP.



Patient Name : Ms. SONALBAHEN MANJIBHAI NINAMA Type : OPD
 Gender / Age : Female / 32 Years 4 Months 9 Days Request No. : 117885
 MR No / Bill No. : 23203866 / 241000045 Request Date : 01/04/2023 09:42 AM
 Consultant : Dr. Manish Mittal Collection Date : 01/04/2023 09:57 AM
 Location : OPD Approval Date : 01/04/2023 03:10 PM

Liver Function Test (LFT)

Test	Result	Units	Biological Ref. Range
Bilirubin			
Bilirubin - Total	0.70	mg/dL	0 - 1
Bilirubin - Direct	0.13	mg/dL	0 - 0.3
Bilirubin - Indirect	0.57	mg/dL	0 - 0.7
<i>(By Diazotized sulfanilic acid on RXL Dade Dimension.)</i>			
Aspartate Aminotransferase (SGOT/AST)	16	U/L	13 - 35
<i>(By IFCC UV kinetic method on RXL Dade Dimension.)</i>			
Alanine Aminotransferase (SGPT/ALT)	20	U/L	14 - 59
<i>(By IFCC UV kinetic method on RXL Dade Dimension.)</i>			
Alkaline Phosphatase	62	U/L	42 - 98
<i>(BY PNPP AMP method on RXL Dade Dimension.)</i>			
Gamma Glutamyl Transferase (GGT)	13	U/L	5 - 55
<i>(By IFCC method on RXL Dade Dimension.)</i>			
Total Protein			
Total Proteins	7.58	gm/dL	6.4 - 8.2
Albumin	3.70	gm/dL	3.4 - 5
Globulin	3.88	gm/dL	3 - 3.2
A : G Ratio	0.95		1.1 - 1.6

(By Biuret endpoint and Bromocresol purple method on RXL Dade Dimension.)

--- End of Report ---

Dr. Rakesh Vaidya
MD (Path). DCP.



ECU Number : 2685
Age : 32
Weight : 50
Date : 01/04/2023

MR Number : 23203866
Sex : Female
Ideal Weight : 55

Patient Name: SONALBAHEN MANJIBHAI
Height : 155
BMI : 20.81

Gynaec Check Up :

OBSTETRIC HISTORY FTLSCS -M- 2 YRS

MENSTRUAL HISTORY

PRESENT MENSTRUAL CYCLE LMP=24-03-2023

PAST MENSTRUAL CYCLE

CHIEF COMPLAINTS

PA	SOFT, KELOID SCAR OF LSCS
PS	Cx-(N) Vg-(N)
PV	UT NS Fx CLEAR
BREAST EXAMINATION RIGHT	NORMAL
BREAST EXAMINATION LEFT	NORMAL
PAPSMEAR	TAKEN
BMD	
MAMMOGRAPHY	
ADVICE	FOLLOW UP WITH REPORT



Patient Name : Ms. SONALBAHEN MANJIBHAI NINAMA Type : OPD
 Gender / Age : Female / 32 Years 4 Months 9 Days Request No. : 117885
 MR No / Bill No. : 23203866 / 241000045 Request Date : 01/04/2023 09:42 AM
 Consultant : Dr. Manish Mittal Collection Date : 01/04/2023 09:57 AM
 Location : OPD Approval Date : 01/04/2023 03:10 PM

Renal Function Test (RFT)

Test	Result	Units	Biological Ref. Range
Urea (By Urease Kinetic method on RXL Dade Dimension)	17	mg/dL	10 - 45
Creatinine (By Modified Kinetic Jaffe Technique)	0.57	mg/dL	0.6 - 1.1
Estimate Glomerular Filtration rate (Ref. range : > 60 ml/min for adults between age group of 18 to 70 yrs. eGFR Calculated by IDMS-Traceable MDRD Study equation. Reporting of eGFR can help facilitate early detection of CKD. By Modified Kinetic Jaffe Technique)	More than 60		
Uric acid (By Uricase / Catalase method on RXL Siemens)	2.3	mg/dL	2.2 - 5.8

--- End of Report ---

Dr. Rakesh Vaidya
MD (Path). DCP.



Patient Name : Ms. SONALBAHEN MANJIBHAI NINAMA Type : OPD
 Gender / Age : Female / 32 Years 4 Months 9 Days Request No. : 117885
 MR No / Bill No. : 23203866 / 241000045 Request Date : 01/04/2023 09:42 AM
 Consultant : Dr. Manish Mittal Collection Date : 01/04/2023 09:57 AM
 Location : OPD Approval Date : 01/04/2023 03:09 PM

HbA1c (Glycosylated Hb)

Test	Result	Units	Biological Ref. Range
HbA1c (Glycosylated Hb)			
Glycosylated Hemoglobin (HbA1c)	5.4	%	
estimated Average Glucose (e AG) *	108.28	mg/dL	

(Method:

By Automated HPLC analyser on D-10 Biorad. NGSP Certified, US-FDA approved, Traceable to IFCC reference method.

* Calculated valued for past 60 days, derived from HbA1c %, based on formula recommended by the A1c - Derived Average Glucose study from ADA and EASD funded The ADAG trial.

Guidelines for Interpretation:

Indicated Glycemic control of previous 2-3 months

HbA1c%	e AG (mg/dl)	Glycemic control
> 8	> 183	Action suggested...High risk of developing long-term complications. Action suggested, depends on individual patient circumstances
7 - 8	154 - 183	Good
< 7	< 154	Goal...Some danger of hypoglycemic reaction in type I Diabetics. Some Glucose intolerant individuals and Sub-Clinical diabetics may demonstrate (elevated) HbA1c in this area.
6 - 7	126 - 154	Near Normal
< 6	< 126	Nondiabetic level)

---- End of Report ----

Dr. Rakesh Vaidya
MD (Path). DCP.



Patient Name : Ms. SONALBAHEN MANJIBHAI NINAMA
 Gender / Age : Female / 32 Years 4 Months 9 Days
 MR No / Bill No. : 23203866 / 241000045
 Consultant : Dr. Manish Mittal
 Location : OPD

Type : OPD
 Request No. : 117885
 Request Date : 01/04/2023 09:42 AM
 Collection Date : 01/04/2023 09:57 AM
 Approval Date : 01/04/2023 03:09 PM

Thyroid Hormone Study

Test	Result	Units	Biological Ref. Range
------	--------	-------	-----------------------

Triiodothyronine (T3)	1.38	ng/ml	
-----------------------	------	-------	--

(Done by 4th generation electrochemiluminescence based method on automated immunoassay / Cobas e 411.

Reference interval (ng/ml)

1 - 3 days	: 0.1 - 7.4
1-11 months	: 0.1 - 2.45
1-5 years	: 0.1 - 2.7
6-10 years	: 0.9 - 2.4
11-15 years	: 0.8 - 2.1
16-20 years	: 0.8 - 2.1

Adults (20 - 50 years)

Adults (> 50 years)

Pregnancy (in last 5 months)

(Reference : Tietz - Clinical guide to laboratory test, 4th edition))

Thyroxine (T4)	8.48	mcg/dL	
----------------	------	--------	--

(Done by 4th generation electrochemiluminescence based method on automated immunoassay / Cobas e 411.

Reference interval (mcg/dL)

1 - 3 days	: 11.8 - 22.6
1 - 2 weeks	: 9.8 - 16.6
1 - 4 months	: 7.2 - 14.4
4 - 12 months	: 7.8 - 16.5
1-5 years	: 7.3 - 15.0
5 - 10 years	: 6.4 - 13.3
10 - 20 years	: 5.6 - 11.7
Adults / male	: 4.6 - 10.5
Adults / female	: 5.5 - 11.0
Adults (> 60 years)	: 5.0 - 10.7

(Reference : Tietz - Clinical guide to laboratory test, 4th edition))

Thyroid Stimulating Hormone (US-TSH)	2.52	microIU/ml	
--------------------------------------	------	------------	--

(Done by 4th generation electrochemiluminescence based method on automated immunoassay / Cobas e 411.

Reference interval (microIU/ml)

Infants (1-4 days)	: 1.0 - 39
2-20 weeks	: 1.7 - 9.1
5 months - 20 years	: 0.7 - 6.4
Adults (21 - 54 years)	: 0.4 - 4.2
Adults (> 55 years)	: 0.5 - 8.9

Pregnancy:

1st trimester	: 0.3 - 4.5
2nd trimester	: 0.5 - 4.6
3rd trimester	: 0.8 - 5.2

(Reference : Tietz - Clinical guide to laboratory test, 4th edition))

Test Results are dependent on a number of variables & technical limitations. Hence, it is advised to correlate with clinical findings and other related investigations before any firm opinion is made. Recheck / retest may be requested.

--- End of Report ---

Dr. Rakesh Vaidya
MD (Path). DCP.



Patient Name : Ms. SONALBAHEN MANJIBHAI NINAMA Type : OPD
 Gender / Age : Female / 32 Years 4 Months 9 Days Request No. : 117885
 MR No / Bill No. : 23203866 / 241000045 Request Date : 01/04/2023 09:42 AM
 Consultant : Dr. Manish Mittal Collection Date : 01/04/2023 09:57 AM
 Location : OPD Approval Date : 01/04/2023 01:07 PM

Urine routine analysis (Auto)

Test Results are dependent on a number of variables & technical limitations. Hence, it is advised to correlate with clinical findings and other related investigations before any firm opinion is made. Recheck / retest may be requested.

Test	Result	Units	Biological Ref. Range
Physical Examination			
Quantity	20	mL	
Colour	Pale Yellow		
Appearance	Clear		
Chemical Examination (By Reagent strip method)			
pH	5.5		
Specific Gravity	1.025		
Protein	Negative	gm/dL	0 - 5
Glucose	Negative	mg/dL	0 - 5
Ketones	Negative		0 - 5
Bilirubin	Negative		Negative
Urobilinogen	Negative		Negative (upto 1)
Blood	Negative		Negative
Leucocytes	Trace		Negative
Nitrite	Negative		Negative
Microscopic Examination (by Microscopy after Centrifugation at 2000 rpm for 10 min or on fully automated Sysmex urine sedimentation analyzer UF4000)			
Red Blood Cells	0 - 1	/hpf	0 - 2
Leucocytes	1 - 5	/hpf	0 - 5
Epithelial Cells	1 - 5	/hpf	0 - 5
Casts	Nil	/lpf	Nil
Crystals	Nil	/hpf	Nil
Mucus	Absent	/hpf	Absent
Organism	Absent		

---- End of Report ----

Dr. Sejal Odedra
M.D.Pathology

365 Days / 24 Hours Laboratory Services

Home Collection Facility Available
(Mon To Sat 8:00 am to 5:00 pm)



BHAILAL AMIN
GENERAL HOSPITAL

ESTD. 1964

📍 Bhaival Amin Marg, Gorwa, Vadodara, Gujarat 390003.

🌐 www.baghospital.com | 📞 0265-677 6222, 255 6222 | Follow us : 📱 📧

DEPARTMENT OF LABORATORY MEDICINE

Patient Name : Ms. SONALBAHEN MANJIBHAI NINAMA
Gender / Age : Female / 32 Years 4 Months 9 Days
MR No / Bill No. : 23203866 / 241000045
Consultant : Dr. Manish Mittal
Location : OPD
Type : OPD
Request No. : 117885
Request Date : 01/04/2023 09:42 AM
Collection Date : 01/04/2023 09:57 AM
Approval Date : 01/04/2023 03:57 PM

Pap Smear

Test	Result	Units	Biological Ref. Range
Pap Smear	Pap Smear Screening Report / Cervico-Vaginal Cytology...		

Cyto No : P/631/23
Received at 01.30 pm.

Clinical Details : No complain
P/V findings : Cx. - NAD / Vg. - NAD
LMP : 25/3/2023

TBS Report / Impression :

- * Satisfactory for evaluation; transformation zone components identified.
- * Mild acute inflammatory cellularity.
- * No epithelial cell abnormality favouring squamous intraepithelial lesion or frank malignancy (NILM).

Note / Method :

The material received in LBC container, cytosmear was stained by rapid pap method and reported with due consideration to The Papanicolaou method (Modified 2014)

---- End of Report ----



Dr. Sejal Odedra
M.D.Pathology

Test Results are dependent on a number of variables, & technical limitations. Hence, it is advised to correlate with clinical findings and other related investigations before any firm opinion is made. Request may be requested.



BHAILAL AMIN
GENERAL HOSPITAL

📍 Bhaial Amin Marg, Gorwa, Vadodara, Gujarat 390003.

🌐 www.baghospital.com | ☎ 0265-677 6222, 255 6222 | Follow us :  

DEPARTMENT OF DIAGNOSTIC RADIOLOGY

Patient No. : 23203866 Report Date : 01/04/2023
Request No. : 190059365 01/04/2023 9.42 AM
Patient Name : Ms. SONALBAHEN MANJIBHAI NINAMA
Gender / Age : Female / 32 Years 4 Months 9 Days

ADVANCED DIGITAL SOLUTIONS

- Computer Radiography
- Ultra Sensitive Colour Doppler
- Ultra High Resolution Sonography
- Multi-Detector CT Scan
- Mammography
- Interventional Radiology
- Digital Subtraction Angiography
- Foetal Echocardiography
- Echocardiography

X-Ray Chest AP

Both lung fields are clear.
Both costophrenic sinuses appear clear.
Heart size is normal.
Hilar shadows show no obvious abnormality.
Aorta is normal.

• ULTRA SONOGRAPHY CANNOT DETECT ALL ABNORMALITIES
• NOT VALID FOR MEDICO-LEGAL PURPOSES
• CLINICAL CORRELATION RECOMMENDED

Dr. Priyanka Patel, MD
Consultant Radiologist





BHAILAL AMIN
GENERAL HOSPITAL

📍 Bhaialal Amin Marg, Gorwa, Vadodara, Gujarat 390003.
🌐 www.baghospital.com | 📞 0265-677 6222, 255 6222 | Follow us : 📱

DEPARTMENT OF DIAGNOSTIC RADIOLOGY

Patient No. : 23203866 Report Date : 01/04/2023
Request No. : 190059350 01/04/2023 9.42 AM
Patient Name : **Ms. SONALBAHEN MANJIBHAI NINAMA**
Gender / Age : Female / 32 Years 4 Months 9 Days

ADVANCED DIGITAL SOLUTIONS

- Computer Radiography
- Ultra Sensitive Colour Doppler
- Ultra High Resolution Sonography
- Multi-Detector CT Scan
- Mammography
- Interventional Radiology
- Digital Subtraction Angiography
- Foetal Echocardiography
- Echocardiography

USG : Abdomen (Excluding Pelvis) Or Upper Abdomen

Liver is normal in size and echopattern. No mass lesion identified. The hepaticveins are clear and patent. PV patent. No dilated IHBR.

Gall bladder is well distended and shows no obvious abnormality. Common bile duct measures 4 mm in diameter.

Pancreas shows no obvious abnormality. Tail obscured. Spleen is normal size and echopattern.

Both kidneys are normal in shape and position. Normal echogenicity and cortico medullary differentiation is noted. No hydronephrosis or mass lesion seen.

Uterus is retroverted, normal in size and echo pattern. Endometrium thickness is about 5 mm. No obvious mass lesion seen.

Uterine length : 71 mm.
A.P. : 32 mm.

Both ovaries are normal .

Urinary bladder is well distended and appears normal.
No ascites.

• ULTRASOUND CANNOT DETECT ALL ABNORMALITIES
 • NOT VALID FOR MEDICO-LEGAL PURPOSES
 • CLINICAL CORRELATION RECOMMENDED

COMMENT:

No obvious abnormality seen.

Kindly correlate clinically

Hasani

Dr.Pruna C Hasani, MD
Consultant Radiologist



Patient No. : 23203866 Report Date : 01/04/2023
Request No. : 190059363 01/04/2023 9.42 AM
Patient Name : Ms. SONALBAHEN MANJIBHAI NINAMA
Gender / Age : Female / 32 Years 4 Months 9 Days

Echo Color Doppler

MITRAL VALVE : NORMAL
AORTIC VALVE : TRILEAFLET, NORMAL
TRICUSPID VALVE : NORMAL, TRACE TR, PASP BY TR JET=24 MMHG
PULMONARY VALVE : NORMAL
LEFT ATRIUM : NORMAL
AORTA : NORMAL
LEFT VENTRICLE : NORMAL, NO REGIONAL WALL MOTION ABNORMALITY,
LVEF=60%
RIGHT ATRIUM : NORMAL
RIGHT VENTRICLE : NORMAL
I.V.S. : INTACT
I.A.S. : INTACT
PULMONARY ARTERY : NORMAL
PERICARDIUM : NORMAL
COLOUR/DOPPLER FLOW MAPPING : No diastolic dysfunction

FINAL CONCLUSION:

1. ALL CARDIAC CHAMBERS ARE NORMAL IN DIMENSIONS
2. NO REGIONAL WALL MOTION ABNORMALITY AT REST
3. ~~NORMAL LV SYSTOLIC FUNCTION, LVEF=60%~~
4. NORMAL VALVES
5. NO DIASTOLIC DYSFUNCTION
6. NO PULMONARY HYPERTENSION, (IVC COLLAPSING)
7. NO PERICARDIAL EFFUSION, CLOT VEGETATION.

Dr. KILLOL KANERIA MD, DM
Consultant Cardiologist

Name: Sonalbahen manjibhai Nimma
Patient ID: 23203866

01.04.2023 10:40:02
Standard 12-Lead

Date of birth: 24.11.1990
Gender: Female
Height:
Weight:
Ethnicity: Undefined
Facemaker: Unknown
Indication:
Remark:

Visit ID:
Room:
Medication:
Order ID:
Ord. prov:
Ord. prot:

HR: 75 bpm
RR: 795 ms
PR: 145 ms
P axis: 31°
QRS axis: 26°
T axis: 16°
QTc: 432 ms

Sinus rhythm
Normal electrical axis
Normal ECG
Unconfirmed report

Normal

no wave

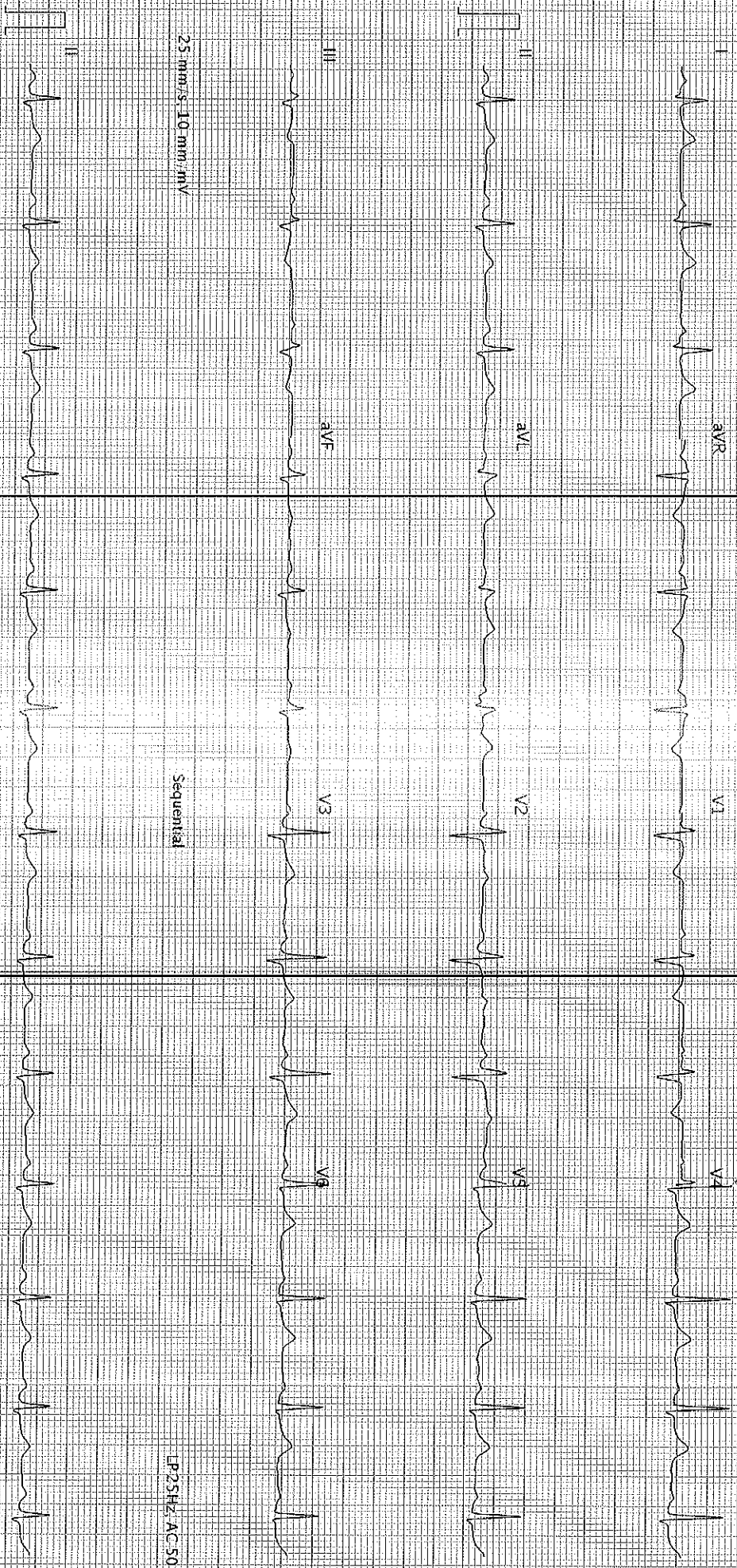

25 mm/s, 10 mm/mV

Sequential

LP25Hz, AC 50Hz

25 mm/s, 10 mm/mV

LP25Hz, AC 50Hz

AT 102 02 12 0 (0880 01 1030)

Printed on 01.04.2023 10:40:15

SCHILLER