

**Dr. Animesh Choudhary**

MD (Internal Medicine), FCC, FAGE  
Ex Physician - AIIMS, New Delhi, Fortis Escorts Raipur  
Reg. No. CGMC 3583/2011

• मधुमेह • वातरोग • गठियारोग • हृदयरोग • थायरॉइड • श्वसन रोग • दमा

Mrs Kamaljeet Kaur - 37 year/F

01/03/22

BP - 110/70 mm  
pulse - 70

NO H10 DMIT (HBM) seems

BC - 13.0/4.95/306/10

HBA1c - 6.6

F - 118 / PP - 143

lipid - 179/135/103

LFT - 36/23/88

TSH - 2.630

R  
- cont Linapride 57 before BF  
- Corp xiborin 200 x 3 times

**Dr. Animesh Choudhary**  
MD Medicine  
Reg. No. CGMC 3583/2011  
Apollo Clinic, Raipur

1/3/2022

Mrs. Kamaljeet Kaur 37A.  
P.O. (1° infertility)

LMP = 25/ Feb / 2022

Mpr = 2-3d / 28-32d  
Reg (4) Row.

(lasts for 3 days)

4/0 Low AMH  
Diagnostic Laparoscopy in July 2021

h/4 -  
fzf  
Nontender

Hist (N) study.

USG - 2.55 x 3.39 cm  
Size fibroid  
Post. wall of uterus

b/s - mild erosion  
over cervix.  
Circumferential.  
needed for pt

PAP smear

Bring previous records.

b/s - ut Rv Bulky  
Post wall fibroid ~ 3x2cm  
Receptable on  
Post wall  
Bx appears free

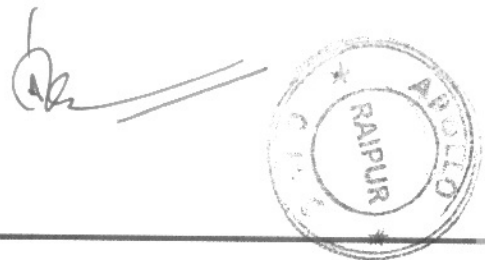

b. 7.0

MRS KAMALJEET KAUR  
Female 37Years

HR : 69 bpm  
P : 108 ms  
PR : 156 ms  
QRS : 74 ms  
QT/QTc : 416/446 ms  
P/QRS/T : 49/64/-14 °  
RV5/SV1 : 1.07/1.0.633 mV

Diagnosis Information:  
Sinus rhythm  
Inferior and anterior ST-T abnormality is borderline for age and gender

Borderline ECG  
Dr. Animesh Choudhary  
MD Medicine  
Report Confirmed by: No. CGMC 3583/2011  
Apollo Clinic, Raipur

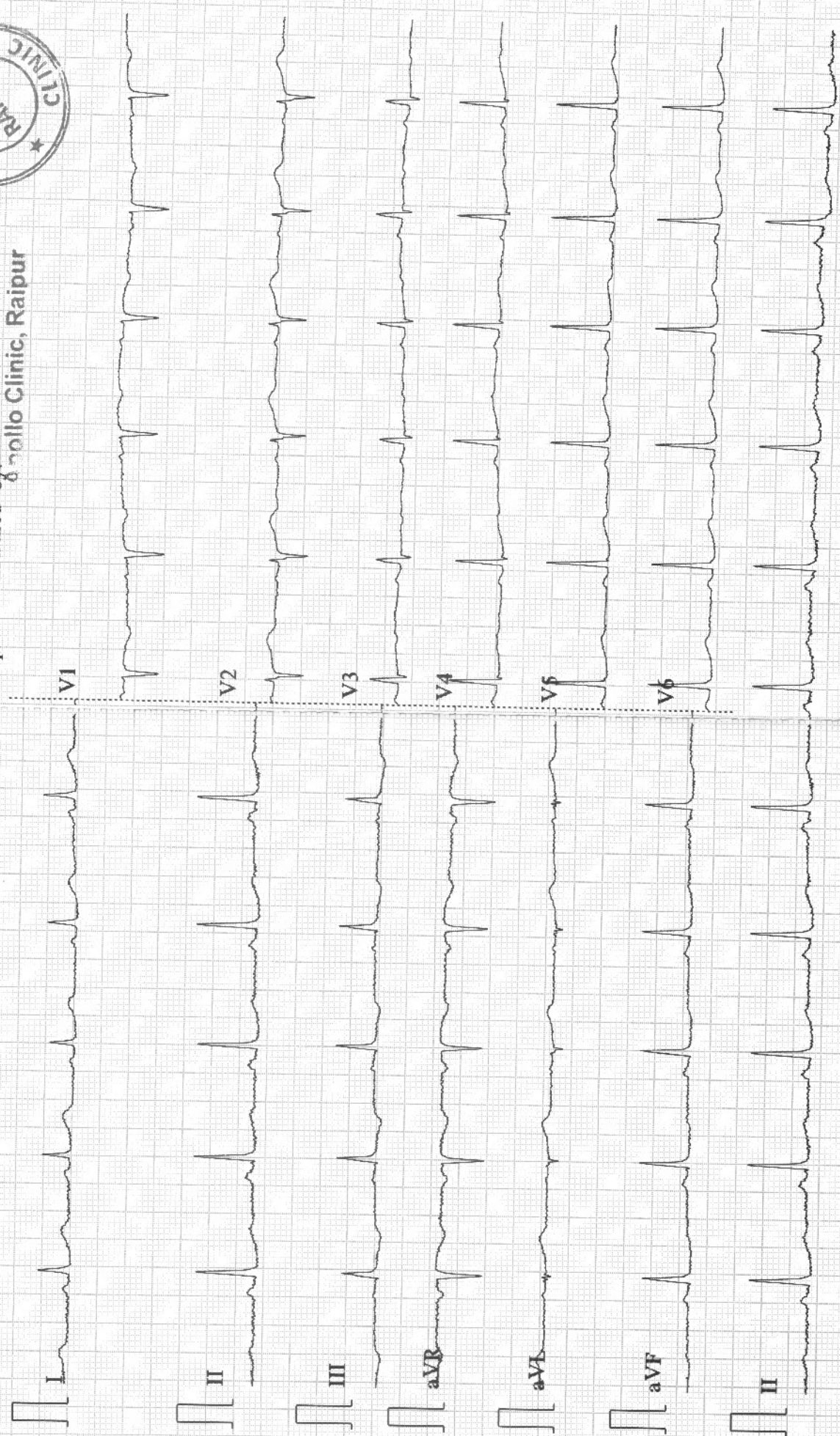

**EXAMINATION OF EYES :- ( BY OPHTHALMOLOGIST)**

Patient Name Mrs. Kamaljeet Kaur

Date 26/2/22

Sex/Age F/37y.

MR No .....

Employee Id .....

EXTERNAL EXAMINATION				
SQUINT				
NYSTAGMUS				
COLOUR VISION				
NORMAL				
FUNDUS:(RE):-		(LE):-		
WNL		WNL		
INDIVIDUAL COLOUR IDENTIFICATION				
NORMAL				
DISTANT VISION:(RE):-		(LE):-		
6/6		6/6		
NEAR VISION:(RE):-		(LE):-		
N6		N6		
NIGHT BLINDNESS				
NAD				
	SPH	CYL	AXIS	ADD
RIGHT	—————			
LEFT	—————			
REMARKS :-				
 <div style="float: right; text-align: right;">               Dr. Vishal Mishra              MBBS, MS(Ophthalmology)              Reg. No. 10000000000         </div>				

Patient Name : Mrs. KAMALJEET KAUR  
Age/Sex : 37 Y/F  
Pres Doctor :  
Ref.by : Bank of Baroda

MR No : FRAI.0000021665  
Visit No : FRAIOPV39145  
Bill Date : 26-02-2022 04:06  
Report Date : 26-02-2022 19:00

### CHEST X – RAY PA VIEW

#### FINDINGS:

- Both the domes of diaphragm and CP angles are normal.
- Both the hila and mediastinum are normal.
- Both the lung fields are clear. No e/o focal parenchymal lesion.
- Cardio-thoracic ratio is normal.
- Soft tissues and bony cage are unremarkable.

#### IMPRESSION:

- **NO SIGNIFICANT ABNORMALITY SEEN.**

**Advised: Clinical correlation and further evaluation if clinically indicated.**

Technician



Dr. Zeeshan Ateeb Dani  
MBBS, MD  
DR. ZEESHAN ATEEB DANI  
MBBS, MD  
RADIOLOGIST

Patient Name : Mrs. KAMALJEET KAUR  
 UHID/MR No. : FRAI.0000021665  
 Visit Date : 26-02-2022 16:06  
 Sample Collected on : 26-02-2022 18:09  
 Ref Doctor : Bank of Baroda

Age / Gender : 37Y/Female  
 OP Visit No : FRAIOPV39145  
 Reported on : 27-02-2022 12:36  
 Specimen : Whole Blood ( Edta )  
 Pres Doctor: :

DEPARTMENT OF LABORATORY MEDICINE

TEST NAME	RESULT	BIOLOGICAL REFERENCE INTERVALS	UNITS
<b>HAEMOGRAM</b>			
Hb(Haemoglobin) Method: CELL COUNTER	13.0	12.0 - 15.0	gm%
RBC Count Method: CELL COUNTER	4.69	3.5 - 5.5	million/ cumm
PCV / Haematocrit Method: CELL COUNTER	39.7	37 - 50	%
MCV Method: CELL COUNTER	84.7	76 - 96	fl
MCH Method: CELL COUNTER	27.5	27 - 32	pg
MCHC Method: CELL COUNTER	32.5	31 - 35	gm/dl
RDW Method: CELL COUNTER	13.0	12 - 15.1	%
Total Leukocyte Count Method: CELL COUNTER	4.95	4 - 11	thous/ cumm
Neutrophil Method: CELL COUNTER	52	40 - 75	%
Lymphocyte Method: CELL COUNTER	40	20 - 40	%
Eosinophil Method: CELL COUNTER	03	1 - 6	%
Monocyte Method: CELL COUNTER	05	2 - 8	%
Basophil Method: CELL COUNTER	00	0 - 1	%
Platelet Count Method: CELL COUNTER	306	150 - 450	lacs/cumm
E S R Method: Westergren's Method	10	00 - 20	mm/hr

End of the report

Results are to be correlated clinically

Dr. Avishesh Kumar Singh  
MBBS, MD

Pathologist

\*THIS PAPER IS USED FOR CLINICAL REPORTING PURPOSE ONLY

Apollo Clinic

LICENCEE : SAMRIDDHI AROGYAM PVT. LTD.

Apoll Komplex A.T. Classic Near Ashoka Ratan, VIP Estate, Shankar Nagar, Raipur (C.G.)

Email : raipur1@apolloclinic.com

Online appointments: www.askapollo.com | Online reports: https://phr.apolloclinic.com

Dr. AVISHESH KUMAR SINGH  
MBBS, MD

0771 4033341/42

Patient Name : Mrs. KAMALJEET KAUR  
 UHID/MR No. : FRAI.0000021665  
 Visit Date : 26-02-2022 16:06  
 Sample Collected on : 26-02-2022 18:09  
 Ref Doctor : Bank of Baroda

Age / Gender : 37Y/Female  
 OP Visit No : FRAIOPV39145  
 Reported on : 27-02-2022 12:36  
 Specimen : Plasma(Fluoride)  
 Pres Doctor: :

DEPARTMENT OF LABORATORY MEDICINE

TEST NAME	RESULT	BIOLOGICAL REFERENCE INTERVALS	UNITS
GLUCOSE - ( FASTING ) GLUCOSE - ( FASTING ) Method: REAGENT GRADE WATER	118.0	60 - 120	mg/dl
GLUCOSE - ( POST PRANDIAL ) GLUCOSE - ( POST PRANDIAL ) Method: REAGENT GRADE WATER	143.0*	70 - 140	mg/dl
GLYCOSYLATED HEMOGLOBIN (HBA1C) GLYCOSYLATED HEMOGLOBIN (HBA1C) - WHOLE BLOOD.. Method: TURBIDOMETRY	6.6*	Non-diabetic: <= 5.6 Pre-diabetic: 5.7 - 6.4 Diabetic: >= 6.5	%
<b>KFT - RENAL PROFILE-SERUM</b>			
BUN : Method: Spectrophotometric	11	7 - 20	mg/dL
Creatinine . Method: Jaffe	0.92	0.6 - 1.2	mg/dL
Uric Acid Method: Enzymatic	5.2	2.6 - 7.2	mg/dL

End of the report

Results are to be correlated clinically

Lab Technician / Technologist  
Kamlesh\_Kumar

**Dr. Avishesh Kumar Singh**  
 MBBS, MD  
 Pathologist  
 Reg. No. 5767/2014  
 MBBS, MD  
 Pathologist

**Patient Name** : Mrs. KAMALJEET KAUR  
**UHID/MR No.** : FRAI.0000021665  
**Visit Date** : 26-02-2022 16:06  
**Sample Collected on** : 26-02-2022 18:09  
**Ref Doctor** : Bank of Baroda

**Age / Gender** : 37Y/Female  
**OP Visit No** : FRAIOPV39145  
**Reported on** : 27-02-2022 12:36  
**Specimen** : Serum  
**Pres Doctor:** :

**DEPARTMENT OF LABORATORY MEDICINE**

<u>TEST NAME</u>	<u>RESULT</u>	<u>BIOLOGICAL REFERENCE INTERVALS</u>	<u>UNITS</u>
<b>LIPID PROFILE TEST (PACKAGE)</b>			
Total Cholesterol Method: Spectrophotometric	179.0	00 - 200	mg/dl
Triglyceride Method: Spectrophotometric	135.0	60 - 150	mg/dl
HDL Method: Spectrophotometric	49.0	35 - 60	mg/dl
LDL Method: Spectrophotometric	103.0	60 - 130	mg/dl
VLDL Method: Spectrophotometric	27.0	10 - 50	mg/dl
Cholesterol/HDL Method: Spectrophotometric	3.65		

End of the report

Results are to be correlated clinically

Lab Technician / Technologist  
Kamlesh\_Kumar

**Dr. Avishesh Kumar Singh**  
 MBBS, MD  
 Pathologist  
 Reg. No. 5767/2014  
 Dr. AVISHESH KUMAR SINGH  
 MBBS, MD  
 Pathologist



**Patient Name** : Mrs. KAMALJEET KAUR  
**UHID/MR No.** : FRAI.0000021665  
**Visit Date** : 26-02-2022 16:06  
**Sample Collected on** : 26-02-2022 18:09  
**Ref Doctor** : Bank of Baroda

**Age / Gender** : 37Y/Female  
**OP Visit No** : FRAIOPV39145  
**Reported on** : 27-02-2022 12:36  
**Specimen** : Serum  
**Pres Doctor:** :

DEPARTMENT OF LABORATORY MEDICINE

TEST NAME	RESULT	BIOLOGICAL REFERENCE INTERVALS	UNITS
<b>LFT WITH GGT</b>			
TOTAL BILIRUBIN (DPD) Method: Enzymatic	0.7	0.1 - 1.2	mg/dl
DIRECT BILIRUBIN (DPD) Method: Spectrophotometric	0.2	0.05 - 0.3	mg/dl
INDIRECT BILLIRUBIN Method: Spectrophotometric	0.5	0.1 - 1	mg/dl
SGPT/ALT (IFCC) Method: Enzymatic	36	6 - 40	U/L
SGOT/AST (IFCC) Method: Enzymatic	23	6 - 32	U/L
S.ALKALINE PHOSPHATASE Method: Spectrophotometric	88	25 - 147	IU/L
GGT (IFCC) Method: Spectrophotometric	32	5 - 80	U/L
TOTAL PROTEIN (BIURET) Method: Spectrophotometric	7.7	6 - 8	g/dl
ALBUMIN (BCG) Method: Spectrophotometric	4.6	3.5 - 5.0	g/dl
S.GLOBULIN Method: Spectrophotometric	3.1	1.5 - 3.6	g/dl
S.A/G RATIO Method: Spectrophotometric	1.48		

End of the report

Results are to be correlated clinically

Lab Technician / Technologist  
Kamlesh\_Kumar

**Dr. Avishesh Kumar Singh**

MBBS, MD

Pathologist

Dr. AVISHESH KUMAR SINGH

MBBS, MD

Pathologist

Patient Name : Mrs.KAMALJEET KAUR	Collected : 27/Feb/2022 11:21AM
Age/Gender : 37 Y 0 M 0 D /F	Received : 27/Feb/2022 11:49AM
UHID/MR No : DSUS.0000001638	Reported : 27/Feb/2022 12:40PM
Visit ID : DSUSOPV1822	Status : Final Report
Ref Doctor : APOLLO CLINIC	Client Name : PUP APOLLO CLINIC SAMRIDDHI AR
IP/OP NO :	Patient location : Raipur,Raipur

**DEPARTMENT OF IMMUNOLOGY**

Test Name	Result	Unit	Bio. Ref. Range	Method
-----------	--------	------	-----------------	--------

THYROID PROFILE (TOTAL T3, TOTAL T4, TSH) , SERUM				
TRI-IODOTHYRONINE (T3, TOTAL)	1.09	ng/mL	0.6-1.81	CLIA
THYROXINE (T4, TOTAL)	7.90	µg/dL	3.2-12.6	CLIA
THYROID STIMULATING HORMONE (TSH)	2.630	µIU/mL	0.35-5.5	CLIA

**Comment:**

Serum TSH concentrations exhibit a diurnal variation with the peak occurring during the night and the nadir occurring between 10 a.m. and 4 p.m. In primary hypothyroidism, thyroid-stimulating hormone (TSH) levels will be elevated. In primary hyperthyroidism, TSH levels will be low. Elevated or low TSH in the context of normal free thyroxine is often referred to as subclinical hypo- or hyperthyroid-ism, respectively. Physiological rise in Total T3 / T4 levels is seen in pregnancy and in patients on steroid therapy.

Recommended test for T3 and T4 is unbound fraction or free levels as it is metabolically active.

Note:

For pregnant females	Bio Ref Range for TSH in uIU/ml (As per American Thyroid Association)
First trimester	0.1 - 2.5
Second trimester	0.2 - 3.0
Third trimester	0.3 - 3.0

\*\*\* End Of Report \*\*\*

  
Dr. SANDHYA VERMA  
MBBS, MD,(Pathology)  
Consultant Pathologist





16 / MRS KAMAL JEET KOUR / 37 Yrs / F / 152 Cms / 65 Kg Date: 26-Feb-2022

Stage	Time	Duration	Speed(Kmph)	Elevation	METs	Rate	% THR	BP	RPP	PVC	Comments
Supine	00:03	0:03	00.0	00.0	01.0	096	52 %	---/---	000	00	
Standing	00:07	0:04	00.0	00.0	01.0	096	52 %	---/---	000	00	
ExStart	00:30	0:23	00.0	00.0	01.0	099	54 %	---/---	000	00	
BRUCE Stage 1	03:30	3:00	02.7	10.0	04.7	138	75 %	120/80	165	00	
PeakEX	05:01	1:31	04.0	12.0	05.9	153	84 %	120/80	183	00	
Recovery	05:31	0:30	00.8	00.0	01.7	141	77 %	130/90	183	00	
Recovery	06:01	1:00	00.8	00.0	01.0	127	69 %	130/90	165	00	
Recovery	06:08	1:06	00.8	00.0	01.0	126	69 %	130/90	163	00	

**FINDINGS :**

Exercise Time : 04:31  
 Max HR Attained : 153 bpm 84% of Target 183  
 Max BP Attained : 130/90  
 Max WorkLoad Attained : 5.9 Fair response to induced stress

Test End Reasons : Test Complete, Heart Rate Achieved, Test Complete, Heart Rate Achieved, Test Complete, Heart Rate Ac

**REPORT :**

Report: Stress test is Mild Positive for Reversible Myocardial Ischemia with fair function capacity.

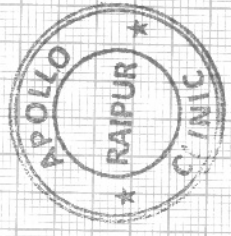

*(Signature)*

Doctor : DR DEEPAN DAS MBBS DIP.CARDIO



Date: 26-Feb-2022 02:18:23 PM

METS: 1.0/ 96 bpm 52% of THR BP: ---/--- mmHg Combined Medians/ BLC On/ Notch On/ HF 0.05 Hz/LF 35 Hz

ExTime: 00:00 0.0 KmPh. 0.0%  
25 mm/Sec. 1.0 Cm/mV

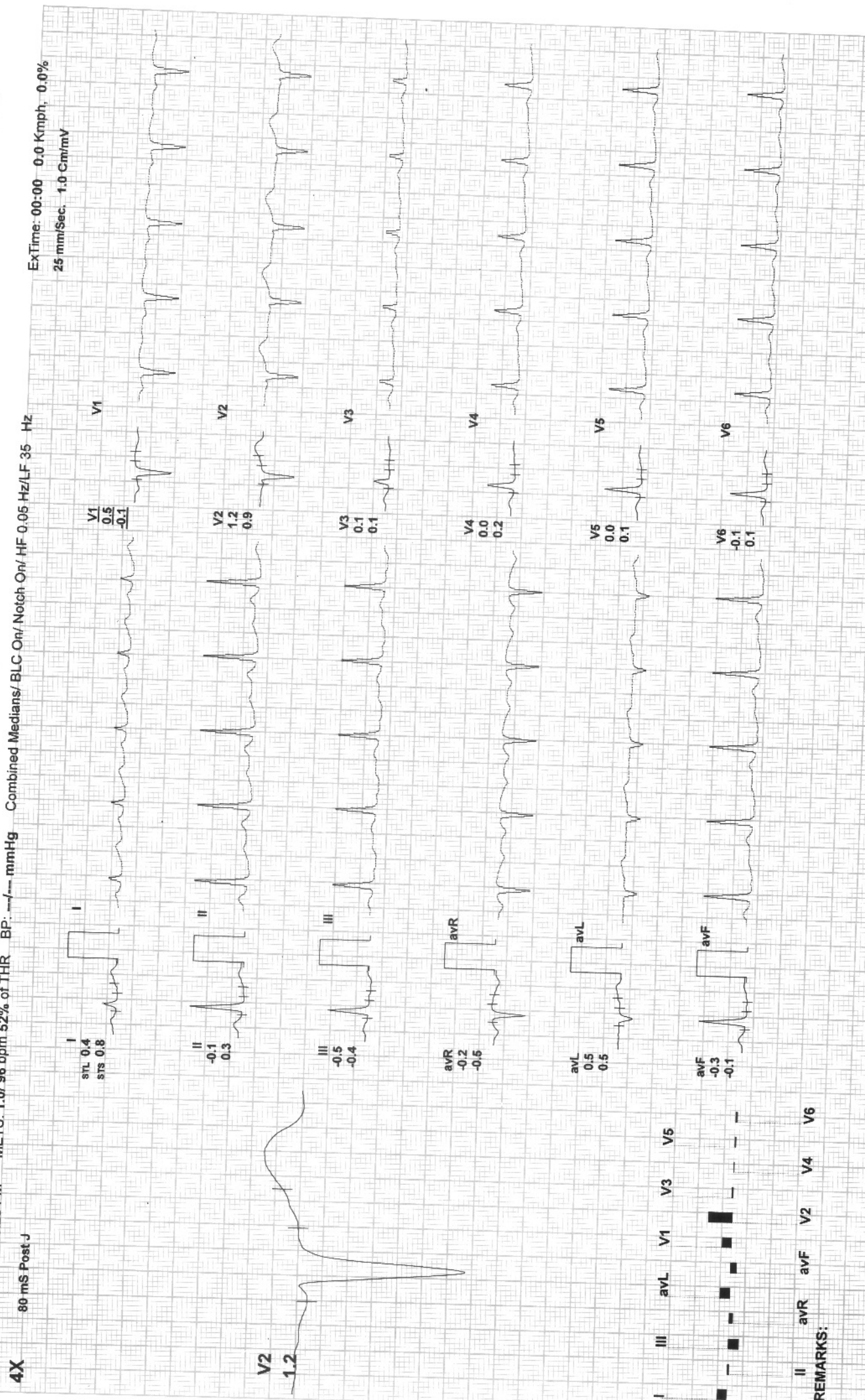

REMARKS:

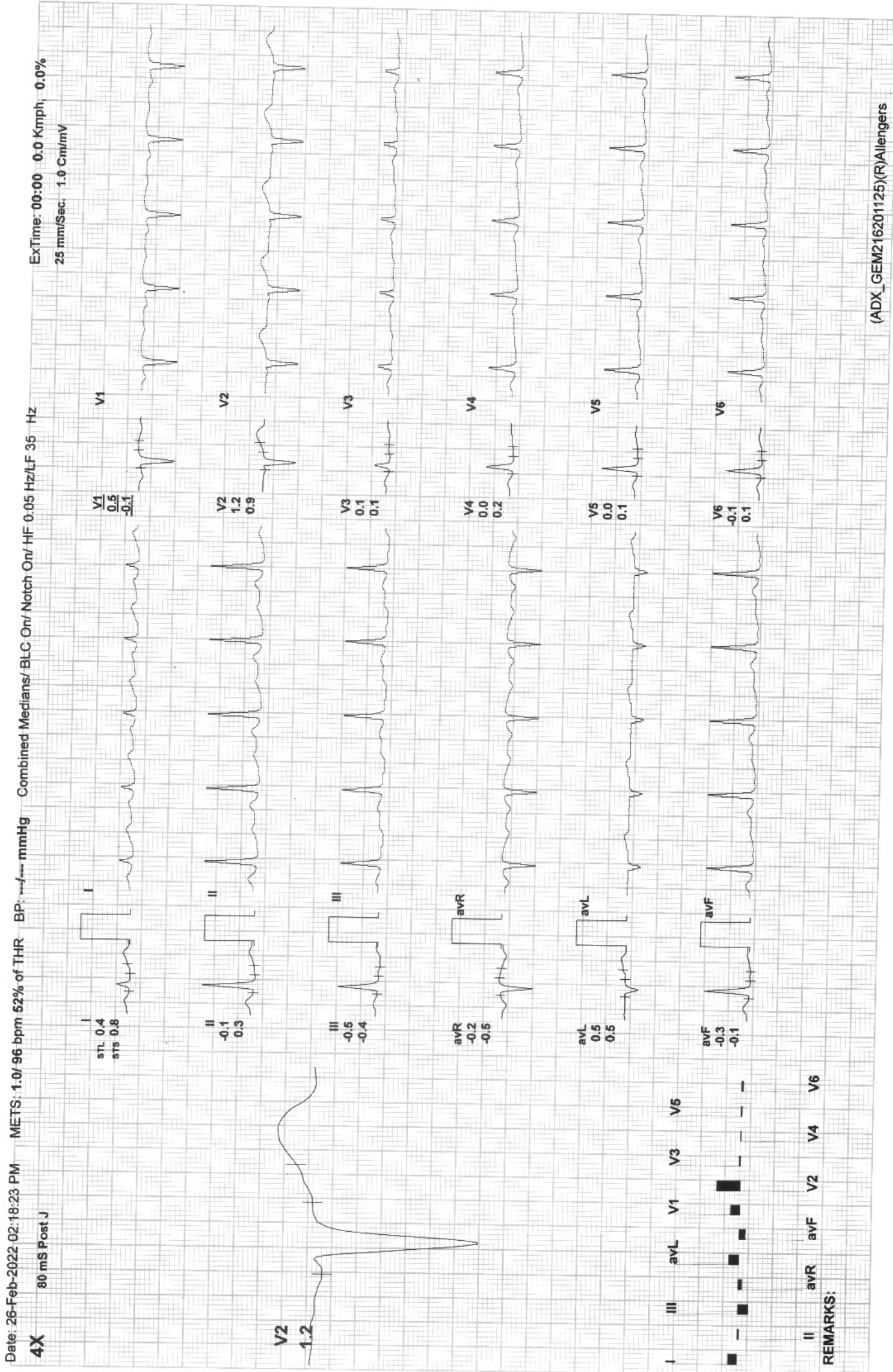

REMARKS:



Date: 26-Feb-2022 02:18:23 PM METS: 1.0/ 99 bpm 54% of THR BP: ---/--- mmHg Combined Medians/ BLC On/ HF 0.05 Hz/LF 35 Hz ExTime: 00:00 0.0 Kmph, 0.0%

4X 80 mS Post J

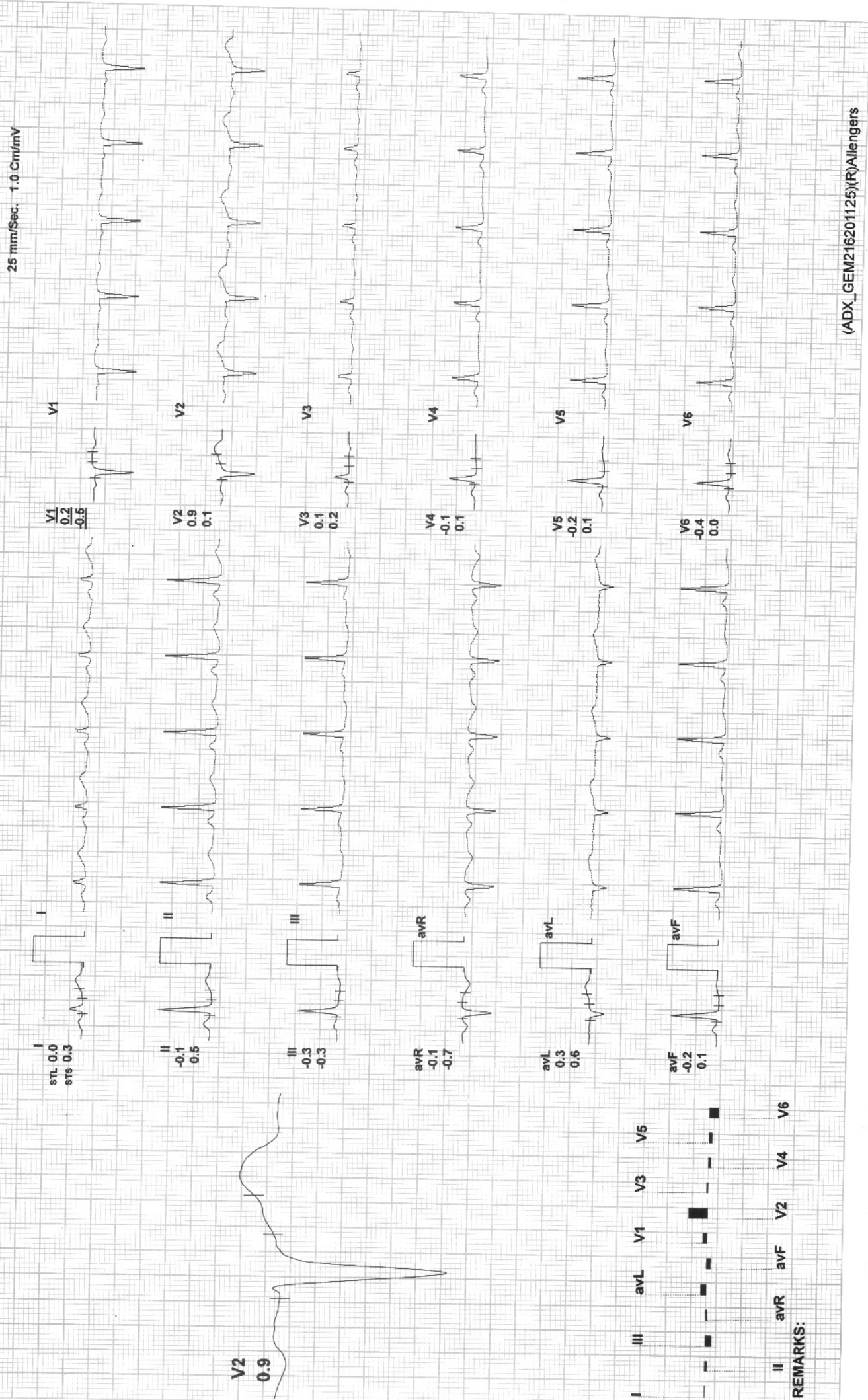

REMARKS:



Date: 26-Feb-2022 02:18:23 PM

METS: 4.7/ 138 bpm 75% of THR BP: 120/80 mmHg Combined Medians/ BLC On/ HF 0.05 Hz/LF 35 Hz

ExTime: 03:00 2.7 Kmph, 10.0%  
25 mm/Sec. 1.0 Cm/mV

4X

60 mS Post J

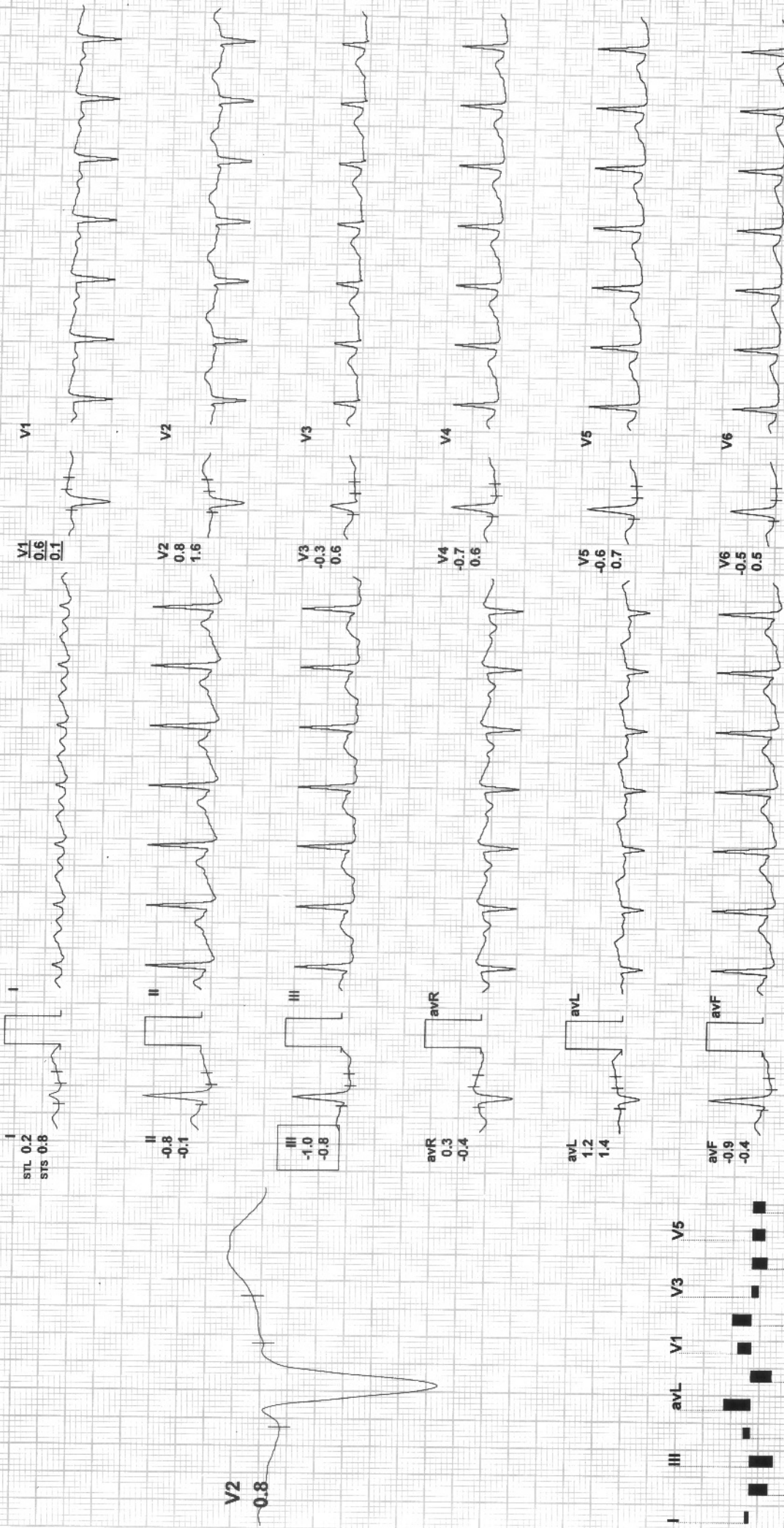

REMARKS:



Date: 26-Feb-2022 02:18:23 PM

METS: 5.9/ 153 bpm 84% of THR

BP: 120/80 mmHg

ExTime: 04:32 4.0 Kmph, 12.0%  
25 mm/Sec. 1.0 Cm/mV

4X 60 mS Post J

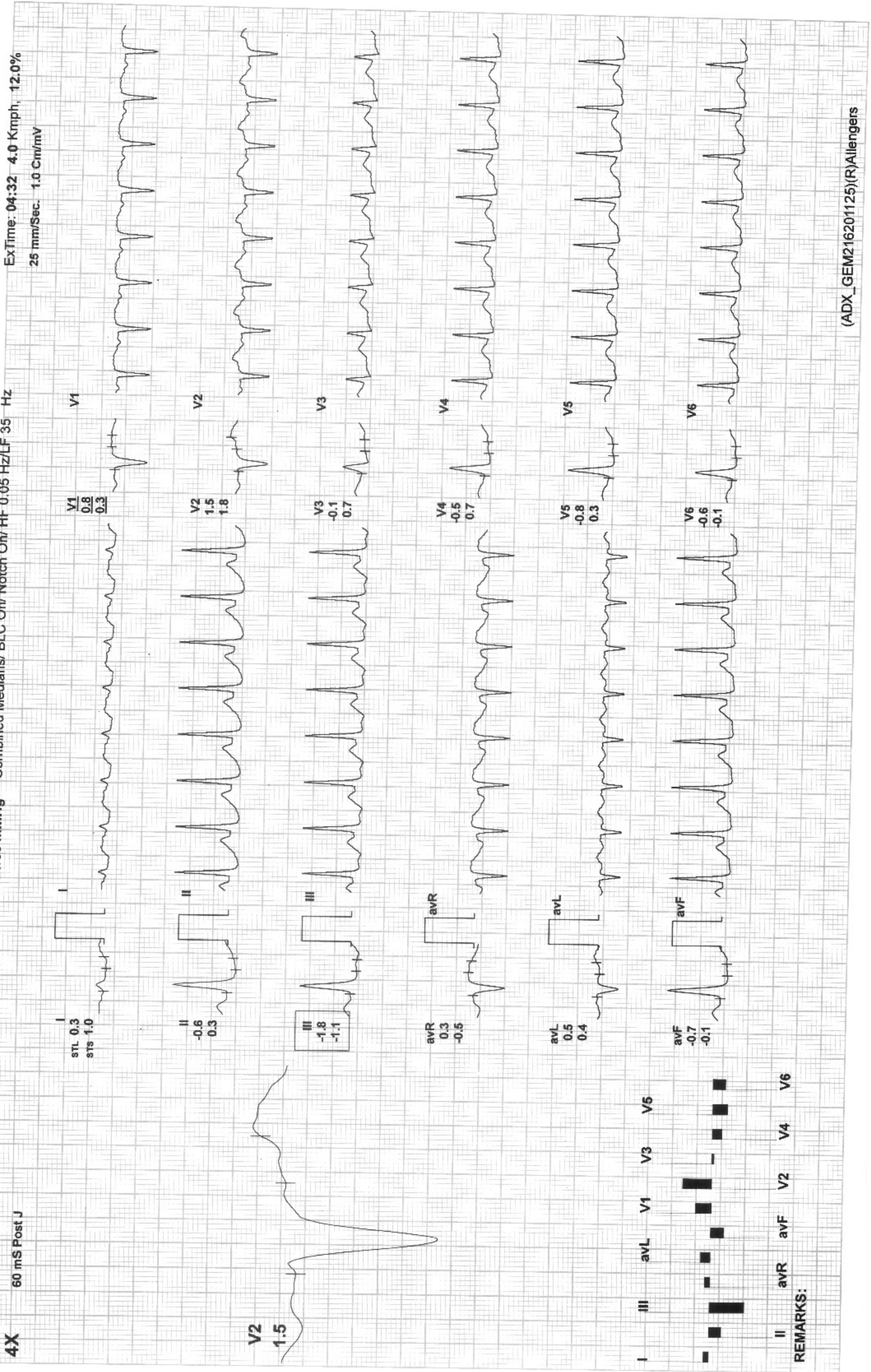

REMARKS:





Date: 26-Feb-2022 02:18:23 PM METS: 1.7/ 141 bpm 77% of THR BP: 130/90 mmHg Combined Medians/ BLC-On/ Notch On/ HF 0.05 Hz/LF 35 Hz

ExTime: 04:31 0.8 Kmph, 0.0%  
25 mm/Sec. 1.0 Cm/mV

4X 60 mS Post J

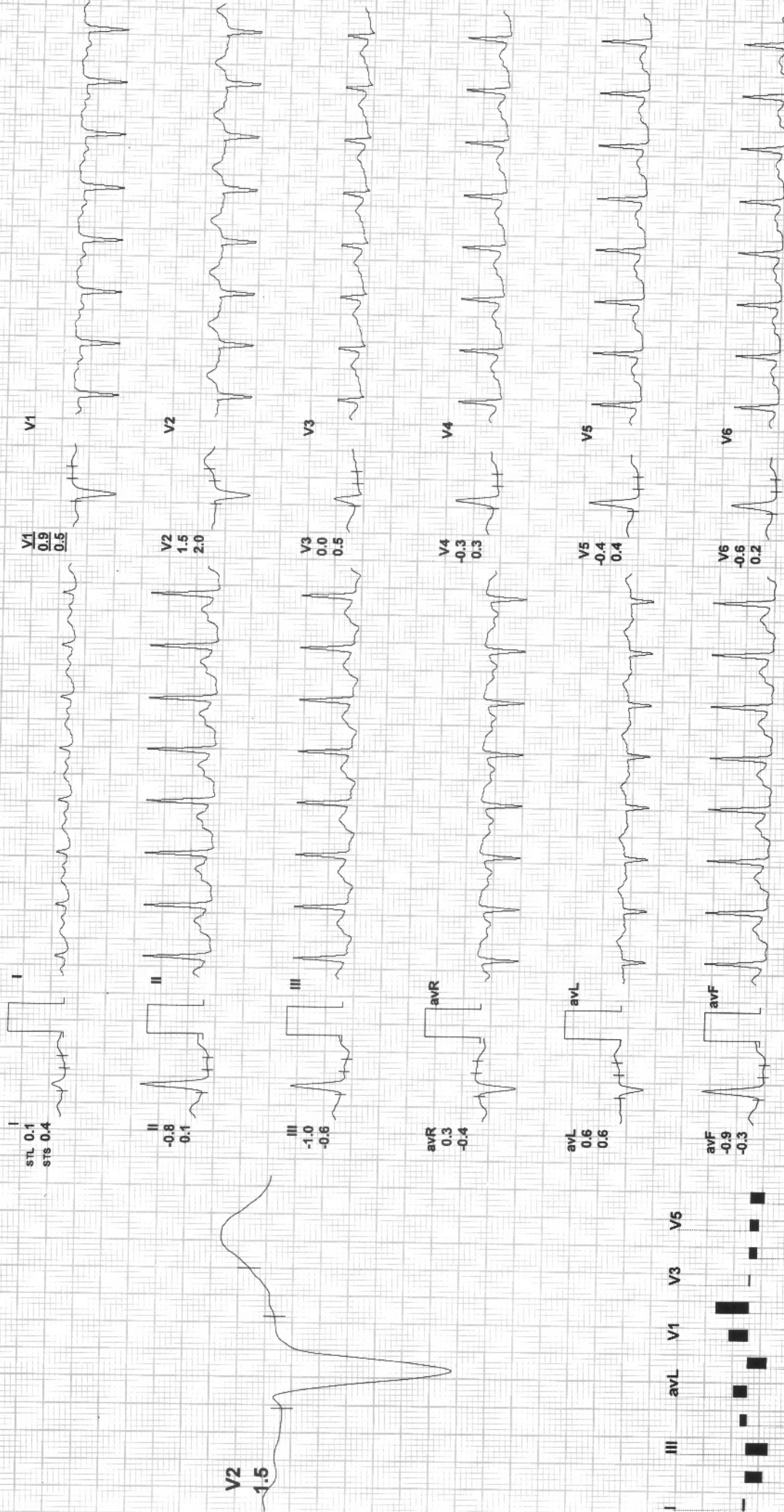

REMARKS:



Date: 26-Feb-2022 02:18:23 PM METS: 1.0/ 127 bpm 69% of THR BP: 130/90 mmHg Combined Medians/ BLC On/ Notch On/ HF 0.05 Hz/LF 35 Hz  
4X 80 mS Post J ExTime: 04:31 0.8 KmPh: 0.0%

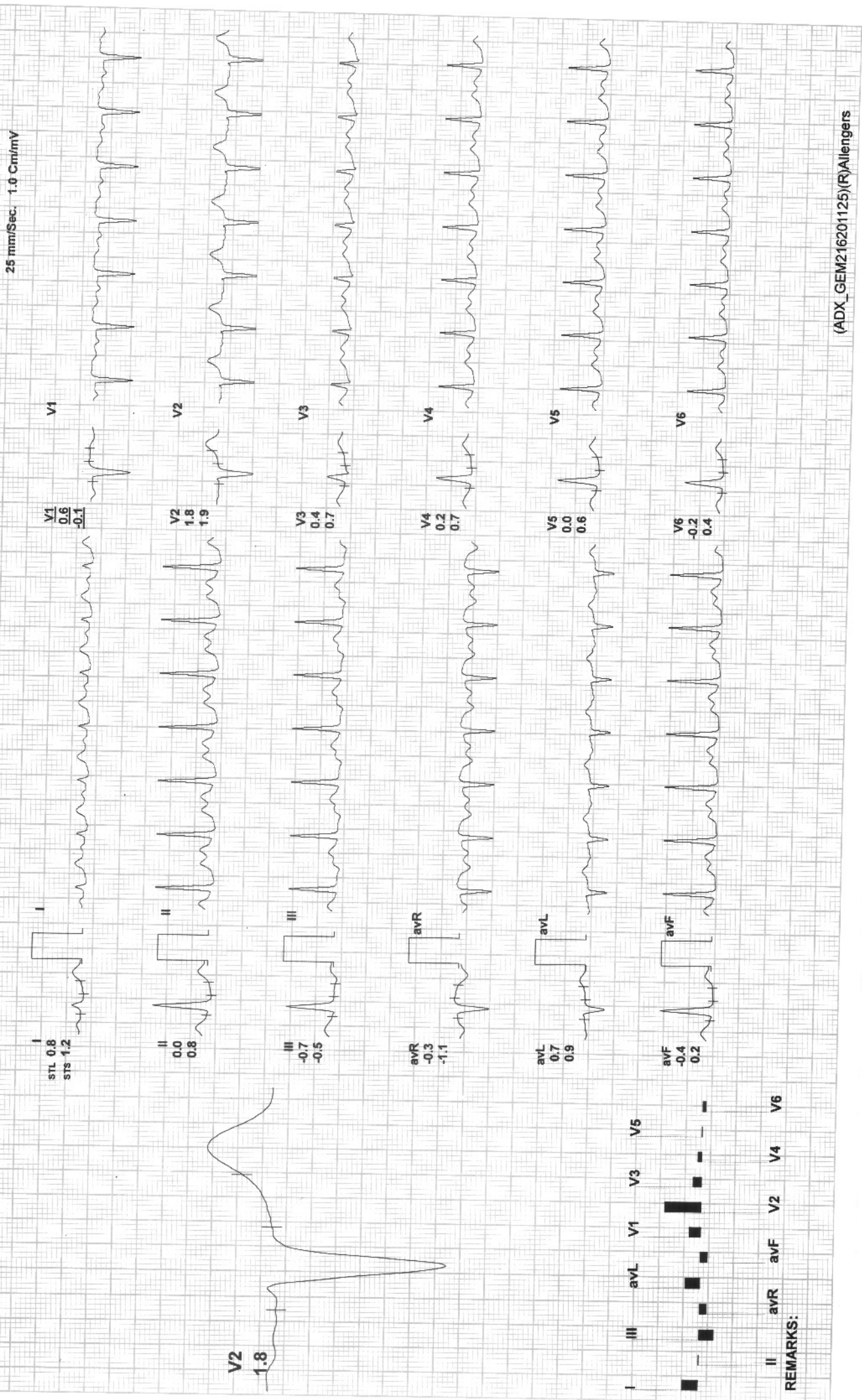

I  
STL 0.8  
STs 1.2

V1  
0.6  
-0.1

II  
0.0  
0.8

V2  
1.8  
1.9

III  
-0.7  
-0.5

V3  
0.4  
0.7

aVR  
-0.3  
-1.1

V4  
0.2  
0.7

aVL  
0.7  
0.9

V5  
0.0  
0.6

aVF  
-0.4  
0.2

V6  
-0.2  
0.4

V2  
1.8

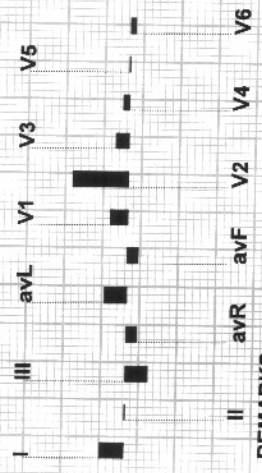

REMARKS:

**PATIENT NAME: MRS.KAMAL JEET KAUR**  
**REF BY: SELF**

**AGE / SEX: 37YRS/F**  
**DATE: 26 /02/2022**

**USG ABDOMEN**

**Liver:** Liver is normal in size smooth in outline & echotexture. IHBR's are not dilated. CBD is not dilated. Portal vein and hepatic veins are normal.

**Gall bladder:** Distended and normal.

**Pancreas & Paraaortic Region:** Normal.

**Spleen:** Is normal in size, and echotexture.

Kidneys	RIGHT	LEFT
SIZE	10.80X4.00Cm	10.20X4.70 Cm
CORTICAL ECHOGENICITY	Normal	Normal
CORTICOMEDULLARY DIFFERENTIATION	Maintained	Maintained
PCS	Not Dilated	Not Dilated
Any other remarks	Nil	Nil

**Urinary bladder:** Distended & normal.

**Uterus** is normal in size (5.0X4.6X7.50cm, Vol. -86.32cc ) and echotexture. Endometrial thickness 3mm. **2.55X3.59 cm size fibroid at posterior wall of uterus.**

Bilateral Adnexa Normal

No evidence of free fluid in abdomen or pelvis.

**IMPRESSION:**

- INTRAMURAL FIBROID.

Advised clinical correlation/further evaluation if clinically indicated.



Dr. Zeeshan Ateeb Dani  
MBBS, MD  
Consultant Radiologist  
**DR. ZEESHAN ATEEB DANI**  
(MD)  
CONSULTANT RADIOLOGIST

This report is for perusal of the doctor only not the definitive diagnosis; findings have to be clinically correlated. Ultrasound has its limitations in obese patients and in retroperitoneal organs. All congenital abnormalities cannot be detected on ultrasound. This report is not for medico-legal purposes.

Apollo Clinic

LICENSEE : SAMRIDDI AROGYAM PVT. LTD.

Apollo Clinic @ Tiara Complex A.T. Classic Near Ashoka Ratan, VIP Estate, Shankar Nagar, Raipur (C.G.)

Email : raipur1@apolloclinic.com

Online appointments: www.askapollo.com | Online reports: https://phr.apolloclinic.com



**0771 4033341/42**

www.apolloclinic.com



भारत सरकार  
Government of India

भारतीय विशिष्ट पहचान प्राधिकरण  
Unique Identification Authority of India

नामांकन क्रम/ Enrolment No.: 2084/63009/38814

To  
कमलजीत कौर  
Kamaljeet Kaur  
W/O Sanjay Kumar  
582  
footbol house ke piche  
sunadar nagr  
pragati chowk  
Raipur  
Sunder Nagar  
Raipur Chhattisgarh - 492013  
9926705564

Download Date: 08/12/2020

Issue Date: 26/11/2020

Signature valid

Digitally signed by  
UNIQUE IDENTIFICATION  
AUTHORITY OF INDIA SA  
Date: 2020.11.17 17:48:53  
IST

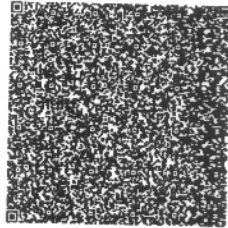

आपका आधार क्रमांक / Your Aadhaar No. :

**8703 0780 8287**

VID : 9114 2800 2868 1229

मेरा आधार, मेरी पहचान



भारत सरकार  
Government of India



कमलजीत कौर  
Kamaljeet Kaur  
जन्म तिथि/DOB: 30/10/1984  
महिला/ FEMALE

Issue Date: 26/11/2020

**8703 0780 8287**

VID : 9114 2800 2868 1229

मेरा आधार, मेरी पहचान



Government of India



सूचना

- आधार पहचान का प्रमाण है, नागरिकता का नहीं।
- सुरक्षित QR कोड / ऑफलाइन XML / ऑनलाइन ऑथेंटिकेशन से पहचान प्रमाणित करें।
- यह एक इलेक्ट्रॉनिक प्रक्रिया द्वारा बना हुआ पत्र है।

INFORMATION

- Aadhaar is a proof of identity, not of citizenship.
- Verify identity using Secure QR Code/ Offline XML/ Online Authentication.
- This is electronically generated letter.

- आधार देश भर में मान्य है।
- आधार कई सरकारी और गैर सरकारी सेवाओं को पाना आसान बनाता है।
- आधार में मोबाइल नंबर और ईमेल ID अपडेट रखें।
- आधार को अपने स्मार्ट फोन पर रखें, mAadhaar App के साथ।

- Aadhaar is valid throughout the country.
- Aadhaar helps you avail various Government and non-Government services easily.
- Keep your mobile number & email ID updated in Aadhaar.
- Carry Aadhaar in your smart phone – use mAadhaar App.



भारतीय विशिष्ट पहचान प्राधिकरण  
Unique Identification Authority of India



पता:  
W/O Sanjay Kumar, 582, footbol house ke  
piche, pragati chowk, sunadar nagr, Raipur,  
Raipur,  
Chhattisgarh - 492013

Address:  
W/O Sanjay Kumar, 582, footbol house ke  
piche, pragati chowk, sunadar nagr, Raipur,  
Raipur,  
Chhattisgarh - 492013

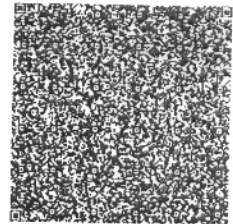

**8703 0780 8287**

VID : 9114 2800 2868 1229

1947

help@uidai.gov.in

www.uidai.gov.in



