

OUT PATIENT DEPARTMENT

Patient Name : Mr. PATNALA DEVI PRASAD GUPTA	UMR No : 342409001404
Age/Gender : 42Years, 0Months / MALE	Bill No : HC342409001375_9 Bill Dt : 28-Sep-2024
Mobile : 8309229192	Visit Dt. : 28-Sep-2024 Visit Type : Single
Organisation : ARCOFEMI HEALTHCARE PVT. LTD (MEDIWHEEL).	

Dr.Kedarisetti Vamsi Krishna

MBBS,DNB(General

Medicine),PGDCE(Endocrinology),PGDCN(Nephrology,UK),SCE(Rheumatology,UK)

Consultant

INTERNAL MEDICINE

All over w/m

Drf

Height	:		cms
Weight	:	83	kgs
BMI	:		kg/m2
TEMP	:	0	F
Pulse Rate	:	76	bmp
Resp.Rate	:		bmp
BP	:	130/80	mm / Hg
Pain Score	:		
Nutritional Status:			
SPO2	:		%
GRBS	:		mg/dl

MEDICAL CERTIFICATE

I, Dr. K. VAMSHI KRISHNA do hereby certify that I have carefully examined
Sri./Smt. PATINDRA DEVI PRASAD GUPTA (Whose signature is given below), son / daughter
of P.V.V. SATYANARAYANAMURthy is physically fit / unfit to join school / organization / undergo
professional education.

Signature of Candidate / Guardian:

Signature of Doctor: K. Vamshi Krishna Registration No: 92389

Place:

Date: 6/10/24

Seal:
Dr. VAMSHI KRISHNA K.
M.B.B.S., DNB (General Medicine)
PGDCE (Endocrinology), PDCCN (Nephrology)
Regd. No.92389
Consultant Physician,
Diabetologist and Endocrinologist



MEDICOVER
HOSPITALS

A UNIT OF SAHRUDAYA HEALTHCARE (KAKINADA) PVT LTD.

Patient ID:	342409001404	Patient Name:	P DEVI PRASAD GUPTA 42Y/M
Age:		Sex:	O
Accession Number:	INV34240907311	Modality:	DX
Referring Physician:	DR VAMSI KRISHNA	Study:	CHEST PA
Study Date:	28-Sep-2024		

X-RAY CHEST (PA VIEW)

FINDINGS:

- The Lung parenchyma is normal.
- Bilateral hilar shadow appear normal.
- Trachea is central in position with normal trachea-bronchial angle.
- Cardiomedastinal contour is maintained.
- Cardiophrenic & costophrenic angles are normal.
- Domes of diaphragm are normal.

IMPRESSION:

- *NO SIGNIFICANT ABNORMALITY DETECTED.*

Kindly correlate clinically

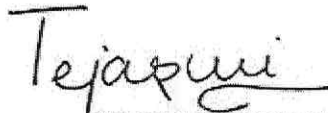
DR. TEJASWI RAMU
MBBS, MD (RADIOLOGY)

Date: 04-Oct-2024 11:50:46

A UNIT OF SAHRUDAYA HEALTHCARE (KAKINADA) PVT LTD.

ADB Road, Near Achampet Junction, Kakinada
Ph: 040 6833 4455
info@medicoverhospitals.in

www.medicoverhospitals.in



MEDICOVER
HOSPITALS

LABORATORY REPORT : BIOCHEMISTRY

A UNIT OF SAHRUDAYA HEALTHCARE (KAKINADA) PVT LTD.

Name	: Mr. PATNALA DEVI PRASAD GUPTA	Age /Sex	: 42Y Y(s)/MALE
Bill Date	: 28-Sep-2024 09:19 AM	UMR No.	: 342409001404
Rec. Dt	: 29-Sep-2024 09:02 AM	Bill No.	: MCB34240907590
Rept. Dt	: 29-Sep-2024 11:32 AM	Result No	: RAK240917552
Ref By	: Dr. Kedariseti Vamsi Krishna	Sample ID	: MCKAK9026552
Sample Type	: SERUM		

BUN(BLOOD UREA NITROGEN)

<u>Parameters</u>	<u>Result</u>	<u>Reference Range</u>	<u>Units</u>
BLOOD UREA <i>Urease kinetic</i>	12.2 *	16.6 - 48.5	mg/dL
BUN (Blood Urea Nitrogen.)	5.7		

*** End Of Report ***

Dr. V.C.NEEHARIKA

MD CONSULTANT PATHOLOGIST

A UNIT OF SAHRUDAYA HEALTHCARE (KAKINADA) PVT LTD.



MEDICOVER
HOSPITALS

LABORATORY REPORT : BIOCHEMISTRY

A UNIT OF SAHRUDAYA HEALTHCARE (KAKINADA) PVT LTD.

Name	: Mr. PATNALA DEVI PRASAD GUPTA	Age /Sex	: 42Y Y(s)/MALE
Bill Date	: 28-Sep-2024 09:19 AM	UMR No.	: 342409001404
Rec. Dt	: 29-Sep-2024 09:02 AM	Bill No.	: MCB34240907590
Rept. Dt	: 29-Sep-2024 11:32 AM	Result No	: RAK240917553
Ref By	: Dr. Kedariseti Vamsi Krishna	Sample ID	: MCKAK9026552
Sample Type	: SERUM		

SGPT

Parameters
SGPT (ALT)
UV without P5P

Result
18.0

Reference Range
≤ 41

Units
U/L

*** End Of Report ***

Dr. V.C.NEEHARIKA
MD CONSULTANT PATHOLOGIST

A UNIT OF SAHRUDAYA HEALTHCARE (KAKINADA) PVT LTD.

ADB Road, Near Achampet Junction, Kakinada
Ph: 040 6833 4455
info@medicoverhospitals.in

www.medicoverhospitals.in



MEDICOVER
HOSPITALS

LABORATORY REPORT : BIOCHEMISTRY

A UNIT OF SAHRUDAYA HEALTHCARE (KAKINADA) PVT LTD.

Name	: Mr. PATNALA DEVI PRASAD GUPTA	Age /Sex	: 42Y Y(s)/MALE
Bill Date	: 28-Sep-2024 09:19 AM	UMR No.	: 342409001404
Rec. Dt	: 29-Sep-2024 11:16 AM	Bill No.	: MCB34240907590
Rept. Dt	: 29-Sep-2024 11:32 AM	Result No	: RAK240917589
Ref By	: Dr. Kedarisetti Vamsi Krishna	Sample ID	: MCKAK9026574
Sample Type	: PLASMA		

PLBS (POST LUNCH BLOOD GLUCOSE)

<u>Parameters</u>	<u>Result</u>	<u>Reference Range</u>	<u>Units</u>
POST LUNCH BLOOD GLUCOSE <i>Hexokinase</i>	185.4 *	Normal Range : <140 Impaired Glucose Tolerance : 140 -199 Diabetes Mellitus: >=200	mg/dL

*** End Of Report ***

Dr. V.C.NEEHARIKA

MD CONSULTANT PATHOLOGIST

A UNIT OF SAHRUDAYA HEALTHCARE (KAKINADA) PVT LTD.



MEDICOVER
HOSPITALS

LABORATORY REPORT : BIOCHEMISTRY

A UNIT OF SAHRUDAYA HEALTHCARE (KAKINADA) PVT LTD.

Name	: Mr. PATNALA DEVI PRASAD GUPTA	Age /Sex	: 42Y Y(s)/MALE
Bill Date	: 28-Sep-2024 09:19 AM	UMR No.	: 342409001404
Rec. Dt	: 29-Sep-2024 09:02 AM	Bill No.	: MCB34240907590
Rept. Dt	: 29-Sep-2024 11:32 AM	Result No	: RAK240917554
Ref By	: Dr. Kedariseti Vamsi Krishna	Sample ID	: MCKAK9026553
Sample Type	: PLASMA		

FBS (FASTING BLOOD GLUCOSE)

Parameters
FASTING BLOOD
GLUCOSE
Hexokinase

Result
112.9 *

Reference Range
Normal Range : 70 - 99
Impaired Glucose tolerance : 100 -125
Diabetes Mellitus : >=126

Units
mg/dL

*** End Of Report ***

Dr. V.C.NEEHARIKA

MD CONSULTANT PATHOLOGIST

A UNIT OF SAHRUDAYA HEALTHCARE (KAKINADA) PVT LTD.

ADB Road, Near Achampet Junction, Kakinada
Ph: 040 6833 4455
info@medicoverhospitals.in

www.medicoverhospitals.in



MEDICOVER
HOSPITALS

LABORATORY REPORT : BIOCHEMISTRY

A UNIT OF SAHRUDAYA HEALTHCARE (KAKINADA) PVT LTD.

Name	: Mr. PATNALA DEVI PRASAD GUPTA	Age /Sex	: 42Y Y(s)/MALE
Bill Date	: 28-Sep-2024 09:19 AM	UMR No.	: 342409001404
Rec. Dt	: 29-Sep-2024 09:02 AM	Bill No.	: MCB34240907590
Rept. Dt	: 29-Sep-2024 11:32 AM	Result No	: RAK240917555
Ref By	: Dr. Kedarisetti Vamsi Krishna	Sample ID	: MCKAK9026552
Sample Type	: SERUM		

SERUM CREATININE

<u>Parameters</u>	<u>Result</u>	<u>Reference Range</u>	<u>Units</u>
CREATININE <i>Jaffe</i>	1.10	0.7 - 1.2	mg/dL

*** End Of Report ***



Dr. V.C.NEEHARIKA
MD CONSULTANT PATHOLOGIST

A UNIT OF SAHRUDAYA HEALTHCARE (KAKINADA) PVT LTD.

ADB Road, Near Achampet Junction, Kakinada
Ph: 040 6833 4455
info@medicoverhospitals.in

www.medicoverhospitals.in



MEDICOVER
HOSPITALS

LABORATORY REPORT : BIOCHEMISTRY

A UNIT OF SAHRUDAYA HEALTHCARE (KAKINADA) PVT LTD.

Name	: Mr. PATNALA DEVI PRASAD GUPTA	Age /Sex	: 42Y Y(s)/MALE
Bill Date	: 28-Sep-2024 09:19 AM	UMR No.	: 342409001404
Rec. Dt	: 29-Sep-2024 09:02 AM	Bill No.	: MCB34240907590
Rept. Dt	: 29-Sep-2024 11:32 AM	Result No	: RAK240917556
Ref By	: Dr. Kedarisetti Vamsi Krishna	Sample ID	: MCKAK9026552
Sample Type	: SERUM		

SERUM BILIRUBIN TOTAL

<u>Parameters</u>	<u>Result</u>	<u>Reference Range</u>	<u>Units</u>
TOTAL BILIRUBIN <i>DIAZO</i>	0.518		mg/dL
DIRECT BILIRUBIN <i>DIAZO</i>	0.230	0.2	mg/dL
INDIRECT BILIRUBIN <i>Calculated</i>	0.288		mg/dl

*** End Of Report ***

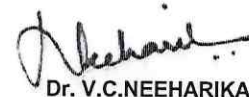
Dr. V.C.NEEHARIKA

MD CONSULTANT PATHOLOGIST

A UNIT OF SAHRUDAYA HEALTHCARE (KAKINADA) PVT LTD.

ADB Road, Near Achampet Junction, Kakinada
Ph: 040 6833 4455
info@medicoverhospitals.in

www.medicoverhospitals.in



MEDICOVER
HOSPITALS

LABORATORY REPORT : BLOOD BANK

A UNIT OF SAHRUDAYA HEALTHCARE (KAKINADA) PVT LTD.

Name	: Mr. PATNALA DEVI PRASAD GUPTA	Age /Sex	: 42Y Y(s)/MALE
Bill Date	: 28-Sep-2024 09:19 AM	UMR No.	: 342409001404
Rec. Dt	: 29-Sep-2024 09:02 AM	Bill No.	: MCB34240907590
Rept. Dt	: 29-Sep-2024 11:32 AM	Result No	: RAK240917558
Ref By	: Dr. Kedarisetti Vamsi Krishna	Sample ID	: MCKAK9026555
Sample Type	: WHOLE BLOOD		

BLOOD GROUPING AND RH

<u>Parameters</u>	<u>Result</u>	<u>Reference Range</u>	<u>Units</u>
BLOOD GROUP <i>Automated microcolumn gel method</i>	B		
RH TYPE	POSITIVE		

INTERPRETATION

1. If Rh is Du positive it is best considered as Rh negative as recipient and Rh positive as donor. Proper Cross matching is recommended before transfusion.
2. In case of forward and reverse grouping discrepancy, clinical correlation and repeat sample analysis is recommended.
3. For Infants below 6 months only forward grouping is performed.
4. A sub-grouping is recommended after the age of 6 months.

*** End Of Report ***

Dr. V.C.NEEHARIKA

MD CONSULTANT PATHOLOGIST

A UNIT OF SAHRUDAYA HEALTHCARE (KAKINADA) PVT LTD.

ADB Road, Near Achampet Junction, Kakinada
Ph: 040 6833 4455
info@medicoverhospitals.in

www.medicoverhospitals.in



MEDICOVER
HOSPITALS

LABORATORY REPORT : CLINICAL PATHOLOGY

A UNIT OF SAHRUDAYA HEALTHCARE (KAKINADA) PVT LTD.

Name	: Mr. PATNALA DEVI PRASAD GUPTA	Age /Sex	: 42Y Y(s)/MALE
Bill Date	: 28-Sep-2024 09:19 AM	UMR No.	: 342409001404
Rec. Dt	: 29-Sep-2024 09:02 AM	Bill No.	: MCB34240907590
Rept. Dt	: 29-Sep-2024 11:32 AM	Result No	: RAK240917557
Ref By	: Dr. Kedarisetti Vamsi Krishna	Sample ID	: MCKAK9026554
Sample Type	: URINE		

CUE(COMPLETE URINE EXAMINATION)

<u>Parameters</u>	<u>Result</u>	<u>Reference Range</u>	<u>Units</u>
PHYSICAL EXAMINATION	20 ML		
COLOUR	PALE YELLOW	PALE YELLOW	
APPEARANCE	CLEAR	CLEAR	
CHEMICAL EXAMINATION			
SPECIFIC GRAVITY <i>Bromthymol blue</i>	1.020	1.000 - 1.030	
PH <i>Bromthymol blue</i>	6.0	5.0 - 8.0	
PROTEIN <i>a-bromophenol blue/Heat coagulation test</i>	NIL	NIL (<15 mg/dL)	
GLUCOSE <i>Glucose oxidase Peroxidase/Benedict?s test</i>	NIL	NIL (<25 mg/dL)	
UROBILINOGEN <i>Diazonium salt</i>	NIL	NIL	
KETONE <i>Sodium nitroprusside/Rothera?s test.</i>	NEGATIVE	NIL (<5 mg/dL)	

Dr. V.C.NEEHARIKA

MD CONSULTANT PATHOLOGIST

A UNIT OF SAHRUDAYA HEALTHCARE (KAKINADA) PVT LTD.



MEDICOVER
HOSPITALS

LABORATORY REPORT : CLINICAL PATHOLOGY

A UNIT OF SAHRUDAYA HEALTHCARE (KAKINADA) PVT LTD.

Name	: Mr. PATNALA DEVI PRASAD GUPTA	Age /Sex	: 42Y Y(s)/MALE
Bill Date	: 28-Sep-2024 09:19 AM	UMR No.	: 342409001404
Rec. Dt	: 29-Sep-2024 09:02 AM	Bill No.	: MCB34240907590
Rept. Dt	: 29-Sep-2024 11:32 AM	Result No	: RAK240917557
Ref By	: Dr. Kedarisetti Vamsi Krishna	Sample ID	: MCKAK9026554
Sample Type	: URINE		

BILIRUBIN NIL NIL (<0.5 mg/dL)
Diazonium salt/Fouchets test

NITRITE NEGATIVE NEGATIVE
Sulfanilic acid

MICROSCOPIC EXAMINATION

PUS CELLS	2-4	0 - 5 /hpf	
RBC	NIL	0 - 5 /hpf	
EPITHELIAL CELLS	1-2	0 - 5	hpf
OTHERS	NIL	NIL	

INTERPRETATION

- 3 colour fields of chemicals correspond to the following values:
1. Proteins: neg (negative), 30-99 (+), 100-499 (++) , >500 (+++) mg/dl
 2. Ketones: neg. (negative), 5 (Trace), 15-49 (+), 50-149 (++) , >150 (+++) mg/dl
 3. Glucose: norm. (normal), 50-149 (+), 150-499 (++) , 500-999 (+++) , >1000 (++++) mg/dl
 4. Bilirubin: neg (negative), 1 (+), 3 (++) , 6 (+++) mg/ dl
 5. Urobilinogen: norm. (normal), 2 (+), 4 (++) , 8 (+++) , 12 (++++) mg/dl.

*** End Of Report ***

Dr. V.C.NEEHARIKA

MD CONSULTANT PATHOLOGIST

A UNIT OF SAHRUDAYA HEALTHCARE (KAKINADA) PVT LTD.

ADB Road, Near Achampet Junction, Kakinada
Ph: 040 6833 4455
info@medicoverhospitals.in

www.medicoverhospitals.in



MEDICOVER
HOSPITALS

LABORATORY REPORT : HAEMATOLOGY

A UNIT OF SAHRUDAYA HEALTHCARE (KAKINADA) PVT LTD.

Name	: Mr. PATNALA DEVI PRASAD GUPTA	Age /Sex	: 42Y Y(s)/MALE
Bill Date	: 28-Sep-2024 09:19 AM	UMR No.	: 342409001404
Rec. Dt	: 29-Sep-2024 09:02 AM	Bill No.	: MCB34240907590
Rept. Dt	: 29-Sep-2024 11:32 AM	Result No	: RAK240917559
Ref By	: Dr. Kedarisetti Vamsi Krishna	Sample ID	: MCKAK9026556
Sample Type	: WHOLE BLOOD		

Parameters

ESR
MODIFIED WESTERGREN'S
METHOD

Result

25 *

ESR

Reference Range

0 - 10

Units

mm/1st hour

*** End Of Report ***

Dr. V.C.NEEHARIKA

MD CONSULTANT PATHOLOGIST

A UNIT OF SAHRUDAYA HEALTHCARE (KAKINADA) PVT LTD.

ADB Road, Near Achampet Junction, Kakinada
Ph: 040 6833 4455
info@medicoverhospitals.in

www.medicoverhospitals.in



MEDICOVER
HOSPITALS

LABORATORY REPORT : HAEMATOLOGY

A UNIT OF SAHRUDAYA HEALTHCARE (KAKINADA) PVT LTD.

Name	: Mr. PATNALA DEVI PRASAD GUPTA	Age /Sex	: 42Y Y(s)/MALE
Bill Date	: 28-Sep-2024 09:19 AM	UMR No.	: 342409001404
Rec. Dt	: 29-Sep-2024 09:02 AM	Bill No.	: MCB34240907590
Rept. Dt	: 29-Sep-2024 11:32 AM	Result No	: RAK240917560
Ref By	: Dr. Kedariseti Vamsi Krishna	Sample ID	: MCKAK9026557
Sample Type	: WHOLE BLOOD		

CBP(COMPLETE BLOOD PICTURE)

<u>Parameters</u>	<u>Result</u>	<u>Reference Range</u>	<u>Units</u>
HEMOGLOBIN <i>Photometric</i>	15.5	13.0 - 17.0	gms/dL
RBC COUNT <i>Electrical Impedance</i>	4.80	4.5 - 5.5 10 ¹² /L	10 ¹² /L
PCV/HCT <i>Calculated</i>	44.2	40 - 50	%
MCV <i>Calculated</i>	92.2	83 - 101	fl
MCH <i>Calculated</i>	32.2 *	27 - 32	pg
MCHC <i>Calculated</i>	35.0	31 - 37	g/dL
RDW(cv)	16.7 *	11.6 - 14.0 %	%
TLC (TOTAL LEUCOCYTE COUNT) <i>Impedance</i>	5.88	4.0 - 10.0	10 ³ /μl
DIFFERENTIAL COUNT			
NEUTROPHILS <i>DHSS/Microscopy</i>	52.6	40 - 80 %	

Dr. V.C.NEEHARIKA
MD CONSULTANT PATHOLOGIST

A UNIT OF SAHRUDAYA HEALTHCARE (KAKINADA) PVT LTD.

ADB Road, Near Achampet Junction, Kakinada
Ph: 040 6833 4455
info@medicoverhospitals.in

www.medicoverhospitals.in



MEDICOVER
HOSPITALS

LABORATORY REPORT : HAEMATOLOGY

A UNIT OF SAHRUDAYA HEALTHCARE (KAKINADA) PVT LTD.

Name	: Mr. PATNALA DEVI PRASAD GUPTA	Age /Sex	: 42Y Y(s)/MALE
Bill Date	: 28-Sep-2024 09:19 AM	UMR No.	: 342409001404
Rec. Dt	: 29-Sep-2024 09:02 AM	Bill No.	: MCB34240907590
Rept. Dt	: 29-Sep-2024 11:32 AM	Result No	: RAK240917560
Ref By	: Dr. Kedariseti Vamsi Krishna	Sample ID	: MCKAK9026557
Sample Type	: WHOLE BLOOD		

LYMPHOCYTES <i>DHSS/Microscopy</i>	41.6 *	20 - 40 %	
MONOCYTES <i>DHSS/Microscopy</i>	5.1	02 - 10 %	
EOSINOPHILS <i>DHSS/Microscopy</i>	0.7	00 - 06 %	
BASOPHILS <i>DHSS/Microscopy</i>	0.0	00 - 01 %	
PLATELET COUNT <i>Electrical Impedance</i>	270	150 - 400 $10^3/\mu\text{L}$	$10^3/\mu\text{L}$

*** End Of Report ***

Dr. V.C.NEEHARIKA

MD CONSULTANT PATHOLOGIST

A UNIT OF SAHRUDAYA HEALTHCARE (KAKINADA) PVT LTD.

ADB Road, Near Achampet Junction, Kakinada
Ph: 040 6833 4455
info@medicoverhospitals.in

www.medicoverhospitals.in



Patient Details

Name : Mr PATNALA DEVI PRASAD GUPTA
MRNo : SIO0735786
Phone : +91 8309229192
Age / Sex : 42Y / Male
Referral : MEDICOVER HOSPITAL
Address : 4-20-2/10C2, ISWARYA NAGAR, MANDAPETA, MANDAPETA, Dr.B.R.AMBEDKAR KONASEEMA, AndhraPradesh, INDIA.

Ophthalmologist

Dr. Ch Alekhya
General Ophthalmology
MBBS, DO
RegNo : 86574

Consultation Date : 28-Sep-2024

MEDICAL RECORD

Printed On : 28-Sep-2024 11:23

INITIAL ASSESSMENT :

CHIEF COMPLAINTS

- Both Eyes : DEFECTIVE VISION FOR NEAR.

PATIENT HISTORY

Medical History :

ONE,

REFRACTION

AR :

RIGHT EYE			LEFT EYE		
Sph	Cyl	Axis	Sph	Cyl	Axis
+0.25	-0.25	5	+0.25	+0.25	65

VISION :

	DISTANCE VISION		NEAR VISION	
	RIGHT EYE	LEFT EYE	RIGHT EYE	LEFT EYE
Unaided	6/6	6/6	N9	N9

SUBJECTIVE REFRACTION :

BINOCULAR BALANCE DONE : NO

Eye	SPH	CYL	Axis	ADD	BCVA	BCNVA	PD	DUOCHROMETEST
RIGHT EYE	NAG			+1.25	6/6	N6		
LEFT EYE	NAG			+1.25	6/6	N6		

EXAMINATION

TONOMETRY TEST :

Tonometry Test	Before Dilation			After Dilation		
	Right Eye	Left Eye	Time	Right Eye	Left Eye	Time
Non Contact Tonometry	12.0	12.0	10:49 AM			

COLOR VISION :

Ishihara Colour Vision

RightEye Remarks : 38/38

LeftEye Remarks : 38/38

Anterior Segment	Right Eye(OD)	Left Eye(OS)
Lids	Normal	Normal
Conjunctiva	Normal	Normal
Sclera	Normal	Normal
Cornea	Clear	Clear
Anterior Chamber	Normal Depth	Normal Depth
Iris	Normal Color & Pattern	Normal Color & Pattern
Pupil	Normal Size Reacting to light	Normal Size Reacting to light

42 Years

Rate 84 . Sinus rhythm.....normal P axis, V-rate 50- 99
 . Low voltage, precordial leads.....precordial leads <1.0mV

PR 130
 QRSD 87
 QT 361
 QTc 427

--AXIS--

P 2
 QRS 6
 T 16

- OTHERWISE NORMAL ECG -

12 Lead; Standard Placement

Unconfirmed Diagnosis

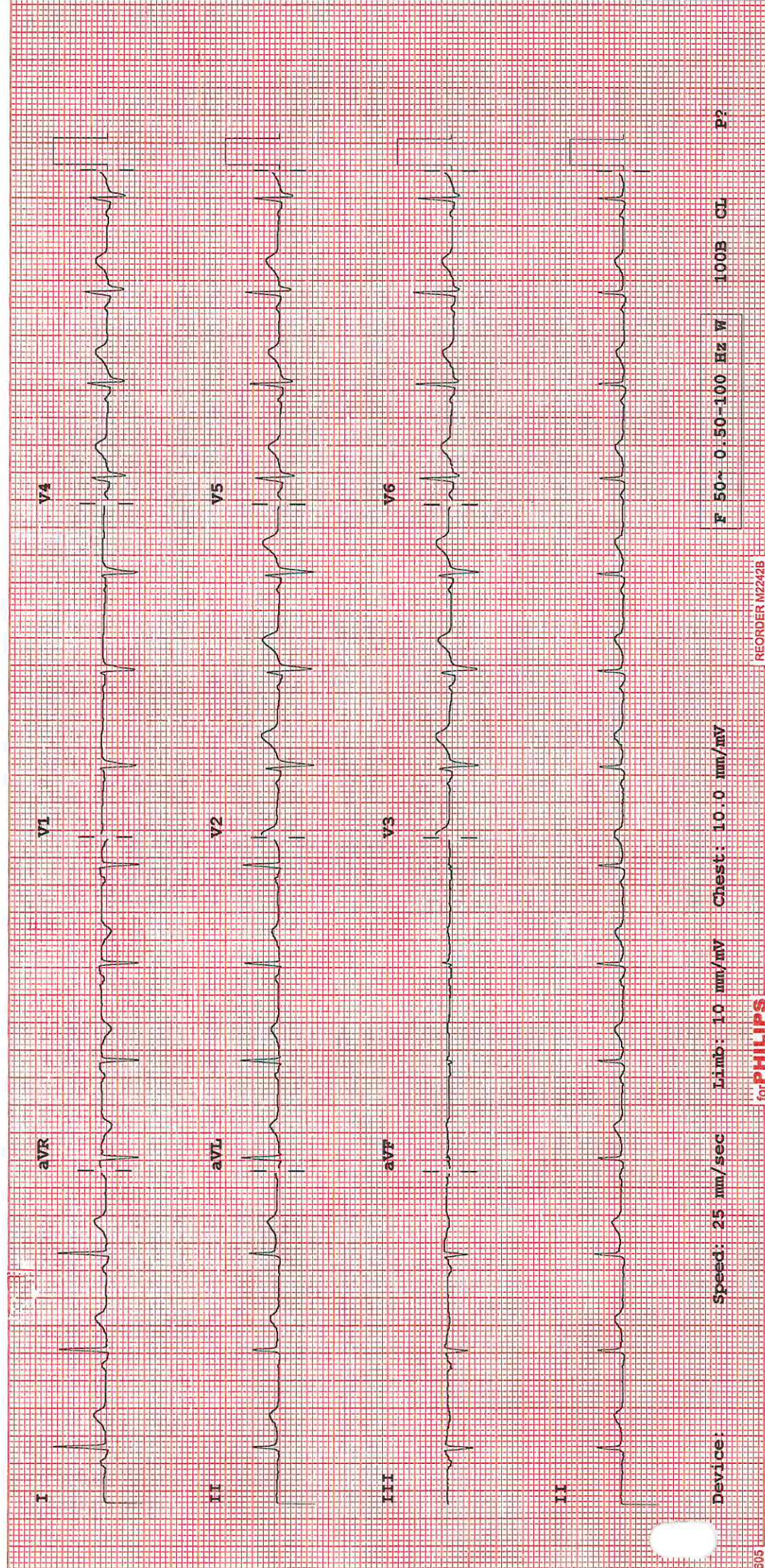

Device: Speed: 25 mm/sec Limb: 10 mm/mV Chest: 10.0 mm/mV

F 50-0.50-100 Hz W 100B CL P?