

SARDA

CENTRE FOR DIABETES & SELF CARE

NAME: MRS. SHITAL CHOLE

SEX : Female

REF. BY : MEDIWHEEL

DATE:14/03/2022

BLOOD SUGAR EXAMINATION

TEST	RESULT
Fasting Blood Sugar:	88 mg/dl
Post Meal Blood Suagr Level:	109 mg/dl

REFERANCE RANGE :	NON DIABETIC	IGT	DIABETIC
FASTING	≤ 90 MG	90-126 mg %	≥ 126 mg %
POSTMEAL	≤ 140 mg	140-200mg%	≥ 200 mg

GYCOCYTED HAEMOGLOBIN

TEST	RESULT	NORMAL
HbA1C:	5.4 %	4.7-5.9 %
M.B.G	102.22% mg	70 - 120 mg

INTERPRETATION:
FOR DIABETIC PATIENT

Good Control: 6.0 - 7.0 %
Fair Diabetic Control: 7.0 - 8.0 %
Unsatisfactory control: 8.0 - 10 %
Poor Diabetic Control: Above 10 %

=====

S. R. SARDA

Dr. Sampat Sarda

M.D.(Pathology)

SARDA CENTRE FOR DIABETES & SELF CARE
4, Vyankatesh Nagar, Jalna Road, Aurangabad
Phone No. 2333851, 2334858

SARDA

CENTRE FOR DIABETES & SELF CARE

NAME: MRS. SHITAL CHOLE

SEX : Female

REF. BY : MEDIWHEEL

DATE:14/03/2022

COMPLETE BLOOD COUNT

TEST	RESULT	NORMAL RANGE
WBC COUNT	4500 /cumm	4.0 - 11.0 x 10 ³ /cumm
Haemoglobin:	11.2 g%	13.0 - 18.0 g%
Platelets:	250000 /cumm	1,50,000 - 4,50,000 / cumm
Red Blood Cells:	4.11 /Mill/ul	4.20 - 6.00 Mill/ul
MCV:	79.9 fL	80.0 - 97.0 fL
MCH:	27.2 pg	26.0 - 32.0 pg
MCHC:	34.1 g/dL	31.0 - 36.0 g/dL
HCT:	32.8 %	37.0 - 51.0 %
Differential Count		
Neutrophils:	46 %	40 - 75 %
Lymphocyte:	46 %	20 - 45 %
Monocytes:	05 %	2 - 10 %
Eosinophills:	03 %	1 - 06 %
Basophills:	00 %	0 - 1 %
ESR:	14 mm at 1 Hr.	Male: 0 - 8 mm at 1 Hr. Female: 0 - 20 mm at 1 Hr.

BLOOD GROUP

BLOOD GROUP	:	"B"
R.H.FACTOR	:	POSITIVE

Dr.S R. SARDA

M.D./Reg. No.56462

SARDA CENTRE FOR DIABETES & SELF CARE
4, Vyanktesh Nagar, Jalna Road, Aurangabad
Ph: 2333851, 2334858

Dr.Sampat Sarda
M.D.(Pathology)

SARDA

CENTRE FOR DIABETES & SELF CARE

NAME: MRS. SHITAL CHOLE

SEX : Female

REF. BY : MEDIWHEEL

DATE:14/03/2022

BLOOD PROFILE

TEST	RESULT	NORMAL
BLOOD UREA N2	14 mg%	5-25 mg %
CREATININE	0.7mg%	0.6-1.4 mg %
BILIRUBIN TOTAL	0.69mg%	0.2-1.0 mg
DIRECT	0.21	0.0-0.3
INDIRECT	0.48	0.3-0.7
S.G.O.T	19 IU/L	15-40 IU/L
S.G.P.T	20 IU/L	15-40 IU/L
ALK PHOSPHATASE	131 IU/L	70-306 IUL
S.PROTEIN TOTAL	7.3gm%	6.0-8.0 gm%
ALBUMIN	4.0gm%	3.2-4.4 gm%
GLOBULINS	3.3gm%	2.3-3.5 gm%
ALB/GLO RATIO	1.2	
G.G.T.P	24	upto50IU
SR.URIC ACID	5.0	3.5-7.0 mg %\$sruric-

Dr. S R. SARDA

ID Reg. No.58462

SARDA CENTRE FOR DIABETES & SELF CARE
4, Vyanktesh Nagar, Jalna Road, Aurangabad
Phone: 2333851, 2334858

Dr. Sampat Sarda
M.D. (Pathology)

SARDA

CENTRE FOR DIABETES & SELF CARE

NAME: MRS. SHITAL CHOLE

SEX : Female

REF. BY : MEDIWHEEL

DATE:14/03/2022

LIPID PROFILE

Serum Cholesterol :	162 mg/dl	130 - 250 mg/dl
HDL Cholesterol:	50 mg/dl	30 - 95 mg/dl
Serum Triglyceride:	133 mg/dl	up to 165 mg/dl
LDL Cholesterol:	85.4 mg/dl	up to 165 mg/dl
VLDL Cholesterol:	26.6 mg/dl	up to 40 mg/dl
LDL. / HDL Cholesterol Ratio:	1.71	Low risk : 0.5 - 3.0 Moderate risk: 3.0 - 6.0 High risk: > 6.0
CHOL./HDL Cholesterol Ratio:	3.24	Low risk : 3.3 - 4.4 Average risk: 4.4 - 7.1 Moderate risk: 7.0 - 11.0 High risk: > 11

Dr.S/R. SARDA

M.D./Reg. No.56462

SARDA CENTER FOR DIABETES & SELF CARE
4, Vyanktesh Nagar, Jalna Road, Aurangabad
Ph: 2333851, 2334858

Dr.Sampat Sarda
M.D.(Pathology)

NAME: MRS. SHITAL CHOLE

SEX : Female

REF. BY : MEDIWHEEL

DATE:14/03/2022

THYROID FUCTION TEST

TEST	RESULT	NORMAL RANGE
Total T 3 :	86.7 ng/ml	60-181 ng/ml
Total T 4 :	7.6 ug/dl	4.87 - 11.72 ug/dl
TSH Ultrasensitive :	1.17 uIU/ml	0.35 -5.5uIU/ml

Dr. S R. SARDA

M.D. Reg. No.56462

Dr. Sampat Sarda

M.D. (Pathology)

Centre for Diabetes & Self Care
Vyanktesh Nagar, Jalna Road, Aurangabad
Phone No. 2333851, 2334858

NAME: MRS. SHITAL CHOLE

SEX : Female

REF. BY : MEDIWHEEL

DATE:14/03/2022

EXAMINATION OF STOOL

Physical Examination

Colour	Brownish
Consistency	Semisolid
Blood (Gross)	Absent
Mucus	Absent

Microscopic Examination

Red Blood Cells	Absent
Pus Cells	1 - 2 / hpf
Macrophages	
Ova	Absent
Cyst	Absent
Parasites	

Remark :

Dr.S R. SARDA

M.D Reg. No.50462

CENTRE FOR DIABETES & SELF CARE

4, Vyanktesh Nagar, Jalna Road, Aurangabad

Phone No. 2333851, 2334858

SARD Dr.Sampat Sarda

M.D.(Pathology)

NAME: MRS. SHITAL CHOLE

SEX : Female

REF. BY : MEDIWHEEL

DATE:14/03/2022

Urine Routine Examination

Physical Examination

Colour:	Pale Yellow
Appearance:	Clear
Reaction:	Acidic
Deposit	Absent

Chemical Examination:

Specific Gravity	1.005
Albumin	Absent
Sugar:	Absent
Acetone:	----
Bile Salts	----
Bile Pigment:	----

Microscopic Examination

RBC :	Absent
Pus Cells:	OCASSIONAL/HPF
Epihtelial cells:	Absent
Crystals:	Absent
Casts:	Absent

Dr.S R. SARDA

M.D Reg. No.56462

SARDA CENTRE FOR DIABETES & SELF CARE
4, Vyanktesh Nagar, Jalna Road, Aurangabad
Ph: 2333851, 2334858

Dr. Sampat Sarda
M.D. (Pathology)

DIGITAL X-RAY
INTERVENTIONAL RADIOLOGY
3D/4D SONOGRAPHY & COLOR DOPPLER
2-D ECHOCARDIOGRAPHY
PERIPHERAL COLOR DOPPLER
HI-SPEED HELICAL C.T. SCAN
C.T. ANGIOGRAPHY
PATHOLOGY LAB. SERVICES



DIAGNOSTIC CENTRE
X-RAY, IMAGING & PATHOLOGY

1, VYANKATESH NAGAR, OPP. SFS
HIGH SCHOOL, JALNA ROAD,
AURANGABAD - 431005
☎ : 0240-2353182, 2325282, 8446100111

Shital Chole

14-03-2022

Ref. by:

CHEST PA VIEW

Trachea central.

Apices are clear.

Both lung fields appeared well pneuamtised and appeared normal.

Both cp angles are clear.

Cardiac silhouutte appeared normal.

IMPRESSION :

NORMAL CHEST.



DR. P. A. BARJATYA
M.B.B.S., M.D.
9823344449

DR. G. S. LAHOTI
M.B.B.S., D.M.R.D.
9850171587

DIGITAL X-RAY
INTERVENTIONAL RADIOLOGY
3D/4D SONOGRAPHY & COLOR DOPPLER
2-D ECHOCARDIOGRAPHY
PERIPHERAL COLOR DOPPLER
HI-SPEED HELICAL C.T. SCAN
C.T. ANGIOGRAPHY
PATHOLOGY LAB. SERVICES



DIAGNOSTIC CENTRE
X-RAY, IMAGING & PATHOLOGY

1, VYANKATESH NAGAR, OPP. SFS
HIGH SCHOOL, JALNA ROAD,
AURANGABAD - 431005
☎ : 0240-2353182, 2325282, 8446100111

14-03-2022

Mrs. SHITAL CHOLE
32 YRS

USG ABDOMEN AND PELVIS

Liver is normal in size, shape and echotexture, No e/o any solid, cystic, diffuse parenchymal pathology. Intrahepatic biliary radicles and portovenous echocomplex appeared normal. Normal cbd and portal vein.

Gallbladder is well distended and appeared normal, no e/o any gb calculus, normal gb wall thickness.

Spleen is normal in size and echotexture.

Pancreas is normal in size, shape and echotexture, no e/o any solid, cystic, diffuse parenchymal pathology, normal peripancreatic fat planes.

Both kidneys are normal in size, shape and echotexture, normal cortico - medullary distinction on either side.

No e/o any calculus seen, no e/o hydronephrosis.

Urinary bladder is well distended and appeared normal, no e/o any intravesical pathology seen. Normal perivesical fat planes.

No e/o ascitis, paraaortic adenopathy.

Uterus is normal in size, shape and echotexture. No e/o any mass lesion delineated. Normal endometrial and myometrial echocomplex, Normal central

Both ovaries are normal in size, shape and echotexture.

No fluid in POD.

IMPRESSION

NORMAL LIVER, SPLEEN, PANCREAS, GALLBLADDER, BOTH KIDNEYS

URINARY BLADDER.

NORMAL UTERUS AND BOTH ADNEXAE.



DR. P. A. BARJATYA
M.B.B.S., M.D.
9823344449

DR. G. S. LAHOTI
M.B.B.S., D.M.R.D.
9850171587

R

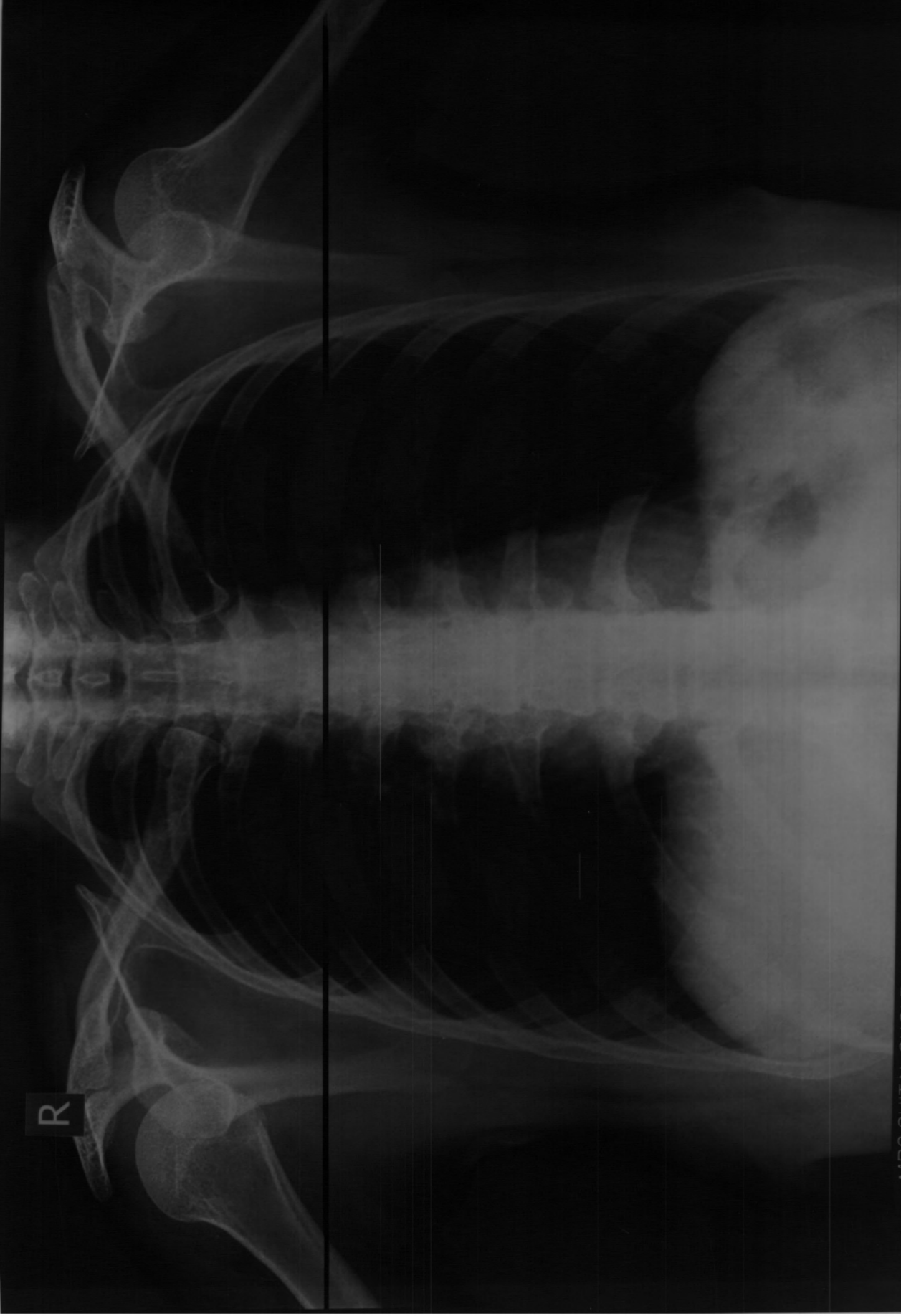

MRS SHITAL CHOLE Age 32 YRS Female
Chest PA Patient ID

Ref Dr. - DR S SARDA
Date 14-03-2022 PM 12:12:50

Ellora Diagnostic Centre, Aurangabad (0240) 2353182

Ellora Diagnostic Centre, Aurangabad (0540) 5323185

Client: RA Patient ID:

MR2 SHITAL CHOGE Age: 35 YRS Female

Date: 14-03-2025 15:15:20

Ref Doc: DR. S. SARDAR

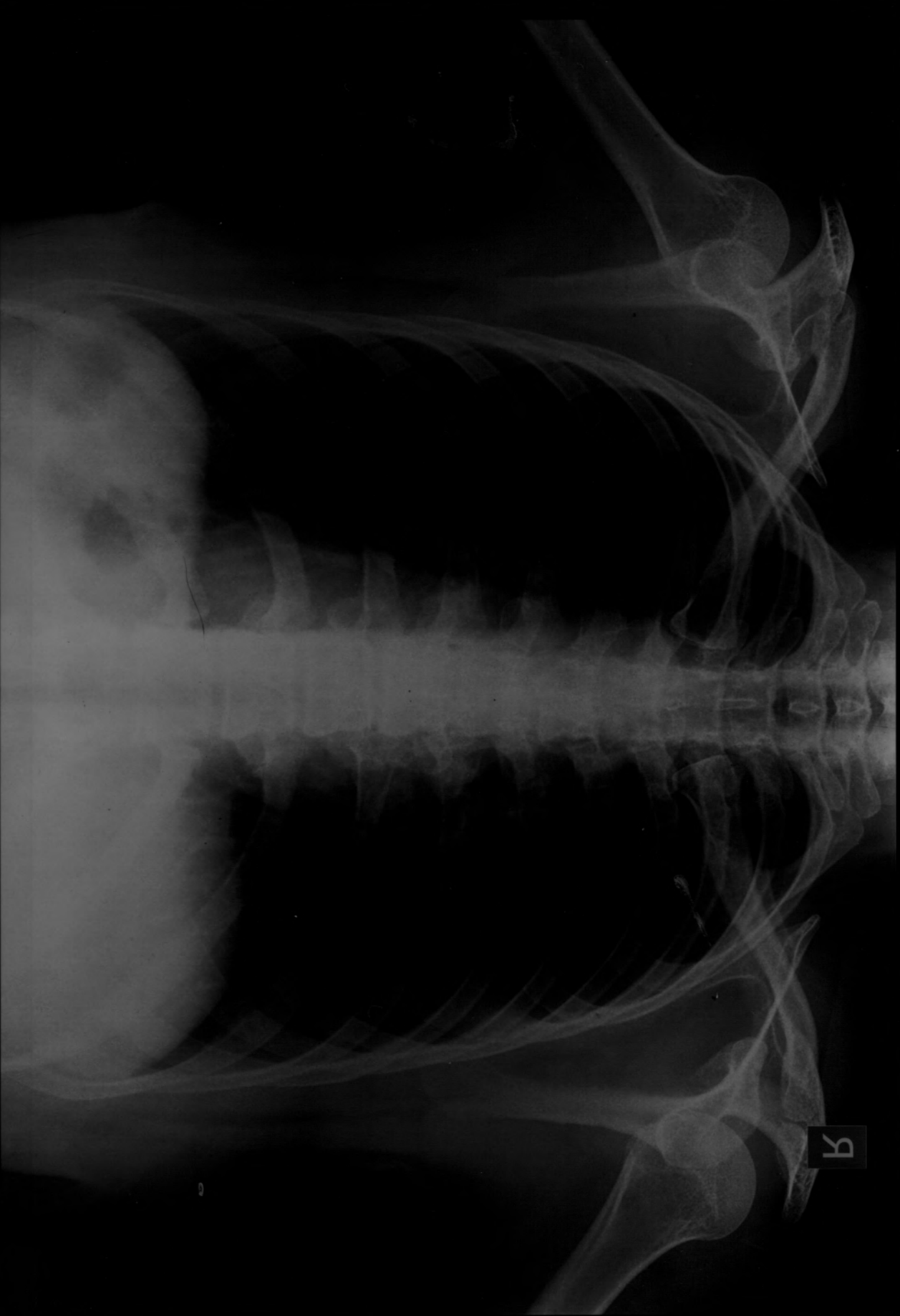

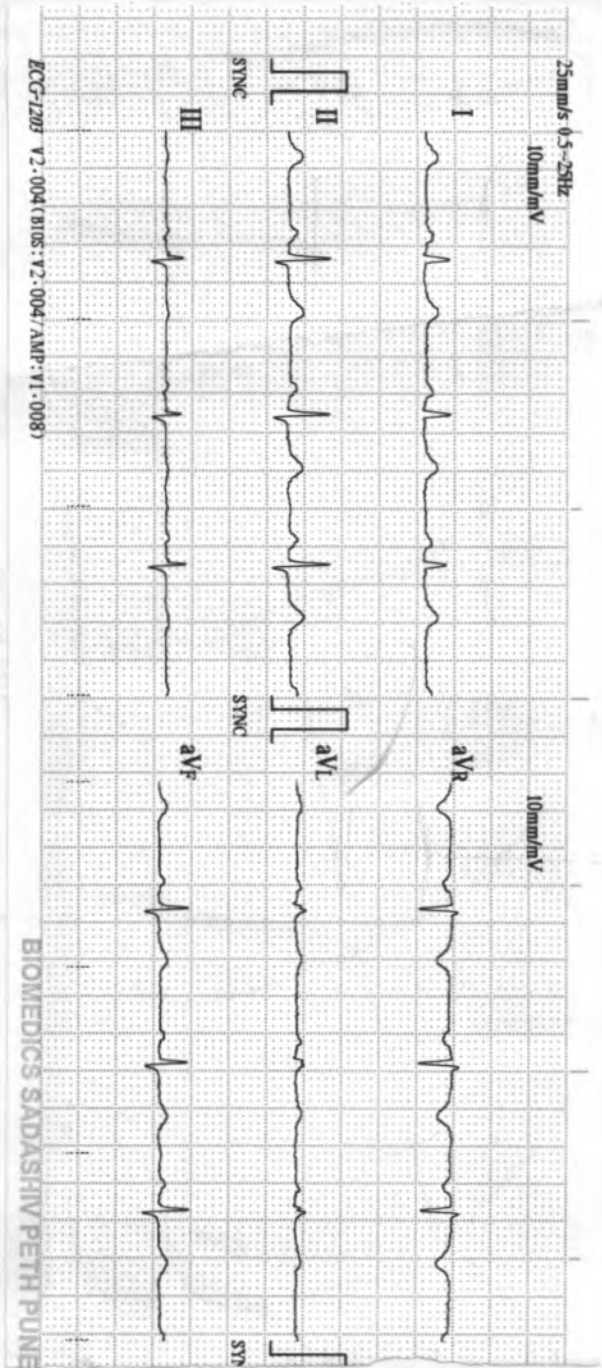

ECG-1209 V2:004 (BIOS: V2:004 / AMP: V1:008)

BIOMEDICS SADASHIV PETH PUNE

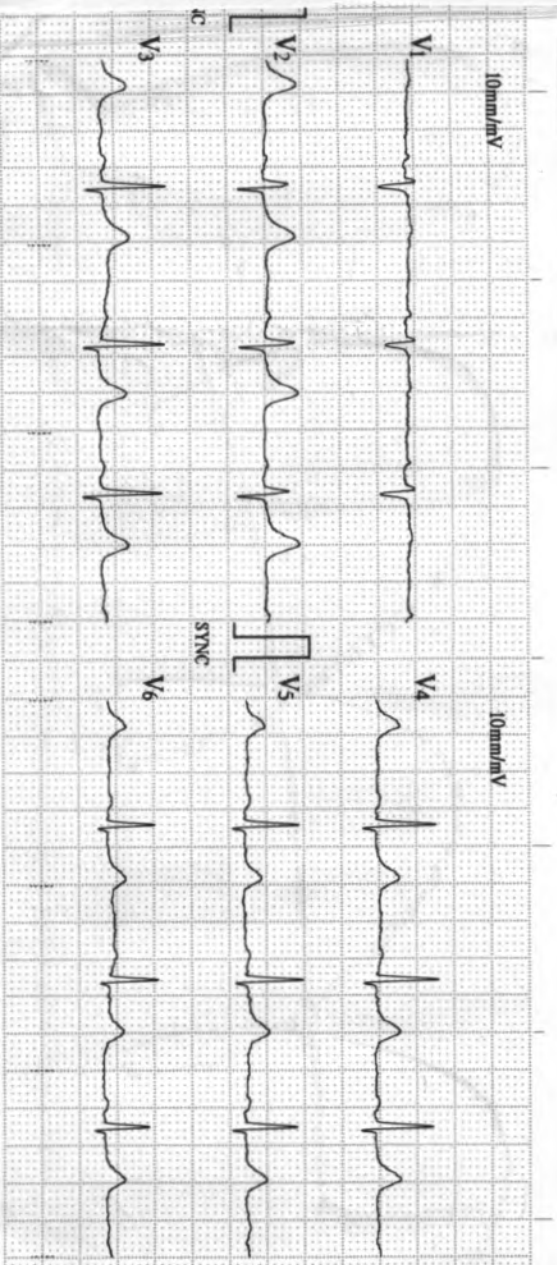

30 CELL-9822198798

03/14/2022 09:53
 ID : 5920
 Name: Sital Ratnakar Chole
 Sex :
 Age : 31
 HR : 73 bpm
 R-R : 816 ms
 P-R : 161 ms
 QRS : 78 ms
 QT/QTc : 390/431 ms
 P/QRS/T : 21/23/41 °
 RV5/SV1 : 0.740/0.350 mV
 RV5+SV1 : 1.090 mV
 Machine Interpretation Only
 Confirm with Physician
 Physician: _____

BIOMEDICS S/

**SARDA
CENTRE FOR DIABETES & SELF CARE**

4, Vyankatesh Nagar, Jalna Road, Aurangabad. Ph. : (0240) 2333851, 2334858.

Name: Mrs. Sheta Chole Age: 32w
BOB

CLINICAL SUMMARY:

Weight: _____ Height (Cms): _____ Blood Pressure: _____

ECG FINDINGS:

Rate: 73/min QRS. Complex: N

Rhythm: N ST Segment: N

Mechanism: N T. Wave: N

Axis: N QT Interval: N

P. Wave: N PR Interval: N

Recommendation: Wm

Dr. Anshu Sarda
M.D. Reg. No. 73370

SARDA CENTER FOR DIABETES & SELF CARE
4, Vyankateshnagar, Jalna Road, Aurangabad
Phone: 2333851, 2334858

Date: 14/3/22