

Bal. 2970

A ISO 9001: 2015 Certified Lab

Date	18/09/2021	Srl No.	183	Sex	M
Name	MR. SATYAPRAKASH	Age	28 Yrs.	OUT SIDE SAMPLE	
Ref. By	BANK OF BARODA				

Investigation Name	Result Value	Unit	Biomedical Ref Range
A/G RATIO	1.254	gm/dl	0.8 - 2.0
S.G.O.T (AST)	57.4	U/L	0.0 - 40.0
S.G.P.T (ALT)	81.0	U/L	0.0 - 40.0
ALKALINE PHOSPHATASE OPTIMIZED	105.3	U/L	0 - 0

**Expected Values :**

Aged 1 Day	< 250 U/L
Aged 2 to 5 Days	< 231 U/L
Aged 6 Days to 6 Months	< 449 U/L
Aged 7 Months to 1 Year	< 426 U/L
Aged 1 - 3 Yrs	< 281 U/L
Aged 4 - 6 Yrs	< 269 U/L
Aged 7 - 12 Yrs	< 300 U/L
Aged 13 - 17 Yrs ( Male)	< 390 U/L
Aged 13 - 17 Yrs ( Female)	< 187 U/L
Men ( Adult)	40 - 129 U/L
Women ( Adult)	35 - 104 U/L

GGT P	42.00	U/L	8 - 78
-------	-------	-----	--------

**LIPID PROFILE**

SERUM CHOLESTEROL	201.7
-------------------	-------

Optimal	< 200	mg/dl
Border Line High Risk	200 - 239	mg/dl
High Risk	> 240	mg/dl

TRIGLYCERIDES	175.2
---------------	-------

Optimal	< 150	mg/dl
Border Line High Risk	150 - 199	mg/dl
High Risk	200 - 499	mg/dl
Very High Risk	> 500	mg/dl

H D L CHOLESTEROL( direct )	59.8
-----------------------------	------

Optimal>	<b>Male</b>	55	mg/dl	<b>Female</b>	> 65	mg/dl
----------	-------------	----	-------	---------------	------	-------

Contd...4



All Tests have Technical Limitations. Collaborative clinicopathological interpretation is mandatory. In Case of disparity Test may be repeated immediately. Test marked with an (\*) are not accredited by NABL.

**Mathura Lab Details :**

Opp. Vipin Nursing Home, Shankar Vihar, Krishna Nagar, Mathura- 281004

Mob. 📞 08954464646, 📞 7055111414 | Email : svspathology@gmail.com

Website : www.svscientificpathology.com

Sample Collection Facility from Home &amp; Nursing Home is available.

If required get your report Via  
SMS & EmailNOT VALID FOR  
MEDICOLEGAL PURPOSE

Bal. 2970

A ISO 9001: 2015 Certified Lab

Date	18/09/2021	Srl No.	183	Sex	M
Name	MR. SATYAPRAKASH	Age	28 Yrs.	OUT SIDE SAMPLE	
Ref. By	BANK OF BARODA				

Investigation Name	Result Value	Unit	Biomedical Ref Range
--------------------	--------------	------	----------------------

**HAEMATOLOGY - TEST REPORT**C . B . C

HAEMOGLOBIN (HB)	15.2	gm/dl	13.5 - 18.0
TOTAL LEUCOCYTIC COUNT (TLC)	7,800	/cumm	4000 - 11000
<b>DIFFERENTIAL LEUCOCYTE COUNT (DLC)</b>			
NEUTROPHIL	59	%	40 - 80
LYMPHOCYTE	32	%	20 - 40
EOSINOPHIL	05	%	1 - 6
MONOCYTE	04	%	2 - 10
BASOPHIL	00	%	1 - 2
R B C	5.24	millions/cmm	4.5 - 5.5
P.C.V / HAEMATOCRIT	42.4	%	40.0 - 50.0
M C V	80.9	fl.	82.0 - 101.0
M C H	29.0	picogram	27.0 - 32.0
M C H C	35.8	gm/dl	31.5 - 34.5
PLATELET COUNT	215	$\times 10^3/\mu\text{L}$	150 - 450
MEAN PLATELET VOLUME	9.34	fl	7.5 - 11.5
RDW-CV	16.8	%	11.5 - 14.5
BLOOD GROUP ABO	" B "		
RH TYPING	POSITIVE		

The upper agglutination test for grouping has some limitations.  
For further confirmation Reverse typing card ( Dia clon ABO / D ) Method is suggested.

Contd...2



All Tests have Technical Limitations. Collaborative clinicopathological interpretation is mandatory. In Case of disparity Test may be repeated immediately. Test marked with an (\*) are not accredited by NABL.

**Mathura Lab Details :**

Opp. Vipin Nursing Home, Shankar Vihar, Krishna Nagar, Mathura- 281004

Mob. ☎ 08954464646, ☎ 7055111414 | Email : svspathology@gmail.com

Website : www.svscientificpathology.com

Sample Collection Facility from Home &amp; Nursing Home is available.

If required get your report Via  
SMS & EmailNOT VALID FOR  
MEDICOLEGAL PURPOSE

Bal. 2970

A ISO 9001: 2015 Certified Lab

Date	18/09/2021	Srl No.	183	Sex	M
Name	MR. SATYAPRAKASH	Age	28 Yrs.	OUT SIDE SAMPLE	
Ref. By	BANK OF BARODA				

Investigation Name	Result Value	Unit	Biomedical Ref Range
--------------------	--------------	------	----------------------

**BIOCHEMISTRY - TEST REPORT**

BLOOD SUGAR FASTING	128.7	mg/dl	
---------------------	-------	-------	--

**REFERENCE RANGE :**

Normal	:	< 110
Impaired Glucose Tolerance	:	110 - 125
Diabetes Mellitus	:	≥126

**L.F.T / LIVER FUNCTION TEST**

TOTAL BILIRUBIN	0.97	mg/dl	0.20 - 1.00
-----------------	------	-------	-------------

**Reference range**

Reference range according to Thomas  
Total bilirubin : up to 1.1 mg/dl

Reference range according to Sherlock and Meites  
Adults and children : up to 1.0 mg/dl

**New born**

Age of new born	Premature	Full term
24 hours	1.0 - 6.0 mg/dl	2.0 - 6.0 mg/dl
48 hours	6.0 - 8.0 mg/dl	6.0 - 7.0 mg/dl
3 - 5 days	10.0 - 15.0 mg/dl	4.0 - 12.0 mg/dl

CONJUGATED (D. Bilirubin)	0.35	mg/dl	0.1 - 0.4
UNCONJUGATED (I.D. Bilirubin)	0.62	mg/dl	0.2 - 0.7
TOTAL PROTEINS	6.92	gm/dl	6.0 - 8.2
ALBUMIN	3.85	gm/dl	3.5 - 5.2
GLOBULIN	3.07	gm/dl	2.3 - 3.5

Contd...3



All Tests have Technical Limitations. Collaborative clinicopathological interpretation is mandatory. In Case of disparity Test may be repeated immediately. Test marked with an (\*) are not accredited by NABL.

**Mathura Lab Details :**

Opp. Vipin Nursing Home, Shankar Vihar, Krishna Nagar, Mathura- 281004

Mob. ☎ 08954464646, ☎ 7055111414 | Email : svspathology@gmail.com

Website : www.svscientificpathology.com

Sample Collection Facility from Home &amp; Nursing Home is available.

If required get your report Via  
SMS & EmailNOT VALID FOR  
MEDICOLEGAL PURPOSE

Bal. 2970

A ISO 9001: 2015 Certified Lab

Date	18/09/2021	Sri No.	183	Sex	M
Name	MR. SATYAPRAKASH	Age	28 Yrs.	OUT SIDE SAMPLE	
Ref. By	BANK OF BARODA				

Investigation Name	Result Value	Unit	Biomedical Ref Range
Border Line High Risk	35 - 55	mg/dl	45 - 65 mg/dl
High Risk	< 35	mg/dl	< 45 mg/dl
<b>L D L CHOLESTEROL ( DIRECT )</b>	<b>106.86</b>	<b>mg/dl</b>	
Optimal	<100	mg/dl	
Near or Above Optimal	100 - 129	mg/dl	
Border Line High Risk	130 - 159	mg/dl	
High Risk	160 - 189	mg/dl	
Very High Risk	> 190	mg/dl	
<b>V L D L</b>	<b>35.04</b>	<b>mg/dl</b>	<b>25.0 - 40.0</b>
<b>SERUM CHOLESTEROL/HDL RATIO</b>	<b>3.373</b>		
<b>LDL / HDL CHOLESTEROL RATIO</b>	<b>1.787</b>		<b>0.00 - 3.55</b>

**R.O. risk factor**

Risk Factor of Coronary Heart Disease.

Positive Risk Factors

1. Age - Males &gt;45 Yrs.

Females &gt;55 Yrs. or premature menopause without estrogen replacement therapy.

2. Family history of premature coronary heart disease.

3. Cigarette smoking.

4. Hypertension (&gt;140/90 mm Hg or on antihypertensive medication)

5. Low HDL Cholesterol &lt;30 mg/dl

6. Diabetes mellitus

Negative Risk Factor

1. High HDL Cholesterol &gt;60 mg/dl

**K.F.T / RENAL FUNCTION TEST(ADVANCE)****BIOCHEMISTRY - TEST REPORT**

BLOOD UREA	29.7	mg /dl	15.0 - 45.0
CREATININE	0.89	mg/dl	0.70 - 1.50

Contd...5



All Tests have Technical Limitations. Collaborative clinicopathological interpretation is mandatory. In Case of disparity Test may be repeated immediately. Test marked with an (\*) are not accredited by NABL.

**Mathura Lab Details :**

Opp. Vipin Nursing Home, Shankar Vihar, Krishna Nagar, Mathura- 281004

Mob. 📞 08954464646, 📞 7055111414 | Email : svspathology@gmail.com

Website : [www.svscientificpathology.com](http://www.svscientificpathology.com)

Sample Collection Facility from Home &amp; Nursing Home is available.

If required get your report Via  
**SMS & Email****NOT VALID FOR  
MEDICOLEGAL PURPOSE**

Bal. 2970

A ISO 9001: 2015 Certified Lab

Date	18/09/2021	Srl No.	183	Sex	M
Name	MR. SATYAPRAKASH	Age	28 Yrs.	OUT SIDE SAMPLE	
Ref. By	BANK OF BARODA				

Investigation Name	Result Value	Unit	Biomedical Ref Range
--------------------	--------------	------	----------------------

Neonates (premature): 0.29 - 1.04  
 Neonates (Full term): 0.24 - 0.85  
 2 - 12 Months : 0.17 - 0.42  
 1 - <3 Yrs : 0.24 - 0.41  
 3 - <5 Yrs : 0.31 - 0.47  
 5 - <7 Yrs : 0.32 - 0.59  
 7 - <9 Yrs : 0.40 - 0.60  
 9 - <11 Yrs : 0.39 - 0.73  
 11 - <13 Yrs : 0.53 - 0.79  
 13 - <15 Yrs : 0.57 - 0.87

URIC ACID	5.91	mg/dl	3.4 - 7.0
S.SODIUM	141.2	mmol/L	137.0 - 145.0
S.POTASSIUM	4.10	mmol/L	3.6 - 5.0
CALCIUM	9.60	mg/dl	8.4 - 10.2
INORGANIC PHOSPHORUS	3.75	mg/dl	2.7 - 4.5

### URINE EXAMINATION - TEST REPORT

#### PHYSICAL EXAMINATION

COLOUR	PALE YELLOW
TRANSPARENCY	TURBID
SPECIFIC GRAVITY	1.020
pH	6.0

#### CHEMICAL EXAMINATION

ALBUMIN	NIL
REDUCING SUGAR	NIL
BILE SALTS	NEGATIVE

Contd...6



All Tests have Technical Limitations. Collaborative clinicopathological interpretation is mandatory. In Case of disparity Test may be repeated immediately. Test marked with an (\*) are not accredited by NABL.

#### Mathura Lab Details :

Opp. Vipin Nursing Home, Shankar Vihar, Krishna Nagar, Mathura- 281004

Mob. 📞 08954464646, 📞 7055111414 | Email : svspathology@gmail.com

Website : [www.svscientificpathology.com](http://www.svscientificpathology.com)

Sample Collection Facility from Home & Nursing Home is available.

If required get your report Via  
SMS & Email

NOT VALID FOR  
MEDICOLEGAL PURPOSE



# Bharti Hospital

AN ISO 9001-2008 (QMS) Certified Hospital

REG...NO : 2021-800906

DATE Date 18/09/2021.....

NAME : MR. SATYA PRAKASH

REF...BY: B O B

AGE /SEX: Y/M

## 2D REAL TIME GENERAL SONOLOGICAL STUDY OF WHOLE ABDOMEN

**LIVER:** Is normal in size & parenchymal echotexture. Margins are regular. Intra hepatic bile ducts (IHD) are not dilated. No focal mass seen. Portal Vein & C.B.D. is normal in caliber.

**GALL BLADDER:** No calculi/mass lesion is seen in its lumen. No pericholecystic collection is seen.

**SPLEEN:** is normal in size and shape. Echotexture appears normal.

**PANCREAS:** Shows normal size and echotexture. No focal mass / peripancreatic collection is seen.

**RIGHT KIDNEY:** Shows normal position, size, shape and contour. Cortical echotexture is normal. CMD is maintained. No calculus /hydronephrosis is seen.

**LEFT KIDNEY:** Shows normal position, size, shape and contour. Cortical echotexture is normal. CMD is maintained. No hydronephrosis, *Small Echogenic foci with acoustic shadowing is seen (4.8mm) in Lt. Kidney.*

No free fluid/ retroperitoneal adenopathy is seen.

**U.BLADDER:** is normal in distension and in wall thickness. Lumen is clear. No calculus or mass lesion is seen.

**PROSTATE:** is normal in size (20.7x34.7x26.8mm), shape and echotexture. Weight 10.4 cm<sup>3</sup>.

**NOTE-** Excessive Gas is Present in Abdomen.

**IMPRESSION:** Small Lt. Renal Calculi.

**ADVICE:** Clinical Correlation.

SONOLOGIST

Best efforts were made during investigation, however in case of any Confusion/ Confirmation review can be done, free of cost. Not valid for medico-legal purpose.

Facilities

ICU, Facility for Medical & Cardiac Emergency, ECG, Nebulizer, Centralized Oxygen, Monitor BIPAP, Defibrillator, Echo Cardiography, TMT, X-ray, PFT, Computerised Pathology

यहाँ भ्रूण-लिंग परीक्षण नहीं किया जाता है। यह एक दृष्टिकोण अपराध है।

This Report is Only A Professional Opinion & Should Be Clinically Co-related

NOT VALID FOR MEDICO-LEGAL PURPOSE

सभी प्रकार के हेल्थ चेकअप पैकेज उपलब्ध

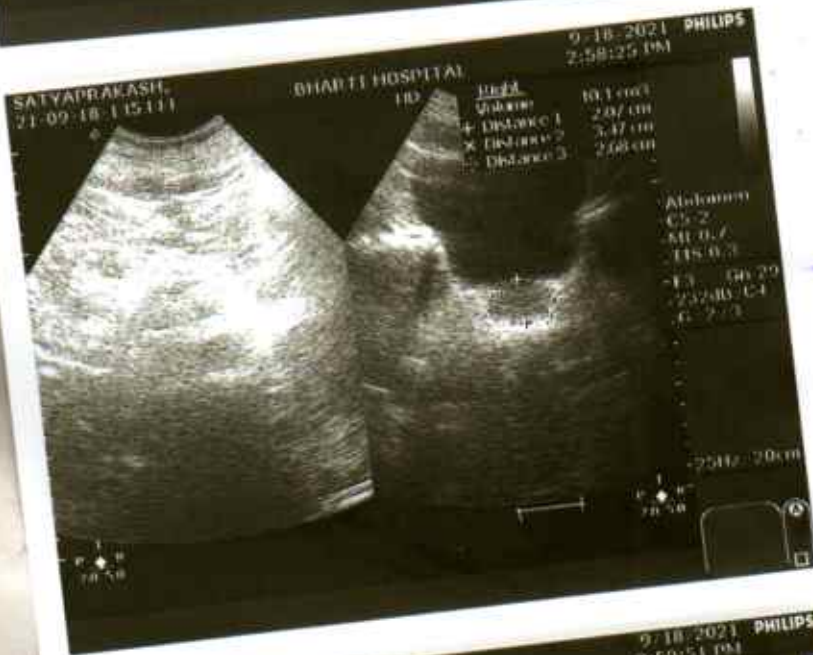
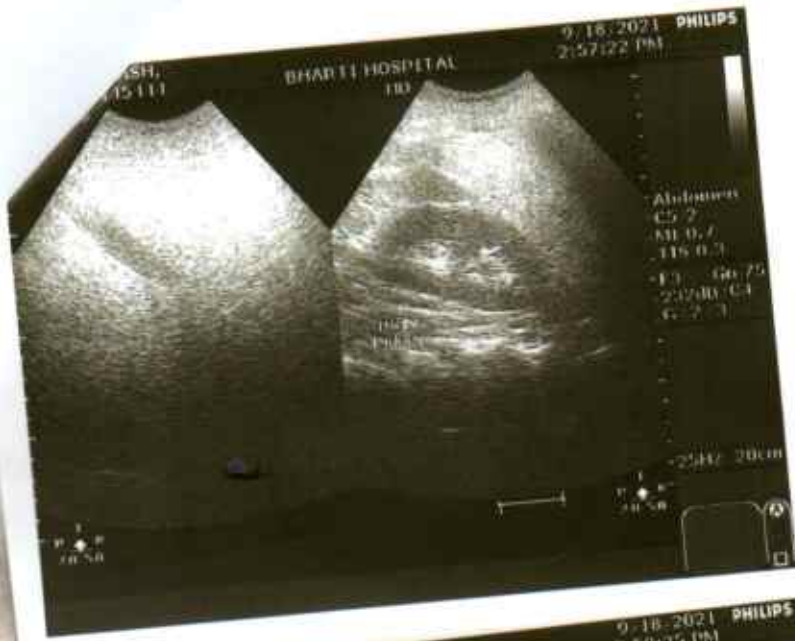

satya prakash 28 Male  
Chest PA

1

18/09/2021

BHARTI HOSPITAL SONKH ROAD, KRISHNA NAGAR , MATHURA



25mm/s 0.5-35Hz

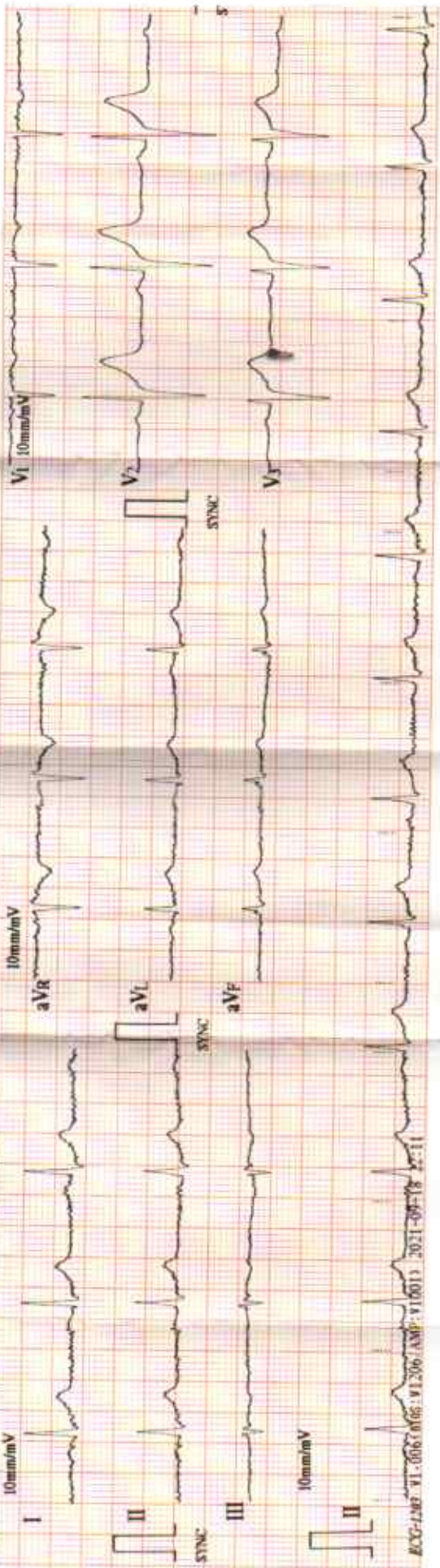

HR : 70 bpm  
 RR : 851 ms  
 RR : 165 ms  
 QRS : 101 ms  
 QT/QTc : 352/381 ms  
 P/QRS/T : 1/23/25 °  
 RV5/SVI : 0.670/0.720 mV  
 RV5/SVI : 1.390 mV

ID : 0308  
 Name: Salya Baskash  
 Sex :  
 Age :

--- Sinus Rhythm  
 --- Mild Left Axis Deviation

Unconfirmed report verified by: