

## DEPARTMENT OF RADIOLOGY

<b>Patient's Details</b>	: Mrs. JANAKI CHANDRASEKAR	F   050Y
<b>UHID</b>	: AHB.0000696783	<b>Ward/Bed No.</b> : AHC /
<b>I.P.No./Bill No.</b>	: AHBHC111680	<b>Scanned on</b> : 12-Nov-2022 12:59
<b>Accession Number</b>	: 10601.1322018944	<b>Reported On</b> :
<b>Referring Doctor</b>	: Dr. MHC	

### BILATERAL MAMMOGRAPHY

**PROCEDURE:**

Both breasts were radiographed in craniocaudal and medio-lateral oblique views with compression. Markers are in the axillary / lateral portion of the breast.

*Clinical Indication: - Screening.*

**OBSERVATIONS:**

*Breast parenchyma composition – Scattered fibro glandular tissue (ACR Type – B).*

*Diffuse calcifications seen bilaterally.*

*Few clusters of calcifications noted in right medial central quadrant with no associated densities.*

*No architectural distortion seen.*

*Skin and subcutaneous tissues are normal.*

*Small bilateral axillary lymph nodes seen.*

**IMPRESSION: -**

**BIRADS ASSESSEMENT CATEGORY (III): Probably benign finding – short interval follow-up suggested (< 2 % malignancy).**

**BI-RADS Assessment Categories**

Category 0 Need Additional Imaging Evaluation  
 Category 1 Negative  
 Category 2 Benign Finding  
**Category 3 Probably Benign Finding – Short Interval Follow-Up Suggested (< 2 % malignancy)**  
 Category 4 Suspicious Abnormality – Biopsy Should Be Considered  
 (Subcategory 4 A -> 2% <= 10%, 4 B > 10% <= 50%; 4C > 50% < 95%)  
 Category 5 Highly Suggestive of Malignancy – Appropriate Action Should Be Taken (<= 95%)  
 Category 6 Known case of Breast Malignancy.

**BI-RADS Breast composition categories**

A – Almost entirely fatty  
 B – Scattered fibro glandular tissue  
 C – Heterogenously dense - may obscure small masses.  
 D – Extremely dense – lowers sensitivity of mammography.

Please bring your previous reports during your next visit for better evaluation.

Note: Though mammography is the single best method of screening breast cancer, it does not detect all breast cancers. The false negative rate of mammography is approximately 10%. It is important for you to do breast self - examination on a continuing basis. If a lump is felt, consult your doctor.

As

**DR. SHRIVALLI. N**  
**MBBS, DMRD, DNB**  
**CONSULTANT**

N.B. : This is only a professional opinion and not the final diagnosis. Radiological investigations are subject to variations due to technical limitations. Hence, correlation with clinical findings and other investigations should be carried out to know true nature of illness.

con - 111680

9448108935

QF400AHB.pf.8203

(M)

DEPT. OF APOLLO HEALTH CHECK



GYNAECOLOGY CONSULT

AHB.0000696793  
 Name: MRS. JANAKI CHANDRASEK      UHID:      Date: 12.11.22  
 Age: AR      Consultant Gynaecologist: Dr. Betty Antony  
 Age: 50 Year(s) Yea

DRUG ALLERGIES

N/A

Complaints (related to Gynaec) - NIL SPECIFIC / YES

4/0 months amenorrhoea now.

Known to have Diabetes / Hypertension / IHD / Asthma / Thyroid / Others /

Past Medical / Surgical History

diag. lap. D/C  
d/ecs.

Family History: N/A

OTHER SYSTEMS:

WNL

GYNAEC HISTORY:

- Marital Status - SM Others
- Children - 2
- Deliveries - 60K ASD
- L.C.B. - 14yr
- Abortion - +
- Periods - Injula - had AUB now
- L.M.P. - 4 months amenorrhoea
- Menopause - -
- Contraception - sterilized

Present Medication:

thyronorm 25mcg

GYNAEC EXAMINATION:

- P/A - S/I -
- P/V - ut? N/A
- S/E - vagina / Normal; altered blood? started periods
- P/R -

GENERAL EXAMINATION:

Weight: \_\_\_\_\_ Kgs, Height: \_\_\_\_\_ cm  
 General Condition:  
 Blood Pressure:  
 Thyroid: - NAD  
 Others:

BREASTS: Mamm - BIRADs: catog III

PAP SMEAR: Taken Not Taken (Reason)

OPINION & ADVICE: lap - Negative  
USG - NAD

REVIEW DETAILS: (with date)  
With Patient / With reports only

Signature with Date & Time

Suggested sonography after 6 months - yr  
12.11.22  
12.10pm -> self-brast exam

-> Pap & MAM - 3yrly  
-> B/U rono - Mammogram - 2 year  
P.T.O. For more space  
Jan 2014



MC-2847

## DEPARTMENT OF CYTOLOGY



Name : Mrs. JANAKI CHANDRASEKAR Age : 50Yr Gender : Female  
UHID : AHB.0000696783 / AHBHC111680 W/BNo/RefNo : AHC  
Lab No : AHB.C2203778 LRN : 3589342  
Ref Doctor : Dr. MHC



Collected on : 12-NOV-2022 12:19:47 PM Received on : 12-NOV-2022 12:56:39 PM Reported on : 12-NOV-2022 01:32:25 PM

## 2022 MEDIWHEEL FULL BODY HEALTH CHECK UP FEMALE ABOVE 40 YEARS

PAP SMEAR (CONVENTIONAL METHOD)**PAP SMEAR**

Specimen Source.

CERVICAL SMEAR

C2203778.

Clinical Information.

Provided.

Patient and Specimen Identification :

Identified.

Test Method.

Conventional.

Endocervical/Transformation zone component

Sampled.

Specimen adequacy.

Satisfactory for evaluation.

Interpretation.

Negative for intraepithelial lesion/malignancy.



MC-2847

## DEPARTMENT OF CYTOLOGY



Name : Mrs. JANAKI CHANDRASEKAR Age : 50Yr Gender : Female  
 UHID : AHB.0000696783 / AHBHC111680 W/BNo/RefNo : AHC  
 Lab No : AHB.C2203778 LRN : 3589342  
 Ref Doctor : Dr. MHC



Collected on : 12-NOV-2022 12:19:47 PM Received on : 12-NOV-2022 12:56:39 PM Reported on : 12-NOV-2022 01:32:25 PM

i. Reactive cellular changes (Inflammation/Repair).

Recommendations.

Repeat within

After control of inflammation.

Comments: Suggested repeat pap smear after the control of inflammation.

'\*\*The results obtained relate only to the type of sample given/received at that time. A single test result is not always indicative of the disease. Histopathology specimens will be discarded after 1 month, paraffin blocks and slides of biopsy specimens stored upto 10 years & Cytology slides will be stored upto 5 years after release of report.\*\*

\* END OF REPORT \*

*Swarna Shivakumar*  
 Dr. SWARNA SHIVAKUMAR  
 CONSULTANT PATHOLOGIST  
 KMC - 29900

Typed By: 1133739

First Report Printed On : 12-NOV-2022 02:45:57 PM

Printed On : 12-NOV-2022 02:45:58 PM

Page 2 of 2



**Dr. Jyoti Jain**

MBBS, DNB (Family Medicine), PGDGM  
(Dip in Geriatric Medicine)  
Senior Consultant - Dept. of Apollo Health Check

Place Label Here

Jayaki Chandrasekar

If label not available, write Pt. Name, UHID No.,  
Age, Sex, Date, Name of Treating Physician



Allergies :  NKDA	<b>Fall Risk Assessment</b>		Wt: 63	Ht: 156	T: _____	P: _____	BP: 173/100
	H/o fall (within 1 year)	Yes No	Pain _____ /10				
	Mobility Aid	Yes No					
	Gait	Dep. Indep.					

Hypothyroid - since 9 yrs.

On Tab. Thyronorm 25mcg 1-0-0

HbA1c - 5.2

TSH - 5.51

Dyslipidemia LDL-168  
HDL-67

FBS - 83  
PPBS - 74  
USG - (2)

**Advise Medicine Reconciliation Dose & Frequency**

low fat diet  
Regular Exercise  
Good Hydration

Rx Tab. ROSUVAS 10mg 0-0-1 (AF) x 3mths.

After 3mths - lipid profile  
- TSH.

Kindly get this document scanned at the counter for the record purpose

Jyoti Jain  
21/1/22

Signature and Date

080-41103111

Place Label Here

Name : Mrs. Janalki Chandasek

AHB.00000696783

Age : 50 Y/F

If label not available write Pt Name, UHID No  
Age, Sex, Date Name of Treating Physician

# DENTAL CASE SHEET



CHIEF COMPLAINT : *AHC*

MEDICAL HISTORY : *NRH*

FINDINGS :

Drug Allergy : *Not known*

Caries :

Abrasion :

Missing Teeth :

Calculus :

Impactions :

Mobility :

Attrition :

Restored teeth : *765 | 68*

Root Stumps :

Others : 

87654321	12345678
87654321	12345678

DIAGNOSIS : *CGH*

X-rays :

IOPA :

OPG

Treatment Plan :

*Adv.  
Oral prophylaxis*

*Dr. Nidhi Chandra  
12/11/22*

DEPT. OF APOLLO HEALTH CHECK



CASE RECORD

AHB.0000888783  
MRS. JANAKI CHANDRASEK

Name :	Age :	Sex : M/F
Age : AR Age: 50 Year(s) Yea		UHID :

Physical Examination

General : Build                      Height 156 cm Weight 63 kg BMI :

Anaemia                      Icterus                      Cyanosis                      Clubbing

Oedema                      Glands

HEAD & NECK :

ENT :

SpO<sub>2</sub> - 99%

CVS :

Heart Rate & Rhythm 74 bpm

B.P. : Supine                      Sitting                      Standing

Chest shape                       $\frac{173}{100}$                       mureg.

Heart Sounds

Murmurs

Thrills

RS :

Rate & Type

Breath Sounds



MC-2847

DEPARTMENT OF BIOCHEMISTRY



Name : Mrs. JANAKI CHANDRASEKAR Age : 50Yr 7Mth 12Days Gender : Female  
 UHID : AHB.0000696783 / AHBHC111680 W/BN/RefNo : AHC  
 SIN \ LRN : 8196674 \ 3589342  
 Specimen : Plasma  
 Ref Doctor : Dr. MHC



Collected on : 12-NOV-2022 12:47:59 PM Received on : 12-NOV-2022 01:48:52 PM Reported on : 12-NOV-2022 02:13:02 PM

2022 MEDIWHEEL FULL BODY HEALTH CHECK UP FEMALE ABOVE 40 YEARS

TEST NAME	RESULT	BIOLOGICAL REFERENCE INTERVALS	UNITS
GLUCOSE - SERUM / PLASMA (POST PRANDIAL) (HEXO KINASE)			
GLUCOSE - PLASMA (POST PRANDIAL)	74	Non-Diabetic : <=140 Impaired Glucose Tolerance : 140-199 Diabetic : >=200	mg/dL

Report Status:Final

\* - Abnormal Value

\* END OF REPORT \*

*Saphya Mukhtar*

Dr.Saphya Mukhtar  
Consultant BIOCHEMISTRY

CHECKED BY 1091281  
723186

Printed On : 12-NOV-2022 02:50:59 PM



**DEPARTMENT OF RADIOLOGY**

<b>Patient's Details</b> : Mrs. JANAKI CHANDRASEKAR	F   050Y
<b>UHD</b> : AHB.0000696783	<b>Ward/Bed No.</b> : AHC /
<b>I.P.No./Bill No.</b> : AHBHC111680	<b>Scanned on</b> : 12-Nov-2022 12:38
<b>Accession Number</b> : 10601.222098901	<b>Reported On</b> :
<b>Referring Doctor</b> : Dr. MHC	

**ULTRASOUND WHOLE ABDOMEN**

**Clinical Information:** *General health checkup.*

Liver appears normal in size, shape and echopattern. No focal parenchymal lesions identified. No evidence of intra/extrahepatic biliary tree dilatation noted. Portal vein appears to be of normal size.

Gall bladder moderately distended. No definite calculi identified. No evidence of abnormal wall thickening noted.

Spleen appears normal in size, shape and echopattern. No focal parenchymal lesions identified.

Pancreas appears normal in size, shape and echopattern. No definite calcification or ductal dilatation noted.

Both kidneys appear normal in size, shape and echopattern. Corticomedullary differentiation appears maintained. No evidence of calculi or hydronephrosis seen on either side.

Urinary bladder distended and appears normal. No evidence of abnormal wall thickening noted.

Uterus appears normal for age. Endometrial thickness measures ~ 3 mm. Both ovaries: Not visualized – atrophic.

No evidence of ascites or pleural effusion seen.

**IMPRESSION:**

*USG study of the abdomen shows no definite abnormality.*

- Suggested clinical correlation.

(Enclosed report) Mn

  
**DR. SAKSHAM SHARMA**  
RESIDENT

**DR. SHRIVALLI N**  
MBBS, DMRD, DNB  
CONSULTANT RADIOLOGIST

N.B. : This is only a professional opinion and not the final diagnosis. Radiological investigations are subject to variations due to technical limitations. Hence, correlation with clinical findings and other investigations should be carried out to know true nature of illness.

## 2D-ECHOCARDIOGRAPHY AND DOPPLER REPORT

Name **JANAKI CHANDRASEKAR,**  
Patient Id **AHB/696783**  
Age **50 years**

Date **12/11/2022**  
Gender **Female**

### M-Mode Measurements

IVSd	1.0 cm
LVIDd	3.9 cm
LVPWd	0.9 cm
IVSs	1.0 cm
LVIDs	2.7 cm
LVPWs	1.3 cm
EDV(Teich)	65 ml
ESV(Teich)	26 ml
EF(Teich)	60%
%FS	31%
SV(Teich)	39 ml
Ao Diam	2.3 cm
LA Diam	2.5 cm
LA/Ao	1.08

### Mitral Valve

MV E Vel	0.97 m/s
MV DecT	232 ms
MV Dec Slope	4.2 m/s <sup>2</sup>
MV A Vel	0.43 m/s
MV E/A Ratio	2.24
E'	0.11 m/s
E/E'	8.93

### Aortic Valve

AV Vmax	1.55 m/s
AV maxPG	9.61 mmHg

### Pulmonic Valve

PV Vmax	0.76 m/s
PV maxPG	2.30 mmHg

### Tricuspid Valve

TR Vmax	2.18 m/s
TR maxPG	18.97 mmHg
RAP	10.00 mmHg
RVSP	28.97 mmHg

### **2D AND DOPPLER FINDINGS**

Rhythm : Sinus Rhythm  
Mitral valve, tricuspid valve, aortic valve and pulmonic valve normal  
Trivial tricuspid valve regurgitation  
Left ventricle : Normal size, Normal systolic function, no RWMA, Normal diastolic function.  
Left atrium is normal.  
Right ventricle and right atrium are normal. Normal RV function, TAPSE- > 17mm.  
IVC normal and collapsing >50%  
Intact inter atrial and inter ventricular septum.  
No LV/LA masses, vegetation or thrombus.  
Main pulmonary artery and aorta are normal.  
No pericardial thickening or effusion.

### **ECHO DIAGNOSIS**

Normal left ventricular systolic function  
No resting Regional wall motion abnormalities  
Normal LV diastolic function  
Normal pulmonary artery pressure

Nivedya



Consultant cardiologist

Name **JANAKI CHANDRASEKAR,**  
Patient Id **AHB/696783**  
Age **50 years**

Date **12/11/2022**  
Tape  
Sex **Female**

**Image 1**

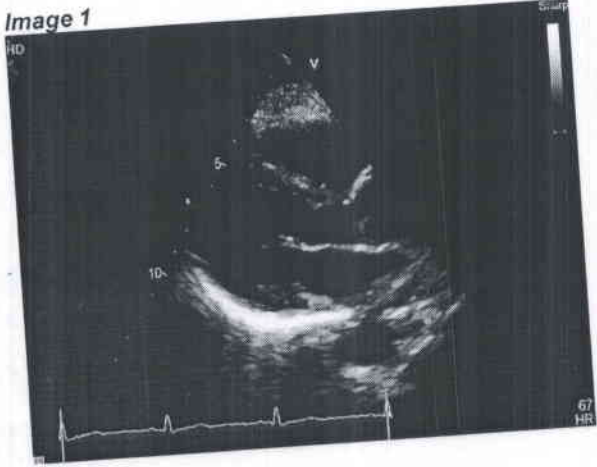

**Image 2**

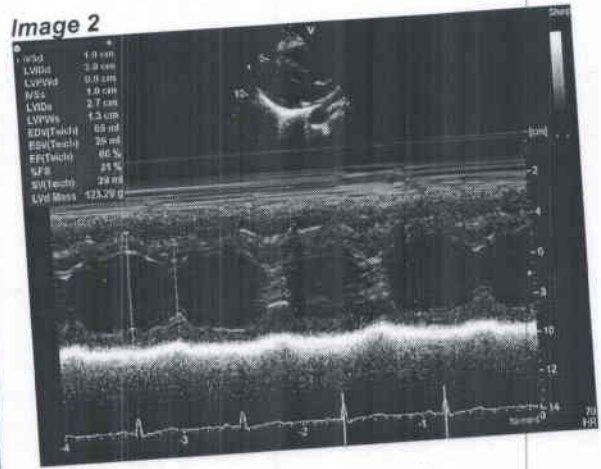

**Image 3**

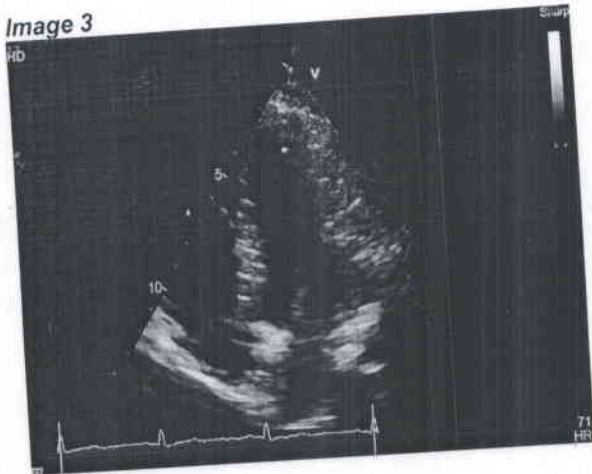

**Image 4**

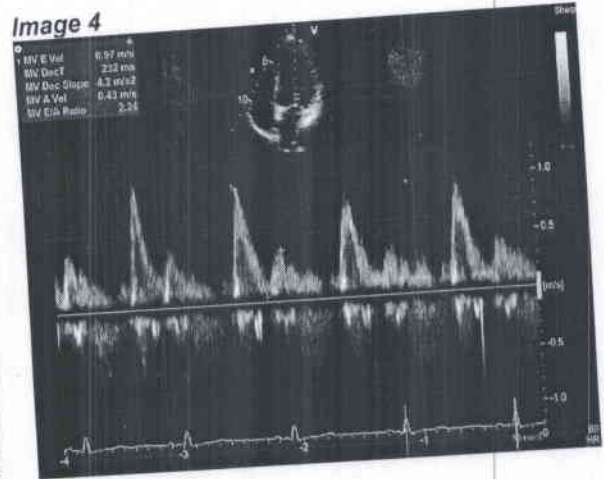

**Image 5**

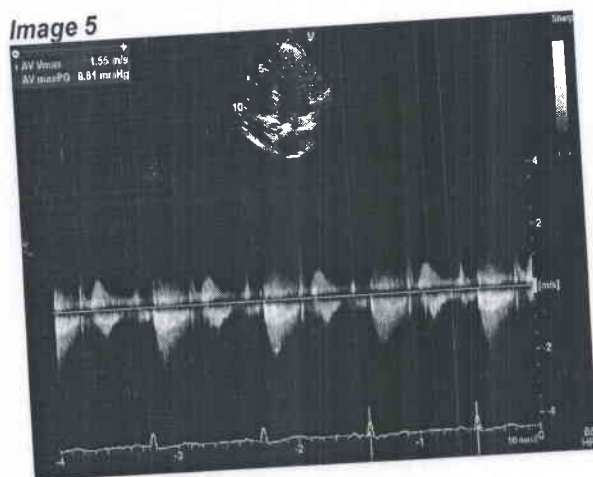

**Image 6**

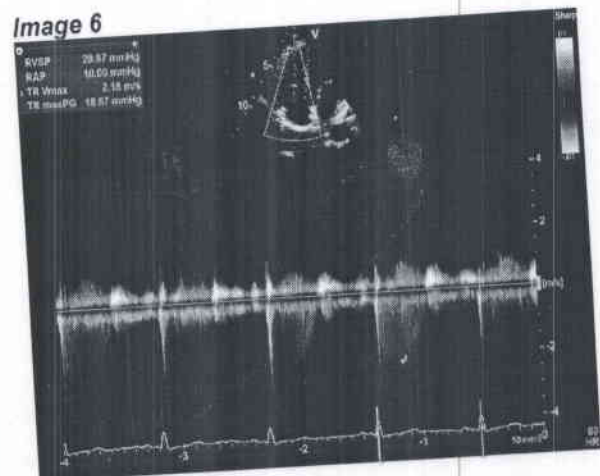



## YOUR CLINICAL TEST RESULTS

**Mrs. JANAKI CHANDRASEKAR**

FEMALE / 50 Yrs / AHB.0000696783 / AHBHC111680

2022 MEDIWHEEL FULL BODY HEALTH CHECK UP FEMALE ABOVE 40 YEARS

Date : 12/11/2022

### HEMOGRAM

Test Name	Result	Unit	Level	Range
Hemoglobin :Oxyhemoglobin method(Photometric measurement)	13.2	g/dL	●	11.5 - 15.5
RBC Count (Impedance)	4.07	x(10) <sup>12</sup> /l	●	3.7 - 4.8
Packed cell volume (Calculated)	39	%	●	34 - 46
MCV (Derived from RBC histogram)	95	fl	●	83 - 101
MCH (Calculated)	33 *	pg	●	27 - 32
RDW (Calculated)	13.8	%	●	11.60-14.00
MCHC (Calculated)	34	g/dl	●	31.5 - 34.5
Platelet Count (Impedance)	270	x(10) <sup>9</sup> /l	●	150 - 450
WBC Count (Impedance)	4.5	x(10) <sup>9</sup> /l	●	4 - 11
Neutrophils	48	%	●	40 - 80
Lymphocytes	44 *	%	●	8.6 -23.8
Monocytes	6	%	●	2 - 10
Monocytes	6	%	●	2 - 10
Eosinophils	2	%	●	1 - 6
Basophils	0	%	●	0 - 2
ERYTHROCYTE SEDIMENTATION RATE (ESR) (Teflon Capillary Photometry)	12	mm/1st hr	●	Adult Female- 0 - 20

### URINE ROUTINE (CUE)

● Within Normal Range    ● Boderline High/Low    ● Outside Range



## YOUR CLINICAL TEST RESULTS

**Mrs. JANAKI CHANDRASEKAR**

FEMALE / 50 Yrs / AHB.0000696783 / AHBHC111680

2022 MEDIWHEEL FULL BODY HEALTH CHECK UP FEMALE ABOVE 40 YEARS

Date : 12/11/2022

Test Name	Result	Unit	Level	Range
Color :	Yellow			Yellow
Volume :	30	ml		
Appearance	Turbid			Clear
pH	6.0			
Specific Gravity	<=1.005			1.016 - 1.022
Protein :	NEGATIVE			NEGATIVE
Glucose:	NEGATIVE			NEGATIVE
Ketone	NEGATIVE			NEGATIVE
Bile Salts :	NEGATIVE			NEGATIVE
Bile Pigments:	NEGATIVE			NEGATIVE
Urobilinogen	0.2	E.U./dL	●	0.2 - 1.0
Blood :	3+			NEGATIVE
Nitrate:	NEGATIVE			NEGATIVE
Leucocyte Esterases	1+			NEGATIVE
RBC	8-10 /h.p.f	Cells/hpf		0 - 2
Pus Cells	6-8 /h.p.f	/HPF		0 - 5
Epithelial Cells	1-2 /h.p.f			Occasional - Few

### BLOOD GROUPING AND TYPING (ABO and Rh)

Test Name	Result	Unit	Level	Range
Blood Group:	O			
	● Within Normal Range	● Boderline High/Low	● Outside Range	

## YOUR CLINICAL TEST RESULTS

**Mrs. JANAKI CHANDRASEKAR**

FEMALE / 50 Yrs / AHB.0000696783 / AHBHC111680

2022 MEDIWHEEL FULL BODY HEALTH CHECK UP FEMALE ABOVE 40 YEARS

Date : 12/11/2022

Rh (D) Type: POSITIVE  
Method: COLUMN AGGLUTINATION

### LIVER FUNCTION TEST (PACKAGE)

Test Name	Result	Unit	Level	Range
ALT(SGPT) - SERUM	18	U/L	●	<= 35

Test Name	Result	Unit	Level	Range
GLOBULIN - SERUM - CALCULATED	3.1	g/dL	●	Adult 2.0 - 4.0
ALBUMIN:GLOBULIN (RATIO) - CALCULATED	1.3		●	0.8 - 2.0
ALBUMIN - SERUM	4.1	g/dL	●	Adult- 3.5-5.2

Test Name	Result	Unit	Level	Range
ALKALINE PHOSPHATASE - SERUM	68	U/L	●	Adult: 30 - 120

Test Name	Result	Unit	Level	Range
AST (SGOT) - SERUM	22	U/L	●	<= 35

Test Name	Result	Unit	Level	Range
BILIRUBIN, TOTAL - SERUM	0.56	mg/dL	●	0.30-1.20

● Within Normal Range    ● Boderline High/Low    ● Outside Range

## YOUR CLINICAL TEST RESULTS

**Mrs. JANAKI CHANDRASEKAR**

FEMALE / 50 Yrs / AHB.0000696783 / AHBHC111680

2022 MEDIWHEEL FULL BODY HEALTH CHECK UP FEMALE ABOVE 40 YEARS

Date : 12/11/2022

### NEPHROLOGY RENAL PROFILE (RANDOM)

Test Name	Result	Unit	Level	Range
CHLORIDE - SERUM	104	mmol/L	●	98 - 107

### LIPID PROFILE TEST (PACKAGE)

Test Name	Result	Unit	Level	Range
Total Cholesterol	250 *	mg/dL	●	"Desirable : <200 Borderline : 200 - 239 High Risk : >239 "

### NEPHROLOGY RENAL PROFILE (RANDOM)

Test Name	Result	Unit	Level	Range
CREATININE - SERUM	0.69	mg/dL	●	Female: 0.6 -1.1

### LIVER FUNCTION TEST (PACKAGE)

Test Name	Result	Unit	Level	Range
GGTP: GAMMA GLUTAMYL TRANSPEPTIDASE - SERUM	22	U/L	●	<= 38

### GLUCOSE - SERUM / PLASMA (FASTING)

Test Name	Result	Unit	Level	Range
Glucose - Plasma (Fasting)	83	mg/dL	●	"Non-Diabetic :<= 100 Impaired Fasting Glucose: 100-125 Diabetic :>= 126 "

### GLYCATED HEMOGLOBIN (HBA1C) - WHOLE BLOOD

● Within Normal Range    ● Boderline High/Low    ● Outside Range

## YOUR CLINICAL TEST RESULTS

**Mrs. JANAKI CHANDRASEKAR**

FEMALE / 50 Yrs / AHB.0000696783 / AHBHC111680

2022 MEDIWHEEL FULL BODY HEALTH CHECK UP FEMALE ABOVE 40 YEARS

Date : 12/11/2022

Test Name	Result	Unit	Level	Range
Glycosylated Hemoglobin (HbA1c)	5.2	%	●	"NON-DIABETICS<=5.6PRE-DIABETIC: 5.7-6.4DIABETIC>=6.5"

### LIPID PROFILE TEST (PACKAGE)

Test Name	Result	Unit	Level	Range
HDL CHOLESTEROL - SERUM	67 *	mg/dL	●	"Low : <40High: >59"

Test Name	Result	Unit	Level	Range
LDL Cholesterol (Direct LDL)	168 *	mg/dL	●	"Optimal : <100Near/Above Optimal: 100 – 129Borderline High: 130 – 159High: 160 – 189Very High: > 189"

### NEPHROLOGY RENAL PROFILE (RANDOM)

Test Name	Result	Unit	Level	Range
POTASSIUM - SERUM	4.0	mmol/L	●	3.5-5.1

### LIVER FUNCTION TEST (PACKAGE)

Test Name	Result	Unit	Level	Range
PROTEIN TOTAL - SERUM	7.2	g/dL	●	ADULT: 6.0 - 8.5

### NEPHROLOGY RENAL PROFILE (RANDOM)

Test Name	Result	Unit	Level	Range
			●	

Within Normal Range
  Boderline High/Low
  Outside Range



## YOUR CLINICAL TEST RESULTS

**Mrs. JANAKI CHANDRASEKAR**

FEMALE / 50 Yrs / AHB.0000696783 / AHBHC111680

2022 MEDIWHEEL FULL BODY HEALTH CHECK UP FEMALE ABOVE 40 YEARS

Date : 12/11/2022

SODIUM - SERUM	139	mmol/L	●	135 - 145
----------------	-----	--------	---	-----------

### THYROID PROFILE - I(T3,T4 AND TSH)

Test Name	Result	Unit	Level	Range
TOTAL T3: TRI IODOTHYRONINE - SERUM	128.24	ng/dL	●	Adults: 87 - 178

Test Name	Result	Unit	Level	Range
TOTAL T4: THYROXINE - SERUM	10.4	µg/dL	●	5.93 - 13.29

### LIPID PROFILE TEST (PACKAGE)

Test Name	Result	Unit	Level	Range
Triglycerides - Serum	90	mg/dL	●	"Normal: < 150 Borderline High: 150 - 199 High: > 199 Very High: > 499"
TOTAL CHOLESTEROL/HDL CHOLESTEROL RATIO(Calculated)	3.7		●	< 5.0

### THYROID PROFILE - I(T3,T4 AND TSH)

Test Name	Result	Unit	Level	Range
THYROID STIMULATING HORMONE [TSH]	5.51	µIU/mL	●	0.34 - 5.6

### NEPHROLOGY RENAL PROFILE (RANDOM)

Test Name	Result	Unit	Level	Range
UREA - SERUM	24	mg/dL	●	15 - 45

● Within Normal Range    ● Boderline High/Low    ● Outside Range

## YOUR CLINICAL TEST RESULTS

**Mrs. JANAKI CHANDRASEKAR**

FEMALE / 50 Yrs / AHB.0000696783 / AHBHC111680

2022 MEDIWHEEL FULL BODY HEALTH CHECK UP FEMALE ABOVE 40 YEARS

Date : 12/11/2022

Test Name	Result	Unit	Level	Range
URIC ACID - SERUM	4.9	mg/dL	●	Adult Female: 2.5 - 6.0

### LIPID PROFILE TEST (PACKAGE)

Test Name	Result	Unit	Level	Range
VLDL CHOLESTEROL - SERUM	18	mg/dl	●	Desirable: <30

### LIVER FUNCTION TEST (PACKAGE)

Test Name	Result	Unit	Level	Range
BILIRUBIN DIRECT - SERUM	0.09	mg/dL	●	upto 0.4
BILIRUBIN INDIRECT - SERUM - CALCULATED	0.47	mg/dL	●	0.1 - 1.0

### NEPHROLOGY RENAL PROFILE (RANDOM)

Test Name	Result	Unit	Level	Range
BICARBONATE (HCO3) - SERUM	31		●	Healthy Adults: 22 - 29

● Within Normal Range    ● Boderline High/Low    ● Outside Range

## YOUR CLINICAL TEST RESULTS

**Mrs. JANAKI CHANDRASEKAR**

FEMALE / 50 Yrs / AHB.0000696783 / AHBHC111680

2022 MEDIWHEEL FULL BODY HEALTH CHECK UP FEMALE ABOVE 40 YEARS

Date : 12/11/2022

**INVESTIGATIONS NOT DONE / NOT YET REPORTED / NOT PART OF PACKAGE(LAB,RADIOLOGY & CARDIOLOGY)**

**Haematology**

STOOL ROUTINE

**Histopathology**

PAP SMEAR (CONVENTIONAL METHOD)

**Biochemistry**

GLUCOSE - SERUM / PLASMA (POST PRANDIAL)

**CARDIOLOGY**

ECHO/TMT - OPTIONAL

**Ultrasound Radiology**

ULTRASOUND - WHOLE ABDOMEN

**CARDIOLOGY**

ECG

**Mammography**

MAMMOGRAPHY

**X Ray**

X-RAY CHEST PA



Within Normal Range



Borderline High/Low



Outside Range





Rate 70  
 PR 174  
 QRSd 101  
 QT 423  
 QTc 457  
 P --AXIS-- 75  
 QRS 67  
 T 88  
 12 Lead; Standard Placement

AHB.0000868783  
 MRS. JANAKI CHANDRASEK

AR  
 Age: 50 Year(s) Yea

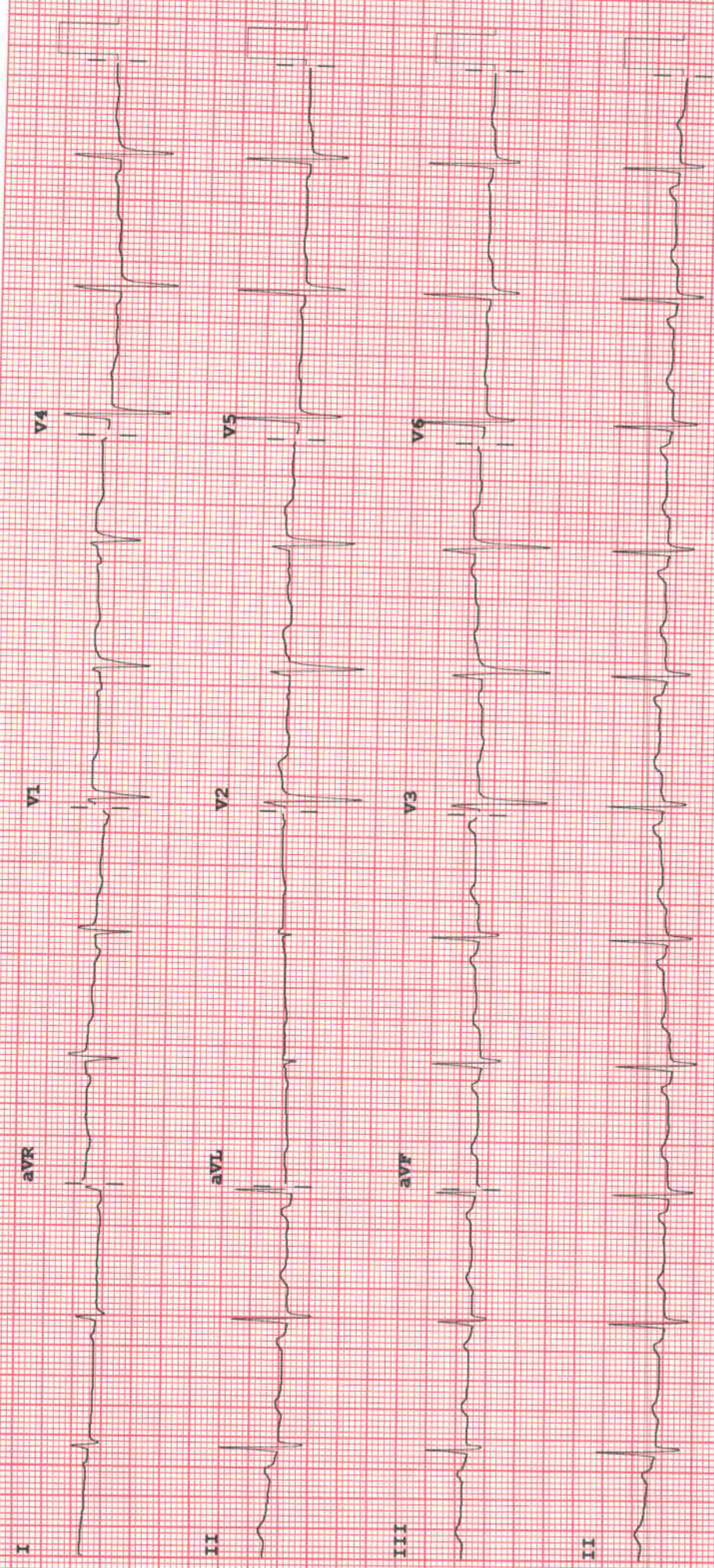

Device: Speed: 25 mm/sec Limb: 10 mm/mV Chest: 10.0 mm/mV  
 F 50~ 0.15-100 Hz 100B CL P?