



सत्यमेव जयते
भारत सरकार



आधार

ଭାରତୀୟ ବିଶିଷ୍ଟ ପରିଚୟ କର୍ତ୍ତୃପତ୍ର

ଭାରତ ସରକାର

Unique Identification Authority of India
Government of India

ନାମାଢ଼କର ନମ୍ବର / Enrollment No. : 1040/10083/00380

28/12/2013

To
Ananda Sankar Swain
ଆନନ୍ଦ ଶତ୍ରୁଘ୍ନ ସ୍ଵାଇଁ
BALLAM
Ballam
Ballam, Debagarh
Odisha - 768108
9338499491



KL695676055FT

69567605



ଆପଣଙ୍କ ଆଧାର ସଂଖ୍ୟା / Your Aadhaar No. :

3193 7744 9870

ଆଧାର - ସାଧାରଣ ଲୋକର ଅଧିକାର



ଭାରତ ସରକାର

Government of India

ଆନନ୍ଦ ଶତ୍ରୁଘ୍ନ ସ୍ଵାଇଁ

Ananda Sankar Swain

ପିତା : ଜଶୋବନ୍ତ ସ୍ଵାଇଁ

Father : JASHOBANTA SWAIN



ଜନ୍ମ ତାରିଖ/DOB: 17/12/1994

ପୁରୁଷ / Male

3193 7744 9870

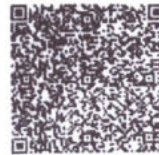

ଆଧାର - ସାଧାରଣ ଲୋକର ଅଧିକାର

Scanned with CamScanner

Ananda Sankar Swain

Swain, Anand sankar
ID:
DOB:
27yr, Male

27-May-2022 09:40:16
Vent Rate: 72 BPM
PR Int: 144 ms
QRS dur: 82 ms
QT/QTc: 368/392 ms
P-R-T axes: -6 24 2

SINUS RHYTHM
NORMAL ECG

Reviewed by -----

Ananda Sankar Swain

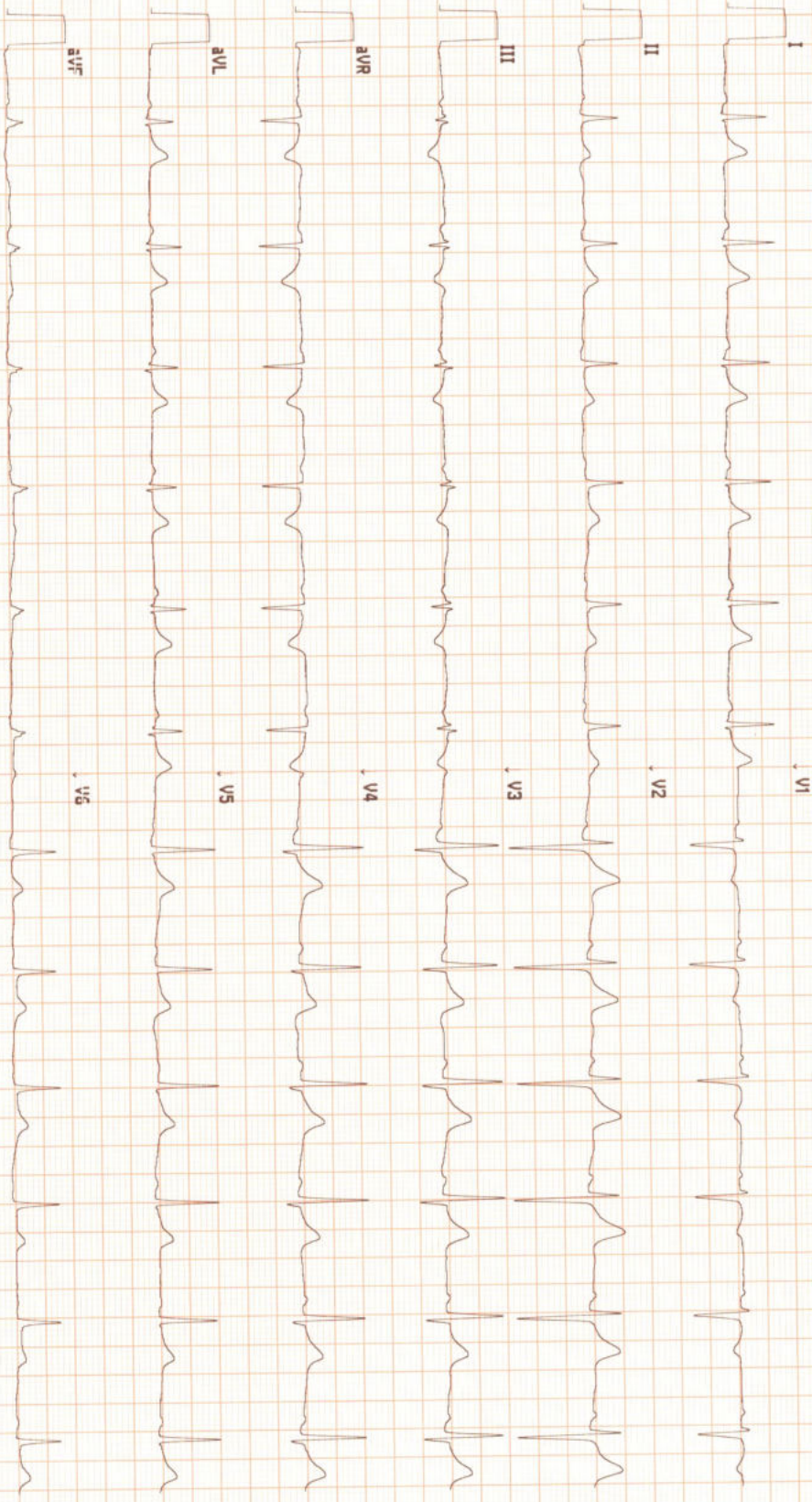

113460183951

ZENA HEALTHCARE .BBSR

Site # 0 Cart # 0 Version 2.00.10 Sequence #04582 25mm/s 10mm/mV 0.05-40 Hz

72138



Patient Name : MR. ANAND SANKAR SWAIN
Age / Gender : 26 years / Male
Patient ID : 11508

Referral : MEDI WHEEL
Collection Time : 27/05/2022, 12:07 PM
Reporting Time : 27/05/2022, 01:38 PM
Sample ID :



13244

Test Description	Value(s)	Reference Range	Unit
<u>Glucose, Fasting (FBS)</u>			
Glucose fasting Method : Fluoride Plasma-F, Hexokinase	108.0	75 - 115	mg/dL
<u>Glucose, Post Prandial (PP)</u>			
Blood Glucose-Post Prandial Method : Hexokinase	129.0	70 - 140	mg/dL
<u>BUN, Serum</u>			
BUN-Blood Urea Nitroge Method : Serum, Urease	24.19	10 - 50	mg/dL
<u>Creatinine</u>			
Creatinine Method : Serum, Jaffe	1.08	0.60 - 1.30	mg/dL
<u>Uric acid, Serum</u>			
Uric Acid Method : Uricase, Colorimetric	5.91	3.4 - 7.0	mg/dL
<u>Blood Group ABO & Rh Typing, Blood</u>			
Blood Group (ABO typing) Method : Manual-Hemagglutination	"B"		
RhD Factor (Rh Typing) Method : Manual hemagglutination	Positive		

END OF REPORT

Lab Technician

Woh
Dr.Kundan Kumar Sahoo
CONSULTANT PATHOLOGIST /
MICROBIOLOGIST

For Home Collection Please Call at Number :

Zena Healthcare Services
Plot No. 119, Opp. Water tank Lane, Near Police Phandi, Saheed Nagar, Bhubaneswar-07
Ph. : 0674-2549902, 9692276908, 8337964922, E-mail : zenahealthcare@gmail.com
Website : www.zenacare.in

Wishing Good Health



Patient Name : MR. ANAND SANKAR SWAIN

Age / Gender : 26 years / Male

Patient ID : 11508

Referral : MEDI WHEEL

Collection Time : 27/05/2022, 12:07 PM

Reporting Time : 27/05/2022, 02:12 PM

Sample ID :



Test Description	Value(s)	Reference Range	Unit
------------------	----------	-----------------	------

ESR, Erythrocyte Sedimentation Rate

ESR - Erythrocyte Sedimentation Rate	10	0 - 15	mm/hr
---------------------------------------------	----	--------	-------

Method : EDTA Whole Blood, Manual Westergren

Interpretation:

- It indicates presence and intensity of an inflammatory process. It does not diagnose a specific disease. Changes in the ESR are more significant than the abnormal results of a single test.
- It is a prognostic test and used to monitor the course or response to treatment of diseases like tuberculosis, bacterial endocarditis, acute rheumatic fever, rheumatoid arthritis, SLE, Hodgkins disease, temporal arteritis and polymyalgia rheumatica.
- It is also increased in pregnancy, multiple myeloma, menstruation, and hypothyroidism.

END OF REPORT

Lab Technician

Dr. Kundan Kumar Sahoo
CONSULTANT PATHOLOGIST /
MICROBIOLOGIST

For Home Collection Please Call at Number :

Zena Healthcare Services

Plot No. 119, Opp. Water tank Lane, Near Police Phandi, Saheed Nagar, Bhubaneswar-07
Ph. : 0674-2549902, 9692276908, 8337964922, E-mail : zenahealthcare@gmail.com

Website : www.zenacare.in



Patient Name : MR. ANAND SANKAR SWAIN

Age / Gender : 26 years / Male

Patient ID : 11508

Referral : MEDI WHEEL

Collection Time : 27/05/2022, 12:07 PM

Reporting Time : 27/05/2022, 02:07 PM

Sample ID :



13244

Test Description	Value(s)	Reference Range	Unit
Thyroid Profile (T3, T4, TSH)			
T3-Total Method : CLIA	0.94	0.87 - 2.73	ng/dL
T4-Total Method : CLIA	9.64	6.09 - 12.23	ug/dL
TSH-Ultrasensitive Method : CLIA	3.39	0.45 - 4.50	uIU/mL

Interpretation

TSH	T3	T4	Suggested Interpretation for the Thyroid Function Tests Pattern
Raised	Within range	Within range	Raised Within Range Within Range .Isolated High TSH especially in the range of 4.7 to 15 mIU/ml is commonly associated with Physiological & Biological TSH Variability. Subclinical Autoimmune Hypothyroidism. Intermittent 14 therapy for hypothyroidism .Recovery phase after Non-Thyroidal illness"
Raised	Decreased	Decreased	Chronic Autoimmune Thyroiditis Post thyroidectomy, Post radioiodine Hypothyroid phase of transient thyroiditis"
Raised or within range	Raised	Raised or within range	Interfering antibodies to thyroid hormones (anti-TPO antibodies) Intermittent 14 therapy or T4 overdose •Drug interference- Amiodarone, Heparin, Beta blockers, steroids, anti-epileptics.
Decreased	Raised or within range	Raised or within range	Isolated Low TSH -especially in the range of 0.1 to 0.4 often seen in elderly & Range Range associated with Non-Thyroidal illness .Subclinical Hyperthyroidism .Thyroxine ingestion'
Decreased	Decreased	Decreased	Central Hypothyroidism .Non-Thyroidal illness .Recent treatment for Hyperthyroidism (TSH remains suppressed)"
Decreased	Raised	Raised	Primary Hyperthyroidism (Graves' disease). Multinodular goitre, Toxic nodule •Transient thyroiditis: Postpartum, Silent (lymphocytic), Postviral (granulomatous, subacute, DeQuervain's), Gestational thyrotoxicosis with hyperemesis gravidarum"
Decreased Within Rang	Raised	Within range	T3 toxicosis •Non-Thyroidal illness
Within range	Decreased	Within range	Isolated Low T3 -often seen in elderly & associated Non-Thyroidal illness In elderly the drop in 13 level can be upto 25%.

END OF REPORT

Lab technician

K. Sahoo
Dr. Kundan Kumar Sahoo
CONSULTANT PATHOLOGIST /
MICROBIOLOGIST

For Home Collection Please Call at Number :

Zena Healthcare Services
Plot No. 119, Opp. Water tank Lane, Near Police Phandi, Saheed Nagar, Bhubaneswar-07
Ph. : 0674-2549902, 9692276908, 8337964922, E-mail : zenahealthcare@gmail.com
Website : www.zenacare.in

Wishing Good Health



220 (328) / ANAND SANKAR SWAIN / 26 Yrs / M / 167 Cms / 84 Kg / HR : 165

Date: 27-May-2022 11:21:38 AM METS: 4.21 165 bpm 85% of THR BP: 140/93 mmHg Raw ECG/ BLC On/ Notch On/ HF 0.05 Hz/LF 35 Hz

EXTime: 08:46 1.1 mph, 0.0%

4X 60 ms Post J

25 mm/Sec. 1.0 Cm/mV

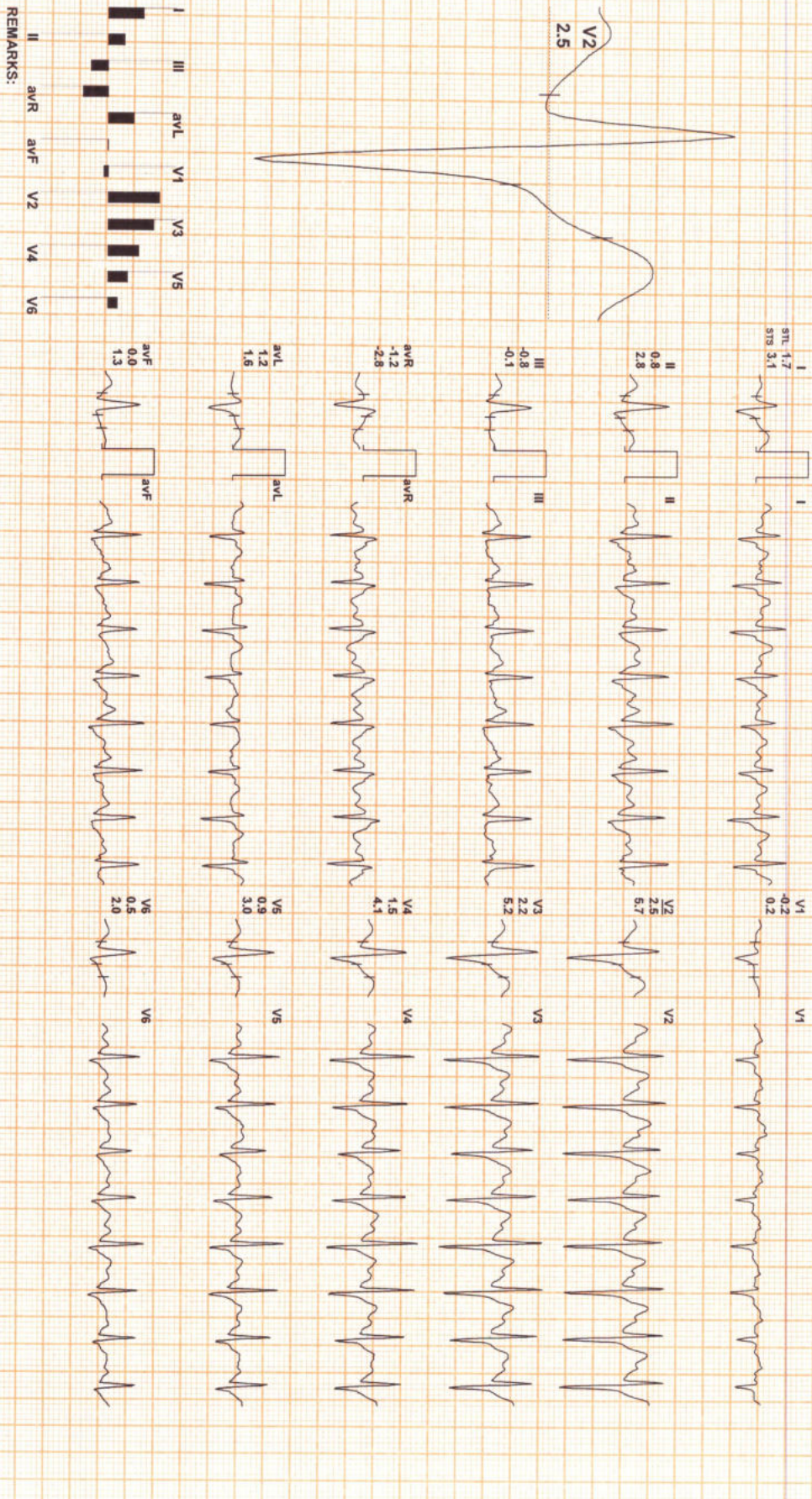

REMARKS:

(ADX_GEM216201125)(RJ)Allengers



220 (328) / ANAND SANKAR SWAIN / 26 Yrs / M / 167 Cms / 84 Kg / HR : 155

Date: 27-May-2022 11:21:36 AM METS: 1.2/ 155 bpm 80% of THR BP: 135/85 mmHg Raw ECG/ BLC On/ Natch On/ HF 0.05 Hz/LF 35 Hz

EXTime: 08:46 1.1 mph, 0.0%

4X 60 ms Post J

25 mm/Sec. 1.0 Cm/mV



REMARKS:

(ADX_GEM216201125)(R)Allengers



220 (328) / ANAND SANKAR SWAIN / 26 Yrs / M / 167 Cms / 84 Kg / HR : 129

Date: 27-May-2022 11:21:38 AM METS: 1.0/ 129 bpm 66% of THR BP- 130/82 mmHg Raw ECG/ BLC ON/ Notch ON/ HF 0.05 Hz/LF 35 Hz

EXTime: 08:46 0.0 mph, 0.0%

4X 80 ms Post J

25 mm/Sec. 1.0 Cm/mV

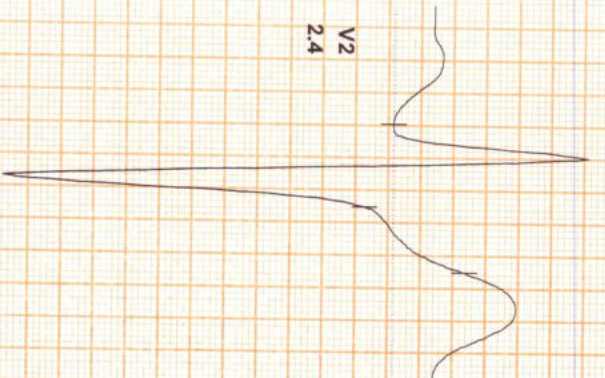

V2

2.4



I
PR 150
QRS 82

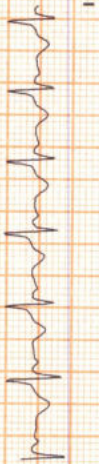

II
PR 160
QRS 84



III
PR 160
QRS 84



aVR
PR 160
QRS 84



aVL
PR 160
QRS 84



V1
PR 160
QRS 84



V2
PR 160
QRS 84

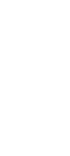

REMARKS:
II avR avF V2 V4 V6

(ADX_GEM216Z01125)(R)Allergers



220 (328) / ANAND SANKAR SWAIN / 26 Yrs / M / 167 Cms / 84 Kg / HR : 117

Date: 27-May-2022 11:21:38 AM METS: 1.0/ 117 bpm 60% of THR BP- 130/82 mmHg Raw ECG/ BLC On/ Notch On/ HF 0.05 Hz/LF 35 Hz

EXTime: 08:46 0.0 mph, 0.0%

4X 80 ms Post J

25 mm/Sec. 1.0 Cm/mV

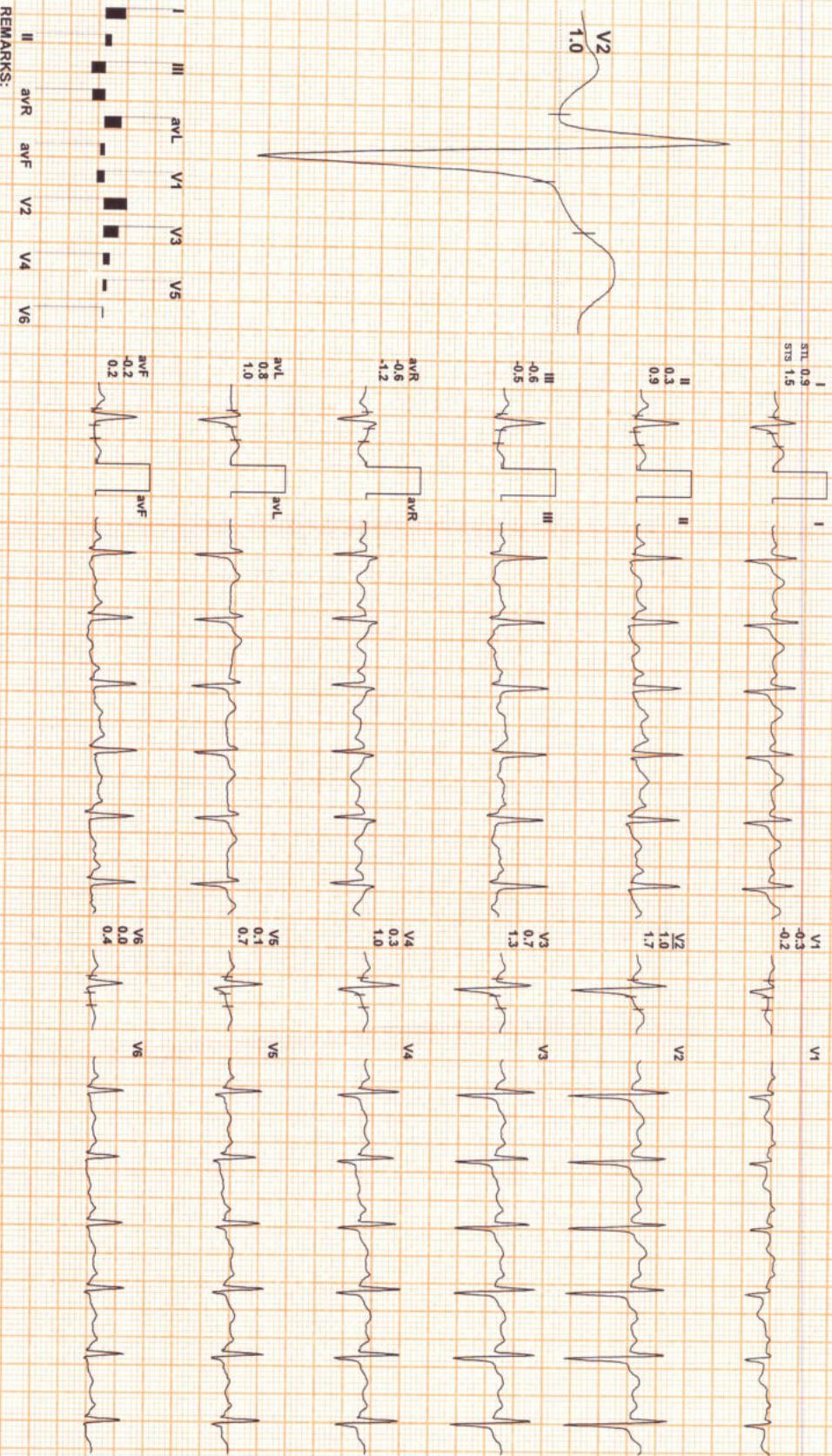

REMARKS:

(ADX_GEM216201125)(R)Allergers