

JASBIR SINGH

BPL-02

10mm/mV

BPL-02

5mm/mV

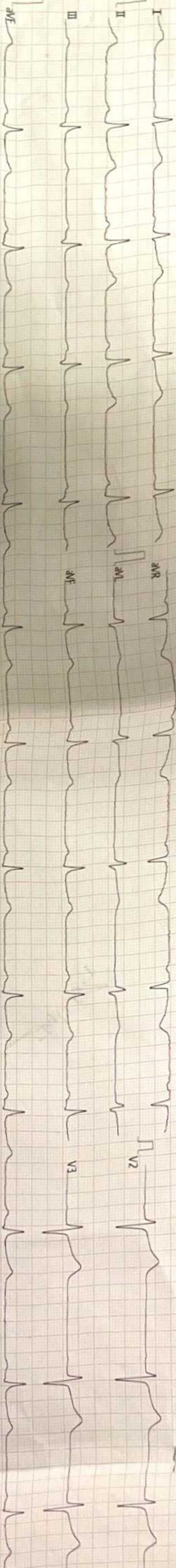

50mm/s ACS0 EMG ADS

2024-02-05 11:10:34

RAJNEOHOSPITAL

CARDIART

CARE

Sum/AV

V4

V5

V6

Vent. Rate(BPM) : 73

PR Int.(ms) : 122

P/QRS/T Int.(ms) : 86

QT/QTc Int.(ms) : 383

P/QRS/T Axis(Deg.) : 75

RV1/SV5 Amp.(mV) : 0.20

RV5/SV1 Amp.(mV) : 1.51

<ECG Analysis Result>

803 Sinus Arrhythmia

Borderline Abnormal ECG

V2.21 Technician :

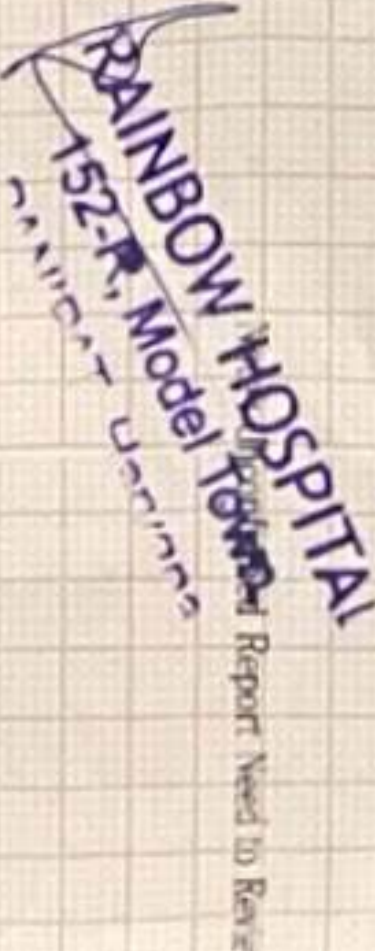

Report Need to Review

<JASBIRS INGH

> 929622000323 M 34Y

162/94 cm/KG

120V70 mV

rainbow
HOSPITAL

152-R, Model Town, Panipat
Ph. 0180-2650142

JASBIR SINGH

34y/m



5.12.24

Interpretation

- Sinus arrhythmia
- ? normal respiratory variations
- Heart rate 73/min.

RAINBOW HOSPITAL
152-R, Model Town,
PANIPAT, Haryana

FACILITIES AVAILABLE

- General Medicine
- Gynecology
- Laparoscopic Surgery
- New Born ICU
- Diagnostics
- General Surgery
- Obstetrics
- General Pediatrics
- Pediatric Surgery
- Infertility

GUPTA EYE HOSPITAL LLP

LASIK LASER CENTRE

DR. ISHA'S APEX PATH LAB

AN ISO 9001:2015 CERTIFIED HOSPITAL & LAB

332-B, MODEL TOWN, NEAR LAL TANKI MARKET, PANIPAT-132 103 (HARYANA)

Dr. B. K. Gupta

M.B.B.S., M.S. (Ophthalmology), F.I.A.M.S.
Ex. Res. F.I.C.I., Chandigarh
Fellow, Glaucoma & Squint Surgeon
97285-00332

Dr. Kanav Gupta

M.B.B.S., M.S. (Ophthalmology), F.V.S.
Fellow Vitreous Retina (Rajiv Gandhi Centre)
Ex. Vit. Surgeon, Centre for Sight, Delhi
Fellow, Retina & LASIK Surgeon
97285-00332

Prof. (Dr.) Isha Gupta

M.B.B.S., M.D. (Pathology)
M.U.H.S., Noida
Consultation: 5-8 pm
0180-4811102

EYE SERVICES**Cataract:**

- Phaco by Continuous Wave System with vitrectomy

LASIK Laser (Zeiss Germany):

- Wet set up only

Retina Clinic:

- FAACOCT
- OCT Angio - Oxygen, Perfusion, Ischemia
- Angiography of Eye
- SDP Screening
- Green Laser IVT for drusen

Cornea Clinic:

- OCT/Perimetry/Topography - For High Resolution Imaging of Cornea
- CBM - Corneal Collagen Crosslinking for Keratoconus

Dry Eye Clinic:

- IRMA - For Dry Eye Diagnosis & Evaluation
- MPL - Pulsed Laser Therapy for Dry Eye

Glaucoma Clinic:

- Perimetry, OCT/MPV
- HCT, GAT

PATH LAB SERVICES

- Fully Computerized
- Haematology
- Clinical Pathology
- Biopsy
- Cytology
- Biochemistry

Preventive Care - Save Eyes from Dust

Dust Allergy : Normal / Diabetic

Pain Score : _____

HOSPITAL TIMINGS

8:30 am to 1:00 pm, 5:00 pm to 7:00 pm

Sunday: 10:00 am to 12:00 noon

For Appointment: 97285-00332

Find us on Google: Gupta Eye Hospital & Apex Path Lab

www.guptaeyehospital.com

This is Professional Opinion only. Not valid for Medical Legal Purpose. Dr. Panel of Govt. & Private Corporations, Major TPA's & Insurance Companies

Name	JASBIR SINGH	U/P	9728528885	OPD Regn. No.	168114
Age/Sex	34 M	Ref. By		Dated	05-Feb-24 at 11:35
Category	General			Amount Recd	0.00

C/O & Initial Assessment

Check up

Diagnosis: HCL & Reflow

RE: HCL & REF (RBC); NO OTHER ABNORMALITY

DETECTED

LE:

Refraction	SPH	CYL	AXIS	VA
Distance-RE		-0.75	180	6/6
Distance-LE		-0.50	180	6/6
Near-Add-RE				
Near-Add-LE				
I.P.D.	mm			

Revisit after 3 days on 10-Feb-2024 or before, if any problem.

Dr. B. K. Gupta
(Regn. No. 4013428)

Dr. B. K. GUPTA
M.B.B.S., M.S. (Ophthalmology)
GUPTA EYE HOSPITAL LLP
332 B, Model Town, Panipat
Haryana, India - 132103

DENTAL STUDIO

194-L, Model Town, Panipat 132 103 (Haryana)

Ph. : 0180 - 4017707
89302-27707



More Smiles is Customized

Dr. Mansi Chawla

BDS, MIDA

Smile Designer

Ex. Deen Dayal Upadhyay (Delhi)

Timing : Morning : 10:00 AM to 2:00 PM

Evening : 4:00 PM to 7:30 PM

Dedicated Dental Team

Dr. Apoorva Bowry

BDS, MDS, MIDA
Conservative Dentistry & Endodontics

Dr. S.K. Yadav

BDS, MDS
Consultant Orthodontist
Wires & Braces Specialist

Dr. Babita Ahlawat

BDS, MDS
Pedodontics & Preventive Dentistry

Dr. Sakshi Goel

BDS, MDS
Consultant Periodontist
Gums & Pyorrhea Specialist

Facilities Available

- Root Canal Treatment
रूट कैनल ट्रीटमेंट
- Dental Implants
डेंटल इम्प्लांट
- Tooth Whitening
दाँतों की चाइटनिंग
- Fixed & Removable Denture
फिक्सड और हटाने योग्य डेन्चर
- Crown & Bridges
क्राउन और ब्रिज
- Wires & Braces
टैके-मेके दाँतों का इलाज
- Gums Treatment
मसूढ़ों की सफाया
- Ultrasonic Scaling
दाँतों की स्केलिंग
- Tooth Colored Filling
दाँतों की कलर फिलिंग
- Painless Dentistry for Children
बच्चों के लिए दर्द रहित दाँत
चिकित्सा

Patient's Name Ms. Jasbir Singh Age/Sex 34/M Date 5/2/24

No Allergy/ Disease

Patient came for annual dental check up.

Adv.

Dental caries $\frac{7}{7} + \frac{6-7-8}{6}$

Impacted $\frac{8}{8}$

Missing $\frac{7}{7}$

Adv. scaling & filings and extractions.

Not for Medical Legal use

Please take prior appointment on Phone

DR. SAHIL GARG
MD RADIOLOGY
PG DIP MRK ULTRASOUND (SPMR)**DR. POOJA GARG**
MD RADIOLOGY
FELLOWSHIP IN WOMEN'S IMAGING**DR. VENUS GARG**
MD RADIOLOGY
PG DIP IN MRK ULTRASOUND (SPMR)**NAME: JASBIR SINGH**
AGE/SEX: 34 Y/M**DATE: 05.02.2024****EXAM: ULTRASOUND WHOLE ABDOMEN**

LIVER: Enlarged in size measuring 16.3 cm and there is moderate increase in parenchymal echogenicity with slightly impaired appearance of the portal vein wall and diaphragm suggestive of grade-II fatty infiltration.

Margins are smooth and regular.

No focal intra-hepatic space occupying lesion detected.

Intra-hepatic biliary radicals are not dilated.

Intrahepatic vascular patterns are within normal limits.

Portal vein is normal in calibre.

GALL BLADDER: Well distended. Wall thickness is within normal limits.

No luminal debris, calculus and mass seen.

Pericholecystic fat planes are normal with no sign of pericholecystic fluid.

Common bile duct is normal in calibre.

PANCREAS: The head and body of the pancreas are normal in size, outline and echopattern. No focal space occupying lesion seen. No definitive peripancreatic collection noted. Main pancreatic duct not dilated.

SPLEEN: Normal in size (9.8 cm), outline and echotexture. No space occupying lesion is noted. Splenic hilum appears normal.

KIDNEYS: Both the kidneys are normal in size, shape, outline and location.

Cortico- medullary differentiation is maintained. It shows normal cortical echogenicity.

Parenchymal thickness is normal.

Central echogenic complexes have a normal appearance with no evidence of any hydronephrosis.

No focal lesion or calculus seen.

Right kidney- 10 x 3.7 cm PT = 15 mm.

Left kidney- 10.8 x 4.7 cm. PT = 18 mm.

URETERS: No evidence of any obvious dilatation.

URINARY BLADDER: Minimally distended.

**Note: For any technological error or discrepancy please back to get it corrected. Severe fatty liver or obese patients may obscure the findings. This is a professional opinion and not final diagnosis. All medical modalities have limitations. An inter-operator variations may be seen. Report should be interpreted in correlation with clinical pathological findings. Further imaging is recommended if clinically indicated. NOT VALID FOR MEDICO-LEGAL PURPOSE.



जसबीर सिंह
Jasbir Singh
जन्म तिथि / DOB: 05/02/1980
पुत्र / Male

only for Annual Health check of Bank of Baroda



7020 3943 8122

मेरा आधार, मेरी पहचान

Jasbir Singh



आयुर्विद्यया विद्यायाः प्रमाणपत्रं
All India Council of Technical Education
Ministry of Skill Development and Entrepreneurship, Government of India

सं. SIO बसवत सिंह, 506, नगर मंडल
डीए, नया बस्ती, श्री मंडल, मंडी (2), एन.
एन.ए. रोड, पंजाब, 152112

only for Annual Health check of Bank of Baroda

Address: SIO Bawan Singh, 506, near
Anji tower, village kandi, tehs. mehsana,
Distt (2), Gand. Panipat, Haryana, 132112



7020 3943 8122



Jasbir Singh



rainbow

LABORATORIES

152-R, Model Town, Panipat
Your Own Trusted Lab



Pathology Report

Lab. No.	: 22455	Date	: 05/Feb/2024
Patient Name	: Mr. JASBER SINGH	UHID	: 138229
Age/Gender	: 34 Years/M	Sample Date & Time	: 05/Feb/2024 13:56 OPD No.: 2490
Referred By	: self	Reporting Date & Time	: 05/02/24

Test Name	Observed Values	Biological Ref. Range
-----------	-----------------	-----------------------

HEMATOLOGY

CBC (Complete Blood Count)

HAEMOGLOBIN	14.4	12.0 - 18.0 %
TLC	14300	4000.0 - 11000.0 /cumm
DIFFERENTIAL LEUCOCYTE COUNT (DLC)		
POLYMORPHS	54.1	40.0 - 70.0 %
LYMPHOCYTES	36.4	20.0 - 40.0 %
MONOCYTES	6.5	2.0 - 10.0 %
EOSINOPHILS	3.0	1.0 - 6.0 %
BASOPHIL	0.0	0.0 - 1.0 %
PCV	48.0	40.0 - 54.0 %
MCV	79.5	76.0 - 96.0 femtoliter
MCH	28.1	27.0 - 32.0 picogram
MCHC	35.3	30.0 - 35.0 gm/dl
RBC COUNT	5.1	4.5 - 6.5 mill/cumm
PLATELET COUNT	1.30	1.50 - 4.00 lacs/cumm

Vinika
RAINBOW HOSPITAL
152-R, Model Town,
PANIPAT, Haryana

***** End of Report *****

Dr. Abhishek Khara
MBBS, MD Pathology

Dr. Suniana Garg
MBBS, MD Microbiology

Vinika
Dr. Vinika Arora
MBBS, MD Pathology

NOT FOR MEDICO-LEGAL PURPOSES. This report is a summary of the test results. It does not constitute a diagnosis. The interpretation of the results is the responsibility of the clinician. The laboratory is not responsible for the results of the tests performed at other laboratories. The laboratory is not responsible for the results of the tests performed at other laboratories.

For Home Collection (M) : 93060-38690



Pathology Report

Lab. No.	: 22455	Date	: 05/Feb/2024
Patient Name	: Mr. JASBIR SINGH	UHID	: 138229
Age/Gender	: 34 Years/M	Sample Date & Time	: 05/Feb/2024 13:56 OPD No.: 2440
Referred By	: self	Reporting Date & Time	: 5/2/24
Test Name	Observed Values	Biological Ref. Range	

Urine Examination

urine for sugar fasting

NE

urine for sugar nn

NE

***** End of report *****

Handwritten signature
RAINBOW HOSPITAL
152-R, Model Town,
PANIPAT, Haryana

Dr. Abhishek Khara
MBBS, MD Pathology

Dr. Sumiana Garg
MBBS, MD Microbiology

Handwritten signature
Dr. Vinika Arora
MBBS, MD Pathology



rainbow

LABORATORIES

152-R, Model Town, Panipat
Your Own Trusted Lab



Pathology Report

Lab. No.	: 22455	Date	: 05/Feb/2024
Patient Name	: Mr. JASBIR SINGH	UHID	: 138229
Age/Gender	: 34 Years/M	Sample Date & Time	: 05/Feb/2024 13:56 OPD No. : 2440
Referred By	: self	Reporting Date & Time	: 05/02/24
Test Name	Observed Values	Biological Ref. Range	

CLINICAL

STOOL Routine & Microscopy

COLOUR	Yellow	
PARASITE	NIL	
CONSISTENCY	Semisolid	
MUCUS	NIL	NIL
BLOOD	NIL	NIL
REACTION	Alkaline	
PUS CELLS	Occasional	0-1
RBC s	NIL	NIL
CYSTS	NIL	NIL
OVA	NIL	NIL
OTHER	NIL	NIL

***** End of Report *****

Vinika
57320
RAINBOW HOSPITAL
152-R, Model Town
Panipat, Haryana

Dr. Abhishek Khara
MBBS, MD Pathology

Dr. Sumiana Garg
MBBS, MD Microbiology

Vinika
Dr. Vinika Arora
MBBS, MD Pathology

NOT FOR MEDICOLEGAL PURPOSES. Housekeeping/Cleaning/Disinfection is based upon subjective observation of Pathology. Specimen may vary. There is a limited time for the receipt of specimen for testing. Samples and results are discarded after 5 business days. Report may vary & altered in quality, through a number of collection of samples.

For Home Collection (M) : 93060-38690



rainbow

LABORATORIES

152-R, Model Town, Panipat
Your Own Trusted Lab



Pathology Report

Lab No. :	22455	Date :	05/Feb/2024
Patient Name :	Mr. JASHER SENGH	UHID :	138229
Age/Gender :	34 Years/M	Sample Date & Time :	05/Feb/2024 13:56 OPD No. : 2440
Referred By :	self	Reporting Date & Time :	05/02/24
Test Name	Observed Values	Biological Ref. Range	

BIOCHEMISTRY

LET

ALBUMIN g/dl	4.37	3.4-5.4
SERUM GLOBULIN	2.44	2.0-3.5
Total Bilirubin	0.78	0.1-1.2
Direct Bilirubin	0.23	0.0-0.3
Indirect Bilirubin	0.55	0.1-1.0
SGPT	66.90	5-40
SGOT	41.70	8-37
ALP	99.20	60-170
Total Protein	7.01	6.0-8.3

***** End of Report *****

RAINBOW HOSPITAL
51/52/53, Model Town,
PANIPAT, Haryana

Dr. Abhishek Khara
MBBS, MD Pathology

Dr. Sumiana Garg
MBBS, MD Microbiology

Dr. Vinika Arora
MBBS, MD Pathology

Vinika

NOT FOR MEDICOLEGAL PURPOSE. Haemoglobin, Erythrocyte Sedimentation Rate, Urine Albumin, and Urine Protein are not included in this report. Patient ID, UHID & Name on all reports, testings & materials of collection at Rainbow.

For Home Collection (M) : 93060-38690

Pathology Report

Lab. No.	: 22455	Date	: 05/Feb/2024
Patient Name	: Mr. JASBIR SINGH	UHID	: 138229
Age/Gender	: 34 Years/M	Sample Date & Time	: 05/Feb/2024 13:56 OPD No.: 2440
Referred By	: self	Reporting Date & Time	: 05/Feb/2024 13:56
Test Name		Observed Values	Biological Ref. Range

BIOCHEMISTRY

KFT

BUN	11.32	6-20 mg/dl
BLOOD UREA	27.18	15-45
CREATININE	0.99	0.7-1.4
URIC ACID	8.20	3.4-7.4
SODIUM	139.1	135-155
POTASSIUM	3.88	3.5-5.5

NOTE: KFT includes a group of blood tests to determine the functioning of kidneys. It is advised in symptoms such as puffiness around eyes, bloody urine etc and also as a part of routine health check up

***** End of Report *****

RAINBOW LABORATORIES
152-R, Model Town,
PANIPAT, HARYANA

Dr. Abhishek Khara
MBBS, MD Pathology

Dr. Suniana Garg
MBBS, MD Microbiology

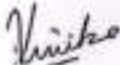

Dr. Vinika Arora
MBBS, MD Pathology

NOT FOR MEDICOLEGAL PURPOSE. Unauthorised copying, reprinting or other use is strictly prohibited. Delivery of reports is subject to availability of tests and is not guaranteed. For more information, contact the laboratory. All rights reserved. © 2024 Rainbow Laboratories. Terms, conditions and privacy are available at www.rainbowlab.com & printed on quality certified & recycled or collection of waste material.

For Home Collection (M) : 93060-38690

Pathology Report

Lab. No.	: 22455	Date	: 05/Feb/2024
Patient Name	: Mr. JASBIR SINGH	UHID	: 138229
Age/Gender	: 34 Years/M	Sample Date & Time	: 05/Feb/2024 13:56 OPD No.: 2440
Referred By	: self	Reporting Date & Time	: 05/Feb/2024 14:00
Test Name		Observed Values	Biological Ref. Range

BIOCHEMISTRY

LIPID PROFILE

CHOLESTROL TOTAL	162.20	60.00 - 230.00 mg/dl
TRIGLYCERIDE	114.8	25.00 - 160.0 mg/dl
HDL CHOLESTROL	50.60	35.00 - 70.00 mg/dl
VLDL CHOLESTROL	22.96	14.00 - 34.00 mg/dl
LDL CHOLESTROL	185.68	60.00 - 160.00 mg/dl
TOTAL /HDL RATIO	5.18	4.00 - 5.00
LDL/HDL RATIO	3.72	
B.Sugar (FPP)	100.00	70.00 - 140.00 mg/dl

***** End of Report *****

RAINBOW LABORATORIES HOSPITAL
152-R, Model Town, Panipat
PANIPAT, HARYANA

Dr. Abhishek Khara
MBBS, MD Pathology

Dr. Sunilana Garg
MBBS, MD Microbiology

Dr. Vinika Anora
MBBS, MD Pathology

Pathology Report

Lab. No.	: 22455	Date	: 05/Feb/2024
Patient Name	: Mr. JASBIR SINGH	UHID	: 138229
Age/Gender	: 34 Years/M	Sample Date & Time	: 05/Feb/2024 13:56 OPD No. 12442
Referred By	: scf	Reporting Date & Time	: 05/Feb/24
Test Name		Observed Values	Biological Ref. Range

CLINICAL

URINE Routine & Microscopy

VOLUME	15ml	
COLOUR	PYELLOW	PYELLOW
SPECIFIC GRAVITY	1.020	1.003-1.035
APPEARANCE	Clear	
PH	Acidic	4.7-7.3
URINE GLUCOSE	Nil	
URINE PROTEIN	Nil	
EPITHELIAL CELLS	Nil	2-3
PUS CELLS	Occasional	2-3
RBCS	NIL	NIL
CAST	NIL	NIL
CRYSTAL	NIL	NIL

***** End of Report *****

scf
5/14/24
RAINBOW HOSPITAL
152-R, Model Town,
PANIPAT, HARYANA

Dr. Abhishek Khara
MBBS, MD Pathology

Dr. Suniana Garg
MBBS, MD Microbiology

Vinika
Dr. Vinika Arora
MBBS, MD Pathology

NOT FOR MEDICOLEGAL PURPOSE. Reporting Category depends on test, your subjective interpretation of findings. Certain may vary. Some or several tests may be removed from some testing conditions. Some, Services and Panels are discontinued after 1 month. Panel may vary & subject to change. Storage & handling of containers of samples.

For Home Collection (M) : 93060-38690



Name: Satbir singh	Age: 34 Years	Sex: Male
Date of sample collection: 05-02-2024	Date of Reporting : 05-02-2024	

THYROID PROFILE

TEST	VALUE OBSERVED	NORMAL RANGE
T3,TOTAL	1.32	0.80-2.20 ng/ml
T4,TOTAL	9.73	5.20-14.20 ug/dl
TSH	3.57	0.25 - 5.50 nIU/ml

Note:-

- In primary hypothyroidism, TSH levels are significantly raised, but in secondary & tertiary hypothyroidism TSH levels may be low.
- In primary hypothyroidism, TSH levels are increased.
- Low T3,T4 with elevated TSH indicate hypothyroidism.
- High T3,T4 with low TSH indicate hyperthyroidism.
- Kindly correlate clinically.

Dr. Abhishek Khers
MBBS, MD Pathology

Dr. Suniana Garg
MBBS, MD Microbiology

RAINBOW HOSPITAL
152-R, Model Town,
PANIPAT, Haryana
Dr. Vinika Arora
MBBS, MD Pathology



rainbow LABORATORIES

152-R, Model Town, Panipat
Your Own Trusted Lab



Name : Jasbir Singh Sex / Age : 34 Years/Male
Referred By : Self Collection Date : 05/02/2024 Reporting Date : 05/02/2024

SEROLOGY

Test Name	Result	Unit	Reference Range
<u>HbA1C</u>			
HbA1C (By Hplc Method – D10 Bio-Rad)	5.2	%	Normal 4.5 – 6.0 Good Control 6.0 – 7.0 Moderate Control 7.0 - 8.0 Poor Control 8.0 and Above.

Instrument Used

D10 Bio-Rad (U.S.A)

[Signature]
RAINBOW HOSPITAL
152-R, Model Town,
PANIPAT, Haryana

Dr. Abhishek Khara
MBBS, MD Pathology

Dr. Suniana Garg
MBBS, MD Microbiology

Dr. Vinika Arora
MBBS, MD Pathology

NOT FOR MEDICO-LEGAL PURPOSES. Microbiology, Cytology, Histology & Parasitology requires extensive infrastructure & facilities. Certain key &/or basic or control tests may be referred from some selected institutions. Tests, Reagents and Kits are discarded after 3 months. Result may vary & depends on quality, quantity & patterns of collection of sample.

For Home Collection (M) : 93060-38690