



**Mediwheel**  
...Your wellness partner

**Arcofemi Healthcare Pvt Ltd**

(Formerly known as Arcofemi Healthcare Ltd)

F-701A, Lado Sarai, Mehrauli, New Delhi - 110030

Email: [wellness@mediwheel.in](mailto:wellness@mediwheel.in), Website: [www.mediwheel.in](http://www.mediwheel.in)

Tel: +91-11-41195959, Fax: +91-11-29523020

CIN: U24240DL2011PTC216307

**MEDICAL FITNESS CERTIFICATE**

(To be signed by a registered medical practitioner holding a Medical degree)

This is to certify that **Mr. Snehasis Mondal** aged, **31yr**. Based on the examination, I certify that he is in good mental and physical health and it is free from any physical defects such as deafness, colour blindness, and any chronic or contagious diseases.

Place: Kolkata

Date: 05/06/2024

*Dr. Nitesh Kumar*  
*Nitesh* MBBS  
BCMR 47093

Name & Signature of

Medical officer



**Patient Name :** MR. SNEHASIS MONDAL  
**Age / Gender :** 31 years / Male  
**Mobile No. :** 9038516705  
**Patient ID :** 96269  
**Bill ID :** 99716  
**Referral :** DR SELF  
**Source :** ALLIANCE & PROJECT

**Optional ID :** -  
**Collection Time :** 05/06/2024, 10:28 AM  
**Receiving Time :** 05/06/2024, 01:25 PM  
**Reporting Time :** 05/06/2024, 02:18 PM  
**Sample ID :** 1924038864  
**Sample Type :** Serum

Test Description	Value(s)	Unit(s)	Reference Range
<b>Urea, Serum</b>			
UREA Method : GLDH Kinetic assay	27	mg/dl	Adult : 17 - 43 Newborn: 8.4 - 25.8

**\*\*END OF REPORT\*\***

Checked by  
Barun Jana

*Supratik Biswas*  
**Dr. Supratik Biswas**  
 MBBS, MD  
 Consultant Biochemist  
 Regn. No.: 64600 (WBMC)



Reported By : -

Registered By : SUJATA AHCARYA





**Patient Name :** MR. SNEHESIS MONDAL  
**Age / Gender :** 31 years / Male  
**Mobile No. :** 9038516705  
**Patient ID :** 96269  
**Bill ID :** 99716  
**Referral :** DR SELF  
**Source :** ALLIANCE & PROJECT

**Optional ID :** -  
**Collection Time :** 05/06/2024, 10:28 AM  
**Receiving Time :** 05/06/2024, 01:25 PM  
**Reporting Time :** 05/06/2024, 02:18 PM  
**Sample ID :** 1924038864  
**Sample Type :** Serum

Test Description	Value(s)	Unit(s)	Reference Range
<b><u>Creatinine, Serum</u></b>			
CREATININE	0.99	mg/dl	< 1.2
Method : Modified Jaffe kinetic.			

**\*\*END OF REPORT\*\***

Checked by  
Barun Jana

*Supratik Biswas*  
**Dr. Supratik Biswas**  
**MBBS, MD**  
**Consultant Biochemist**  
**Regn. No.: 64600 (WBMC)**



Reported By : -

Registered By : SUJATA AHCARYA





**Patient Name :** MR. SNEHASIS MONDAL

**Age / Gender :** 31 years / Male

**Mobile No. :** 9038516705

**Patient ID :** 96269

**Bill ID :** 99716

**Referral :** DR SELF

**Source :** ALLIANCE & PROJECT

**Optional ID :** -

**Collection Time :** 05/06/2024, 10:31 AM

**Receiving Time :** 05/06/2024, 01:25 PM

**Reporting Time :** 05/06/2024, 03:14 PM

**Sample ID :** 1924038864

**Sample Type :** Stool

Test Description	Value(s)	Unit(s)	Reference Range
<b><u>Stool Routine</u></b>			
<b><u>Physical Examination</u></b>			
Colour	Brownish		
Consistency	Soft		
Reaction	Acidic		
Mucus	Absent		
<b><u>Chemical Examination</u></b>			
Stool for Occult Blood	Negative		
<b><u>Microscopical Examination</u></b>			
Pus Cells	2 - 3 /hpf		
RBC	Not found		
Ova	Not found		
Parasite	Not found		
Cyst	Not found		
Vegetable cells	Present		
Starch Granules	Absent		

**\*\*END OF REPORT\*\***

Checked by  
Sudipta Halder

Dr. Nabanita Banerjee  
MBBS (Cal), DNB (I), MIAPM  
Pathologist



Reported By : -

Registered By : SUJATA AHCARYA





**Patient Name :** MR. SNEHASIS MONDAL

**Age / Gender :** 31 years / Male

**Mobile No. :** 9038516705

**Patient ID :** 96269

**Bill ID :** 99716

**Referral :** DR SELF

**Source :** ALLIANCE & PROJECT

**Optional ID :** -

**Collection Time :** 05/06/2024, 10:31 AM

**Receiving Time :** 05/06/2024, 01:25 PM

**Reporting Time :** 05/06/2024, 03:52 PM

**Sample ID :** 1924038864

**Sample Type :** Urine

Test Description	Value(s)	Unit(s)	Reference Range
------------------	----------	---------	-----------------

**Urine Routine**

**PHYSICAL EXAMINATION**

Volume	35 ml
Colour	Straw
Appearance	Slightly hazy
Deposit	Present
Specific Gravity	1.010

**CHEMICAL EXAMINATION**

Reaction	Acidic (PH: 5.0)
Protein	Absent
Sugar	Absent
Ketones Bodies	Absent
Urobilinogen	Normal
Blood	Absent

**MICROSCOPIC EXAMINATION**

Pus Cells	2 - 3 /hpf
R.B.C	Not found
Epithelial Cells	2 - 3 /hpf
Casts	Not found
Crystals	Not found
Others	Microorganisms present

METHOD : SEDIMENTATION AND MICROSCOPE

**Terms and conditions:**

Test results released pertain to the specimen/sample submitted.

The tests results are dependent on the quality of the sample received by the Laboratory.

The test results are released with the presumption that the specimen/sample belongs to the patient as mentioned on the bill/ vials/TRF/booking ID Laboratory investigations test results are only a tool to facilitate in arriving at a diagnosis and should always be clinically correlated by the Referring Physician.

Repeat samples/specimens are accepted on request of Referring Physician within 7 days of reporting.

Due to some unforeseen circumstances reports may be delayed. Inconvenience is regretted.

Test result may show inter laboratory variations.

The test results are not valid for medico legal purposes.



Reported By : -

Registered By : SUJATA AHCARYA



**Patient Name :** MR. SNEHASIS MONDAL  
**Age / Gender :** 31 years / Male  
**Mobile No. :** 9038516705  
**Patient ID :** 96269  
**Bill ID :** 99716  
**Referral :** DR SELF  
**Source :** ALLIANCE & PROJECT

**Optional ID :** -  
**Collection Time :** 05/06/2024, 10:31 AM  
**Receiving Time :** 05/06/2024, 01:25 PM  
**Reporting Time :** 05/06/2024, 03:52 PM  
**Sample ID :** 1924038864  
**Sample Type :** Urine

Test Description	Value(s)	Unit(s)	Reference Range
------------------	----------	---------	-----------------

**\*\*END OF REPORT\*\***

Checked by  
Sudipta Halder

*Meenakshi*  
 Dr. Meenakshi Mohan  
 MD (Pathology)  
 Consultant Pathologist  
 Regn. No. : WBMC 54631



Reported By : -

Registered By : SUJATA AHCARYA



**Patient Name :** MR. SNEHASIS MONDAL  
**Age / Gender :** 31 years / Male  
**Mobile No. :** 9038516705  
**Patient ID :** 96269  
**Bill ID :** 99716  
**Referral :** DR SELF  
**Source :** ALLIANCE & PROJECT

**Optional ID :** -  
**Collection Time :** 05/06/2024, 10:29 AM  
**Receiving Time :** 05/06/2024, 01:25 PM  
**Reporting Time :** 05/06/2024, 03:43 PM  
**Sample ID :** 1924038864  
**Sample Type :** Edta Blood

Test Description	Value(s)	Unit(s)	Reference Range
<b>Complete Blood Count</b>			
HAEMOGLOBIN	16.4	gm/dl	13 - 17
TOTAL LEUCOCYTE COUNT	9100	/cumm	4000 - 10000
HCT	<b>52.1</b>	Vol%	40 - 50
R B C	<b>5.51</b>	millions/cumm	4.5 - 5.5
M C V	94.6	Femtolitre(fl)	80 - 100
M C H	29.8	Picograms(pg)	27 - 31
M C H C	<b>31.5</b>	gm/dl	32 - 36
PLATELET COUNT	1,80,000	/cumm	150000 - 410000
<b>DIFFERENTIAL COUNT</b>			
Neutrophils	64	%	40 - 80
Lymphocytes	28	%	20 - 40
Monocytes	02	%	2 - 10
Eosinophils	06	%	1 - 6
Basophils	00	%	0 - 1
ESR	02	mm	2 - 17
Remarks	Normocytic normochromic. Platelets adequate.		

Note  
 XN 1000, SYSMEX  
 METHOD : FLOWCYTOMETRY  
 ESR : AUTOMATED VESCUBE - 30 TOUCH  
**\*Biological Reference Values Updated as per Dacie & Lewis 12th Edition**

**\*\*END OF REPORT\*\***

Checked by  
Rakibul Sk

Dr. Nupur Mukherjee  
 MBBS, DCP



Reported By : -

Registered By : SUJATA AHCARYA





**Patient Name :** MR. SNEHESIS MONDAL  
**Age / Gender :** 31 years / Male  
**Mobile No. :** 9038516705  
**Patient ID :** 96269  
**Bill ID :** 99716  
**Referral :** DR SELF  
**Source :** ALLIANCE & PROJECT

**Optional ID :** -  
**Collection Time :** 05/06/2024, 10:28 AM  
**Receiving Time :** 05/06/2024, 01:25 PM  
**Reporting Time :** 05/06/2024, 02:28 PM  
**Sample ID :** 1924038864F  
**Sample Type :** Fluoride - F

Test Description	Value(s)	Unit(s)	Reference Range
<b>Glucose Fasting Plasma</b>			
GLUCOSE FASTING PLASMA Method : Hexokinase	95	mg/dL	74 - 109

**\*\*END OF REPORT\*\***

Checked by  
Barun Jana

*Supratik Biswas*  
**Dr. Supratik Biswas**  
**MBBS, MD**  
**Consultant Biochemist**  
**Regn. No.: 64600 (WBMC)**



Reported By : -

Registered By : SUJATA AHCARYA







**Patient Name :** MR. SNEHESIS MONDAL

**Age / Gender :** 31 years / Male

**Mobile No. :** 9038516705

**Patient ID :** 96269

**Bill ID :** 99716

**Referral :** DR SELF

**Source :** ALLIANCE & PROJECT

**Optional ID :** -

**Collection Time :** 05/06/2024, 10:29 AM

**Receiving Time :** 05/06/2024, 01:25 PM

**Reporting Time :** 05/06/2024, 06:28 PM

**Sample ID :** 1924038864

**Sample Type :** Edta Blood

Test Description	Value(s)	Unit(s)	Reference Range
------------------	----------	---------	-----------------

**Blood Group & RH Typing**

BLOOD GROUP	"B"		
RH TYPING	POSITIVE		

FORWARD & REVERSE BLOOD GROUPING,  
GEL CARD BY BIO-RAD



**\*\*END OF REPORT\*\***

Checked by  
Tamal Sarkar

*Shaheena Perween*  
Dr. Shaheena Perween  
MBBS, MD (Path)  
Pathologist  
Regn. No. : WBMC 71326



Reported By : -

Registered By : SUJATA AHCARYA





**Patient Name :** MR. SNEHASIS MONDAL  
**Age / Gender :** 31 years / Male  
**Mobile No. :** 9038516705  
**Patient ID :** 96269  
**Bill ID :** 99716  
**Referral :** DR SELF  
**Source :** ALLIANCE & PROJECT

**Optional ID :** -  
**Collection Time :** 05/06/2024, 10:28 AM  
**Receiving Time :** 05/06/2024, 01:25 PM  
**Reporting Time :** 05/06/2024, 02:18 PM  
**Sample ID :** 1924038864  
**Sample Type :** Serum

Test Description	Value(s)	Unit(s)	Reference Range
<b><u>Cholesterol Total, Serum</u></b>			
CHOLESTEROL	191	mg/dL	Desirable : < 200 Borderline High : 200 - 240 High Risk : > 240
Method : Enzymatic Colorimetric Assay using CHOD - POD			

**\*\*END OF REPORT\*\***

Checked by  
Barun Jana

*Supratik Biswas*  
**Dr. Supratik Biswas**  
**MBBS, MD**  
**Consultant Biochemist**  
**Regn. No.: 64600 (WBMC)**



Reported By : -

Registered By : SUJATA AHCARYA





**Patient Name :** MR. SNEHASIS MONDAL  
**Age / Gender :** 31 years / Male  
**Mobile No. :** 9038516705  
**Patient ID :** 96269  
**Bill ID :** 99716  
**Referral :** DR SELF  
**Source :** ALLIANCE & PROJECT

**Optional ID :** -  
**Collection Time :** 05/06/2024, 10:28 AM  
**Receiving Time :** 05/06/2024, 01:25 PM  
**Reporting Time :** 05/06/2024, 02:45 PM  
**Sample ID :** 1924038864  
**Sample Type :** Serum

Test Description	Value(s)	Unit(s)	Reference Range
<b><u>SGPT (ALT), Serum</u></b>			
SGPT Method : IFCC (Without Pyridoxal Phosphate Activation)	<b>63</b>	U/L	< 50

**\*\*END OF REPORT\*\***

**Checked by  
Priya Manna**

*Supratik Biswas*  
**Dr. Supratik Biswas**  
 MBBS, MD  
 Consultant Biochemist  
 Regn.No.: 64600 (WBMC)



Reported By : -

Registered By : SUJATA AHCARYA





**Patient Name :** MR. SNEHASIS MONDAL

**Age / Gender :** 31 years / Male

**Mobile No. :** 9038516705

**Patient ID :** 96269

**Bill ID :** 99716

**Referral :** DR SELF

**Source :** ALLIANCE & PROJECT

**Optional ID :** -

**Collection Time :** 05/06/2024, 10:25 AM

**Receiving Time :** 05/06/2024, 10:25 AM

**Reporting Time :** 05/06/2024, 12:09 PM

**Sample ID :** 1924038864

**Sample Type :** X Ray

**X-Ray Chest PA View**

Lung fields are clear.

Hilar shadows are normal.

Bilateral CP angles are normal.

Cardio thoracic ratio is within normal limits.

Domes of the diaphragm are normal in contour & position.

Bony thorax does not reveal any obvious abnormality.

**IMPRESSION**

Normal Study.

**\*\*END OF REPORT\*\***

Dr. Saurav Sarawgi  
Consultant Radiologist

Checked by  
Arun Biswas



Reported By : SOMEN CHAKRABORTY

Registered By : SUJATA AHCARYA

R

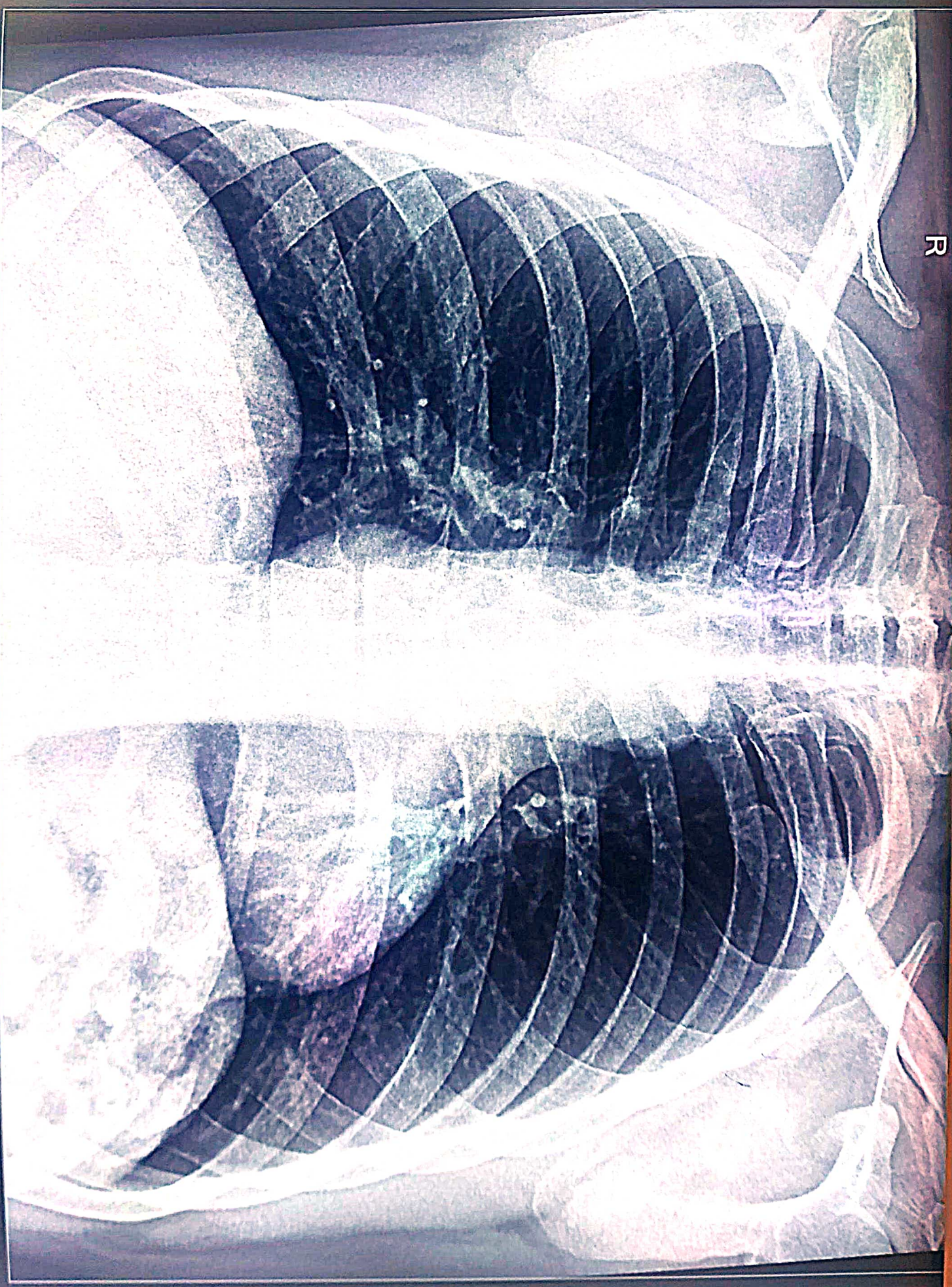

99716, SNEHASIS MONDAL, M, 31 years

PULSE DIAGNOSTIC PVT LTD JAMES LONG SARANI



SNEHASIS MONDAL  
ID: 05.06.2024

GE Healthcare

REF: E1972651

05.06.2024 10:10:29  
PULSE DIAGNOSTIC PVT LTD.  
JAMES LONG SARANI  
KOLKATA-700008

31 Years

Male

QRS :	88 ms
QT / QTcBaz :	354 / 437 ms
PR :	142 ms
P :	98 ms
RR / PP :	652 / 652 ms
P / QRS / T :	7 / 13 / -10 degrees

Normal sinus rhythm  
Normal ECG

**DR. SRISUDIPTA GHOSH**  
 M.D. (GENERAL PHYSICIAN)  
 PULSAR, KOLKATA  
 WBMC-69897

Technician:  
Ordering Ph: SELF  
Referring Ph: SELF  
Attending Ph:

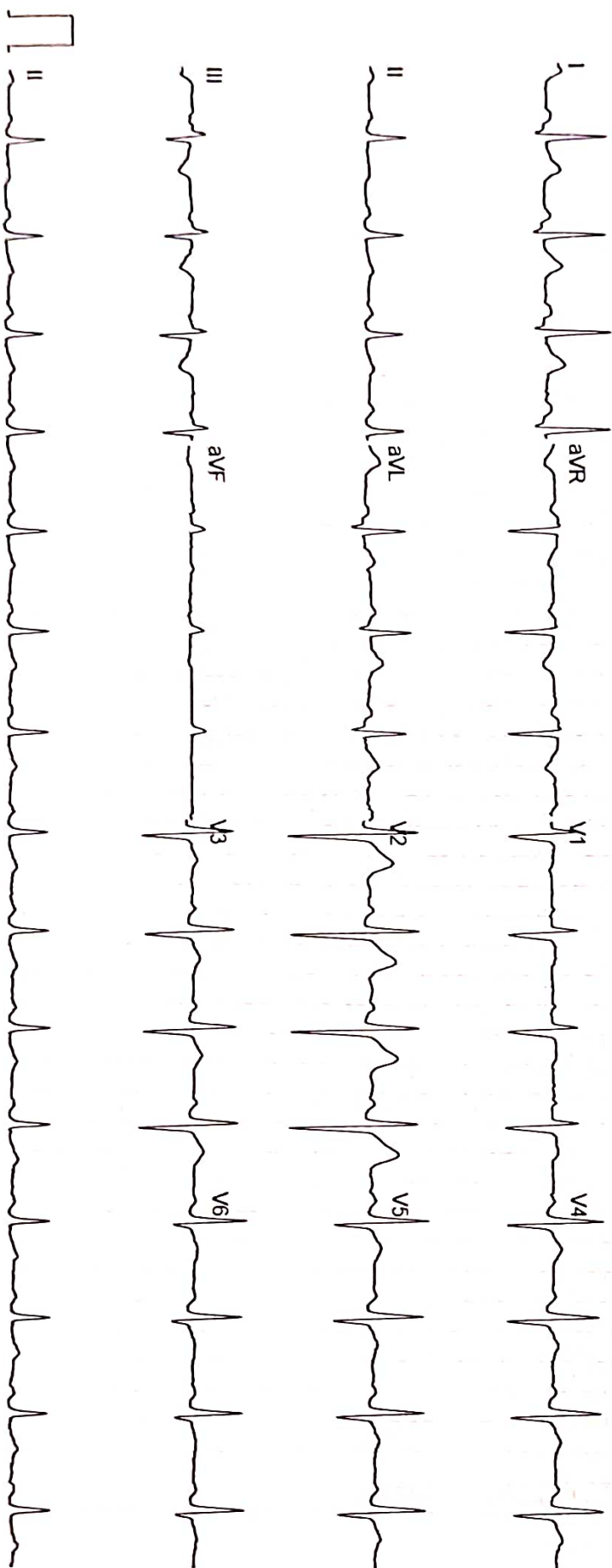

GE MAC2000 1.1

12SL™ V241

25 mm/s 10 mm/mV

ADS

0.56-20 Hz

50 Hz

4x2.5x3\_25\_R1

Unconfirmed

1/1

92 bpm  
--/-- mmHg