

| | | |
|---|---|---|
| Name : Mrs. Keerthana Address : ECITY Plan : ARCOFEMI MEDIWHEEL FEMALE AHC CREDIT PAN INDIA OP AGREEMENT | Age : 29 Y Sex : F | UHID :CELE.0000129088  OP Number :CELEOPV339489 Bill No :CELE-OCR-55167 Date : 24.02.2024 10:04 |
|---|---|---|

| Sno | Service Type/ServiceName | Department |
|---------------|---|------------|
| 1 | ARCOFEMI - MEDIWHEEL - FULL BODY HEALTH ANNUAL PLUS CHECK - FEMALE - 2D ECHO - PAN INDIA - FY2324 | |
| 1 | GAMMA GLUTAMYL TRANSFERASE (GGT) - 12 | |
| 2 | 2D ECHO - 11 | |
| 3 | LIVER FUNCTION TEST (LFT) | |
| 4 | GLUCOSE, FASTING | |
| 5 | HEMOGRAM + PERIPHERAL SMEAR | |
| 6 | GYNACOBGLOGY CONSULTATION | |
| 7 | DIET CONSULTATION | |
| 8 | COMPLETE URINE EXAMINATION <i>pending</i> | |
| 9 | URINE GLUCOSE(POST PRANDIAL) | |
| 10 | PERIPHERAL SMEAR | |
| 11 | ECG - 138 | |
| 12 | LBC PAP TEST- PAPSURE - 16 | |
| 13 | RENAL PROFILE/RENAL FUNCTION TEST (RFT/KFT) | |
| 14 | DENTAL CONSULTATION - 15 <i>pending</i> | |
| 15 | GLUCOSE, POST PRANDIAL (PP), 2 HOURS (POST MEAL) <i>pending</i> | |
| 16 | URINE GLUCOSE(FASTING) | |
| 17 | HbA1c, GLYCATED HEMOGLOBIN | |
| 18 | X-RAY CHEST PA - 09 | |
| 19 | ENT CONSULTATION <i>pending</i> | |
| 20 | FITNESS BY GENERAL PHYSICIAN - 25 <i>pending</i> | |
| 21 | BLOOD GROUP ABO AND RH FACTOR | |
| 22 | LIPID PROFILE | |
| 23 | BODY MASS INDEX (BMI) | |
| 24 | OPHTHAL BY GENERAL PHYSICIAN - 05 | |
| 25 | ULTRASOUND - WHOLE ABDOMEN - 08 | |
| 26 | THYROID PROFILE (TOTAL T3, TOTAL T4, TSH) | |

~~DENTAL CONSULTATION~~ -14
~~PHYSIO CONSULTATION~~ -05
~~OPHTHAL SCREENING~~ -03
~~AUDIOLOGY SCREENING~~

BP - 99/64
 Pul - 79
 wt - 76.3
 Ht - 153

MEDICAL FITNESS CERTIFICATE

NAME: Mrs. Keerthana **AGE/SEX:** 29yrs/F **UHD:** **DATE:** 12/9/2022

CHIEF COMPLAINTS:
- c/o headache on 3rd of

PAST/FAMILY HISTORY:-
-

ALLERGIES:-
-

GENERAL EXAMINATION:-

| | | | |
|---------------|-----------|--------------|------------|
| PULSE: 82/min | BP: 99/64 | TEMP: 98.6 F | RR: 22/min |
| HT: | WT: | WAIST: | BMI: |

SYSTEMIC EXAMINATION: -

VISION SCREENING

| Vision | Rt | Lt | With Corrections |
|---------|-----|-----|------------------|
| DISTANT | 6/6 | 6/6 | --- |
| NEAR | | | |
| COLOUR | | | |

Chest:

CVS:

P/A:

} NAD.

IMPRESSION:-

FINAL RECOMMENDATIONS:-

- ophthalmology - eye check - up.

GENERAL PHYSICIAN

24/2/24.

Dr. KRISHNA SHANU

Gynae

Mrs. Kasthana 29 F.

HC + LBC.

| | | | |
|----------|----------|--------|----------------|
| Height : | Weight : | BMI : | Waist Circum : |
| Temp : | Pulse : | Resp : | B.P : |

General Examination / Allergies
History

Clinical Diagnosis & Management Plan

~ m.p. 18/2/24.

Cyber Rx.

P₂L₂ - BOTH LSCD.

P/A. NAD.

P/V

P/S | OK - (A)

P/L Br. No lump

a/w Rupts

R.

P/M - N.

Follow up date:

Doctor Signature

2-D ECHO-CARDIOGRAPHY DOPPLER & COLOUR DOPPLER REPORT

NAME : MRS KEERTHANA

DATE :24/02/2024

AGE/SEX: 29 Y / F

REF : ARCOFEMI- MEDIWHEEL

UHID: 129088/02/130

*** MEASUREMENTS & FLOW VELOCITIES AS DEPICTED IN IMAGES OVERLEAF.

1. NORMAL VALVES.
2. NORMAL FLOW ACROSS ALL VALVES.
3. NO MR/ AR/ TR.
4. NORMAL GREAT VESSELS.
5. NORMAL SYSTEMIC VEINS & AT LEAST 3 PULMONARY VEINS SEEN DRAINING INTO LA.
6. NORMAL SIZED CHAMBERS.
7. NO REGIONAL WALL MOTION ABNORMALITIES.
8. INTACT SEPTAE (IVS & IAS).
9. GOOD LV & RV SYSTOLIC FUNCTION.
10. PERICARDIUM : NORMAL
11. NO OBVIOUS VEGETATION / CLOTS.



DR (CAPT.)S.V KRISHNA RAO

MD (PGI), DNB (Card)

Senior Consultant – Cardiologist

Reg No : ANP 19780000746KTK

To correlate with clinical findings & other relevant investigations .

Apollo Health and Lifestyle Limited

(CIN - U85110TG2000PLC115819)

Regd. Office: 1-10-60/62, Ashoka Raghupathi Chambers, 5th Floor, Begumpet, Hyderabad, Telangana - 500 016.

Ph No: 040-4904 7777, Fax No: 4904 7744 | Email ID: enquiry@apollohl.com | www.apollohl.com

APOLLO CLINICS NETWORK KARNATAKA

Bangalore (Basavanagudi | Bellandur | Electronic City | Fraser Town | HSR Layout | Indira Nagar | JP Nagar | Kundalahalli | Koramangala | Sarjapur Road) **Mysore** (VV Mohalla)

Online appointments: www.apolloclinic.com

TO BOOK AN APPOINTMENT

 **1860 500 7788**

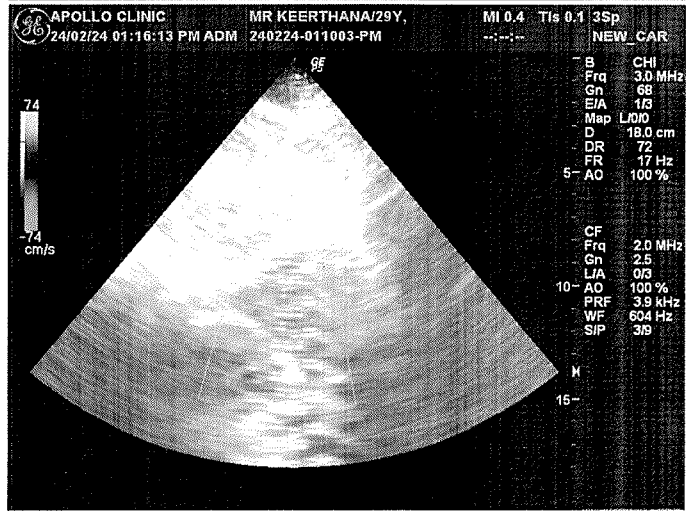
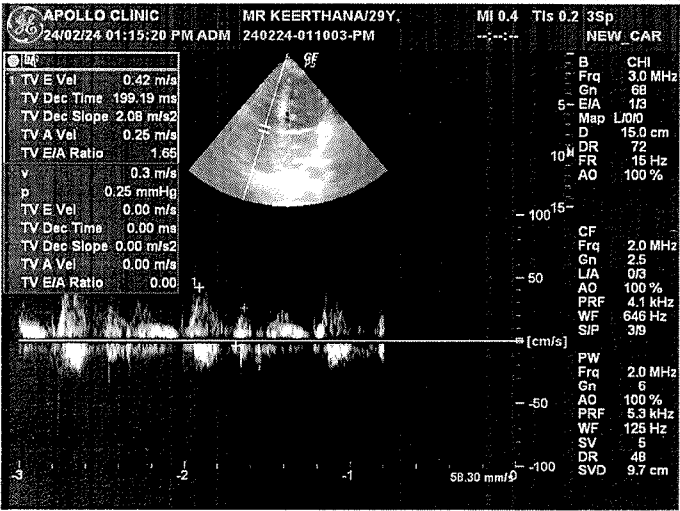
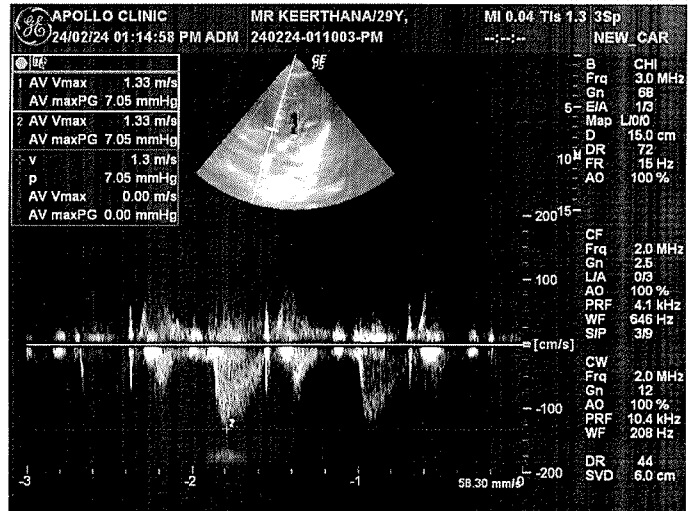
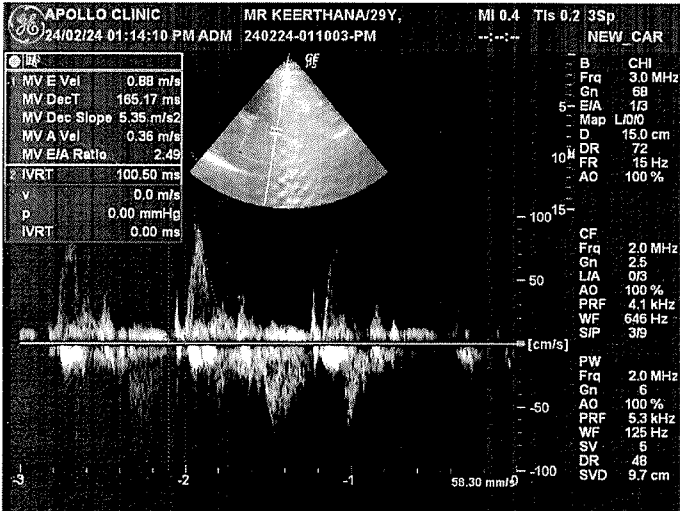
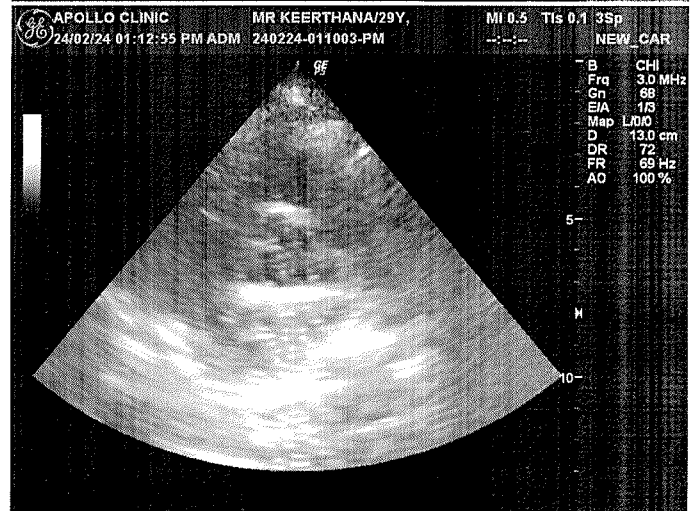
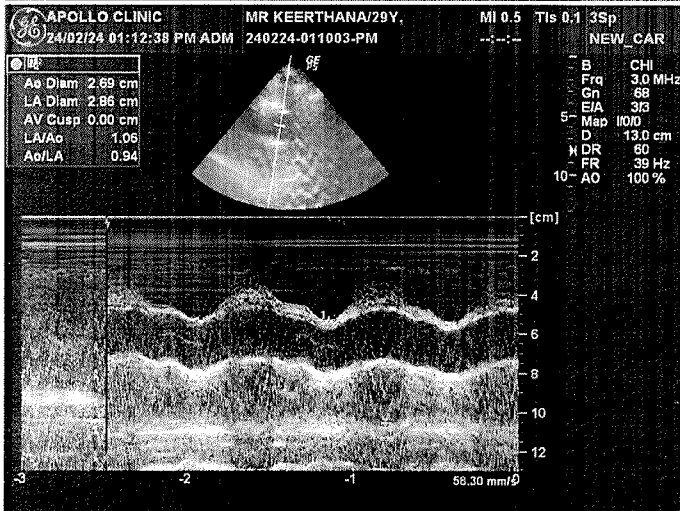
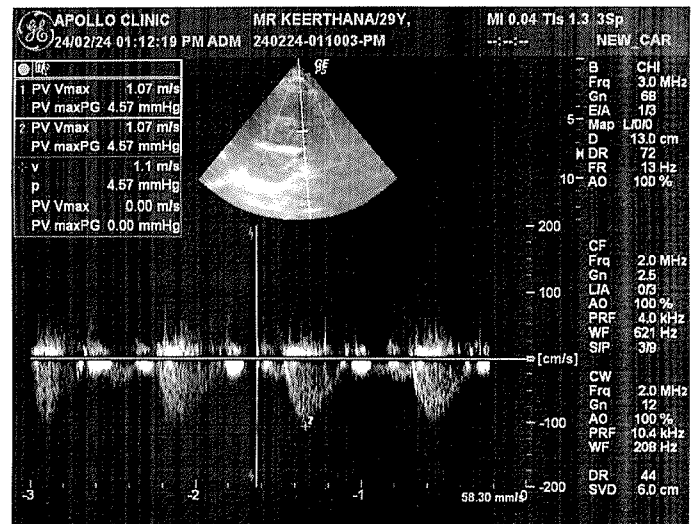
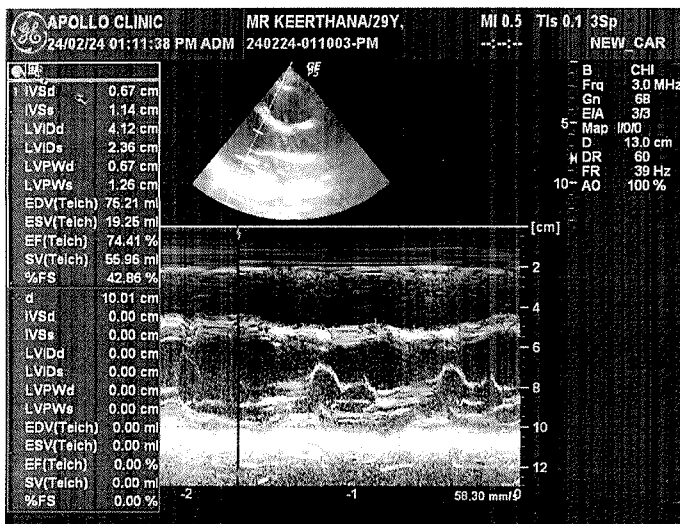

| | |
|---------------------|---------------------|
| NAME: | Mrs. Keerthana |
| AGE / SEX: | 29YRS/ FEMALE |
| DATE: | 24/02/2024 |
| REFERRED BY: | ARCOFEMI HEALTHCARE |

ABDOMINAL ULTRASONOGRAPHY REPORT

LIVER: Appear normal in size and echogenicity. No focal lesion seen. The intra hepatic biliary and portal venous radicals are normal. Portal vein and CBD is normal.

GALL BLADDER: moderately distended and appears normal. No abnormal wall thickening / pericholecystic fluid seen.

Pancreas: normal to the extend visualized.

SPLEEN: Normal in size and echo texture. No focal lesion noted

KIDNEYS: Both kidneys are normal in position, size and echo texture. Normal cortico-medullary differentiation is maintained. No calculus/ hydronephrosis on both sides.

PELVIC ORGANS:

Urinary bladder empty.

Uterus appear normal in size and echo texture . Myometrial echoes appear normal.
ET measures ~ 7.6 mm.

Bilateral ovaries are normal in size, shape and echo texture.

No free fluid in the abdomen and pelvis.

IMPRESSION:

- ***No definitive sonological abnormality detected in present scan .***

*To correlate clinically & with other investigations.
Not for medico-legal purpose*

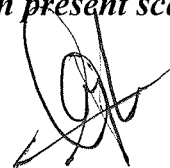

DR. VIGNESH K

CONSULTANT RADIOLOGIST

Apollo Health and Lifestyle Limited

(CIN - U85110TG2000PLC115819)

Regd. Office: 1-10-60/62, Ashoka Raghupathi Chambers, 5th Floor, Begumpet, Hyderabad, Telangana - 500 016.

Ph No: 040-4904 7777, Fax No: 4904 7744 | Email ID: enquiry@apollohl.com | www.apollohl.com

APOLLO CLINICS NETWORK KARNATAKA

Bangalore (Basavanagudi | Bellandur | Electronic City | Fraser Town | HSR Layout | Indira Nagar | JP Nagar | Kundalahalli | Koramangala | Sarjapur Road) **Mysore** (VV Mohalla)

Online appointments: www.apolloclinic.com

TO BOOK AN APPOINTMENT

 **1860 500 7788**

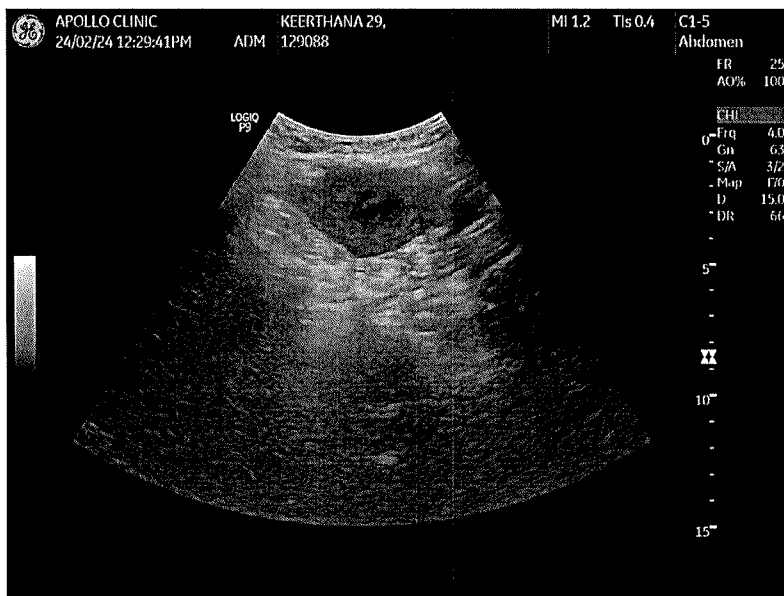
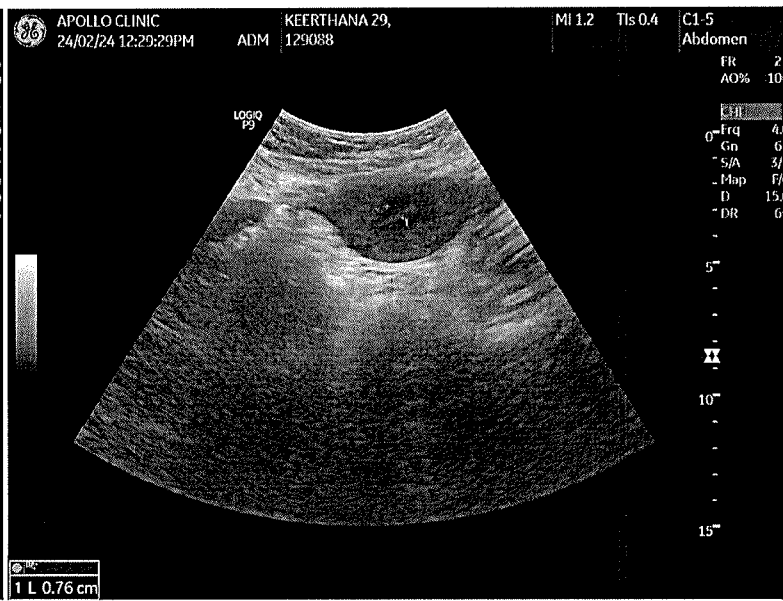
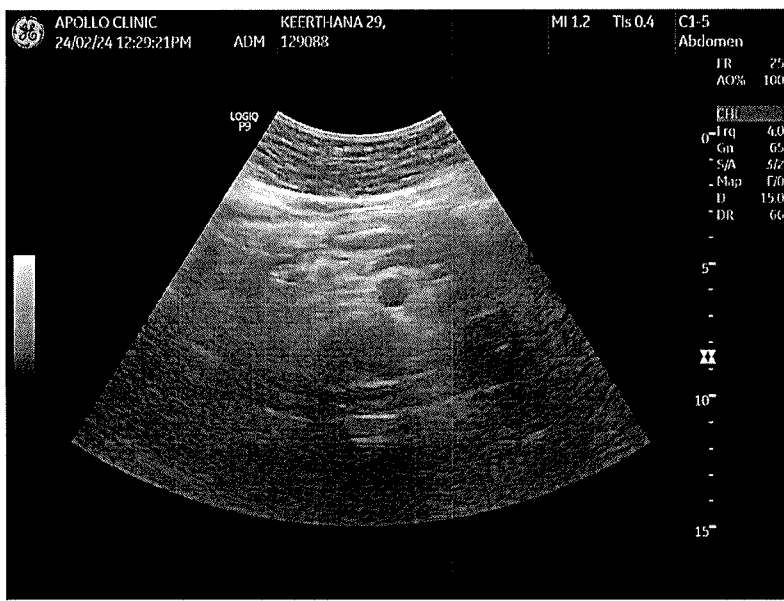
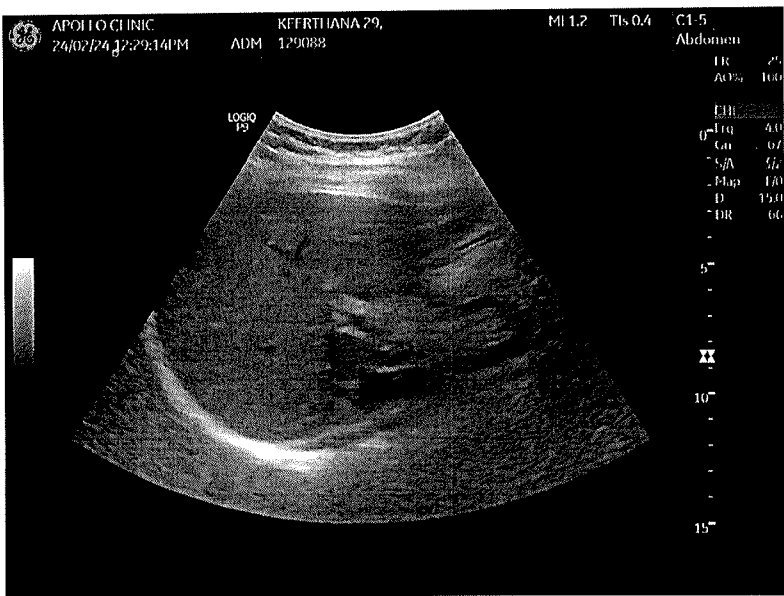

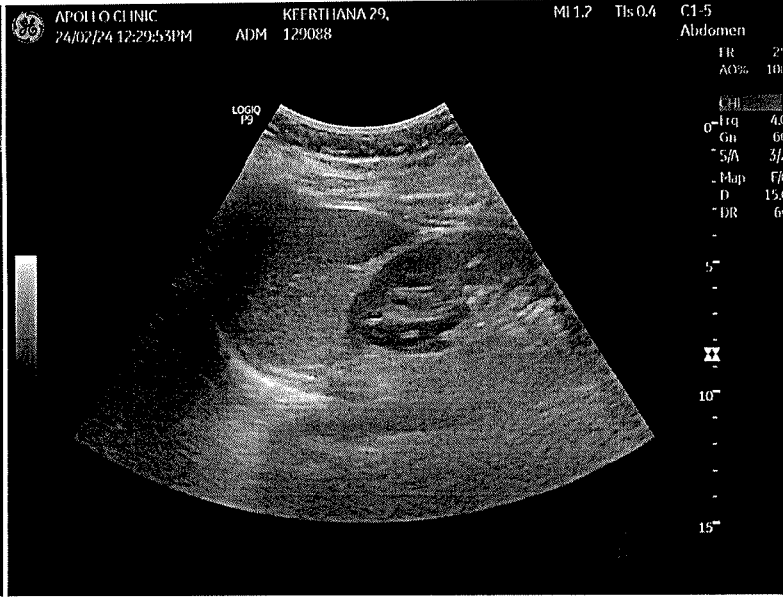
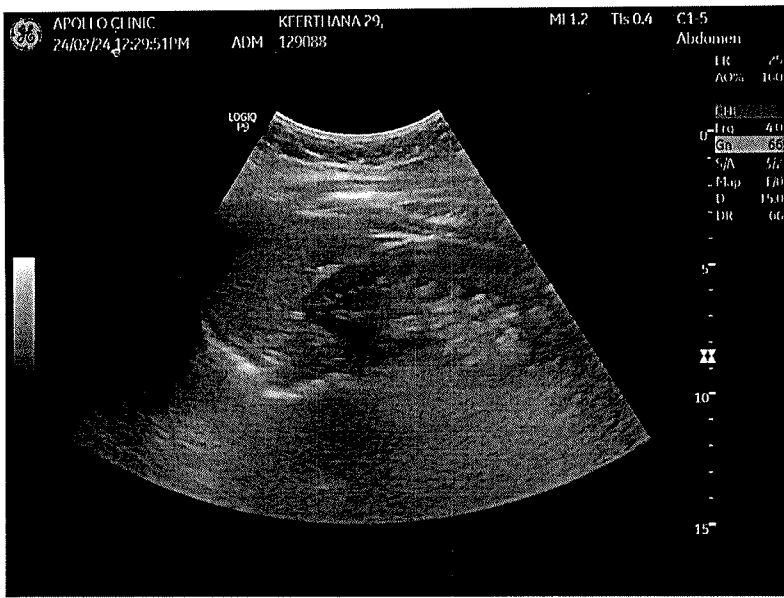

Patient Name : Mrs. Keerthana
UHID : CELE.0000129088
Reported on : 24-02-2024 18:27
Adm/Consult Doctor :

Age : 29 Y F
OP Visit No : CELEOPV339489
Printed on : 24-02-2024 18:27
Ref Doctor : SELF

DEPARTMENT OF RADIOLOGY

X-RAY CHEST PA

Both lung fields and hila are normal .

No obvious active pleuro-parenchymal lesion seen .

Both costophrenic and cardiophrenic angles are clear .

Both diaphragms are normal in position and contour .

Thoracic wall and soft tissues appear normal.

CONCLUSION :

No obvious abnormality seen

Printed on:24-02-2024 18:27

---End of the Report---

for 
Dr. VIGNESH K
MBBS, MD Radio-Diagnosis
Radiology

Apollo Health and Lifestyle Limited

(CIN - U85110TG2000PLC115819)

Regd. Office: 1-10-60/62, Ashoka Raghupathi Chambers, 5th Floor, Begumpet, Hyderabad, Telangana - 500 016.

Ph No: 040-4904 7777, Fax No: 4904 7744 | Email ID: enquiry@apollohl.com | www.apollohl.com

APOLLO CLINICS NETWORK KARNATAKA

Bangalore (Basavanagudi | Bellandur | Electronic City | Fraser Town | HSR Layout | Indira Nagar | JP Nagar | Kundalahalli | Koramangala | Sarjapur Road) **Mysore** (VV Mohalla)

Online appointments: www.apolloclinic.com

TO BOOK AN APPOINTMENT

 **1860 500 7788**

Personal Details

UHID: 00XHE1PU6T10ZP1

PatentID: 129088

Name: Mrs Keerthana

Age: 29

Gender: Female

Mobile: 7904441750

Pre-Existing Medical- Conditions

Symptoms

Vitals

Measurements

HR: 74 BPM

PR: 144 ms

PD: 116 ms

QRSD: 95 ms

QRS Axis: 46 deg

QT/QTc: 378/378 ms

Interpretation(Unconfirmed)

Normal Sinus Rhythm

Normal Axis

Printed at: 2024-02-24 12:52:16, Apollo Medical Centre, Apollo Hospitals, Chennai, India. ECG File Name: ECG_00XHE1PU6T10ZP1_V6T10ZP3

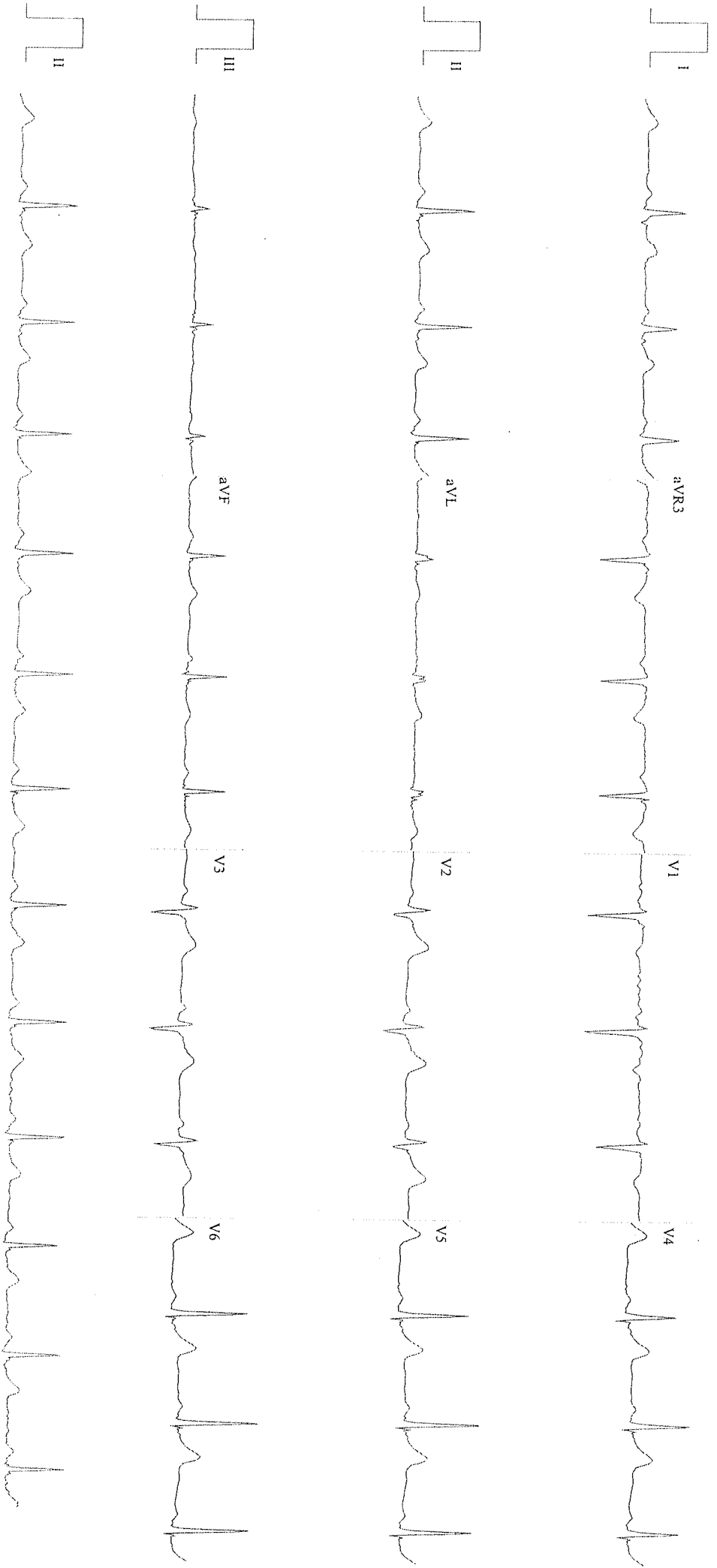

Standard ECG paper with a grid (5mm/1mm/0.5mm)

Speed: 25 mm/sec F: 0.05 - 40 Hz Limb: 10 mm/mV Chest: 10 mm/mV

Printed at: 2024-02-24 12:52:16, Apollo Medical Centre, Apollo Hospitals, Chennai, India.



प्रति,

समन्वयक,
Mediwheel (Arcofemi Healthcare Limited)
हेल्पलाइन नंबर: 011-41195959

महोदय/ महोदया,

विषय: बैंक ऑफ़ बड़ौदा के कर्मचारियों के लिए वार्षिक स्वास्थ्य जांच।

हम आपको सूचित करना चाहते हैं कि हमारे कर्मचारी की पत्नी/पति जिनके विवरण निम्नानुसार हैं हमारे करार के अनुसार आपके द्वारा उपलब्ध कराई गई कैशलेस वार्षिक स्वास्थ्य जांच सुविधा का लाभ लेना चाहते हैं।

| स्वास्थ्य जांच लाभार्थी के विवरण | |
|---|----------------------|
| नाम | KEERTHANA CHINNASAMY |
| जन्म की तारीख | 02-06-1994 |
| कर्मचारी की पत्नी/पति के स्वास्थ्य जांच की प्रस्तावित तारीख | 24-02-2024 |
| बुकिंग संदर्भ सं. | 23M178368100091528S |
| पत्नी/पति के विवरण | |
| कर्मचारी का नाम | MR. SELVAM K |
| कर्मचारी की क.कू.संख्या | 178368 |
| कर्मचारी का पद | DAFTARY |
| कर्मचारी के कार्य का स्थान | ANEKAL |
| कर्मचारी के जन्म की तारीख | 06-06-1991 |

यह अनुमोदन/ संस्तुति पत्र तभी वैध माना जाएगा जब इसे बैंक ऑफ़ बड़ौदा के कर्मचारी आईडी कार्ड की प्रति के साथ प्रस्तुत किया जाएगा। यह अनुमोदन पत्र दिनांक 17-02-2024 से 31-03-2024 तक मान्य है। इस पत्र के साथ किए जाने वाले चिकित्सा जांच की सूची अनुलग्नक के रूप में दी गई है। कृपया नोट करें कि उक्त स्वास्थ्य जांच हमारी टाई-अप व्यवस्था के अनुसार कैशलेस सुविधा है। हम अनुरोध करते हैं कि आप हमारे कर्मचारी के पत्नी/पति की स्वास्थ्य जांच संबंधी आवश्यकताओं पर उचित कार्रवाई करें तथा इस संबंध में अपनी सर्वोच्च प्राथमिकता तथा सर्वोत्तम संसाधन उपलब्ध कराएं। उपर्युक्त सारणी में दी गई कर्मचारी कूट संख्या एवं बुकिंग संदर्भ संख्या का उल्लेख अनिवार्य रूप से इनवॉइस में किया जाना चाहिए।

हम इस संबंध में आपके सहयोग की अपेक्षा करते हैं।

भवदीय,

हस्ता/-

(मुख्य महाप्रबंधक)

मानव संसाधन प्रबंधन विभाग
बैंक ऑफ़ बड़ौदा

(नोट: यह कंप्यूटर द्वारा जनरेट किया गया पत्र है। हस्ताक्षर की आवश्यकता नहीं है। कृपया किसी भी स्पष्टीकरण के लिए Mediwheel (Arcofemi Healthcare Limited) से संपर्क करें।)

SUGGESTIVE LIST OF MEDICAL TESTS

| FOR MALE | FOR FEMALE |
|-------------------------------------|---|
| CBC | CBC |
| ESR | ESR |
| Blood Group & RH Factor | Blood Group & RH Factor |
| Blood and Urine Sugar Fasting | Blood and Urine Sugar Fasting |
| Blood and Urine Sugar PP | Blood and Urine Sugar PP |
| Stool Routine | Stool Routine |
| Lipid Profile | Lipid Profile |
| Total Cholesterol | Total Cholesterol |
| HDL | HDL |
| LDL | LDL |
| VLDL | VLDL |
| Triglycerides | Triglycerides |
| HDL / LDL ratio | HDL / LDL ratio |
| Liver Profile | Liver Profile |
| AST | AST |
| ALT | ALT |
| GGT | GGT |
| Bilirubin (total, direct, indirect) | Bilirubin (total, direct, indirect) |
| ALP | ALP |
| Proteins (T, Albumin, Globulin) | Proteins (T, Albumin, Globulin) |
| Kidney Profile | Kidney Profile |
| Serum creatinine | Serum creatinine |
| Blood Urea Nitrogen | Blood Urea Nitrogen |
| Uric Acid | Uric Acid |
| HBA1C | HBA1C |
| Routine urine analysis | Routine urine analysis |
| USG Whole Abdomen | USG Whole Abdomen |
| General Tests | General Tests |
| X Ray Chest | X Ray Chest |
| ECG | ECG |
| 2D/3D ECHO / TMT | 2D/3D ECHO / TMT |
| Stress Test | Thyroid Profile (T3, T4, TSH) |
| PSA Male (above 40 years) | Mammography (above 40 years) and Pap Smear (above 30 years). |
| Thyroid Profile (T3, T4, TSH) | Dental Check-up consultation |
| Dental Check-up consultation | Physician Consultation |
| Physician Consultation | Eye Check-up consultation |
| Eye Check-up consultation | Skin/ENT consultation |
| Skin/ENT consultation | Gynaec Consultation |

இந்திய அரசாங்கம்
Government of India

கீர்த்தனா சின்னசாமி
Keerthana Chinnasamy
தந்தை : சின்னசாமி
Father : Chinnasamy
பிறந்தவருடம் / Year of Birth : 1994
புண்பால் / Female



6999 9326 8647

ஆதார் - சாதாரண மனிதனின் அதிகாரம்

Established Patient: No

Vitals

| Date | Pulse (Beats/min) | B.P (mmHg) | Resp (Rate/min) | Temp (F) | Height (cms) | Weight (Kgs) | Body Fat Percentage (%) | Visceral Fat Level (%) | Body Age (Years) | BMI | Waist Circum (cms) | Hip (cms) | Waist (cms) | Waist & Hip Ratio | User |
|---------------------|----------------------|---------------|--------------------|-------------|-----------------|-----------------|-------------------------------|------------------------------|------------------------|-------|--------------------------|--------------|----------------|-------------------------|-----------|
| 29-02-2024 17:49 | 79 Beats/min | 66/64 mmHg | 24 Rate/min | 97.3 F | 153 cms | 76.3 Kgs | % | % | Years | 32.59 | cms | cms | cms | | AHLL07132 |

Name: Mrs. Keerthana
Age/Gender: 29 Y/F
Address: ECITY
Location: BANGALORE, KARNATAKA
Doctor:
Department: GENERAL
Rate Plan: Electronic City_03122022
Sponsor: ARCOFEMI HEALTHCARE LIMITED
Consulting Doctor: Dr. KRISHNA SHAW

MR No: CELE.0000129088
Visit ID: CELEOPV339489
Visit Date: 24-02-2024 10:03
Discharge Date:
Referred By: SELF

Doctor's Signature

Established Patient: No

Vitals

| Date | Pulse (Beats/min) | B.P (mmHg) | Resp (Rate/min) | Temp (F) | Height (cms) | Weight (Kgs) | Body Fat Percentage (%) | Visceral Fat Level (%) | Body Age (Years) | BMI | Waist Circum (cms) | Hip (cms) | Waist (cms) | Waist & Hip Ratio | User |
|---------------------|----------------------|---------------|--------------------|-------------|-----------------|-----------------|-------------------------------|------------------------------|------------------------|-------|--------------------------|--------------|----------------|-------------------------|-----------|
| 29-02-2024 17:49 | 79 Beats/min | 66/64 mmHg | 24 Rate/min | 97.3 F | 153 cms | 76.3 Kgs | % | % | Years | 32.59 | cms | cms | cms | | AHLL07132 |

Established Patient: No

Vitals

| Date | Pulse (Beats/min) | B.P (mmHg) | Resp (Rate/min) | Temp (F) | Height (cms) | Weight (Kgs) | Body Fat Percentage (%) | Visceral Fat Level (%) | Body Age (Years) | BMI | Waist Circum (cms) | Hip (cms) | Waist (cms) | Waist & Hip Ratio | User |
|---------------------|----------------------|---------------|--------------------|-------------|-----------------|-----------------|-------------------------------|------------------------------|------------------------|-------|--------------------------|--------------|----------------|-------------------------|-----------|
| 29-02-2024 17:49 | 79 Beats/min | 66/64 mmHg | 24 Rate/min | 97.3 F | 153 cms | 76.3 Kgs | % | % | Years | 32.59 | cms | cms | cms | | AHLL07132 |

Established Patient: No

Vitals

| Date | Pulse (Beats/min) | B.P (mmHg) | Resp (Rate/min) | Temp (F) | Height (cms) | Weight (Kgs) | Body Fat Percentage (%) | Visceral Fat Level (%) | Body Age (Years) | BMI | Waist Circum (cms) | Hip (cms) | Waist (cms) | Waist & Hip Ratio | User |
|---------------------|----------------------|---------------|--------------------|-------------|-----------------|-----------------|-------------------------------|------------------------------|------------------------|-------|--------------------------|--------------|----------------|-------------------------|-----------|
| 29-02-2024 17:49 | 79 Beats/min | 66/64 mmHg | 24 Rate/min | 97.3 F | 153 cms | 76.3 Kgs | % | % | Years | 32.59 | cms | cms | cms | | AHLL07132 |

Established Patient: No

Vitals

| Date | Pulse (Beats/min) | B.P (mmHg) | Resp (Rate/min) | Temp (F) | Height (cms) | Weight (Kgs) | Body Fat Percentage (%) | Visceral Fat Level (%) | Body Age (Years) | BMI | Waist Circum (cms) | Hip (cms) | Waist (cms) | Waist & Hip Ratio | User |
|---------------------|----------------------|---------------|--------------------|-------------|-----------------|-----------------|-------------------------------|------------------------------|------------------------|-------|--------------------------|--------------|----------------|-------------------------|-----------|
| 29-02-2024 17:49 | 79 Beats/min | 66/64 mmHg | 24 Rate/min | 97.3 F | 153 cms | 76.3 Kgs | % | % | Years | 32.59 | cms | cms | cms | | AHLL07132 |

Name: Mrs. Keerthana
Age/Gender: 29 Y/F
Address: ECITY
Location: BANGALORE, KARNATAKA
Doctor:
Department: GENERAL
Rate Plan: Electronic City_03122022
Sponsor: ARCOFEMI HEALTHCARE LIMITED
Consulting Doctor: Dr. NITHYAKANYA ARTHI

MR No: CELE.0000129088
Visit ID: CELEOPV339489
Visit Date: 24-02-2024 10:03
Discharge Date:
Referred By: SELF

HT-CHIEF COMPLAINTS AND PRESENT KNOWN ILLNESS

SYSTEMIC REVIEW

HT-HISTORY

PHYSICAL EXAMINATION

SYSTEMIC EXAMINATION

IMPRESSION

RECOMMENDATION

Doctor's Signature

Name: Mrs. Keerthana
Age/Gender: 29 Y/F
Address: ECITY
Location: BANGALORE, KARNATAKA
Doctor:
Department: GENERAL
Rate Plan: Electronic City_03122022
Sponsor: ARCOFEMI HEALTHCARE LIMITED
Consulting Doctor: Dr. PAVITRA RAMAN

MR No: CELE.0000129088
Visit ID: CELEOPV339489
Visit Date: 24-02-2024 10:03
Discharge Date:
Referred By: SELF

HT-CHIEF COMPLAINTS AND PRESENT KNOWN ILLNESS

SYSTEMIC REVIEW

HT-HISTORY

PHYSICAL EXAMINATION

SYSTEMIC EXAMINATION

IMPRESSION

RECOMMENDATION

Doctor's Signature

Name: Mrs. Keerthana
Age/Gender: 29 Y/F
Address: ECITY
Location: BANGALORE, KARNATAKA
Doctor:
Department: GENERAL
Rate Plan: Electronic City_03122022
Sponsor: ARCOFEMI HEALTHCARE LIMITED
Consulting Doctor: Dr. DAYANAND BALAPPA YALIGAR

MR No: CELE.0000129088
Visit ID: CELEOPV339489
Visit Date: 24-02-2024 10:03
Discharge Date:
Referred By: SELF

HT-CHIEF COMPLAINTS AND PRESENT KNOWN ILLNESS

SYSTEMIC REVIEW

HT-HISTORY

PHYSICAL EXAMINATION

SYSTEMIC EXAMINATION

IMPRESSION

RECOMMENDATION

Doctor's Signature

Name: Mrs. Keerthana
Age/Gender: 29 Y/F
Address: ECITY
Location: BANGALORE, KARNATAKA
Doctor:
Department: GENERAL
Rate Plan: Electronic City_03122022
Sponsor: ARCOFEMI HEALTHCARE LIMITED
Consulting Doctor: Dr. YASHASWI R G

MR No: CELE.0000129088
Visit ID: CELEOPV339489
Visit Date: 24-02-2024 10:03
Discharge Date:
Referred By: SELF

Doctor's Signature

| | | | |
|----------------------------|-------------------|--------------------|--------------------|
| Patient Name | : Mrs. Keerthana | Age/Gender | : 29 Y/F |
| UHID/MR No. | : CELE.0000129088 | OP Visit No | : CELEOPV339489 |
| Sample Collected on | : | Reported on | : 25-02-2024 15:08 |
| LRN# | : RAD2247314 | Specimen | : |
| Ref Doctor | : SELF | | |
| Emp/Auth/TPA ID | : bobS9953 | | |

DEPARTMENT OF RADIOLOGY

ULTRASOUND - WHOLE ABDOMEN

LIVER: Appear normal in size and echogenicity. No focal lesion seen. The intra hepatic biliary and portal venous radicals are normal. Portal vein and CBD is normal.

GALL BLADDER: moderately distended and appears normal. No abnormal wall thickening / pericholecystic fluid seen.

Pancreas: normal to the extend visualized.

SPLEEN: Normal in size and echo texture. No focal lesion noted

KIDNEYS: Both kidneys are normal in position, size and echo texture. Normal cortico-medullary differentiation is maintained. No calculus/hydronephrosis on both sides.

PELVIC ORGANS:

Urinary bladder empty.

Uterus appear normal in size and echo texture . Myometrial echoes appear normal.
ET measures ~ 7.6 mm.

Bilateral ovaries are normal in size, shape and echo texture.

No free fluid in the abdomen and pelvis.

IMPRESSION:

- **No definitive sonological abnormality detected in present scan .**

To correlate clinically & with other investigations.

Not for medico-legal purpose

DR. VIGNESH K

Dr. VIGNESH K
MBBS, MD Radio-Diagnosis
Radiology

| | | | |
|----------------------------|-------------------|--------------------|--------------------|
| Patient Name | : Mrs. Keerthana | Age/Gender | : 29 Y/F |
| UHID/MR No. | : CELE.0000129088 | OP Visit No | : CELEOPV339489 |
| Sample Collected on | : | Reported on | : 24-02-2024 18:27 |
| LRN# | : RAD2247314 | Specimen | : |
| Ref Doctor | : SELF | | |
| Emp/Auth/TPA ID | : bobS9953 | | |

DEPARTMENT OF RADIOLOGY

X-RAY CHEST PA

Both lung fields and hila are normal .

No obvious active pleuro-parenchymal lesion seen .

Both costophrenic and cardiophrenic angles are clear .

Both diaphragms are normal in position and contour .

Thoracic wall and soft tissues appear normal.

CONCLUSION :

No obvious abnormality seen

Dr. VIGNESH K
MBBS, MD Radio-Diagnosis
Radiology

| | |
|------------------------------|--|
| Patient Name : Mrs.KEERTHANA | Collected : 24/Feb/2024 10:05AM |
| Age/Gender : 29 Y 8 M 22 D/F | Received : 24/Feb/2024 03:48PM |
| UHID/MR No : CELE.0000129088 | Reported : 24/Feb/2024 04:50PM |
| Visit ID : CELEOPV339489 | Status : Final Report |
| Ref Doctor : Dr.SELF | Sponsor Name : ARCOFEMI HEALTHCARE LIMITED |
| Emp/Auth/TPA ID : bobS9953 | |

DEPARTMENT OF HAEMATOLOGY

ARCOFEMI - MEDIWHEEL - FULL BODY HEALTH ANNUAL PLUS CHECK - FEMALE - 2D ECHO - PAN INDIA - FY2324

| Test Name | Result | Unit | Bio. Ref. Range | Method |
|---|----------------|-------------------------|-----------------|--------------------------------|
| HEMOGRAM , WHOLE BLOOD EDTA | | | | |
| HAEMOGLOBIN | 13.4 | g/dL | 12-15 | Spectrophotometer |
| PCV | 39.60 | % | 36-46 | Electronic pulse & Calculation |
| RBC COUNT | 4.71 | Million/cu.mm | 3.8-4.8 | Electrical Impedance |
| MCV | 84.1 | fL | 83-101 | Calculated |
| MCH | 28.4 | pg | 27-32 | Calculated |
| MCHC | 33.8 | g/dL | 31.5-34.5 | Calculated |
| R.D.W | 13.9 | % | 11.6-14 | Calculated |
| TOTAL LEUCOCYTE COUNT (TLC) | 9,540 | cells/cu.mm | 4000-10000 | Electrical Impedance |
| DIFFERENTIAL LEUCOCYtic COUNT (DLC) | | | | |
| NEUTROPHILS | 57.9 | % | 40-80 | Electrical Impedance |
| LYMPHOCYTES | 36.2 | % | 20-40 | Electrical Impedance |
| EOSINOPHILS | 1.4 | % | 1-6 | Electrical Impedance |
| MONOCYTES | 4.4 | % | 2-10 | Electrical Impedance |
| BASOPHILS | 0.1 | % | <1-2 | Electrical Impedance |
| ABSOLUTE LEUCOCYTE COUNT | | | | |
| NEUTROPHILS | 5523.66 | Cells/cu.mm | 2000-7000 | Calculated |
| LYMPHOCYTES | 3453.48 | Cells/cu.mm | 1000-3000 | Calculated |
| EOSINOPHILS | 133.56 | Cells/cu.mm | 20-500 | Calculated |
| MONOCYTES | 419.76 | Cells/cu.mm | 200-1000 | Calculated |
| BASOPHILS | 9.54 | Cells/cu.mm | 0-100 | Calculated |
| Neutrophil lymphocyte ratio (NLR) | 1.6 | | 0.78- 3.53 | Calculated |
| PLATELET COUNT | 309000 | cells/cu.mm | 150000-410000 | Electrical impedance |
| ERYTHROCYTE SEDIMENTATION RATE (ESR) | 15 | mm at the end of 1 hour | 0-20 | Modified Westgren method |
| PERIPHERAL SMEAR | | | | |

RBCs: are normocytic normochromic

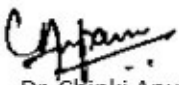

Dr. Chinki Anupam
M.B.B.S.,M.D(Pathology)
Consultant Pathologist

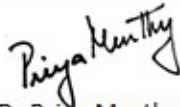

Dr. Priya Murthy
M.B.B.S.,M.D(Pathology)
Consultant Pathologist



SIN No:BED240048593

This test has been performed at Apollo Health & Lifestyle Ltd, RRL BANGALORE Laboratory

THIS TEST HAS BEEN PERFORMED AT APOLLO HEALTH AND LIFESTYLE LIMITED- RRL BANGALORE

Apollo Health and Lifestyle Limited (CIN - U85110TG2000PLC115819)
Regd. Office: 1-10-60/62, Ashoka Raghupathi Chambers, 5th Floor, Begumpet, Hyderabad, Telangana - 500 016 |
www.apollohl.com | Email ID: enquiry@apollohl.com, Ph No: 040-4904 7777, Fax No: 4904 7744

APOLLO CLINICS NETWORK

Telangana: Hyderabad (AS Rao Nagar | Chanda Nagar | Kondapur | Nallakunta | Nizampet | Manikonda | Uppal) | Andhra Pradesh: Vizag (Seethamma Peta) | Karnataka: Bangalore (Basavanagudi | Bellandur | Electronics City | Fraser Town | HSR Layout | Indira Nagar | JP Nagar | Kundalahalli | Koramangala | Sarjapur Road) | Mysore (VV Mohalla) | Tamilnadu: Chennai (Annanagar | Kotturpuram | Mogappair | T Nagar | Valasaravakkam | Velachery) | Maharashtra: Pune (Aundh | Nigdi Pradhikaran | Viman Nagar | Wanowrie) | Uttar Pradesh: Ghaziabad (Indrapuram) | Gujarat: Ahmedabad (Satellite) | Punjab: Amritsar (Court Road) | Haryana: Faridabad (Railway Station Road)

Address:
323/100/123, Doddathangur Village, Neeladri Main Road,
Neeladri Nagar, Electronic city, Bengaluru,
Karnataka - 560034

 1860 500 7788
www.apolloclinic.com

| | |
|------------------------------|--|
| Patient Name : Mrs.KEERTHANA | Collected : 24/Feb/2024 10:05AM |
| Age/Gender : 29 Y 8 M 22 D/F | Received : 24/Feb/2024 03:48PM |
| UHID/MR No : CELE.0000129088 | Reported : 24/Feb/2024 04:50PM |
| Visit ID : CELEOPV339489 | Status : Final Report |
| Ref Doctor : Dr.SELF | Sponsor Name : ARCOFEMI HEALTHCARE LIMITED |
| Emp/Auth/TPA ID : bobS9953 | |

DEPARTMENT OF HAEMATOLOGY

ARCOFEMI - MEDIWHEEL - FULL BODY HEALTH ANNUAL PLUS CHECK - FEMALE - 2D ECHO - PAN INDIA - FY2324

WBCs: are normal in total number with normal distribution and morphology.

PLATELETS: appear adequate in number.

HEMOPARASITES: negative

IMPRESSION: NORMOCYTIC NORMOCHROMIC BLOOD PICTURE

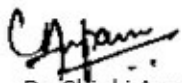

Dr. Chinki Anupam
M.B.B.S,M.D(Pathology)
Consultant Pathologist

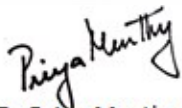

Dr. Priya Murthy
M.B.B.S,M.D(Pathology)
Consultant Pathologist



SIN No:BED240048593

This test has been performed at Apollo Health & Lifestyle Ltd, RRL BANGALORE Laboratory

THIS TEST HAS BEEN PERFORMED AT APOLLO HEALTH AND LIFESTYLE LIMITED- RRL BANGALORE

Apollo Health and Lifestyle Limited (CIN - U85110TG2000PLC115819)
Regd. Office: 1-10-60/62, Ashoka Raghupathi Chambers, 5th Floor, Begumpet, Hyderabad, Telangana - 500 016 |
www.apollohl.com | Email ID: enquiry@apollohl.com, Ph No: 040-4904 7777, Fax No: 4904 7744

APOLLO CLINICS NETWORK

Telangana: Hyderabad (AS Rao Nagar | Chanda Nagar | Kondapur | Nallakunta | Nizampet | Manikonda | Uppal) | Andhra Pradesh: Vizag (Seethamma Peta) | Karnataka: Bangalore (Basavanagudi | Bellandur | Electronics City | Fraser Town | HSR Layout | Indira Nagar | JP Nagar | Kundalahalli | Koramangala | Sarjapur Road) | Mysore (VV Mohalla) | Tamilnadu: Chennai (Annanagar | Kotturpuram | Mogappair | T Nagar | Valasaravakkam | Velachery) | Maharashtra: Pune (Aundh | Nigdi Pradhikaran | Viman Nagar | Wanowrie) | Uttar Pradesh: Ghaziabad (Indrapuram) | Gujarat: Ahmedabad (Satellite) | Punjab: Amritsar (Court Road) | Haryana: Faridabad (Railway Station Road)

Address:
323/100/123, Doddathangur Village, Neeladri Main Road,
Neeladri Nagar, Electronic city, Bengaluru,
Karnataka- 560034

 **1860 500 7788**
www.apolloclinic.com

| | |
|------------------------------|--|
| Patient Name : Mrs.KEERTHANA | Collected : 24/Feb/2024 10:05AM |
| Age/Gender : 29 Y 8 M 22 D/F | Received : 24/Feb/2024 03:48PM |
| UHID/MR No : CELE.0000129088 | Reported : 24/Feb/2024 06:07PM |
| Visit ID : CELEOPV339489 | Status : Final Report |
| Ref Doctor : Dr.SELF | Sponsor Name : ARCOFEMI HEALTHCARE LIMITED |
| Emp/Auth/TPA ID : bobS9953 | |

DEPARTMENT OF HAEMATOLOGY

ARCOFEMI - MEDIWHEEL - FULL BODY HEALTH ANNUAL PLUS CHECK - FEMALE - 2D ECHO - PAN INDIA - FY2324

| Test Name | Result | Unit | Bio. Ref. Range | Method |
|---|----------|------|-----------------|-----------------------------|
| BLOOD GROUP ABO AND RH FACTOR , WHOLE BLOOD EDTA | | | | |
| BLOOD GROUP TYPE | O | | | Microplate Hemagglutination |
| Rh TYPE | Positive | | | Microplate Hemagglutination |

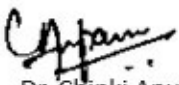

Dr. Chinki Anupam
M.B.B.S,M.D(Pathology)
Consultant Pathologist

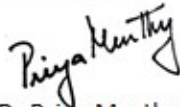

Dr. Priya Murthy
M.B.B.S,M.D(Pathology)
Consultant Pathologist



SIN No:BED240048593

This test has been performed at Apollo Health & Lifestyle Ltd, RRL BANGALORE Laboratory

THIS TEST HAS BEEN PERFORMED AT APOLLO HEALTH AND LIFESTYLE LIMITED- RRL BANGALORE

Apollo Health and Lifestyle Limited (CIN - U85110TG2000PLC115819)
Regd. Office: 1-10-60/62, Ashoka Raghupathi Chambers, 5th Floor, Begumpet, Hyderabad, Telangana - 500 016 |
www.apollohl.com | Email ID: enquiry@apollohl.com, Ph No: 040-4904 7777, Fax No: 4904 7744

APOLLO CLINICS NETWORK

Telangana: Hyderabad (AS Rao Nagar | Chanda Nagar | Kondapur | Nallakunta | Nizampet | Manikonda | Uppal) Andhra Pradesh: Vizag (Seethamma Peta) Karnataka: Bangalore (Basavanagudi | Bellandur | Electronics City | Fraser Town | HSR Layout | Indira Nagar | JP Nagar | Kundalahalli | Koramangala | Sarjapur Road) Mysore (VV Mohalla) Tamilnadu: Chennai (Annanagar | Kotturpuram | Mogappair | T Nagar | Valasaravakkam | Velachery) Maharashtra: Pune (Aundh | Nigdi Pradhikaran | Viman Nagar | Wanowrie) Uttar Pradesh: Ghaziabad (Indrapuram) Gujarat: Ahmedabad (Satellite) Punjab: Amritsar (Court Road) Haryana: Faridabad (Railway Station Road)

Address:
323/100/123, Doddathangur Village, Neeladri Main Road,
Neeladri Nagar, Electronic city, Bengaluru,
Karnataka - 560034

 **1860 500 7788**
www.apolloclinic.com

| | |
|------------------------------|--|
| Patient Name : Mrs.KEERTHANA | Collected : 24/Feb/2024 10:05AM |
| Age/Gender : 29 Y 8 M 22 D/F | Received : 24/Feb/2024 05:23PM |
| UHID/MR No : CELE.0000129088 | Reported : 24/Feb/2024 07:36PM |
| Visit ID : CELEOPV339489 | Status : Final Report |
| Ref Doctor : Dr.SELF | Sponsor Name : ARCOFEMI HEALTHCARE LIMITED |
| Emp/Auth/TPA ID : bobS9953 | |

DEPARTMENT OF BIOCHEMISTRY

ARCOFEMI - MEDIWHEEL - FULL BODY HEALTH ANNUAL PLUS CHECK - FEMALE - 2D ECHO - PAN INDIA - FY2324

| Test Name | Result | Unit | Bio. Ref. Range | Method |
|-------------------------------|--------|-------|-----------------|------------|
| GLUCOSE, FASTING , NAF PLASMA | 83 | mg/dL | 70-100 | HEXOKINASE |

Comment:

As per American Diabetes Guidelines, 2023

| Fasting Glucose Values in mg/dL | Interpretation |
|---------------------------------|----------------|
| 70-100 mg/dL | Normal |
| 100-125 mg/dL | Prediabetes |
| ≥126 mg/dL | Diabetes |
| <70 mg/dL | Hypoglycemia |

Note:

- The diagnosis of Diabetes requires a fasting plasma glucose of $>$ or $=$ 126 mg/dL and/or a random / 2 hr post glucose value of $>$ or $=$ 200 mg/dL on at least 2 occasions.
- Very high glucose levels ($>$ 450 mg/dL in adults) may result in Diabetic Ketoacidosis & is considered critical.

| Test Name | Result | Unit | Bio. Ref. Range | Method |
|--|--------|-------|-----------------|------------|
| GLUCOSE, POST PRANDIAL (PP), 2 HOURS , SODIUM FLUORIDE PLASMA (2 HR) | 90 | mg/dL | 70-140 | HEXOKINASE |

Comment:

It is recommended that FBS and PPBS should be interpreted with respect to their Biological reference ranges and not with each other.

Conditions which may lead to lower postprandial glucose levels as compared to fasting glucose levels may be due to reactive hypoglycemia, dietary meal content, duration or timing of sampling after food digestion and absorption, medications such as insulin preparations, sulfonylureas, amylin analogues, or conditions such as overproduction of insulin.

| Test Name | Result | Unit | Bio. Ref. Range | Method |
|--|--------|------|-----------------|--------|
| HBA1C (GLYCATED HEMOGLOBIN) , WHOLE BLOOD EDTA | | | | |
| HBA1C, GLYCATED HEMOGLOBIN | 5.8 | % | | HPLC |



DR.SHIVARAJA SHETTY
M.B.B.S,M.D(Biochemistry)
CONSULTANT BIOCHEMIST

SIN No:EDT240021874

This test has been performed at Apollo Health & Lifestyle Ltd, RRL BANGALORE Laboratory

THIS TEST HAS BEEN PERFORMED AT APOLLO HEALTH AND LIFESTYLE LIMITED- RRL BANGALORE

| | |
|------------------------------|--|
| Patient Name : Mrs.KEERTHANA | Collected : 24/Feb/2024 10:05AM |
| Age/Gender : 29 Y 8 M 22 D/F | Received : 24/Feb/2024 05:23PM |
| UHID/MR No : CELE.0000129088 | Reported : 24/Feb/2024 07:36PM |
| Visit ID : CELEOPV339489 | Status : Final Report |
| Ref Doctor : Dr.SELF | Sponsor Name : ARCOFEMI HEALTHCARE LIMITED |
| Emp/Auth/TPA ID : bobS9953 | |

DEPARTMENT OF BIOCHEMISTRY

ARCOFEMI - MEDIWHEEL - FULL BODY HEALTH ANNUAL PLUS CHECK - FEMALE - 2D ECHO - PAN INDIA - FY2324

| | | | |
|---------------------------------|-----|-------|------------|
| ESTIMATED AVERAGE GLUCOSE (eAG) | 120 | mg/dL | Calculated |
|---------------------------------|-----|-------|------------|

Comment:

Reference Range as per American Diabetes Association (ADA) 2023 Guidelines:

| REFERENCE GROUP | HBA1C % |
|------------------------|-----------|
| NON DIABETIC | <5.7 |
| PREDIABETES | 5.7 – 6.4 |
| DIABETES | ≥ 6.5 |
| DIABETICS | |
| EXCELLENT CONTROL | 6 – 7 |
| FAIR TO GOOD CONTROL | 7 – 8 |
| UNSATISFACTORY CONTROL | 8 – 10 |
| POOR CONTROL | >10 |

Note: Dietary preparation or fasting is not required.

- HbA1C is recommended by American Diabetes Association for Diagnosing Diabetes and monitoring Glycemic Control by American Diabetes Association guidelines 2023.
- Trends in HbA1C values is a better indicator of Glycemic control than a single test.
- Low HbA1C in Non-Diabetic patients are associated with Anemia (Iron Deficiency/Hemolytic), Liver Disorders, Chronic Kidney Disease. Clinical Correlation is advised in interpretation of low Values.
- Falsely low HbA1c (below 4%) may be observed in patients with clinical conditions that shorten erythrocyte life span or decrease mean erythrocyte age. HbA1c may not accurately reflect glycemic control when clinical conditions that affect erythrocyte survival are present.
- In cases of Interference of Hemoglobin variants in HbA1C, alternative methods (Fructosamine) estimation is recommended for Glycemic Control
 - A: HbF >25%
 - B: Homozygous Hemoglobinopathy.
 (Hb Electrophoresis is recommended method for detection of Hemoglobinopathy)



DR.SHIVARAJA SHETTY
M.B.B.S,M.D(Biochemistry)
CONSULTANT BIOCHEMIST

SIN No:EDT240021874

This test has been performed at Apollo Health & Lifestyle Ltd, RRL BANGALORE Laboratory

THIS TEST HAS BEEN PERFORMED AT APOLLO HEALTH AND LIFESTYLE LIMITED- RRL BANGALORE

| | |
|------------------------------|--|
| Patient Name : Mrs.KEERTHANA | Collected : 24/Feb/2024 10:05AM |
| Age/Gender : 29 Y 8 M 22 D/F | Received : 24/Feb/2024 03:55PM |
| UHID/MR No : CELE.0000129088 | Reported : 24/Feb/2024 07:59PM |
| Visit ID : CELEOPV339489 | Status : Final Report |
| Ref Doctor : Dr.SELF | Sponsor Name : ARCOFEMI HEALTHCARE LIMITED |
| Emp/Auth/TPA ID : bobS9953 | |

DEPARTMENT OF BIOCHEMISTRY

ARCOFEMI - MEDIWHEEL - FULL BODY HEALTH ANNUAL PLUS CHECK - FEMALE - 2D ECHO - PAN INDIA - FY2324

| Test Name | Result | Unit | Bio. Ref. Range | Method |
|------------------------------|------------|-------|-----------------|-------------------------------|
| LIPID PROFILE , SERUM | | | | |
| TOTAL CHOLESTEROL | 179 | mg/dL | <200 | CHO-POD |
| TRIGLYCERIDES | 115 | mg/dL | <150 | GPO-POD |
| HDL CHOLESTEROL | 42 | mg/dL | 40-60 | Enzymatic Immunoinhibition |
| NON-HDL CHOLESTEROL | 137 | mg/dL | <130 | Calculated |
| LDL CHOLESTEROL | 114 | mg/dL | <100 | Calculated |
| VLDL CHOLESTEROL | 23 | mg/dL | <30 | Calculated |
| CHOL / HDL RATIO | 4.26 | | 0-4.97 | Calculated |

Comment:

Reference Interval as per National Cholesterol Education Program (NCEP) Adult Treatment Panel III Report.

| | Desirable | Borderline High | High | Very High |
|---------------------|--|-----------------|-----------|-----------|
| TOTAL CHOLESTEROL | < 200 | 200 - 239 | ≥ 240 | |
| TRIGLYCERIDES | <150 | 150 - 199 | 200 - 499 | ≥ 500 |
| LDL | Optimal < 100 Near Optimal 100-129 | 130 - 159 | 160 - 189 | ≥ 190 |
| HDL | ≥ 60 | | | |
| NON-HDL CHOLESTEROL | Optimal <130; Above Optimal 130-159 | 160-189 | 190-219 | >220 |

- Measurements in the same patient on different days can show physiological and analytical variations.
- NCEP ATP III identifies non-HDL cholesterol as a secondary target of therapy in persons with high triglycerides.
- Primary prevention algorithm now includes absolute risk estimation and lower LDL Cholesterol target levels to determine eligibility of drug therapy.
- Low HDL levels are associated with Coronary Heart Disease due to insufficient HDL being available to participate in reverse cholesterol transport, the process by which cholesterol is eliminated from peripheral tissues.
- As per NCEP guidelines, all adults above the age of 20 years should be screened for lipid status. Selective screening of children above the age of 2 years with a family history of premature cardiovascular disease or those with at least one parent with high total cholesterol is recommended.
- VLDL, LDL Cholesterol Non HDL Cholesterol, CHOL/HDL RATIO, LDL/HDL RATIO are calculated parameters when Triglycerides are below 400 mg/dL. When Triglycerides are more than 400 mg/dL LDL cholesterol is a direct measurement.



DR.SHIVARAJA SHETTY
M.B.B.S,M.D(Biochemistry)
CONSULTANT BIOCHEMIST

SIN No:SE04640475

This test has been performed at Apollo Health & Lifestyle Ltd, RRL BANGALORE Laboratory

THIS TEST HAS BEEN PERFORMED AT APOLLO HEALTH AND LIFESTYLE LIMITED- RRL BANGALORE

| | |
|------------------------------|--|
| Patient Name : Mrs.KEERTHANA | Collected : 24/Feb/2024 10:05AM |
| Age/Gender : 29 Y 8 M 22 D/F | Received : 24/Feb/2024 03:55PM |
| UHID/MR No : CELE.0000129088 | Reported : 24/Feb/2024 07:59PM |
| Visit ID : CELEOPV339489 | Status : Final Report |
| Ref Doctor : Dr.SELF | Sponsor Name : ARCOFEMI HEALTHCARE LIMITED |
| Emp/Auth/TPA ID : bobS9953 | |

DEPARTMENT OF BIOCHEMISTRY

ARCOFEMI - MEDIWHEEL - FULL BODY HEALTH ANNUAL PLUS CHECK - FEMALE - 2D ECHO - PAN INDIA - FY2324



DR.SHIVARAJA SHETTY
M.B.B.S,M.D(Biochemistry)
CONSULTANT BIOCHEMIST

SIN No:SE04640475

This test has been performed at Apollo Health & Lifestyle Ltd, RRL BANGALORE Laboratory

THIS TEST HAS BEEN PERFORMED AT APOLLO HEALTH AND LIFESTYLE LIMITED- RRL BANGALORE

Apollo Health and Lifestyle Limited (CIN - U85110TG2000PLC115819)
Regd. Office: 1-10-60/62, Ashoka Raghupathi Chambers, 5th Floor, Begumpet, Hyderabad, Telangana - 500 016 |
www.apollohl.com | Email ID: enquiry@apollohl.com, Ph No: 040-4904 7777, Fax No: 4904 7744

APOLLO CLINICS NETWORK

Telangana: Hyderabad (AS Rao Nagar | Chanda Nagar | Kondapur | Nallakunta | Nizampet | Manikonda | Uppal) Andhra Pradesh: Vizag (Seethamma Peta) Karnataka: Bangalore (Basavanagudi | Bellandur | Electronics City | Fraser Town | HSR Layout | Indira Nagar | JP Nagar | Kundalahalli | Koramangala | Sarjapur Road) Mysore (VV Mohalla) Tamilnadu: Chennai (Annanagar | Kotturpuram | Mogappair | T Nagar | Valasaravakkam | Velachery) Maharashtra: Pune (Aundh | Nigdi Pradhikaran | Viman Nagar | Wanowrie) Uttar Pradesh: Ghaziabad (Indrapuram) Gujarat: Ahmedabad (Satellite) Punjab: Amritsar (Court Road) Haryana: Faridabad (Railway Station Road)

Address:
323/100/123, Doddathangur Village, Neeladri Main Road,
Neeladri Nagar, Electronic city, Bengaluru,
Karnataka- 560034

 **1860 500 7788**
www.apolloclinic.com



| | |
|------------------------------|--|
| Patient Name : Mrs.KEERTHANA | Collected : 24/Feb/2024 10:05AM |
| Age/Gender : 29 Y 8 M 22 D/F | Received : 24/Feb/2024 03:55PM |
| UHID/MR No : CELE.0000129088 | Reported : 24/Feb/2024 07:59PM |
| Visit ID : CELEOPV339489 | Status : Final Report |
| Ref Doctor : Dr.SELF | Sponsor Name : ARCOFEMI HEALTHCARE LIMITED |
| Emp/Auth/TPA ID : bobS9953 | |

DEPARTMENT OF BIOCHEMISTRY

ARCOFEMI - MEDIWHEEL - FULL BODY HEALTH ANNUAL PLUS CHECK - FEMALE - 2D ECHO - PAN INDIA - FY2324

| Test Name | Result | Unit | Bio. Ref. Range | Method |
|--|--------|-------|-----------------|--------------------|
| LIVER FUNCTION TEST (LFT) , SERUM | | | | |
| BILIRUBIN, TOTAL | 1.08 | mg/dL | 0.3–1.2 | DPD |
| BILIRUBIN CONJUGATED (DIRECT) | 0.19 | mg/dL | <0.2 | DPD |
| BILIRUBIN (INDIRECT) | 0.89 | mg/dL | 0.0-1.1 | Dual Wavelength |
| ALANINE AMINOTRANSFERASE (ALT/SGPT) | 14 | U/L | <35 | IFCC |
| ASPARTATE AMINOTRANSFERASE (AST/SGOT) | 21.0 | U/L | <35 | IFCC |
| ALKALINE PHOSPHATASE | 64.00 | U/L | 30-120 | IFCC |
| PROTEIN, TOTAL | 7.03 | g/dL | 6.6-8.3 | Biuret |
| ALBUMIN | 4.45 | g/dL | 3.5-5.2 | BROMO CRESOL GREEN |
| GLOBULIN | 2.58 | g/dL | 2.0-3.5 | Calculated |
| A/G RATIO | 1.72 | | 0.9-2.0 | Calculated |

Comment:

LFT results reflect different aspects of the health of the liver, i.e., hepatocyte integrity (AST & ALT), synthesis and secretion of bile (Bilirubin, ALP), cholestasis (ALP, GGT), protein synthesis (Albumin)

Common patterns seen:

1. Hepatocellular Injury:

- AST – Elevated levels can be seen. However, it is not specific to liver and can be raised in cardiac and skeletal injuries.
- ALT – Elevated levels indicate hepatocellular damage. It is considered to be most specific lab test for hepatocellular injury. Values also correlate well with increasing BMI.
- Disproportionate increase in AST, ALT compared with ALP.
- Bilirubin may be elevated.
- AST: ALT (ratio) – In case of hepatocellular injury AST: ALT > 1In Alcoholic Liver Disease AST: ALT usually >2. This ratio is also seen to be increased in NAFLD, Wilson's diseases, Cirrhosis, but the increase is usually not >2.

2. Cholestatic Pattern:

- ALP – Disproportionate increase in ALP compared with AST, ALT.
- Bilirubin may be elevated.
- ALP elevation also seen in pregnancy, impacted by age and sex.
- To establish the hepatic origin correlation with GGT helps. If GGT elevated indicates hepatic cause of increased ALP.

3. Synthetic function impairment:

- Albumin- Liver disease reduces albumin levels.
- Correlation with PT (Prothrombin Time) helps.



DR.SHIVARAJA SHETTY
M.B.B.S,M.D(Biochemistry)
CONSULTANT BIOCHEMIST

SIN No:SE04640475

This test has been performed at Apollo Health & Lifestyle Ltd, RRL BANGALORE Laboratory

THIS TEST HAS BEEN PERFORMED AT APOLLO HEALTH AND LIFSTYLE LIMITED- RRL BANGALORE

Apollo Health and Lifestyle Limited (CIN - U85110TG2000PLC115819)
Regd. Office: 1-10-60/62, Ashoka Raghupathi Chambers, 5th Floor, Begumpet, Hyderabad, Telangana - 500 016 |
www.apollohl.com | Email ID: enquiry@apollohl.com, Ph No: 040-4904 7777, Fax No: 4904 7744

APOLLO CLINICS NETWORK

Telangana: Hyderabad (AS Rao Nagar | Chanda Nagar | Kondapur | Nallakunta | Nizampet | Manikonda | Uppal) | Andhra Pradesh: Vizag (Seethamma Peta) | Karnataka: Bangalore (Basavanagudi | Bellandur | Electronics City | Fraser Town | HSR Layout | Indira Nagar | JP Nagar | Kundalahalli | Koramangala | Sarjapur Road) | Mysore (VV Mohalla) | Tamilnadu: Chennai (Annanagar | Kotturpuram | Mogappair | T Nagar | Valasaravakkam | Velachery) | Maharashtra: Pune (Aundh | Nigdi Pradhikaran | Viman Nagar | Wanowrie) | Uttar Pradesh: Ghaziabad (Indrapuram) | Gujarat: Ahmedabad (Satellite) | Punjab: Amritsar (Court Road) | Haryana: Faridabad (Railway Station Road)

Address:
323/100/123, Doddathangur Village, Neeladri Main Road,
Neeladri Nagar, Electronic city, Bengaluru,
Karnataka- 560034



1860 500 7788
www.apolloclinic.com

| | |
|------------------------------|--|
| Patient Name : Mrs.KEERTHANA | Collected : 24/Feb/2024 10:05AM |
| Age/Gender : 29 Y 8 M 22 D/F | Received : 24/Feb/2024 03:55PM |
| UHID/MR No : CELE.0000129088 | Reported : 24/Feb/2024 07:59PM |
| Visit ID : CELEOPV339489 | Status : Final Report |
| Ref Doctor : Dr.SELF | Sponsor Name : ARCOFEMI HEALTHCARE LIMITED |
| Emp/Auth/TPA ID : bobS9953 | |

DEPARTMENT OF BIOCHEMISTRY

ARCOFEMI - MEDIWHEEL - FULL BODY HEALTH ANNUAL PLUS CHECK - FEMALE - 2D ECHO - PAN INDIA - FY2324

| Test Name | Result | Unit | Bio. Ref. Range | Method |
|---|-------------|--------|-----------------|--------------------------|
| RENAL PROFILE/KIDNEY FUNCTION TEST (RFT/KFT) , SERUM | | | | |
| CREATININE | 0.84 | mg/dL | 0.51-0.95 | Jaffe's, Method |
| UREA | 24.90 | mg/dL | 17-43 | GLDH, Kinetic Assay |
| BLOOD UREA NITROGEN | 11.6 | mg/dL | 8.0 - 23.0 | Calculated |
| URIC ACID | 6.27 | mg/dL | 2.6-6.0 | Uricase PAP |
| CALCIUM | 9.50 | mg/dL | 8.8-10.6 | Arsenazo III |
| PHOSPHORUS, INORGANIC | 4.67 | mg/dL | 2.5-4.5 | Phosphomolybdate Complex |
| SODIUM | 140 | mmol/L | 136-146 | ISE (Indirect) |
| POTASSIUM | 4.3 | mmol/L | 3.5-5.1 | ISE (Indirect) |
| CHLORIDE | 104 | mmol/L | 101-109 | ISE (Indirect) |



DR.SHIVARAJA SHETTY
M.B.B.S,M.D(Biochemistry)
CONSULTANT BIOCHEMIST

SIN No:SE04640475

This test has been performed at Apollo Health & Lifestyle Ltd, RRL BANGALORE Laboratory

THIS TEST HAS BEEN PERFORMED AT APOLLO HEALTH AND LIFESTYLE LIMITED- RRL BANGALORE

Apollo Health and Lifestyle Limited (CIN - U85110TG2000PLC115819)
Regd. Office: 1-10-60/62, Ashoka Raghupathi Chambers, 5th Floor, Begumpet, Hyderabad, Telangana - 500 016 |
www.apollohl.com | Email ID: enquiry@apollohl.com, Ph No: 040-4904 7777, Fax No: 4904 7744

APOLLO CLINICS NETWORK

Telangana: Hyderabad (AS Rao Nagar | Chanda Nagar | Kondapur | Nallakunta | Nizampet | Manikonda | Uppal) Andhra Pradesh: Vizag (Seethamma Peta) Karnataka: Bangalore (Basavanagudi | Bellandur | Electronics City | Fraser Town | HSR Layout | Indira Nagar | JP Nagar | Kundalahalli | Koramangala | Sarjapur Road) Mysore (VV Mohalla) Tamilnadu: Chennai (Annanagar | Kotturpuram | Mogappair | T Nagar | Valasaravakkam | Velachery) Maharashtra: Pune (Aundh | Nigdi Pradhikaran | Viman Nagar | Wanowrie) Uttar Pradesh: Ghaziabad (Indrapuram) Gujarat: Ahmedabad (Satellite) Punjab: Amritsar (Court Road) Haryana: Faridabad (Railway Station Road)

Address:
323/100/123, Doddathangur Village, Neeladri Main Road,
Neeladri Nagar, Electronic city, Bengaluru,
Karnataka - 560034



1860 500 7788
www.apolloclinic.com

| | |
|------------------------------|--|
| Patient Name : Mrs.KEERTHANA | Collected : 24/Feb/2024 10:05AM |
| Age/Gender : 29 Y 8 M 22 D/F | Received : 24/Feb/2024 03:55PM |
| UHID/MR No : CELE.0000129088 | Reported : 24/Feb/2024 07:54PM |
| Visit ID : CELEOPV339489 | Status : Final Report |
| Ref Doctor : Dr.SELF | Sponsor Name : ARCOFEMI HEALTHCARE LIMITED |
| Emp/Auth/TPA ID : bobS9953 | |

DEPARTMENT OF BIOCHEMISTRY

ARCOFEMI - MEDIWHEEL - FULL BODY HEALTH ANNUAL PLUS CHECK - FEMALE - 2D ECHO - PAN INDIA - FY2324

| Test Name | Result | Unit | Bio. Ref. Range | Method |
|--|--------|------|-----------------|--------|
| GAMMA GLUTAMYL TRANSPEPTIDASE (GGT) , SERUM | 17.00 | U/L | <38 | IFCC |



DR.SHIVARAJA SHETTY
M.B.B.S,M.D(Biochemistry)
CONSULTANT BIOCHEMIST

SIN No:SE04640475

This test has been performed at Apollo Health & Lifestyle Ltd, RRL BANGALORE Laboratory

THIS TEST HAS BEEN PERFORMED AT APOLLO HEALTH AND LIFESTYLE LIMITED- RRL BANGALORE

Apollo Health and Lifestyle Limited (CIN - U85110TG2000PLC115819)
Regd. Office: 1-10-60/62, Ashoka Raghupathi Chambers, 5th Floor, Begumpet, Hyderabad, Telangana - 500 016 |
www.apollohl.com | Email ID: enquiry@apollohl.com, Ph No: 040-4904 7777, Fax No: 4904 7744

APOLLO CLINICS NETWORK

Telangana: Hyderabad (AS Rao Nagar | Chanda Nagar | Kondapur | Nallakunta | Nizampet | Manikonda | Uppal) **Andhra Pradesh:** Vizag (Seethamma Peta) **Karnataka:** Bangalore (Basavanagudi | Bellandur | Electronics City | Fraser Town | HSR Layout | Indira Nagar | JP Nagar | Kundalahalli | Koramangala | Sarjapur Road) **Mysore** (VV Mohalla) **Tamilnadu:** Chennai (Annanagar | Kotturpuram | Mogappair | T Nagar | Valasaravakkam | Velachery) **Maharashtra:** Pune (Aundh | Nigdi Pradhikaran | Viman Nagar | Wanowrie) **Uttar Pradesh:** Ghaziabad (Indrapuram) **Gujarat:** Ahmedabad (Satellite) **Punjab:** Amritsar (Court Road) **Haryana:** Faridabad (Railway Station Road)

Address:
323/100/123, Doddathangur Village, Neeladri Main Road,
Neeladri Nagar, Electronic city, Bengaluru,
Karnataka- 560034



1860 500 7788
www.apolloclinic.com



| | |
|------------------------------|--|
| Patient Name : Mrs.KEERTHANA | Collected : 24/Feb/2024 10:05AM |
| Age/Gender : 29 Y 8 M 22 D/F | Received : 24/Feb/2024 03:54PM |
| UHID/MR No : CELE.0000129088 | Reported : 24/Feb/2024 04:53PM |
| Visit ID : CELEOPV339489 | Status : Final Report |
| Ref Doctor : Dr.SELF | Sponsor Name : ARCOFEMI HEALTHCARE LIMITED |
| Emp/Auth/TPA ID : bobS9953 | |

DEPARTMENT OF IMMUNOLOGY

ARCOFEMI - MEDIWHEEL - FULL BODY HEALTH ANNUAL PLUS CHECK - FEMALE - 2D ECHO - PAN INDIA - FY2324

| Test Name | Result | Unit | Bio. Ref. Range | Method |
|--|--------|--------|-----------------|--------|
| THYROID PROFILE TOTAL (T3, T4, TSH) , SERUM | | | | |
| TRI-IODOTHYRONINE (T3, TOTAL) | 1.3 | ng/mL | 0.7-2.04 | CLIA |
| THYROXINE (T4, TOTAL) | 11.70 | µg/dL | 5.48-14.28 | CLIA |
| THYROID STIMULATING HORMONE (TSH) | 3.232 | µIU/mL | 0.34-5.60 | CLIA |

Comment:

| For pregnant females | Bio Ref Range for TSH in uIU/ml (As per American Thyroid Association) |
|----------------------|---|
| First trimester | 0.1 - 2.5 |
| Second trimester | 0.2 – 3.0 |
| Third trimester | 0.3 – 3.0 |

- TSH is a glycoprotein hormone secreted by the anterior pituitary. TSH activates production of T3 (Triiodothyronine) and its prohormone T4 (Thyroxine). Increased blood level of T3 and T4 inhibit production of TSH.
- TSH is elevated in primary hypothyroidism and will be low in primary hyperthyroidism. Elevated or low TSH in the context of normal free thyroxine is often referred to as sub-clinical hypo- or hyperthyroidism respectively.
- Both T4 & T3 provides limited clinical information as both are highly bound to proteins in circulation and reflects mostly inactive hormone. Only a very small fraction of circulating hormone is free and biologically active.
- Significant variations in TSH can occur with circadian rhythm, hormonal status, stress, sleep deprivation, medication & circulating antibodies.

| TSH | T3 | T4 | FT4 | Conditions |
|-------|------|------|------|---|
| High | Low | Low | Low | Primary Hypothyroidism, Post Thyroidectomy, Chronic Autoimmune Thyroiditis |
| High | N | N | N | Subclinical Hypothyroidism, Autoimmune Thyroiditis, Insufficient Hormone Replacement Therapy. |
| N/Low | Low | Low | Low | Secondary and Tertiary Hypothyroidism |
| Low | High | High | High | Primary Hyperthyroidism, Goitre, Thyroiditis, Drug effects, Early Pregnancy |
| Low | N | N | N | Subclinical Hyperthyroidism |
| Low | Low | Low | Low | Central Hypothyroidism, Treatment with Hyperthyroidism |
| Low | N | High | High | Thyroiditis, Interfering Antibodies |
| N/Low | High | N | N | T3 Thyrotoxicosis, Non thyroidal causes |
| High | High | High | High | Pituitary Adenoma; TSHoma/Thyrotropinoma |



DR.SHIVARAJA SHETTY
M.B.B.S,M.D(Biochemistry)
CONSULTANT BIOCHEMIST

SIN No:SPL24032065

This test has been performed at Apollo Health & Lifestyle Ltd, RRL BANGALORE Laboratory

THIS TEST HAS BEEN PERFORMED AT APOLLO HEALTH AND LIFESTYLE LIMITED- RRL BANGALORE

| | |
|------------------------------|--|
| Patient Name : Mrs.KEERTHANA | Collected : 24/Feb/2024 10:05AM |
| Age/Gender : 29 Y 8 M 22 D/F | Received : 24/Feb/2024 03:54PM |
| UHID/MR No : CELE.0000129088 | Reported : 24/Feb/2024 04:53PM |
| Visit ID : CELEOPV339489 | Status : Final Report |
| Ref Doctor : Dr.SELF | Sponsor Name : ARCOFEMI HEALTHCARE LIMITED |
| Emp/Auth/TPA ID : bobS9953 | |

DEPARTMENT OF IMMUNOLOGY

ARCOFEMI - MEDIWHEEL - FULL BODY HEALTH ANNUAL PLUS CHECK - FEMALE - 2D ECHO - PAN INDIA - FY2324



DR.SHIVARAJA SHETTY
M.B.B.S,M.D(Biochemistry)
CONSULTANT BIOCHEMIST

SIN No:SPL24032065

This test has been performed at Apollo Health & Lifestyle Ltd, RRL BANGALORE Laboratory

THIS TEST HAS BEEN PERFORMED AT APOLLO HEALTH AND LIFESTYLE LIMITED- RRL BANGALORE

Apollo Health and Lifestyle Limited (CIN - U85110TG2000PLC115819)
Regd. Office: 1-10-60/62, Ashoka Raghupathi Chambers, 5th Floor, Begumpet, Hyderabad, Telangana - 500 016 |
www.apollohl.com | Email ID: enquiry@apollohl.com, Ph No: 040-4904 7777, Fax No: 4904 7744

APOLLO CLINICS NETWORK

Telangana: Hyderabad (AS Rao Nagar | Chanda Nagar | Kondapur | Nallakunta | Nizampet | Manikonda | Uppal) Andhra Pradesh: Vizag (Seethamma Peta) Karnataka: Bangalore (Basavanagudi | Bellandur | Electronics City | Fraser Town | HSR Layout | Indira Nagar | JP Nagar | Kundalahalli | Koramangala | Sarjapur Road) Mysore (VV Mohalla) Tamilnadu: Chennai (Annanagar | Kotturpuram | Mogappair | T Nagar | Valasaravakkam | Velachery) Maharashtra: Pune (Aundh | Nigdi Pradhikaran | Viman Nagar | Wanowrie) Uttar Pradesh: Ghaziabad (Indrapuram) Gujarat: Ahmedabad (Satellite) Punjab: Amritsar (Court Road) Haryana: Faridabad (Railway Station Road)

Address:
323/100/123, Doddathangur Village, Neeladri Main Road,
Neeladri Nagar, Electronic city, Bengaluru,
Karnataka- 560034

 **1860 500 7788**
www.apolloclinic.com



| | |
|------------------------------|--|
| Patient Name : Mrs.KEERTHANA | Collected : 24/Feb/2024 10:05AM |
| Age/Gender : 29 Y 8 M 22 D/F | Received : 25/Feb/2024 10:29AM |
| UHID/MR No : CELE.0000129088 | Reported : 25/Feb/2024 10:33AM |
| Visit ID : CELEOPV339489 | Status : Final Report |
| Ref Doctor : Dr.SELF | Sponsor Name : ARCOFEMI HEALTHCARE LIMITED |
| Emp/Auth/TPA ID : bobS9953 | |

DEPARTMENT OF CLINICAL PATHOLOGY

ARCOFEMI - MEDIWHEEL - FULL BODY HEALTH ANNUAL PLUS CHECK - FEMALE - 2D ECHO - PAN INDIA - FY2324

| Test Name | Result | Unit | Bio. Ref. Range | Method |
|--|-------------|------|------------------|----------------------------|
| COMPLETE URINE EXAMINATION (CUE) , URINE | | | | |
| PHYSICAL EXAMINATION | | | | |
| COLOUR | PALE YELLOW | | PALE YELLOW | Visual |
| TRANSPARENCY | CLEAR | | CLEAR | Visual |
| pH | 5.5 | | 5-7.5 | DOUBLE INDICATOR |
| SP. GRAVITY | 1.025 | | 1.002-1.030 | Bromothymol Blue |
| BIOCHEMICAL EXAMINATION | | | | |
| URINE PROTEIN | NEGATIVE | | NEGATIVE | PROTEIN ERROR OF INDICATOR |
| GLUCOSE | NEGATIVE | | NEGATIVE | GLUCOSE OXIDASE |
| URINE BILIRUBIN | NEGATIVE | | NEGATIVE | AZO COUPLING REACTION |
| URINE KETONES (RANDOM) | NEGATIVE | | NEGATIVE | SODIUM NITRO PRUSSIDE |
| UROBILINOGEN | NORMAL | | NORMAL | MODIFIED EHRlich REACTION |
| BLOOD | NEGATIVE | | NEGATIVE | Peroxidase |
| NITRITE | NEGATIVE | | NEGATIVE | Diazotization |
| LEUCOCYTE ESTERASE | NEGATIVE | | NEGATIVE | LEUCOCYTE ESTERASE |
| CENTRIFUGED SEDIMENT WET MOUNT AND MICROSCOPY | | | | |
| PUS CELLS | 1-2 | /hpf | 0-5 | Microscopy |
| EPITHELIAL CELLS | 2-3 | /hpf | <10 | MICROSCOPY |
| RBC | NIL | /hpf | 0-2 | MICROSCOPY |
| CASTS | NIL | | 0-2 Hyaline Cast | MICROSCOPY |
| CRYSTALS | ABSENT | | ABSENT | MICROSCOPY |

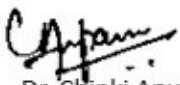

Dr. Chinki Anupam
M.B.B.S.,M.D(Pathology)
Consultant Pathologist

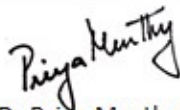

Dr. Priya Murthy
M.B.B.S.,M.D(Pathology)
Consultant Pathologist



SIN No:UR2290678

This test has been performed at Apollo Health & Lifestyle Ltd, RRL BANGALORE Laboratory

THIS TEST HAS BEEN PERFORMED AT APOLLO HEALTH AND LIFESTYLE LIMITED- RRL BANGALORE

Apollo Health and Lifestyle Limited (CIN - U85110TG2000PLC115819)
Regd. Office: 1-10-60/62, Ashoka Raghupathi Chambers, 5th Floor, Begumpet, Hyderabad, Telangana - 500 016 |
www.apollohl.com | Email ID: enquiry@apollohl.com, Ph No: 040-4904 7777, Fax No: 4904 7744

APOLLO CLINICS NETWORK

Telangana: Hyderabad (AS Rao Nagar | Chanda Nagar | Kondapur | Nallakunta | Nizampet | Manikonda | Uppal) | Andhra Pradesh: Vizag (Seethamma Peta) | Karnataka: Bangalore (Basavanagudi | Bellandur | Electronics City | Fraser Town | HSR Layout | Indira Nagar | JP Nagar | Kundalahalli | Koramangala | Sarjapur Road) | Mysore (VV Mohalla) | Tamilnadu: Chennai (Annanagar | Kotturpuram | Mogappair | T Nagar | Valasaravakkam) | Velachery) | Maharashtra: Pune (Aundh | Nigdi Pradhikaran | Viman Nagar | Wanowrie) | Uttar Pradesh: Ghaziabad (Indrapuram) | Gujarat: Ahmedabad (Satellite) | Punjab: Amritsar (Court Road) | Haryana: Faridabad (Railway Station Road)

Address:
323/100/123, Doddathangur Village, Neeladri Main Road,
Neeladri Nagar, Electronic city, Bengaluru,
Karnataka - 560034

 1860 500 7788
www.apolloclinic.com

| | |
|------------------------------|--|
| Patient Name : Mrs.KEERTHANA | Collected : 24/Feb/2024 12:21PM |
| Age/Gender : 29 Y 8 M 22 D/F | Received : 24/Feb/2024 05:38PM |
| UHID/MR No : CELE.0000129088 | Reported : 24/Feb/2024 09:01PM |
| Visit ID : CELEOPV339489 | Status : Final Report |
| Ref Doctor : Dr.SELF | Sponsor Name : ARCOFEMI HEALTHCARE LIMITED |
| Emp/Auth/TPA ID : bobS9953 | |

DEPARTMENT OF CLINICAL PATHOLOGY

ARCOFEMI - MEDIWHEEL - FULL BODY HEALTH ANNUAL PLUS CHECK - FEMALE - 2D ECHO - PAN INDIA - FY2324

| Test Name | Result | Unit | Bio. Ref. Range | Method |
|------------------------------|----------|------|-----------------|----------|
| URINE GLUCOSE(POST PRANDIAL) | NEGATIVE | | NEGATIVE | Dipstick |

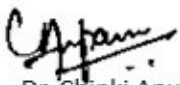

Dr. Chinki Anupam
M.B.B.S,M.D(Pathology)
Consultant Pathologist

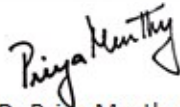

Dr. Priya Murthy
M.B.B.S,M.D(Pathology)
Consultant Pathologist



SIN No:UPP016732

This test has been performed at Apollo Health & Lifestyle Ltd, RRL BANGALORE Laboratory

THIS TEST HAS BEEN PERFORMED AT APOLLO HEALTH AND LIFESTYLE LIMITED- RRL BANGALORE

Apollo Health and Lifestyle Limited (CIN - U85110TG2000PLC115819)
Regd. Office: 1-10-60/62, Ashoka Raghupathi Chambers, 5th Floor, Begumpet, Hyderabad, Telangana - 500 016 |
www.apollohl.com | Email ID: enquiry@apollohl.com, Ph No: 040-4904 7777, Fax No: 4904 7744

APOLLO CLINICS NETWORK

Telangana: Hyderabad (AS Rao Nagar | Chanda Nagar | Kondapur | Nallakunta | Nizampet | Manikonda | Uppal) | Andhra Pradesh: Vizag (Seethamma Peta) | Karnataka: Bangalore (Basavanagudi | Bellandur | Electronics City | Fraser Town | HSR Layout | Indira Nagar | JP Nagar | Kundalahalli | Koramangala | Sarjapur Road) | Mysore (VV Mohalla) | Tamilnadu: Chennai (Annanagar | Kotturpuram | Mogappair | T Nagar | Valasaravakkam | Velachery) | Maharashtra: Pune (Aundh | Nigdi Pradhikaran | Viman Nagar | Wanowrie) | Uttar Pradesh: Ghaziabad (Indrapuram) | Gujarat: Ahmedabad (Satellite) | Punjab: Amritsar (Court Road) | Haryana: Faridabad (Railway Station Road)

Address:
323/100/123, Doddathangur Village, Neeladri Main Road,
Neeladri Nagar, Electronic city, Bengaluru,
Karnataka - 560034

 1860 500 7788
www.apolloclinic.com

| | |
|------------------------------|--|
| Patient Name : Mrs.KEERTHANA | Collected : 24/Feb/2024 06:26PM |
| Age/Gender : 29 Y 8 M 22 D/F | Received : 26/Feb/2024 12:18PM |
| UHID/MR No : CELE.0000129088 | Reported : 28/Feb/2024 03:42PM |
| Visit ID : CELEOPV339489 | Status : Final Report |
| Ref Doctor : Dr.SELF | Sponsor Name : ARCOFEMI HEALTHCARE LIMITED |
| Emp/Auth/TPA ID : bobS9953 | |

DEPARTMENT OF CYTOLOGY

LBC PAP TEST (PAPSURE) , CERVICAL BRUSH SAMPLE

| | | |
|------------|----------------------------------|---|
| | CYTOLOGY NO. | 4084/24 |
| I | SPECIMEN | |
| a | SPECIMEN ADEQUACY | ADEQUATE |
| b | SPECIMEN TYPE | LIQUID-BASED PREPARATION (LBC) |
| | SPECIMEN NATURE/SOURCE | CERVICAL SMEAR |
| c | ENDOCERVICAL-TRANSFORMATION ZONE | ABSENT |
| d | COMMENTS | SATISFACTORY FOR EVALUATION |
| II | MICROSCOPY | Superficial and intermediate squamous epithelial cells with benign morphology. Inflammatory cells, predominantly neutrophils. Negative for intraepithelial lesion/malignancy. |
| III | RESULT | |
| a | EPITHEIAL CELL | |
| | SQUAMOUS CELL ABNORMALITIES | NOT SEEN |
| | GLANDULAR CELL ABNORMALITIES | NOT SEEN |
| b | ORGANISM | NIL |
| c | NON NEOPLASTIC FINDINGS | INFLAMMATORY SMEAR |
| IV | INTERPRETATION | NEGATIVE FOR INTRAEPITHELIAL LESION OR MALIGNANCY |

Pap Test is a screening test for cervical cancer with inherent false negative results. Regular screening and follow-up is recommended (Bethesda-TBS-2014) revised

*** End Of Report ***

Result/s to Follow:

GLUCOSE (FASTING) - URINE, PERIPHERAL SMEAR

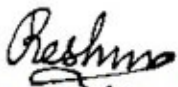

Dr. Reshma Stanly
M.B.B.S, DNB(Pathology)
Consultant Pathologist

SIN No:CS075213

This test has been performed at Apollo Health & Lifestyle Ltd, Global Reference Laboratory, Hyderabad

THIS TEST HAS BEEN PERFORMED AT APOLLO HEALTH AND LIFESTYLE LIMITED- RRL BANGALORE

Apollo Health and Lifestyle Limited (CIN - U85110TG2000PLC115819)
Regd. Office: 1-10-60/62, Ashoka Raghupathi Chambers, 5th Floor, Begumpet, Hyderabad, Telangana - 500 016 |
www.apollohl.com | Email ID: enquiry@apollohl.com, Ph No: 040-4904 7777, Fax No: 4904 7744

APOLLO CLINICS NETWORK

Telangana: Hyderabad (AS Rao Nagar | Chanda Nagar | Kondapur | Nallakunta | Nizampet | Manikonda | Uppal) | Andhra Pradesh: Vizag (Seethamma Peta) | Karnataka: Bangalore (Basavanagudi | Bellandur | Electronics City | Fraser Town | HSR Layout | Indira Nagar | JP Nagar | Kundalahalli | Koramangala | Sarjapur Road) | Mysore (VV Mohalla) | Tamilnadu: Chennai (Annanagar | Kotturpuram | Mogappair | T Nagar | Valasaravakkam | Velachery) | Maharashtra: Pune (Aundh | Nigdi Pradhikaran | Viman Nagar | Wanowrie) | Uttar Pradesh: Ghaziabad (Indrapuram) | Gujarat: Ahmedabad (Satellite) | Punjab: Amritsar (Court Road) | Haryana: Faridabad (Railway Station Road)

Address:
323/100/123, Doddathangur Village, Neeladri Main Road,
Neeladri Nagar, Electronic city, Bengaluru,
Karnataka- 560034

Page 15 of 15
CAP
ACCREDITED
COLLEGE of AMERICAN PATHOLOGISTS



 **1860 500 7788**
www.apolloclinic.com