

Since 1990

விடை கொடுங்கள்!

அனுபவம் வாய்ந்த மருத்துவர்களின் ஆலோசனைகள் மற்றும் உலகத்தரம் வாய்ந்த மருத்துவப் பரிசோதனைகளின் துல்லியான தீர்வுகள் உங்களின் அன்புக்குரியவர்களின் பிரச்சனைகளுக்கு முழுமையான தீர்வை அளித்தீரும். குறைந்த செலவில் முழு உடல் பரிசோதனை செய்து ஆரோக்கியமான வாழ்க்கைக்கு தயாராகிடுங்கள். உங்கள் அன்புக்குரியவர்களுக்கு உங்களுக்கான வாய்ப்பை பயன்படுத்திக்கொள்ளுங்கள்.

BEST



Google

Namakkal, Tamil Nadu, India

6569+83R, Mohanur - Namakkal Rd, near Ayyapan Temple, opposite to Maharaja

Speciality Hospital, K K Nagar, Namakkal, Tamil Nadu 637001, India

Lat 11.210806°

Long 78.167576°

25/01/24 07:43 AM GMT +05:30

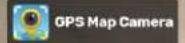

Health Check up Booking Request(bobE6113), Beneficiary Code-168427

1 message

Mediwheel <wellness@mediwheel.in>
To: maharajadiacare@gmail.com
Cc: customercare@mediwheel.in

Mon, Jan 22, 2024 at 12:25 PM



Mediwheel
...Your wellness partner

011-41195959

Dear Maharaja Specialty Hospital

We have received a booking request for the details are following. Please provide your confirmation by clicking on the yes button.

Are you sure to confirm the booking? Yes No

Name : MR. B DINESH BABU

Package Name : Mediwheel Full Body Health Checkup Male Above 40

Package Code : PKG10000474

Location : 78C MOHANUR ROAD NAMAKKAL NEAR-AYAPPAN KOVIL

Contact Details : 919000000000

E-mail id : DINESH.B@bankofbaroda.com

Booking Date : 22-01-2024

Appointment Date : 25-01-2024

Member Information		
Booked Member Name	Age	Gender
MR. B DINESH BABU	42 year	Male

Please login to your account to confirm the same. Also you mail us for confirmation

Hospital Package Name : Mediwheel Full Body Health Checkup Male Below 40

User Package Name : Mediwheel Full Body Health Checkup Male Above 40

Are you sure to confirm the booking?

Yes
No

21 Tests included in this Package :

- Stool Test
- Thyroid Profile
- ESR
- Blood Glucose (Fasting)
- General Physician Consultation
- TMT OR 2D ECHO
- Blood Group
- Blood Glucose (Post Prandial)
- Chest X-ray
- ECG



- USG Whole Abdomen
- Eye Check-up consultation
- Urine Sugar Fasting
- Urine Sugar PP
- Dental Consultation
- Urine analysis
- CBC
- HbA1c
- Lipid Profile
- Kidney Profile
- Liver profile

Thanks,
Mediwheel Team

You have received this mail because your e-mail ID is registered with This is a system-generated e-mail **Arcofemi Healthcare Limited**, please don't reply to this message.

Please visit to our Terms & Conditions for more informaion. This email is recieved because you are register with us [Click here to unsubscribe](#).

© 2024 - 25, Arcofemi Healthcare Pvt Limited. (Mediwheel)

Government of India

Issue Date: 03/11/2013



தி.நெடுயி சமீபு ஸ்ரீ
 Dinesh Babu B
 பிறப்பு நாள்/DOB: 19/01/1982
 பாலினம் / MALE

6507 9163 6744
 VID : 9184 0392 3087 8377

உத்தரவிடப்பட்ட நாள்: 03/11/2013



Unique Identification Authority of India

முகவரி:
 சி.ஓ.பாலசாமி, 2/119-2, சோடம்பிடி கிராம அபிவிருத்தி திட்டம், சோடம்பிடி, சேலம், தமிழ்நாடு - 636201

Address:
 C/O Balusamy, 2/119-2, Sowdambiga Nagar Annex, Desanickampatti, Salem, Tamil Nadu - 636201



6507 9163 6744
 VID : 9184 0392 3087 8377

1947 | help@uidai.gov.in | www.uidai.gov.in

Handwritten signature in blue ink

Jr.A.P. SUBRAMANIAM, M.D., (GEN.MED),
 FCCP, FRSH(LOND), PG.DIP DIACARE (AUSTRALIA)
MAHARAJA SPECIALITY HOSPITAL,
 Diabetes Multi Speciality, Dialysis, Emergency & Critical Care Centre
 Regd.No 47811,
CONSULTANT PHYSICIAN AND CARDIO DIABETOLOGIST
 78-C, Mohanur Main Road,
 Namakkal - 637 001
 Ph : 04286-234620, 234610

ACE: 4.2
Measurement Results:
QRS : 94 ms
QT/QTcB : 418 / 420 ms
PR : 136 ms
P : 98 ms
RR/PP : 980 / 980 ms
P/QRS/T : 34 / 19 / 12 degrees

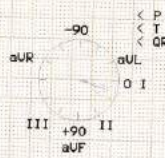

Interpretation:
12SL - Interpretation:
Normal sinus rhythm
Normal ECG

P. SUBRAMANIAM, M.D., JGEN.MCC,
FCCP, FRS(ED), PG.DIP.DIACARE (AUSTRALIA)
MAHARAJA SPECIALITY HOSPITAL,
Diabetes Mellitus Specialty, Diabetes, Endocrinology & Lipid Care Centre
Regd. No. 47811
CONSULTANT PHYSICIAN AND CARDIO DIAGNOSTICIAN
78-C, Maharaja Alaya Road,
Namakkal - 637 001
Phone: 234620, 234621
Unconfirmed report

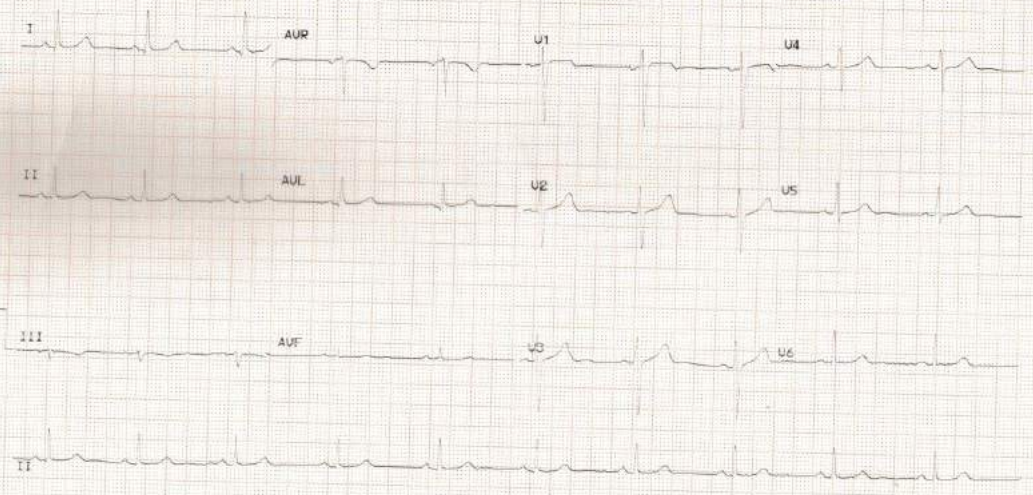



Lab No. :24/01/000834
Patient :Mr.DINESH BABU.B
Age / Sex :42 Years / MALE
Ref. By :Dr. PRE MEDICAL
MobileNo :9000000000

MRN :09932
IP/OP No :OP/23010465
Bill No :23011056

Collected On :25/01/2024 12.32 PM
Reported On :25/01/2024 12.35 PM
Printed On :25/01/2024 12.35 PM
Page 1 of 5

LABORATORY TEST REPORT

Specimen	Test Description	Result	Units	Biological Reference Range
HAEMATOLOGY				
COMPLETE BLOOD COUNT				
BL.	HAEMOGLOBIN (Hb)	13.5	gm/dl	13.0 - 17.0
BL.	TOTAL WBC COUNT	4,600.	cells/cumm	4000.0 - 11000.0
DIFFERENTIAL LEUKOCYTES COUNTS				
BL.	DC - NEUTROPHILS	70	%	40 - 75
BL.	DC - LYMPHOCYTES	25	%	20 - 45
BL.	DC - EOSINOPHILS	5	%	1 - 6
BL.	DC - MONOCYTES	0	%	2 - 10
	flow impedance method			
BL.	DC - BASOPHILS	0	%	0 - 2
	flow impedance method			
BL.	PLATELET	2,56,000	Lakhs/Cells	1.5 - 4.0
BL.	PCV (Haematocrit)	42.8	%	40 - 54
BL.	RBC COUNT	4.4	Millions/cumm	2.5 - 5.0
BL.	MCV	80.9	fl	76 - 96
BL.	MCH	29.2	pg/cells	27 - 32
BL.	MCHC	33.3	%	32 - 36
BL.	ESR - 1Hr	12	mm/Hr	0 - 15
	westergren(automated)			
BL.	BLOOD GROUP & RH TYPING A1 POSITIVE			
	agglutination / qualitative			

BIOCHEMISTRY

GLUCOSE PROFILE (FASTING)

SERUM	FASTING BLOOD GLUCOSE - 82.6	mg/dL	NORMAL : 70-100
	glucose oxidase - peroxidase		PREDIABETIC : >100 - <126
			DIABETIC : >126

GLUCOSE PROFILE (POST PRANDIAL)

SERUM	PP BLOOD SUGAR - 100.6	mg/dL	NORMAL : UPTO 140
	glucose oxidase - peroxidase		DIABETIC : UPTO 180
			PREDIABETIC 140-199

RENAL FUNCTION TEST

SERUM	UREA	29.1	mg/dl	15.0 - 39.0
	urease/glutamate dehydrogenase			

J.F.A.P. SHRRAMANIAM, M.D. (GEN. Med.)
FCCP, FRSHL (INT) PG DIP DIACARE (AUSTRALIA)
MAHARAJA SPECIALITY HOSPITAL,
Diabetes Month Specialty, Emergency & Critical Care Centre
Regd.No 47811,
CONSULTANT PHYSICIAN AND CARDIO DIABETOLOGIST
78-C Mohanur Meih Road,
Namakkal - 637 001
☎ : 04286-234620, 234640



📍 78 C, Mohanur Road, Namakkal - 637 001.
☎ +91 88700 13464 📠 04286 234620, 234640
✉ admin@maharajaspecialityhospital.com
🌐 www.maharajaspecialityhospital.com



Lab No. :24/01/000834
Patient :Mr.DINESH BABU.B
Age / Sex :42 Years / MALE
Ref. By :Dr. PRE MEDICAL
MobileNo :9000000000

MRN :09932
IP/OP No :OP/23010465
Bill No :23011056



Collected On :25/01/2024 12.32 PM
Reported On :25/01/2024 12.35 PM
Printed On :25/01/2024 12.35 PM
Page 2 of 5

LABORATORY TEST REPORT

Specimen	Test Description	Result	Units	Biological Reference Range
SERUM	S.CREATININE alkaline picrate	1.0	mg/dL	0.6 - 1.2

LIPID PROFILE

SERUM	TOTAL CHOLESTEROL cholesterol oxidase/peroxidase	191.6	mg/dL	DESIRABLE : 140-199 BODERLINE : 200-239 HIGH : >240
-------	---	-------	-------	---

SERUM	HDL-CHOLESTEROL direct	39.9	mg/dL	DESIRABLE : > OR = 40
-------	---------------------------	------	-------	-----------------------

SERUM	S.TRIGLYCERIDES glycerol phosphate /oxidase/peroxidase	137.6	mg/dL	DESIRABLE : < 150 BODERLINE : 150-199 HIGH : 200-400 VERY HIGH : >500
-------	---	-------	-------	--

SERUM	VLDL - CHOLESTEROL calculated	27.52	mg/dL	NORMAL : 5-40
-------	----------------------------------	-------	-------	---------------

SERUM	LDL - CHOLESTEROL calculated	124.18	mg/dL	OPTIMAL : UPTO 100 ABOVE OPTIMAL : 101-129 BODERLINE HIGH : 130-159 HIGH : 160-189 VERY HIGH : >190
-------	---------------------------------	--------	-------	---

SERUM	NON HDL CHOLESTEROL calculated	151.7		NORMAL : 150 BODERLINE : 150-189 HIGH : 190
-------	-----------------------------------	-------	--	---

SERUM	CHOLESTROL / HDL RATIO calculated	4.8		NORMAL : UPTO 4.5
-------	--------------------------------------	-----	--	-------------------

SERUM	LDL/HDL CHOLESTEROL calculated	3.11	mg/dl	NORMAL : 1-4 HIGHER RATIOS MEAN A HIGHER RISK OF HEART DIESEASE
-------	-----------------------------------	------	-------	---

HBA1C

BL.	Glycosylated Haemoglobin immunoassay	5.2	%	1. Below 6.0% : Normal 2. 6.0% - 7.0% : Good Control 3. 7.1% - 8.0% : Fair Control 4. 8.1% - 10.0 % : Unsatisfactory Control
-----	---	-----	---	--

J.T.A.P. SUBRAMANIAM, M.D. (GEN Med.)
FCSP, FRSH(LOND), PG DIP DIACARE (AUSTRALIA)
MAHARAJA SPECIALITY HOSPITAL,
Diabetes Multi Specialty, Diagnostics, Emergency & Critical Care Centre
Regd.No 47811.
CONSULTANT PHYSICIAN AND CARDIO DIABETOLOGIST
78-C, Mohanur Main Road,
Namakkal - 637 001
Ph : 04286-234620, 234640



78 C, Mohanur Road, Namakkal - 637 001.
+91 88700 13464 04286 234620, 234640
admin@maharajaspecialityhospital.com
www.maharajaspecialityhospital.com



Lab No. :24/01/000834
Patient :Mr.DINESH BABU.B
Age / Sex :42 Years / MALE
Ref. By :Dr. PRE MEDICAL
MobileNo :9000000000

MRN :09932
IP/OP No: OP/23010465
Bill No :23011056

Collected On :25/01/2024 12.32 PM
Reported On :25/01/2024 12.35 PM
Printed On :25/01/2024 12.35 PM
Page 3 of 5

LABORATORY TEST REPORT

Specimen	Test Description	Result	Units	Biological Reference Range
BL.	immunoassay			Above 10.0% : Poor Control

BL. Average Blood Glucose (ABG) 102.54 mg/dl
calculated
HbA1c is an excellent index of long time diabetes control over preceding 2-3 months. Unlike blood sugar which tend to fluctuate from day to day and even hour to hour the HbA1c test is a true index of the average blood glucose control during previous, 2 - 3 months. HbA1c test is done in this Laboratory Rapidly and Precisely using GOLD STANDARD of the HbA1c testing with out interference from schiff base, lipemia, temperature fluctuation

LIVER FUNCTION TEST

SERUM	TOTAL BILIRUBIN diazotized sulfanilic	0.8	mg/dL	0.2 - 1.3
SERUM	DIRECT BILIRUBIN diazotized sulfanilic	0.1	mg/dL	0.0 - 0.3
SERUM	INDIRECT BILIRUBIN calculated	0.7	mg/dL	0.2 - 1.2
SERUM	TOTAL PROTEIN spectrophotometric	7.6	g/dL	6.0 - 8.0
SERUM	ALBUMIN bromocresol green	4.0	g/dl	3.5 - 5.0
SERUM	GLOBULIN calculated	3.6	g/dl	↑ 2.0 - 3.5
SERUM	ALBUMIN / GLOBULIN RATIO calculated	1.11	g/dl	↓ 1.5 - 2.5
SERUM	AST(SGOT) ifcc without pyridoxyl phosphate	30.3	IU/L	10 - 45
SERUM	ALT(SGPT) ifcc without pyridoxyl phosphate	34.2	IU/L	10 - 50
SERUM	S.ALK.PHOSPHATASE 2-amino-2methyl-1propanol buffer (ifcc)	126.8	U/L	60.0 - 170.0
SERUM	GGT ifcc	23.8	U/L	10 - 55

CLINICAL PATHOLOGY

URINE COMPLETE ANALYSIS

URI.	URINE - COLOUR macroscopic	STRAW YELLOW
URI.	URINE REACTION	ACID
URI.	URINE - pH double indicator	6.8 5.0 - 7.5

Dr. A. P. SIBRAMANIAM, M.D., (GEN. MED.)
FCCP, FRSH(LOND), PG.DIP DIACARE (AUSTRALIA)
MAHARAJA SPECIALITY HOSPITAL,
Diabetes Multi Specialist, Out-patients, Emergency & Critical Care Centre
Regd. No 47811,
CONSULTANT PHYSICIAN AND CARDIO DIABETOLOGIST
78-C Mohanur Main Road,
Namakkal - 637 001
Ph : 04286-234620, 234640

78 C, Mohanur Road, Namakkal - 637 001.
+91 88700 13464 04286 234620, 234640
admin@maharajaspecialityhospital.com
www.maharajaspecialityhospital.com





Lab No. : 24/01/000834
Patient : Mr.DINESH BABU.B
Age / Sex : 42 Years / MALE
Ref. By : Dr. PRE MEDICAL

MRN : 09932
IP/OP No : OP/23010465
Bill No : 23011056



Collected On : 25/01/2024 12.32 PM
Reported On : 25/01/2024 12.35 PM
Printed On : 25/01/2024 12.35 PM
Page 4 of 5

MobileNo : 9000000000

LABORATORY TEST REPORT

Specimen	Test Description	Result	Units	Biological Reference Range
URI.	URINE SPECIFIC GRAVITY ph indicator	1.012		1.003 - 1.030
URI.	URINE GLUCOSE benedicts	NIL		
URI.	URINE KETONES legal's test	NEGATIVE		
URI.	URINE ALBUMIN (PROTEIN) protein error of ph indicator	NIL		
URI.	URINE BILE SALTS hay's	NEGATIVE		
URI.	URINE BILE PIGMENTS fouchests test	NEGATIVE		
URI.	URINE - UROBILINOGEN diazonium salt	NORMAL		NORMAL
URI.	URINE - PUS CELLS direct	03 - 05	cells/hpf	
URI.	URINE - RBC direct	NIL	cells/hpf	
URI.	URINE - EPITHELIAL CELLS direct	01 - 03	cells/hpf	
URI.	URINE - CASTS direct	NIL		
URI.	URINE - CRYSTALS direct	NIL		
URI.	URINE - BACTERIA	NIL		
SEROLOGY				
SERUM	HBsAg (CARD) agglutination / qualitative	NEGATIVE		
IMMUNOLOGY				
THYROID FUNCTION TEST				
SERUM	T3 elisa	0.68	ng/dl	0.50 - 1.85
SERUM	T4 elisa	10.58	ug/dL	5.0 - 12.0
SERUM	TSH elisa	2.26	uIU/ml	0.4 - 4.8

Dr. A.P. SUBRAMANIAM, M.D., (GEN. Med.)
FCCP, FRIM(LOND), PG.DIP DIACARE (AUSTIN) (A)
MAMARAJA SPECIALITY HOSPITAL,
Diabetes Mellitus Specialist, Emergency & Critical Care Centre
Regd.No: 47811,
CONSULTANT PHYSICIAN AND CARDIO DIABETOLOGIST
78-C, Mohanur Mam Road,
Namakkal - 637 001
☎ : 04286-234620, 234640



78 C, Mohanur Road, Namakkal - 637 001.
☎ +91 88700 13464 ☎ 04286 234620, 234640
✉ admin@maharajaspecialityhospital.com
🌐 www.maharajaspecialityhospital.com



MAHARAJA SPECIALITY HOSPITAL

Diabetes Multi Speciality, Dialysis, Emergency & Critical Care Centre



78-C, Mohanur Main Road, Namakkal - 637 001. ☎ 04286-234620

E-mail : maharajadiacare@gmail.com

MAHARAJA SCAN CENTRE

Name: Mr. Dinesh babu Age/Sex : 42 yrs/ male Date: 25.01.2024

Ref. By: DR. A.P. SUBRAMANIAM. M.D., FCCP. FRSH (LON), PG. DIP. DIA CARE (AUS),

USG COMPLETE ABDOMEN

Liver:

Is enlarged in size and uniform echo texture.
Intrahepatic biliary radicles and CBD appear normal.
Portal and hepatic veins appear normal.

Gall Bladder:

Is adequately distended. No calculus or internal echoes are seen.
Wall thickness is normal.

Pancreas:

Appears normal in size and it shows uniform echo texture.

Spleen:

Is normal in size (9 cms) and uniform echogenicity.

Kidneys:

RT. Kidney measures about 10.73 x 5.25 cms.

LT. Kidney measures about 10.48 x 5.44 cms. **Bilateral normal cortical echoes. Cortico medullary differentiation is maintained on both sides.** Pelvicalyceal system on both sides appears normal. No calculus is seen on either side.

Bladder:

Bladder wall mildly thickened.

RIE:

Appears normal.
No free fluid in abdomen.

Prostate: Enlarged in size volume measuring 41 cc

Prevoid urine volume 27 cc.

Impression:

- Grade 1 Fatty Liver
- Prostatomegaly

(Suggested further investigation)

Dr. A.P. SUBRAMANIAM, M.D., (GEN. MED.),
FCCP, FRSH(LOND), PG.DIP DIACARE (AUSTRALIA)
MAHARAJA SPECIALITY HOSPITAL,
Diabetes Multi Speciality, Dialysis, Emergency & Critical Care Centre
Rego.No 47811,
CONSULTANT PHYSICIAN AND CARDIO DIABETOLOGIST
78-C, Mohanur Main Road,
Namakkal - 637 001
☎ : 04286-234620, 234640



MAHARAJA SPECIALITY HOSPITAL

MR.B.DINESH BABU (42 M)

ID: 69

Date: 25-Jan-24

Exec Time : 0 m 0 s

Stage Time : 0 m 24 s

Test Report

HR: 72 bpm

Protocol: Bruce

Stage: Supine

Speed: 0 mph

Grade: 0 %

(THR: 160 bpm)

B P: 120 / 80

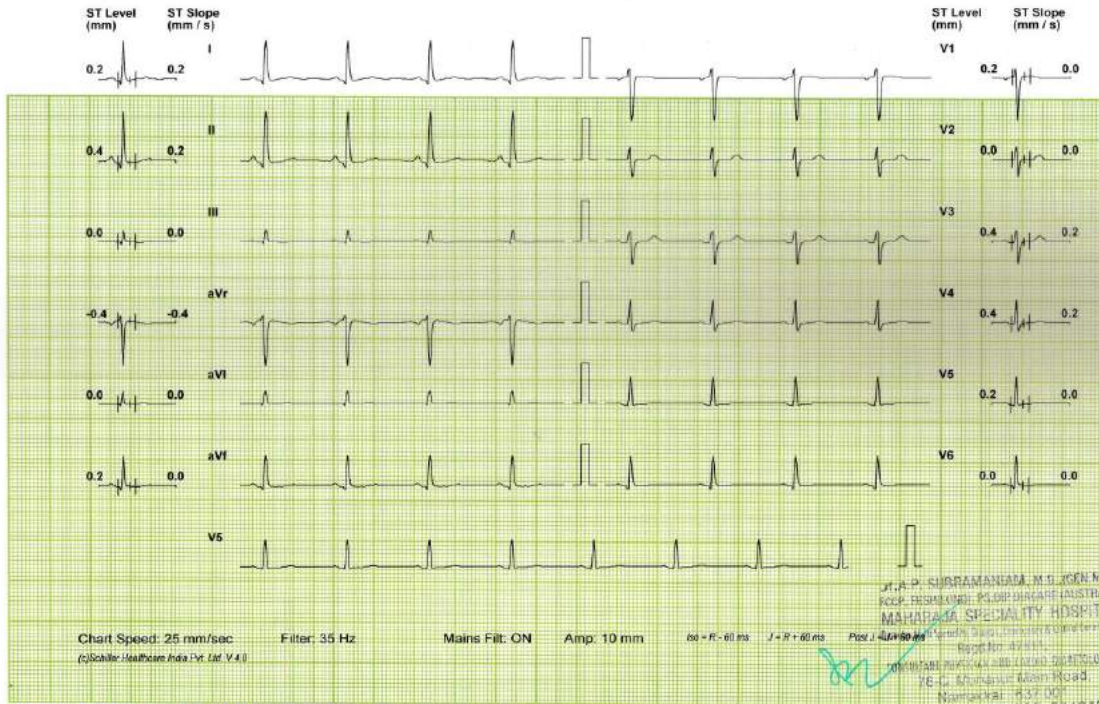

Dr. A.P. SUBRAMANIAM, M.D., DIP. DIA CARE (AUS) MAHARAJA SPECIALITY HOSPITALS, Namakkal - 1.

Dr. A.P. SUBRAMANIAM, M.D. (GEN Med)
 DIP. DIA CARE (AUS)
 MAHARAJA SPECIALITY HOSPITAL,
 NAMAKKAL - 1
 78-12, CHANDRASEKHAR ROAD,
 NAMAKKAL - 637 004
 PH: 04288-234620, 234649

MAHARAJA SPECIALITY HOSPITAL

MR.B.DINESH BABU (42 M)

ID: 69

Date: 25-Jan-24

Exec Time : 0 m 0 s

Stage Time : 0 m 30 s

Test Report

HR: 68 bpm

Protocol: Bruce

Stage: Standing

Speed: 0 mph

Grade: 0 %

(THR: 160 bpm)

B P: 120 / 80



Dr. A.P. SUBRAMANIAM, M.D., DIP. DIA CARE (AUS) MAHARAJA SPECIALITY HOSPITALS, Namakkal - 1.

Dr. A.P. SUBRAMANIAM, M.D. (GEN Med)
 DIP. DIA CARE (AUS)
 MAHARAJA SPECIALITY HOSPITAL,
 NAMAKKAL - 1
 78-12, CHANDRASEKHAR ROAD,
 NAMAKKAL - 637 004
 PH: 04288-234620, 234649

MAHARAJA SPECIALITY HOSPITAL

MR.B.DINESH BABU (42 M)

ID: 69

Date: 25-Jan-24

Exec Time : 0 m 0 s

Stage Time : 0 m 30 s

Test Report

HR: 72 bpm

Protocol: Bruce

Stage: Hyperventilation

Speed: 0 mph

Grade: 0 %

(THR: 160 bpm)

B.P: 120 / 80

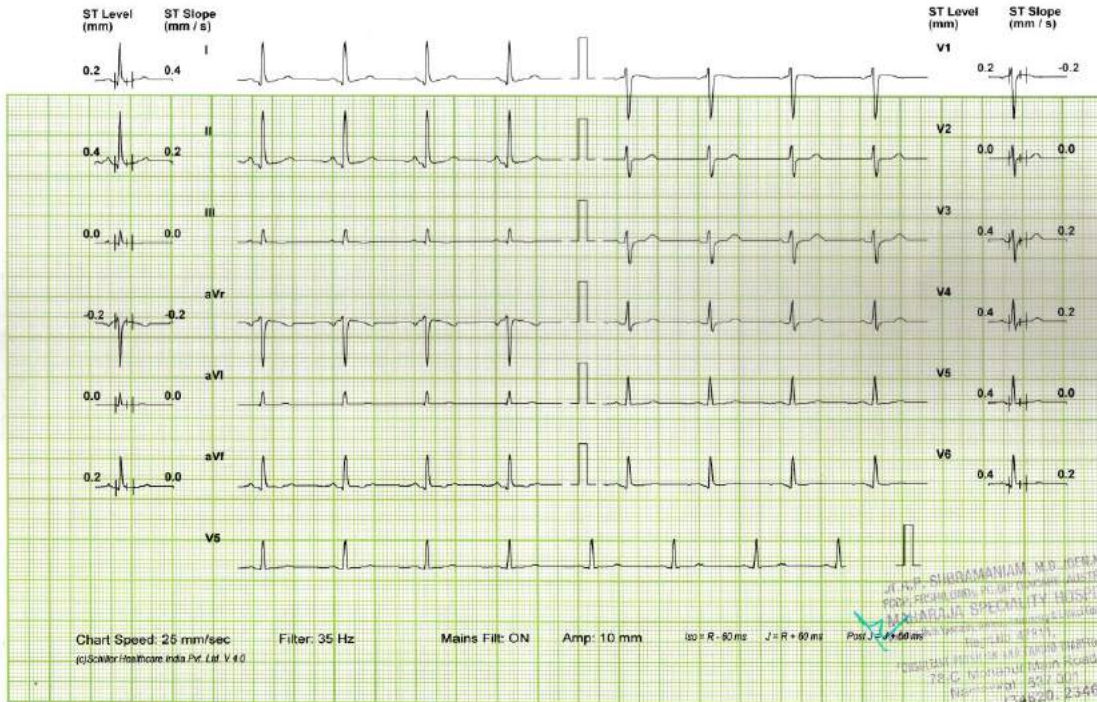

MAHARAJA SPECIALITY HOSPITAL

MR.B.DINESH BABU (42 M)

ID: 69

Date: 25-Jan-24

Exec Time : 2 m 54 s

Stage Time : 2 m 54 s

Test Report

HR: 131 bpm

Protocol: Bruce

Stage: 1

Speed: 1.7 mph

Grade: 10 %

(THR: 160 bpm)

B.P: 130 / 80

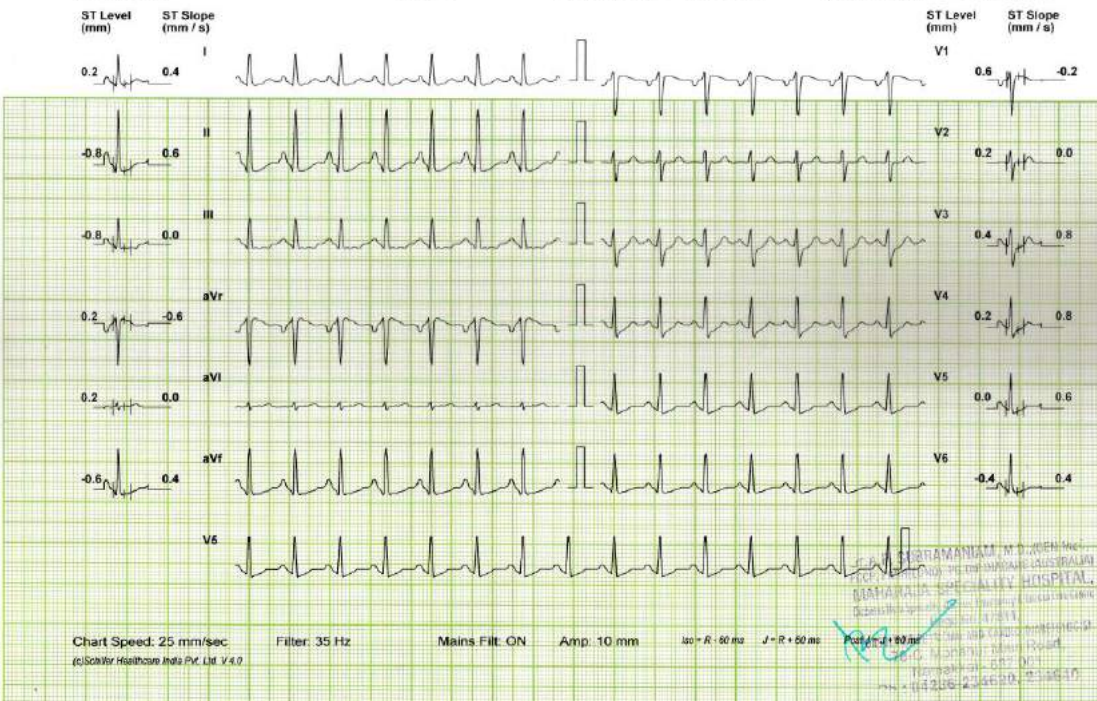

MAHARAJA SPECIALITY HOSPITAL

MR.B.DINESH BABU (42 M)

ID: 69

Date: 25-Jan-24 Exec Time : 5 m 54 s Stage Time : 2 m 54 s HR: 164 bpm

Test Report

Protocol: Bruce

Stage: 2

Speed: 2.5 mph Grade: 12 %

(THR: 160 bpm)

B.P: 140 / 80

ST Level (mm) ST Slope (mm / s)

ST Level (mm) ST Slope (mm / s)

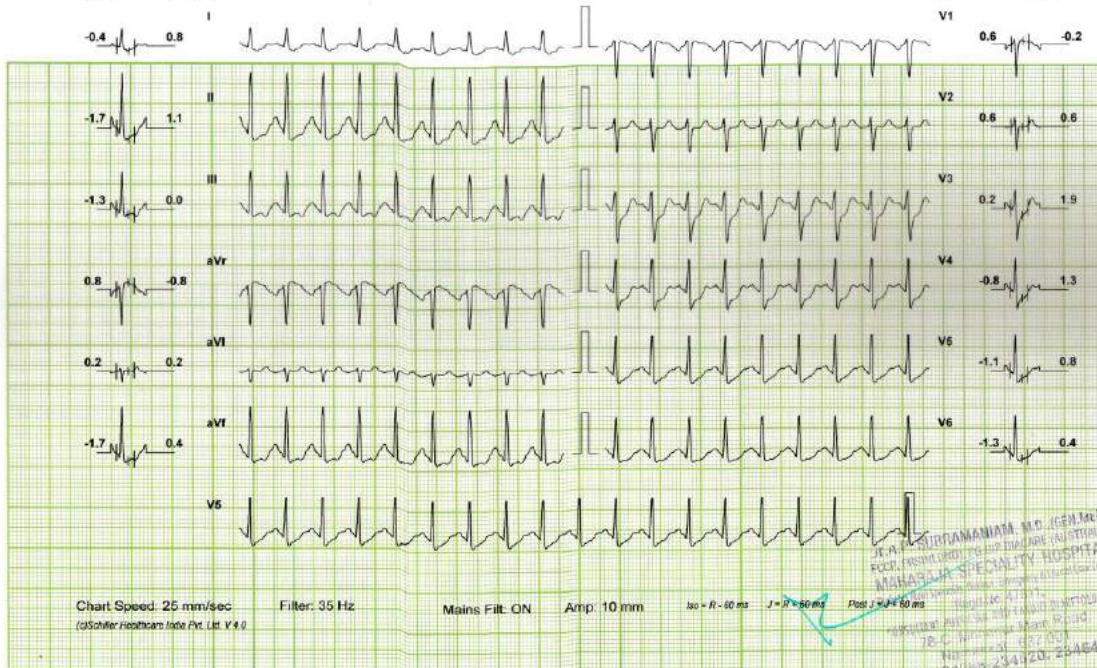

Dr. A.P. SUBRAMANIAM, M.D., DIP DIA CARE (AUS) MAHARAJA SPECIALITY HOSPITALS, Namakkal - 1.

MAHARAJA SPECIALITY HOSPITAL

MR.B.DINESH BABU (42 M)

ID: 69

Date: 25-Jan-24 Exec Time : 7 m 42 s Stage Time : 1 m 42 s HR: 188 bpm

Test Report

Protocol: Bruce

Stage: Peak Ex

Speed: 3.4 mph Grade: 14 %

(THR: 160 bpm)

B.P: 140 / 80

ST Level (mm) ST Slope (mm / s)

ST Level (mm) ST Slope (mm / s)

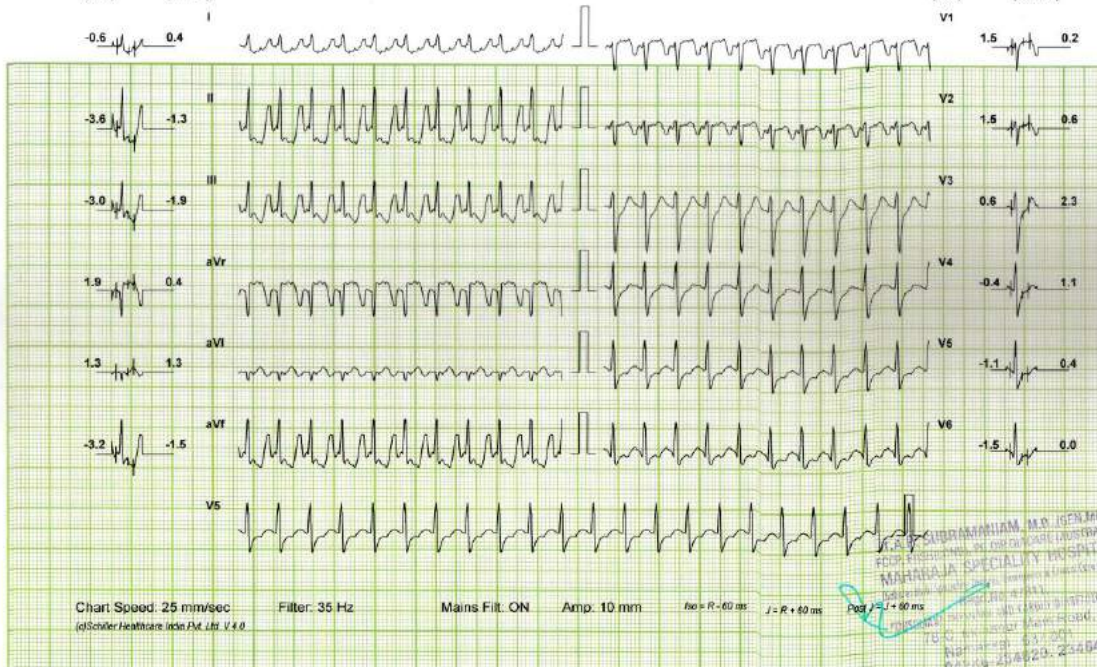

Dr. A.P. SUBRAMANIAM, M.D., DIP DIA CARE (AUS) MAHARAJA SPECIALITY HOSPITALS, Namakkal - 1.

MAHARAJA SPECIALITY HOSPITAL

MR.B.DINESH BABU (42 M)

ID: 69

Date: 25-Jan-24 Exec Time : 7 m 48 s Stage Time : 0 m 54 s HR: 173 bpm

Test Report

Protocol: Bruce

Stage: Recovery(1)

Speed: 0 mph

Grade: 0 %

(THR: 160 bpm)

B.P: 140 / 80

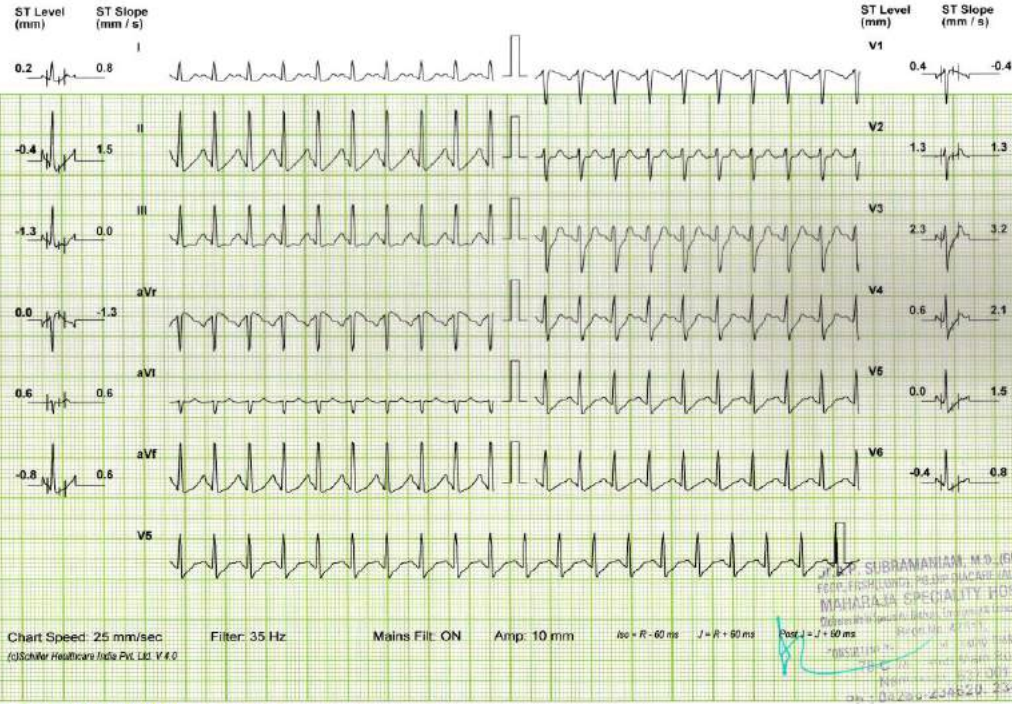

Dr. A.P. SUBRAMANIAM, M.D., DIP. DIA CARE (AUS) MAHARAJA SPECIALITY HOSPITALS, Namakkal - 1.

MAHARAJA SPECIALITY HOSPITAL

MR.B.DINESH BABU (42 M)

ID: 69

Date: 25-Jan-24 Exec Time : 7 m 48 s Stage Time : 0 m 54 s HR: 145 bpm

Test Report

Protocol: Bruce

Stage: Recovery(2)

Speed: 0 mph

Grade: 0 %

(THR: 160 bpm)

B.P: 140 / 80

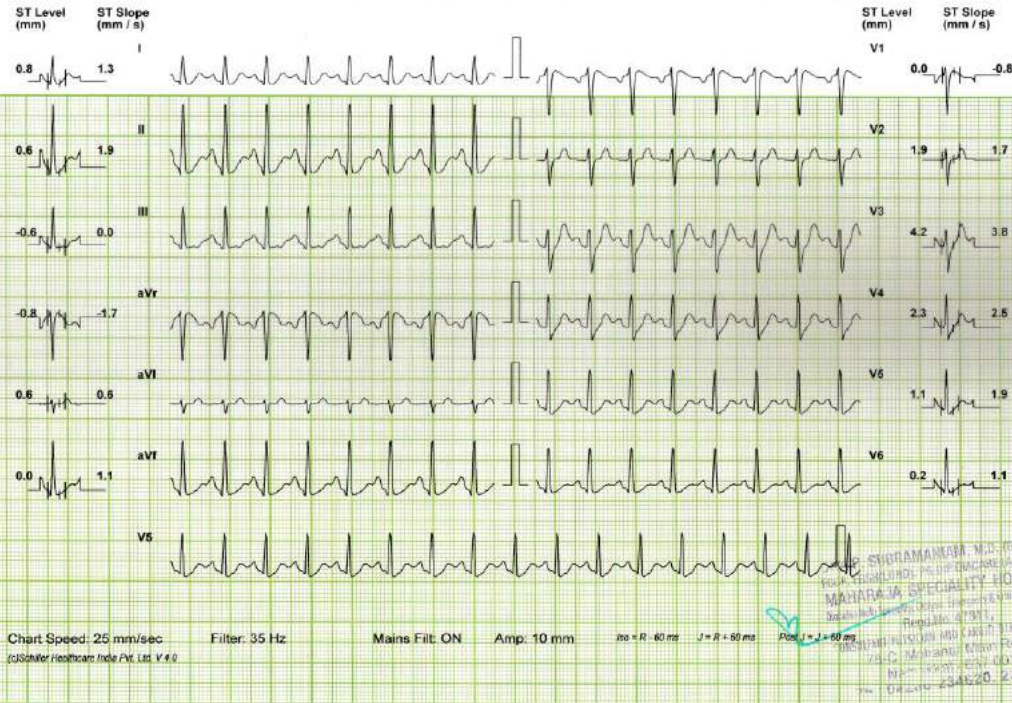

Dr. A.P. SUBRAMANIAM, M.D., DIP. DIA CARE (AUS) MAHARAJA SPECIALITY HOSPITALS, Namakkal - 1.

MAHARAJA SPECIALITY HOSPITAL

MR.B.DINESH BABU (42 M)

ID: 69

Date: 25-Jan-24 Exec Time : 7 m 48 s Stage Time : 0 m 54 s HR: 129 bpm

Protocol: Bruce

Stage: Recovery(3)

Speed: 0 mph

Grade: 0 %

(THR: 160 bpm)

B.P: 140 / 80

Test Report

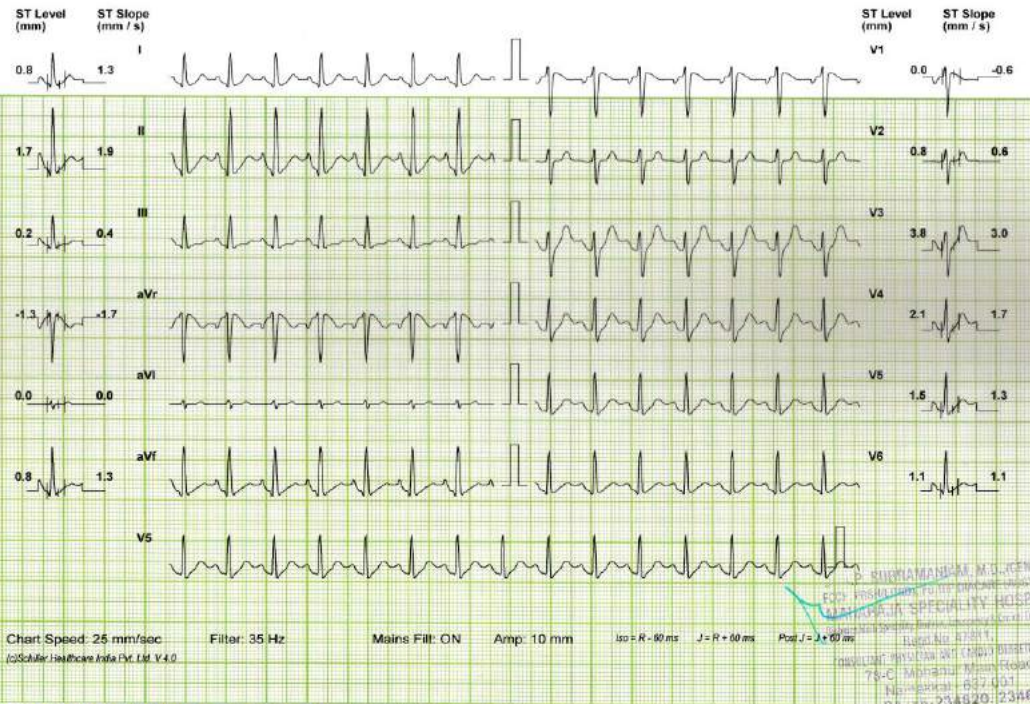

Dr. A.P. SUBRAMANIAM, M.D., DIP. DIA CARE (AUS) MAHARAJA SPECIALITY HOSPITALS, Namakkal - 1.

MAHARAJA SPECIALITY HOSPITAL

MR.B.DINESH BABU (42 M)

ID: 69

Date: 25-Jan-24 Exec Time : 7 m 48 s Stage Time : 0 m 54 s HR: 118 bpm

Protocol: Bruce

Stage: Recovery(4)

Speed: 0 mph

Grade: 0 %

(THR: 160 bpm)

B.P: 140 / 80

Test Report

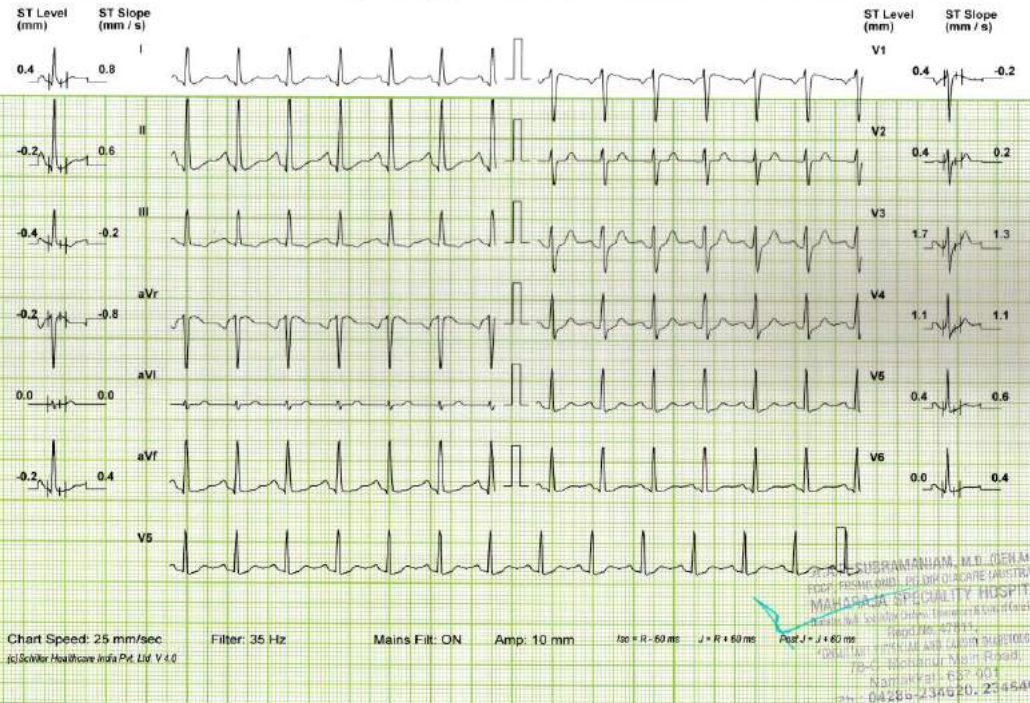

Dr. A.P. SUBRAMANIAM, M.D., DIP. DIA CARE (AUS) MAHARAJA SPECIALITY HOSPITALS, Namakkal - 1.

MAHARAJA SPECIALITY HOSPITAL

Patient Details

Date: 25-Jan-24

Time: 11:15:01 AM

Name: MR.B.DINESH BABU

Age: 42 y Sex: M

Height: 187 cms

Weight: 95 Kg.

Interpretation

The patient exercised according to the Bruce protocol for 7 m 48 s achieving a work level of Max. METS : 10.20.
Resting heart rate initially 73 bpm, rose to a max. heart rate of 188 (106% of Pr.MHR) bpm. Resting blood Pressure 120 / 80 mmHg, rose to a maximum blood pressure of 140 / 80 mmHg.
normal HR & BP response
No angina (or) arrhythmia
No significant ST.T Changes during exercise and Recovery Period
THR : Achived
Functional capacity : moderate
TMT : Terminated due to : THR Achived
TMT : Negative for inducible IHD

Ref. Doctor: MEDI WHEEL

(Summary Report edited by user)

(c) Schiller Healthcare India Pvt. Ltd. V 4.0

Dr. A.P. SUBRAMANIAM, M.D. (GEN. MED.,
FRCGP, FRSH LOND), PG DIP DIAGNOSIS (AUSTRALIA)
MAHARAJA SPECIALITY HOSPITAL
Specialist in Sports Medicine, Cardiology & Critical Care (ICU)
REGD. NO. 47211.
CONSULTANT PHYSICIAN AND SAKING DIABETOLOGIST
75-C, Mohanur Man Road,
Namakkal - 637 011
Ph: 04286-234620, 234625

Dr. A.P. SUBRAMANIAM, M.D. (GEN. MED., FRCGP, FRSH LOND), PG DIP DIAGNOSIS (AUSTRALIA) MAHARAJA SPECIALITY HOSPITAL, Namakkal - 1

MAHARAJA SPECIALITY HOSPITAL

Patient Details Date: 25-Jan-24 Time: 11:15:01 AM
Name: MR.B.DINESH BABU **Age:** 42 y **Sex:** M **Height:** 187 cms. **Weight:** 95 Kg.
Clinical History: NIL

Medications: NIL

Test Details

Protocol: Bruce **Pr.MHR:** 178 bpm **THR:** 160 (90 % of Pr.MHR) bpm
Total Exec. Time: 7 m 48 s **Max. HR:** 188 (106% of Pr.MHR) bpm **Max. Mets:** 10.20
Max. BP: 140 / 80 mmHg **Max. BP x HR:** 26320 mmHg/min **Min. BP x HR:** 5440 mmHg/min
End Point Criteria: THR : ACHVED

Protocol Details

Stage Name	Stage Time (min : sec)	Mets	Speed (mph)	Grade (%)	Heart Rate (bpm)	Max. BP (mm/Hg)	Max. ST	Max. ST
							Level (mm)	Slope (mm/s)
Supine	0 : 30	1.0	0	0	73	120 / 80		
Standing	0 : 36	1.0	0	0	68	120 / 80		
Hyperventilation	0 : 36	1.0	0	0	72	120 / 80		
1	3 : 0	4.6	1.7	10	131	130 / 80		
2	3 : 0	7.0	2.5	12	164	140 / 80		
Peak Ex	1 : 48	10.2	3.4	14	188	140 / 80		
Recovery(1)	1 : 0	1.0	0	0	173	140 / 80		
Recovery(2)	1 : 0	1.0	0	0	145	140 / 80		
Recovery(3)	1 : 0	1.0	0	0	129	140 / 80		
Recovery(4)	1 : 0	1.0	0	0	118	140 / 80		
Recovery(5)	0 : 12	1.0	0	0	119	140 / 80		

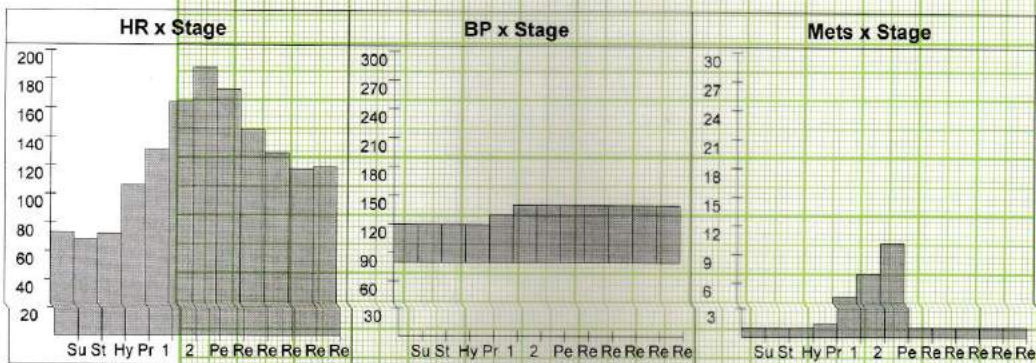

Dr. A.P. SUBRAMANIAM, M.D., DIP. DIA CARE (AUS) MAHARAJA SPECIALITY HOSPITALS, Namakkal - 1