

Mrs. Sardar Pampy.

12:45pm



36y/f

14/9/24

C/C - Pt. clo sharp tooth in lower left back region of jaw :
3 days.

Post medical history - no relevant history.

Allergy - no known allergy.

C/E - Fractured Enamel int 37

- Sharp edges int 37

T/t done - mild enameloplasty done int 37 to reduce sharp edges.

Dr. Aditya
(Orfs)

DR. ADITYA AGRAWAL
BDS, MDS
DENTAL ORAL & MAXILLOFACIAL SURGEON
REG. NO. : A-12659

Licensee: Gurjar Hospital & Endoscopy Centre Pvt. Ltd.

1, Scheme No. 44-B, Siddarth Nagar, BhanwarKuan Square,
A. B. Road, Indore (M.P.) 452 001

E-mail : ab.road@apolloclinic.com, Visit us at : www.apolloclinic.com

TO BOOK AN APPOINTMENT

0731 4870 738

FOR SAMPLE COLLECTION

9893 110 657

DIET CHART



Name Pompy Landas Age/Sex 36 yrs Date/Time _____

Height 155 cm Weight 61 kg BMI 25 kg/m² Food Allergy _____

Appetite _____ Food Habit Non-veg Coberbidity _____

Walking 15 mins, sunlight

06:00 AM Early Morning	Hot Water + malasana. Dry fruits [Almond/Walnut]	100 ml - 1 glass 2-3
07:00-08:00 AM Morning	Tea / Coffee / Milk Sugar / Jaggery / Honey	100-150 ml tsp 1 cup
09:00-10:00 AM Mid Morning	Milk / Lassi / Curd + Sugar + Poha / Daliya / Upma / Oats + veggies Or Chapati / Pratha / Chila / Dosa Or Idli / Dhokla [use less oil] olive oil egg + omelet (veggies) 1 tppn.	1 Glass / 2 Cup + tsp 1 Bowl 1 Medium 1 Medium
12:00-01:00 PM Lunch	③ Chapati [wheat, Makka, Soyabin] Bajra, ④ Rice / Daliya / Khichdi Ragi, Jowar. Vegetable [Seasonal] - <u>compulsory</u> ② Dal / Rajma / Paneer / Soyabin or moog Badi Dairy products [Curd / Raita / Kadhi / Custard] ① Salad [Cucumber / Beetroot / Tomato / Cabbage]	2-3 medium 2 Roti 1 bowl 1 Bowl 1 Bowl 1 Bowl 100 gm
04:00-05:00 PM Evening	Tea / Coffee / Milk Sprouts / Fruit Chat Boiled Egg / Snacks Any seasonal fruit	1 Cup 50-100 gm No. of 1 / 1 Bowl 100-150 gm
08:00-09:00 PM Dinner	Same as lunch <u>light</u>	
10:00 PM X Bed Time	Milk + Dry Fruits Powder	100 ml 1-2 tsp.

• Food should be taken :-

Green leafy vegetables, Roots and Tubers vegetables, Seasonal Fruits, Pulses and Legumes, Dairy products, Sprouts, Lemon.

Food should be avoided :-

Deep fried foods, Preserved foods, Stale foods and packed foods.

Licensee: Gurjar Hospital & Endoscopy Centre Pvt. Ltd.

1, Scheme No. 44-B, Siddarth Nagar, BhanwarKuan Square,

A. B. Road, Indore (M.P.) 452 001

E-mail : ab.road@apolloclinic.com, Visit us at : www.apolloclinic.com

TO BOOK AN APPOINTMENT

0731 4870 738

FOR SAMPLE COLLECTION

9893 110 657

Patient Name:	MR.SARDAR POMPY	MR NO:	FABR0000000000
VISIT NO. :	FABROPV00000	Age / Gender :	36/F
Conducted by :	DR. MUKESH DAMOR	Conducting Date :	14/09/2024

ECG REPORT

- The Sinus Rhythm.
- Heart Rate is 66 beats per minute.
- Normal PRI – 122 ms, QRS- 104 ms, QT- 392 ms, QTC-410 ms duration.

DR. ABHISHEK GURJAR
MS GENERAL SURGERY GASTROSURGERY
Reg. No. MP-16104



Age / Gender: 36/Female
 Patient ID: 0000002222
 Patient Name: MRS SARDAR POMPY

Date and Time: 14th Sep 24 10:53 AM

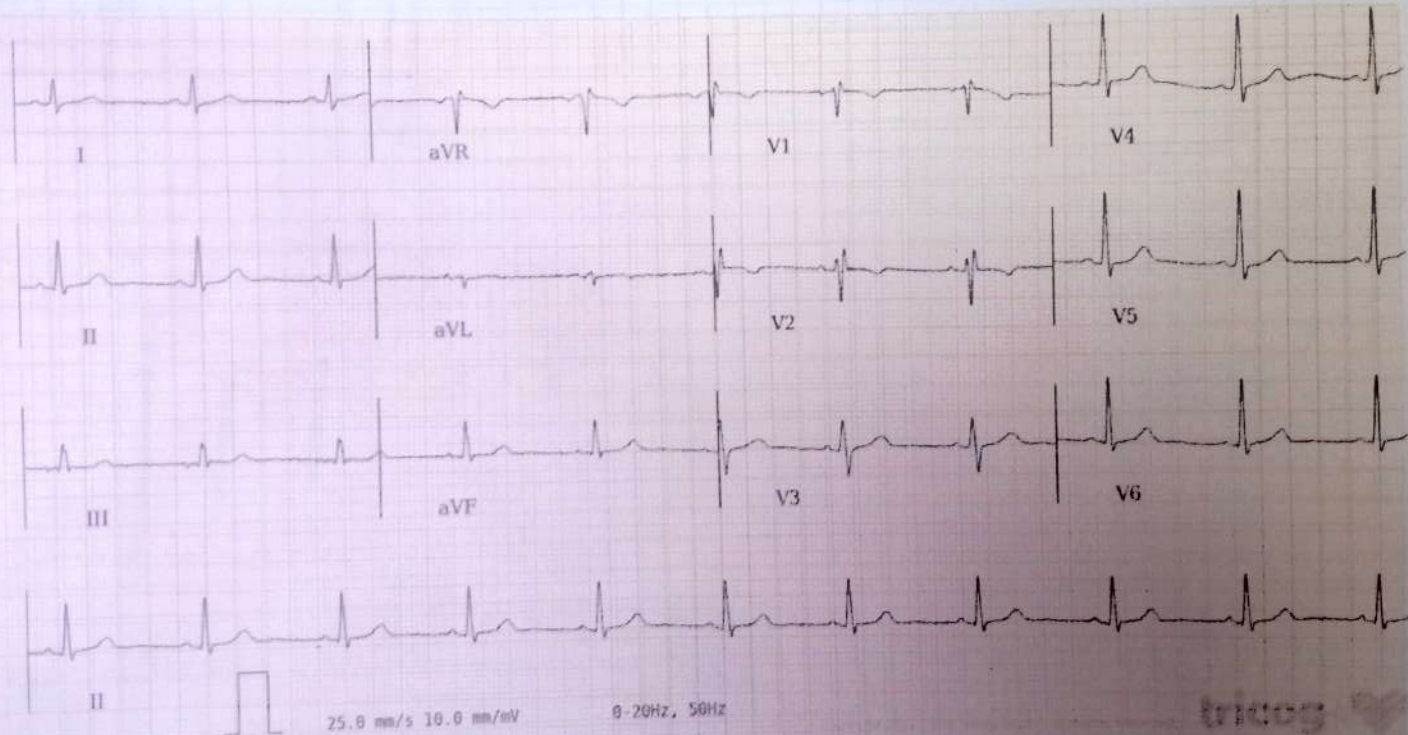

AR: 66bpm

VR: 66bpm

PR: 122ms

QT: 392ms

QTc: 410ms

PR-T: 122ms

P-R-T: 24° 62° 52°

Patient's Name	MS SARDAR POMPY				
Age / Sex	36 Y / F	Mob.	9123947036	Report Date:	14.09.2024
Ref. By	SELF			MR NO.	FABR.0000008502

ECHOCARDIOGRAPHY

Study done in various view shows normal size left atrium. Pulmonary veins join LA.

Inter arterial septum is intact. Right atrium is normal size.

Tricuspid valves is structurally & functionally normal. Right ventricle is placed anteriorly & is normal. MPA is normal. Pulmonary valve cups are normal.

Mitral valve cups are normal in thickness & excursion.

M.V. orifices area during diastolic is normal. MV closure is complete.

Aortic valve is normal with normal opening.

LV wall thickness is normal. Segment LV contractility is fair thus over LVEF 62 %. Pericardium is normal.

No visible vegetation/clots/intracardiac mass.

IMPRESSION:- 1. Normal LV function.

2. No RWMA LVEF 62 %

3. Normal Cardiac Valves.

4. Normal size cardiac chambers.

DR MAHENDRA CHOURASIYA

DM CARDIOLOGY

PTO

	Observed values	Normal values
MITRAL VALVE		
ANTERIOR LEAFLET		
Structure	Normal	
Excursion		80-150
E.F. Slope		2-7
E.P.S.S.		
B.Bump		
Posterior Leaflet		
Structure	Normal	
Excursion	Normal.	
TRICUSPID VALVE		
	Normal	
PULMONARY VALVE		
	Normal	
AORTIC VALVE		
Structure	Normal	
Cusp Opening	18	
Closure line	Central	

DIMENSION

LVID Diastole 44 mm 37-56 mm (FLAT) 35-57 mm (LEFT LAT.)

LVID SYSTOLE 25mm 24-42 mm

RVID 7-23 mm (FLAT) 9-26 mm (LEFT LAT.)

IVS Thickness 11 mm 6-11 mm

LVPW 11 mm 6-11 mm

LA 25 mm 19-40 mm

AO 27 mm 20-37 mm

LV function

LVEF 62 %

DOPPLER STUDY

	Peak Velocity (m/sec)	Peak PG (mm/Hg)	Regulation
MV	Normal	Normal	Trivial
AV	Normal	Normal	Absent
PV	Normal	Normal	Absent
TV	Normal	Normal	Trivial

Licensee: Gurjar Hospital & Endoscopy Centre Pvt. Ltd.

1, Scheme No. 44-B, Siddarth Nagar, BhanwarKuan Square,

A. B. Road, Indore (M.P.) 452 001

E-mail : ab.road@apolloclinic.com, Visit us at : www.apolloclinic.com

TO BOOK AN APPOINTMENT

 **0731 4870 738**

FOR SAMPLE COLLECTION

 **9893 110 657**

999Y

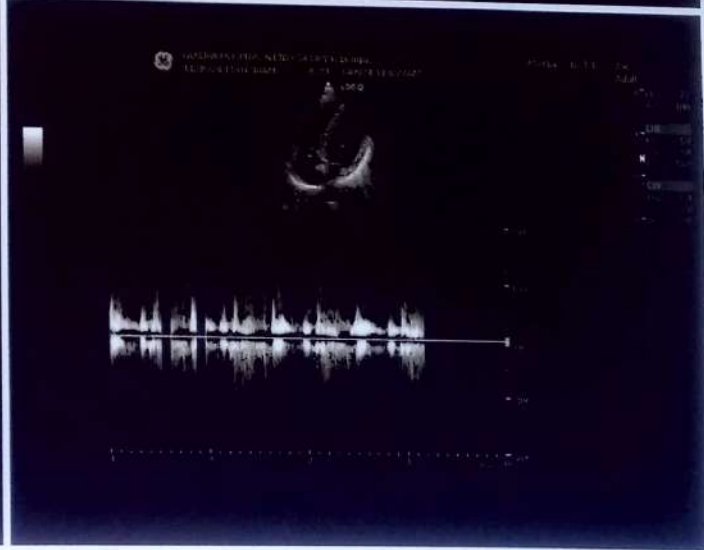
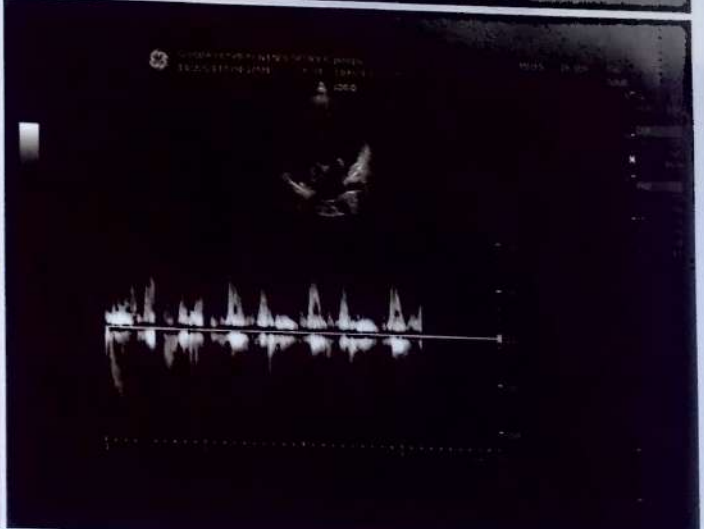

Mr Pompy Sardar
36y / F.

14/9/24

C/S by Dr Anjaneya Verma
(MS ENT)
9515650420.

No ENT complaints

(R) Ear → little wax
otherwise ~~no other~~ ENT → NAD

Rx - Epl Soli'wax CP 3^o TDS (R) ear
x 5 days.

★

DR. ANJANEYA VERMA
MS ENT
Reg. No. MP-9152

Date - 12/09/24
 Name - Mr. Sardan Pampy.
 Age - 86 yr / F
 BP - 120/90 mmHg.
 P - 74 BPM
 SpO₂ - 99%
 Height - 155 cm.
 Weight - 61 Kg.
 BMI - 25.4 kg/m²

A.M.P - 06/09/24
 MR - 8 years.
 Obs H/O - P, L, A → LSCS ♀
 PANC - 3-4 d (R)
 25-30 d

Rx



Tab. Caldemare 100 X 15 days
 after breakfast

Tab. Irapem 12 100 X 15 days
 after dinner

P/S - (N)
 No fluid or discharge
 CX - (N)

Pep Smear soeken

USG - NAD

|

S

→ Add
 Perianal Smear

APOLLO CLINIC

Patient Name : Ms. POMPY SARDAR
UHID/MR No. : FABR.0000008502
Visit Date : 14-09-2024 10:53
Sample Collected on : 14-09-2024 11:05
Sample No : WHB1560754
Ref Doctor : SELF
Emp/Auth/TPA ID : SANTOSH SHANKAR
Sponsor Name : ARCOFEMI HEALTHCARE LIMITED

Age / Gender : 36Y/Female
OP Visit No : FABROPV10111
Reported on : 14-09-2024 12:56
Specimen : Whole Blood (Edta)
Pres Doctor: :

DEPARTMENT OF LABORATORY MEDICINE

TEST NAME	RESULT	BIOLOGICAL REFERENCE INTERVALS	UNITS
HAEMOGRAM			
HAEMOGLOBIN Method: Non Cyanide,SIs Based	10.1*	12-15 gm/dl	gm/dl
TOTAL WBC COUNT: Method: Electrical Impedence	4,500	4000 - 10000	thousand/cumm
RBC COUNT Method: Electrical Impedence	4.05	3.8 - 4.8	Million/Cumm.
HEMATOCRIT(PCV) Method: Cumulative Pulse	32.6*	36 - 46	%
MCV Method: Calculated	80.6*	83 - 101	fl
MCH Method: Calculated	25.0*	27 - 32	pg
MCHC Method: Calculated	31.0*	31.5 - 34.5	gm/dl
PLATELET COUNT Method: Electrical Impedence	1.21*	1.5 - 4.0	Lakhs/c.mm
NEUTROPHIL Method: Microscopy	60	40 - 80	%
LYMPHOCYTE Method: Microscopy	34	20 - 40	%
MONOCYTE Method: Microscopy	04	2 - 10	%
EOSINOPHIL Method: Microscopy	02	1 - 6	%
BASOPHIL Method: Microscopy	00	< 1 - 2	%
ESR Method: Westergren's Method	24	M 10 F 12	mm/hr
BLOOD GROUP AND RH TYPE			
BLOOD GROUP AND RH TYPE	"O" Rh POSITIVE		

End of the report

Results are to be correlated clinically



Patient Name : Ms. POMPY SARDAR
UHID/MR No. : FABR.0000008502
Visit Date : 14-09-2024 10:53
Sample Collected on : 14-09-2024 11:05
Sample No : WHB1560754
Ref Doctor : SELF
Emp/Auth/TPA ID : SANTOSH SHANKAR
Sponsor Name : ARCOFEMI HEALTHCARE LIMITED

Age / Gender : 36Y/Female
OP Visit No : FABROPV10111
Reported on : 14-09-2024 12:56
Specimen : Whole Blood (Edta)

Pres Doctor: :

Lab Technician / Technologist
GHI0029

DR. S.K SHARMA (V)
MBBS MD
MD PATHOLOGY



Patient Name : Ms. POMPY SARDAR
UHID/MR No. : FABR.0000008502
Visit Date : 14-09-2024 10:53
Sample Collected on : 14-09-2024 11:05
Sample No : WHB1560754
Ref Doctor : SELF
Emp/Auth/TPA ID : SANTOSH SHANKAR
Sponsor Name : ARCOFEMI HEALTHCARE LIMITED

Age / Gender : 36Y/Female
OP Visit No : FABROPV10111
Reported on : 14-09-2024 12:56
Specimen : Whole Blood (Edta)
Pres Doctor: :

DEPARTMENT OF LABORATORY MEDICINE

TEST NAME	RESULT	BIOLOGICAL REFERENCE INTERVALS	UNITS
GLYCOSYLATED HEMOGLOBIN (HBA1C)			
GLYCOSYLATED HEMOGLOBIN (HBA1C) : Method: HPLC	4.97	Normal :- < 5.7 Prediabetes :- 5.6 - 6.4 Diabetes 6.5 or higher	%
GLUCOSE - (FASTING)			
GLUCOSE FASTING,, Method: (GOD-POD)	86.0	CHILD Child: 60-100 Cord Blood: 45-96 Newborn(1day) : 40-60 Newborn>1day : 50-80 ADULT Normal: <100 Pre-diabetes: 100-125 Diabetes: 126	mg/dl

End of the report

Results are to be correlated clinically

Lab Technician / Technologist
GHI0029

 DR. S.K SHARMA (V)
 MBBS MD
 MD PATHOLOGY



Patient Name : Ms. POMPY SARDAR
UHID/MR No. : FABR.0000008502
Visit Date : 14-09-2024 10:53
Sample Collected on : 14-09-2024 11:05
Sample No : SR02142044
Ref Doctor : SELF
Emp/Auth/TPA ID : SANTOSH SHANKAR
Sponsor Name : ARCOFEMI HEALTHCARE LIMITED

Age / Gender : 36Y/Female
OP Visit No : FABROPV10111
Reported on : 14-09-2024 12:56
Specimen : Serum
Pres Doctor: :

DEPARTMENT OF LABORATORY MEDICINE

TEST NAME	RESULT	BIOLOGICAL REFERENCE INTERVALS	UNITS
LIPID PROFILE TEST (PACKAGE)			
CHOLESTEROL :- Method: CHOD - PAP	110.0	Desirable :- < 200 Borderline High :- 200 - 239 High :- > 240	mg/dl
TRIGLYCERIDE :- Method: GPO-PAP	100.0	Normal :- < 150 Borderline High :- 151 - 200 High :- > 200	mg/dl
LDL :- Method: DIRECT	81.0	Optimal :- < 100 Above optimal :- 100 - 129 High :- > 130	mg/dl
HDL :- Method: DIRECT	46.0	Low level increased risk :- < 50 Low risk :- > 60	mg/dl
VLDL :- Method: Calculated	20.0	2 - 30	mg/dl

End of the report

Results are to be correlated clinically

Lab Technician / Technologist
GHI0029



DR. S.K SHARMA (V)
MBBS MD
MD PATHOLOGY



Patient Name : Ms. POMPY SARDAR
UHID/MR No. : FABR.0000008502
Visit Date : 14-09-2024 10:53
Sample Collected on : 14-09-2024 11:05
Sample No : SS01048557
Ref Doctor : SELF
Emp/Auth/TPA ID : SANTOSH SHANKAR
Sponsor Name : ARCOFEMI HEALTHCARE LIMITED

Age / Gender : 36Y/Female
OP Visit No : FABROPV10111
Reported on : 14-09-2024 12:56
Specimen : Serum(Spl)
Pres Doctor: :

DEPARTMENT OF LABORATORY MEDICINE

TEST NAME	RESULT	BIOLOGICAL REFERENCE INTERVALS	UNITS
THYROID PROFILE - I(T3,T4 AND TSH)			
Tri-iodo thyronine (T3): Method: ELFA	0.79	1-4 days 0.97-7.42 ng/ml 5days-4 weeks 1.04-3.45 ng/ml 1-12 months 1.04-2.47 ng/ml 1-5 years 1.04-2.66 ng/ml 6-10 years 0.91-2.40 ng/ml 11-15 years 0.84-2.14 ng/ml 15-18 years 0.78-2.0 ng/ml Adult 0.61-1.63 ng/ml Pregnancy 1st trimester 0.81-1.90 ng/ml Pregnancy 2nd trimester 1.00-2.60 ng/ml Pregnancy 3rd trimester 1.00-2.60 ng/ml	ng/ml
Thyroxine (T4): Method: ELFA	8.12	1-4 days 11.08-21.61 µg/dl 5-4 weeks 8.29-17.24 µg/dl 1-12 months 5.93-16.38 µg/dl 1-5 years 7.33-15.04 µg/dl 6-10 years 6.40-13.33 µg/dl 11-15 years 5.54-11.78 µg/dl 15-18 years 4.21-11.86 µg/dl Adult 4.68-9.36 µg/dl Pregnancy 1st trimester 7.8-14.77 µg/dl Pregnancy 2nd trimester 7.14-19.58 µg/dl Pregnancy 3rd trimester 8.32-17.02 µg/dl	ug/dl
Thyroid Stimulating Hormone (TSH): Method: ELFA	4.10	1-4 days 1-39 µIU/ml 5days-4 weeks 1.7-9.1 µIU/ml 1-12 months 0.8-8.2 µIU/ml 1-18 years 0.7-5.7 µIU/ml Adult 0.25-5.0 µIU/ml Pregnancy 1st trimester 0.3-4.5 µIU/ml Pregnancy 2nd trimester 0.5-4.6 µIU/ml Pregnancy 3rd trimester 0.8-5.2 µIU/ml	uIU/ml

End of the report

Results are to be correlated clinically

Patient Name : Ms. POMPY SARDAR
UHID/MR No. : FABR.0000008502
Visit Date : 14-09-2024 10:53
Sample Collected on : 14-09-2024 11:05
Sample No : SS01048557
Ref Doctor : SELF
Emp/Auth/TPA ID : SANTOSH SHANKAR
Sponsor Name : ARCOFEMI HEALTHCARE LIMITED

Age / Gender : 36Y/Female
OP Visit No : FABROPV10111
Reported on : 14-09-2024 12:56
Specimen : Serum(Spl)
Pres Doctor: :

Lab Technician / Technologist
GHI0029



DR. S.K SHARMA (V)
MBBS MD
MD PATHOLOGY



Patient Name : Ms. POMPY SARDAR
UHID/MR No. : FABR.0000008502
Visit Date : 14-09-2024 10:53
Sample Collected on : 14-09-2024 11:05
Sample No : SR02142044
Ref Doctor : SELF
Emp/Auth/TPA ID : SANTOSH SHANKAR
Sponsor Name : ARCOFEMI HEALTHCARE LIMITED

Age / Gender : 36Y/Female
OP Visit No : FABROPV10111
Reported on : 14-09-2024 12:56
Specimen : Serum
Pres Doctor: :

DEPARTMENT OF LABORATORY MEDICINE

<u>TEST NAME</u>	<u>RESULT</u>	<u>BIOLOGICAL REFERENCE INTERVALS</u>	<u>UNITS</u>
KFT - RENAL PROFILE-SERUM			
Urea	28.0	13 - 43	mg/dl
Creatinine	0.93	0.7 - 1.3	mg/dl
Uric Acid	4.83	3.4 - 7.0	mg/dl
Sodium(Na)	137.0	130 - 145	meq/L
Potassium(K)	4.14	3.5 - 5.5	meq/L
Calcium:	9.12	8.4 - 10.2	mg/dl
Chloride(Cl)	102.0*	90 - 100	meq/l
Phosphorus:	3.9	3 - 4.5	mg/dl

End of the report

Results are to be correlated clinically

Lab Technician / Technologist
GHI0029



DR. S.K SHARMA (V)
MBBS MD
MD PATHOLOGY



Patient Name	: Ms. POMPY SARDAR	Age / Gender	: 36Y/Female
UHID/MR No.	: FABR.0000008502	OP Visit No	: FABROPV10111
Visit Date	: 14-09-2024 10:53	Reported on	: 14-09-2024 12:56
Sample Collected on	: 14-09-2024 11:05	Specimen	: Serum
Sample No	: SR02142044	Pres Doctor:	:
Ref Doctor	: SELF		
Emp/Auth/TPA ID	: SANTOSH SHANKAR		
Sponsor Name	: ARCOFEMI HEALTHCARE LIMITED		

DEPARTMENT OF LABORATORY MEDICINE

TEST NAME	RESULT	BIOLOGICAL REFERENCE INTERVALS	UNITS	REMARKS
LIVER FUNCTION TEST (PACKAGE)				
BILIRUBIN - TOTAL : Method: Diazo with DPD	0.76	Adult :- Upto 1.2 mg/dl 0 to 48 hrs :- Upto 14 mg/dl 3 Days to 1 Month :- Upto 5 mg/dl 1 Month to 18 Years :- Upto 1 mg/dl	mg/dl	
BILIRUBIN - DIRECT : Method: Diazo with DPD	0.30	Upto 0.3	mg/dl	
BILIRUBIN - INDIRECT : Method: Calculated	0.46		mg/dl	
SGPT/ALT : Method: IFCC WITHOUT P5P	24.0	Upto 34	U/L	
SGOT /AST : Method: IFCC WITHOUT P5P	21.0	Upto 31	U/L	
ALKA - PHOS : Method: AMP	86.0	1 Year to 12 Years :- 54 - 369 Adult :- 42 - 141	U/L	
TOTAL-PROTIEN: Method: Biuret	6.72	Adult :- 6.4 - 8.3	g/dl	
ALBUMIN : Method: BCG	4.09	Upto 18 Years :- 3.2 - 4.5 Adult :- 20 - 60 :- 3.5 - 5.2 60 - 90 :- 3.2 - 4.6	g/dl	
GLOBULIN:. Method: Calculated	2.7	2 - 3.5	g/dl	
A/G RATIO:. Method: Calculated	1.48	1.1 - 2.5		
AMYLASE	45.0	<90	U/L	
GGTP: GAMMA GLUTAMYL TRANSPEPTIDASE Method: IFCC	29.0	0 - 49	U/L	
HBSAG Method: RAPID KIT METHOD	NEGATIVE	NEGATIVE, POSITIVE, DOUBTFUL		
PROTHROMBIN TIME	14 INR 1.0	1 - 1.4	sec.	CONTROL 14

End of the report

Patient Name : Ms. POMPY SARDAR
UHID/MR No. : FABR.0000008502
Visit Date : 14-09-2024 10:53
Sample Collected on : 14-09-2024 11:05
Sample No : SR02142044
Ref Doctor : SELF
Emp/Auth/TPA ID : SANTOSH SHANKAR
Sponsor Name : ARCOFEMI HEALTHCARE LIMITED

Age / Gender : 36Y/Female
OP Visit No : FABROPV10111
Reported on : 14-09-2024 12:56
Specimen : Serum
Pres Doctor: :

Results are to be correlated clinically

Lab Technician / Technologist
GHI0029



DR. S.K SHARMA (V)
MBBS MD
MD PATHOLOGY



Patient Name	: Ms. POMPY SARDAR	Age / Gender	: 36Y/Female
UHID/MR No.	: FABR.0000008502	OP Visit No	: FABROPV10111
Visit Date	: 14-09-2024 10:53	Reported on	: 14-09-2024 12:56
Sample Collected on	: 14-09-2024 11:05	Specimen	: Urine
Sample No	: UR1125889	Pres Doctor:	:
Ref Doctor	: SELF		
Emp/Auth/TPA ID	: SANTOSH SHANKAR		
Sponsor Name	: ARCOFEMI HEALTHCARE LIMITED		

DEPARTMENT OF LABORATORY MEDICINE

URINE ROUTINE EXAMINATION

Tests	CLINICAL PATHOLOGY			
	Result	Units	Biological Ref Range	Test Method
URINE EXAMINATION				
<u>Physical Examination</u>				
Colour	: Pale Yellow			
Quantity	:30	ML		
Appearance	: Clear			
Specific Gravity	:1.015		1.010 - 1.030	
Reaction (pH)	: Acidic			
<u>Chemical Examination</u>				
Proteins	: Absent			
Glucose	: Absent			
Occult Blood	: Absent			
Ketones	: Absent			
Urobilinogen	: Normal			
Bile Pigments	: Absent			
<u>Microscopic Examination</u>				
Red Blood Cells	:NIL	/hpf	00 - 03	
Pus Cells	:2-3	/hpf	00 - 05	
Epithelial Cells	:4-6	/hpf		
Casts	: Absent			
Crystals	: Absent			
Amorphous Deposits	: Absent			

End of the report

Results are to be correlated clinically

Lab Technician / Technologist
GHI0029

 DR. S.K SHARMA (V)
 MBBS MD

Patient Name : Ms. POMPY SARDAR
UHID/MR No. : FABR.0000008502
Visit Date : 14-09-2024 10:53
Sample Collected on : 14-09-2024 11:05
Sample No : UR1125889
Ref Doctor : SELF
Emp/Auth/TPA ID : SANTOSH SHANKAR
Sponsor Name : ARCOFEMI HEALTHCARE LIMITED

Age / Gender : 36Y/Female
OP Visit No : FABROPV10111
Reported on : 14-09-2024 12:56
Specimen : Urine
Pres Doctor: :

MD PATHOLOGY



Patient Name	: Ms. POMPY SARDAR	Age / Gender	: 36Y/Female
UHID/MR No.	: FABR.0000008502	OP Visit No	: FABROPV10111
Visit Date	: 14-09-2024 10:53	Reported on	: 14-09-2024 16:52
Sample Collected on	: 14-09-2024 11:05	Specimen	: Urine
Sample No	: UR1125889	Pres Doctor:	:
Ref Doctor	: SELF		
Package Name	: ARCOFEMI - MEDIWHEEL - FULL BODY HEALTH ANNUAL PLUS CHECK - FEMALE - 2D ECHO - PAN INDIA - FY2324		
Emp/Auth/TPA ID	: SANTOSH SHANKAR		
Sponsor Name	: ARCOFEMI HEALTHCARE LIMITED		

DEPARTMENT OF LABORATORY MEDICINE

<u>TEST NAME</u>	<u>RESULT</u>	<u>BIOLOGICAL REFERENCE INTERVALS</u>	<u>UNITS</u>
URINE GLUCOSE(POST PRANDIAL)			
URINE GLUCOSE(POST PRANDIAL)	Nil		

End of the report

Results are to be correlated clinically

Lab Technician / Technologist
GHI0029



DR. S.K SHARMA (V)
MBBS MD
MD PATHOLOGY



Patient Name	: Ms. POMPY SARDAR	Age / Gender	: 36Y/Female
UHID/MR No.	: FABR.0000008502	OP Visit No	: FABROPV10111
Visit Date	: 14-09-2024 10:53	Reported on	: 14-09-2024 16:37
Sample Collected on	: 14-09-2024 11:05	Specimen	: Plasma(PP)
Sample No	: PLP792251	Pres Doctor:	:
Ref Doctor	: SELF		
Package Name	: ARCOFEMI - MEDIWHEEL - FULL BODY HEALTH ANNUAL PLUS CHECK - FEMALE - 2D ECHO - PAN INDIA - FY2324		
Emp/Auth/TPA ID	: SANTOSH SHANKAR		
Sponsor Name	: ARCOFEMI HEALTHCARE LIMITED		

DEPARTMENT OF LABORATORY MEDICINE

<u>TEST NAME</u>	<u>RESULT</u>	<u>BIOLOGICAL REFERENCE INTERVALS</u>	<u>UNITS</u>
GLUCOSE - (POST PRANDIAL)			
GLUCOSE POST PRANDIAL, Method: GOD-PAP	102.0	Normal: <140	mg/dl

End of the report

Results are to be correlated clinically

Lab Technician / Technologist
GHI0029



DR. S.K SHARMA (V)
MBBS MD
MD PATHOLOGY



CERTIFICATE OF MEDICAL FITNESS

This is to certify that I have conducted the clinical examination

of Pompy Daldar on 14/09/2024

After reviewing the medical history and on clinical examination it has been found that he/she is

	Tick
<ul style="list-style-type: none"> • Medically Fit 	<input type="checkbox"/>
<ul style="list-style-type: none"> • Fit with restrictions/recommendations <p>Though following restrictions have been revealed, in my opinion, these are not impediments to the job.</p> <p>1..... <u>avoid strenuous activity</u></p> <p>2..... <u>no anaesthetics</u></p> <p>3.....</p> <p>However, the employee should follow the advice/medication that has been communicated to him/her.</p> <p>Review after _____</p>	<input checked="" type="checkbox"/>
<ul style="list-style-type: none"> • Currently Unfit. <p>Review after _____ recommended</p>	<input type="checkbox"/>
<ul style="list-style-type: none"> • Unfit 	<input type="checkbox"/>

Dr. 

Medical Officer
The Apollo Clinic

DR. ABHISHEK GURJAR
 MS GENERAL SURGERY & ASTRO SURGERY
 Reg. No. MP-16104

Patient's Name : MRS. POMPY SARDAR
Age & Sex : 36 Yrs. Female
Referred by : SELF
Consultant : -

Ref.No. : 2024-30058
Date : 14-Sep-2024



PAP SMEAR
CYTOLOGY REPORT

REF. NO. A-028/24/33

MATERIAL : Cervical smear by cytology.

CLINICAL INFORMATION :

MICROSCOPIC EXAMINATION	: PAP STAIN
CELLULARITY	: Adequate
SUPERFICIAL KERATINISED SQUAMOUS CELLS	: PRESENT
INTERMEDIATE SQUAMOUS CELLS	: PRESENT
ENDOCERVICAL COLUMNAR CELLS	: ABSENT
BASAL & PARABASAL CELLS	: ABSENT
ENDOMETRIAL CELLS	: ABSENT

• Smears are showing superficial and intermediate squamous cells.

NILM - Negative for intraepithelial malignancy.

CONCLUSION: Normal smear.

DR. S.K. SHARMA (V)
M.B.B.S. M.D.
PATHOLOGIST

Date - 14/09/24
Name - Mr. Sardar Pompy
Age - 36 yrs / F
BP - 120/90 mmHg.
P - 74 BPM
SpO₂ - 99%
Height - 155 cm
Weight - 61 Kg.
BMI - 25.4 kg/m²

Eye vision - (N)

Adw

① peripheral may
E/U/O
on oesophagus,

② Vit B12

DR. ABHISHEK GURJAR
MS GENERAL SURGERY/GASTRO SURGERY
Reg. No. MP-16104

Licensee: Gurjar Hospital & Endoscopy Centre Pvt. Ltd.

1, Scheme No. 44-B, Siddarth Nagar, BhanwarKuan Square,
A. B. Road, Indore (M.P.) 452 001

E-mail : ab.road@apolloclinic.com, Visit us at : www.apolloclinic.com

TO BOOK AN APPOINTMENT

☎ 0731 4870 738

FOR SAMPLE COLLECTION

📞 9893 110 657

Patient's Name	MS SARDAR POMPY				
Age / Sex	36 Y / F	Mob.	9123947036	Report Date:	14.09.2024
Ref. By	SELF			MR NO.	FABR.0000008502

SONOGRAPHY WHOLE ABDOMEN

Liver is normal in size (14cm), parenchymal echostructure is homogenous. Portal vein is normal in caliber with normal hepatopetal flow. Intra hepatic biliary radicles and CBD are undilated. No focal lesion is seen.

Gall bladder is physiologically distended. No obvious calculus or mass lesion is observed. Gall bladder wall thickness is normal. There is no evidence of pericholecystic fluid. No overt evidence of cholecystitis.

Pancreas is normal in size, shape and echotexture. No focal lesion or calcifications are seen. Pancreatic duct appears normal. Peri-pancreatic areas and vessels appear grossly normal.

Spleen is mildly enlarged in size (12.7 cms) and shows normal echogenicity.

Both kidneys are normal in size, shape and position. Renal contours are smooth, parenchymal echogenicity is normal. Corticomedullary differentiation is maintained in both kidneys and mid cortical thickness is normal Both renal pelvicalyceal systems and both ureters are undilated.

Right kidney -- 10.9 x 6 cms.

Left kidney -11.6 x 3.8 cms.

IVC and abdominal aorta are normal in caliber.

No evidence of intra-abdominal lymphadenopathy/ ascites is seen.

Urinary bladder is adequately distended. Size, shape and wall thickness is normal. No intraluminal calculus or growth could be detected.

Uterus is anteverted, normal in size, smooth in contour & shows normal echotexture. Uterine size measured 9 x 3.3 x 4.8 cms (vol.75 cc). Myometrial echostructure is homogenous.

P.T.O.

Endometrial echoes appear normal . Endometrial thickness measured (7.2mms trilaminar).

Cervix is normal in size, shape and outline. Echotexture is normal.

Both ovaries are normal in size and echotexture.

Right ovary measures 3.3 x 2.5 cm.

Left ovary measures 3.4 x 1.8 cm.

Pouch of Douglas is clear.

IMPRESSION : Mild Splenomegaly.



Dr. Roshani Rathore
(MBBS, MD)
Reg.no. MP-24067

14 Sep 2024

Name: MRS POMPU SARDAR BEYJI

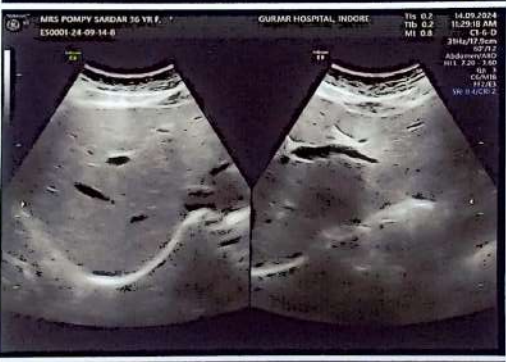
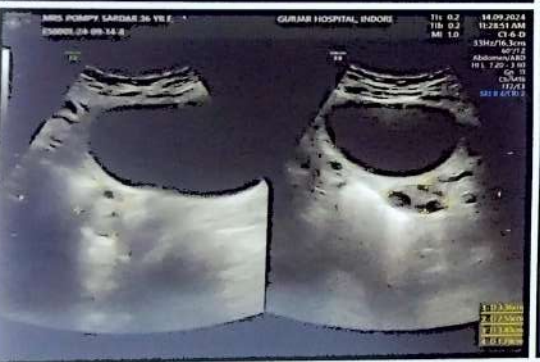

Patient ID:	14092407	Patient Name:	MRS.POMPY SARDAR 36YRS
Age:	36Y/F	Sex:	F
Study Date:	14/9/2024 10:41:40 AM	Ref. By:	DR.SELF

RADIOGRAPH OF THE CHEST PA VIEW

FINDINGS:

Both the lung fields appear normal.

Both the costo-phrenic angles are clear.

Hilar shadows appear normal.

Cardiac silhouette appears normal.

Both hemi-diaphragms are normal in position and contour.

Trachea is in the midline.

Bony thorax under view is unremarkable.

IMPRESSION:

No active parenchymal lesion is seen in the lung fields

Dr. Sushant Mittal
Md. Radio-diagnosis
RMC 19070

