



PATIENT NAME: ODALWAR RAMESH ANAND
BILL: INV6824.L1000979

AGE: 39/M
DATE: 09-11-2024

USG ABDOMEN & PELVIS

- * LIVER : Normal in size and raised echotexture.
No evidence of any focal solid or cystic lesions.
No evidence of any Intrahepatic biliary dilatation.
 - * GALL BLADDER : Well distended, Wall thickness is normal.
No evidence of calculi or sludge.
 - * CBD & PV : Normal.
 - * PANCREAS : Sub optimally visualized.
 - * SPLEEN : Normal in size and echotexture.
No evidence of focal lesions or calcification.
 - * RIGHT KIDNEY : Normal in size and echotexture. CMD maintained.
No evidence of any pelvicalyceal dilatation.
 - * LEFT KIDNEY : Normal in size and echotexture. CMD maintained.
No evidence of any pelvicalyceal dilatation.
 - * URINARY BLADDER : Well distended. Mild wall thickening.
 - * PROSTATE : Normal in size, shape and echotexture.
- No evidence of any free fluid in peritoneal cavity and pelvis .

Fecal and gaseous distended large bowel loops noted. Appendix appear normal in caliber.

IMPRESSION:

- Grade - I fatty liver.
- No sizeable renal calculi/hydronephrosis.
- Cystitis changes - Kindly correlate with URE.
- For clinical correlation.

A UNIT OF SAHRUDAYA HEALTHCARE PVT LTD.

Dr ANVESH REDDY
MD RADIO-DIAGNOSIS

Civil Hospital back side, Near Nehru Statue, Karimnagar, Telangana 505001
T: +91 40 6833 4455
Info@medicoverhospitals.in

www.medicoverhospitals.in

O. Poojesh Prasad Zolty

PR - 110/70 mmHg
PR - 110 bpm
SpO2 - 98 %

- BORDERLINE ECG -

Unconfirmed diagnosis

12 Lead: Standard Placement

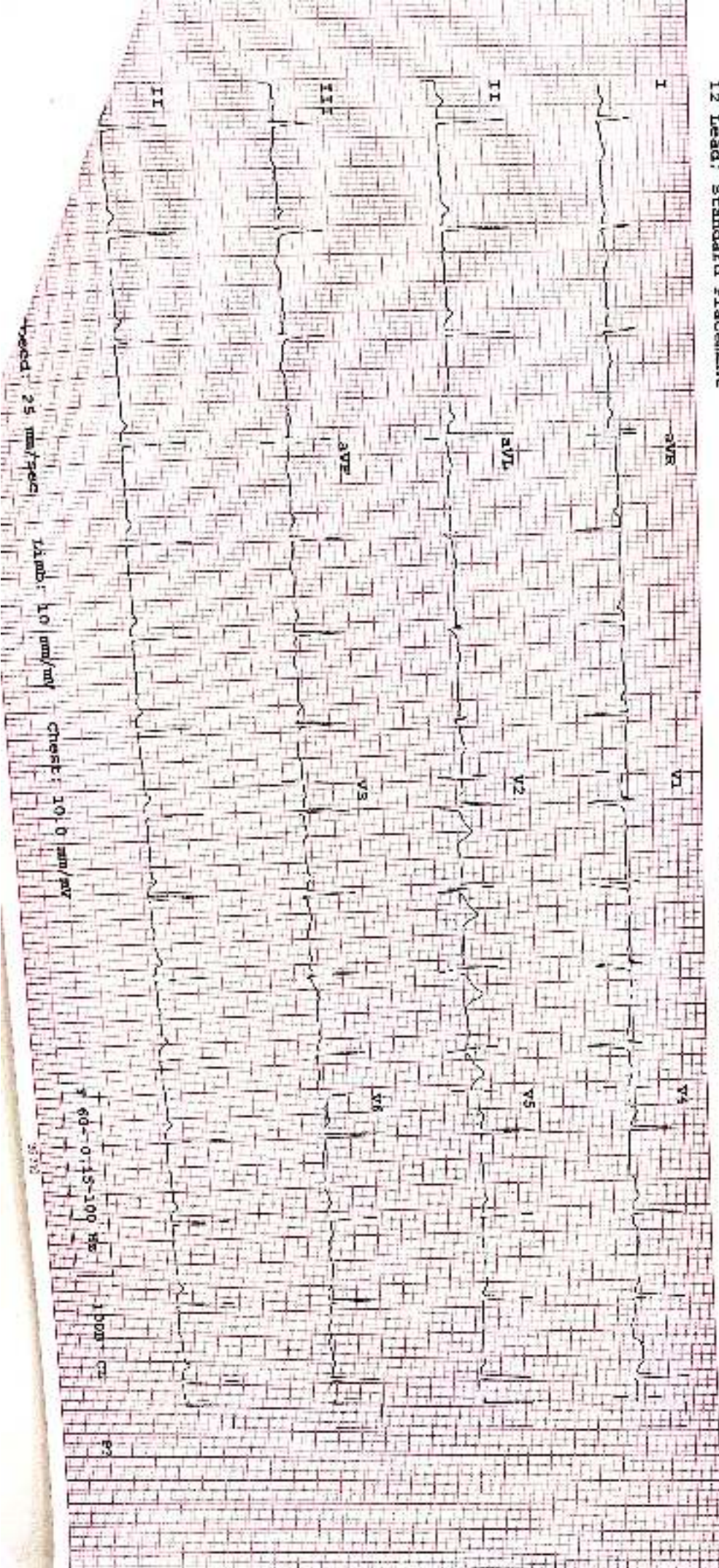



DEPARTMENT OF CARDIOLOGY
2D ECHO WITH COLOUR DOPPLER REPORT
MEDICOVER HOSPITALS

A UNIT OF SAHRUDAYA HEALTHCARE PVT. LTD.

PATIENT NAME : MR.O RAMESH ANAND AGE/SEX: 39Y/M DATE : 09/11/2024
REF BY :DR. NAGARAJU BILL NO : 11000979

MITRAL VALVE :NORMAL
TRICUSPID VALVE :NORMAL
AORTIC VALVE :NORMAL
PULOMONARY VALVE :NORMAL
RIGHT VENTRICULAR :NORMAL
RIGHT ATRIUM :NORMAL
LEFT ATRIUM : 3.2 cm
LEFT VENTRICULAR : NO RWMA

LVEDD = 4.5cm X LVESD = 2.6cm ; EF =60%
IVSD = 0.8 cm LVPWD =0.8 cm

IAS : INTACT
IVS : INTACT
AORTA : 2.7 cm
PULMONARY ARTERY : NORMAL
PERICARDIUM : NO
INTRACARDIAC MASS : NULL

A UNIT OF SAHRUDAYA HEALTHCARE PVT LTD.

Civil Hospital back side, Near Nehru Statue, Karimnagar, Telangana 505001
T:+91 40 6833 4455
info@medicoverhospitals.in

www.medicoverhospitals.in



DOPPLER STUDY:

MITRAL INFLOW VELOCITY : A>E
AORTIC FLOW VELOCITY : 1.2 m/sec
PULMONARY FLOW VELOCITY : 0.8 m/sec

COLOUR DOPPLER :

MITRAL REGURGITATION :1+MR
MITRAL STENOSIS :NO
AORTIC REGURGITATION :NO
AORTIC STENOSIS :NO
TRICUSPID REGURGITATION :1+TR (RVSP: 25 mmHg)
TRICUSPID STENOSIS : NO
PULMONARY REGURGITATION : NO

IMPRESSION :

NORMAL SIZED CARDIAC CHAMBERS
NO RWMA
NORMAL LV / RV SYSTOLIC FUNCTION (EF:60%)
GRADE- I DIASTOLIC DYSFUNCTION
TRIVIAL MR / TR WITH NO PAH
IVC- NORMAL, COLLAPSING WELL
NO PE / CLOTS / VEG

CONSULTANT CARDIOLOGIST

A UNIT OF SAHRUDAYA HEALTHCARE PVT LTD.

Civil Hospital back side, Near Nehru Statue, Karimnagar, Telangana 505001
T: +91 40 6833 4455
info@medicoverhospitals.in

www.medicoverhospitals.in

2411000364 RAMESH ANAND O 39Y M [Male]

2024 NOV 09

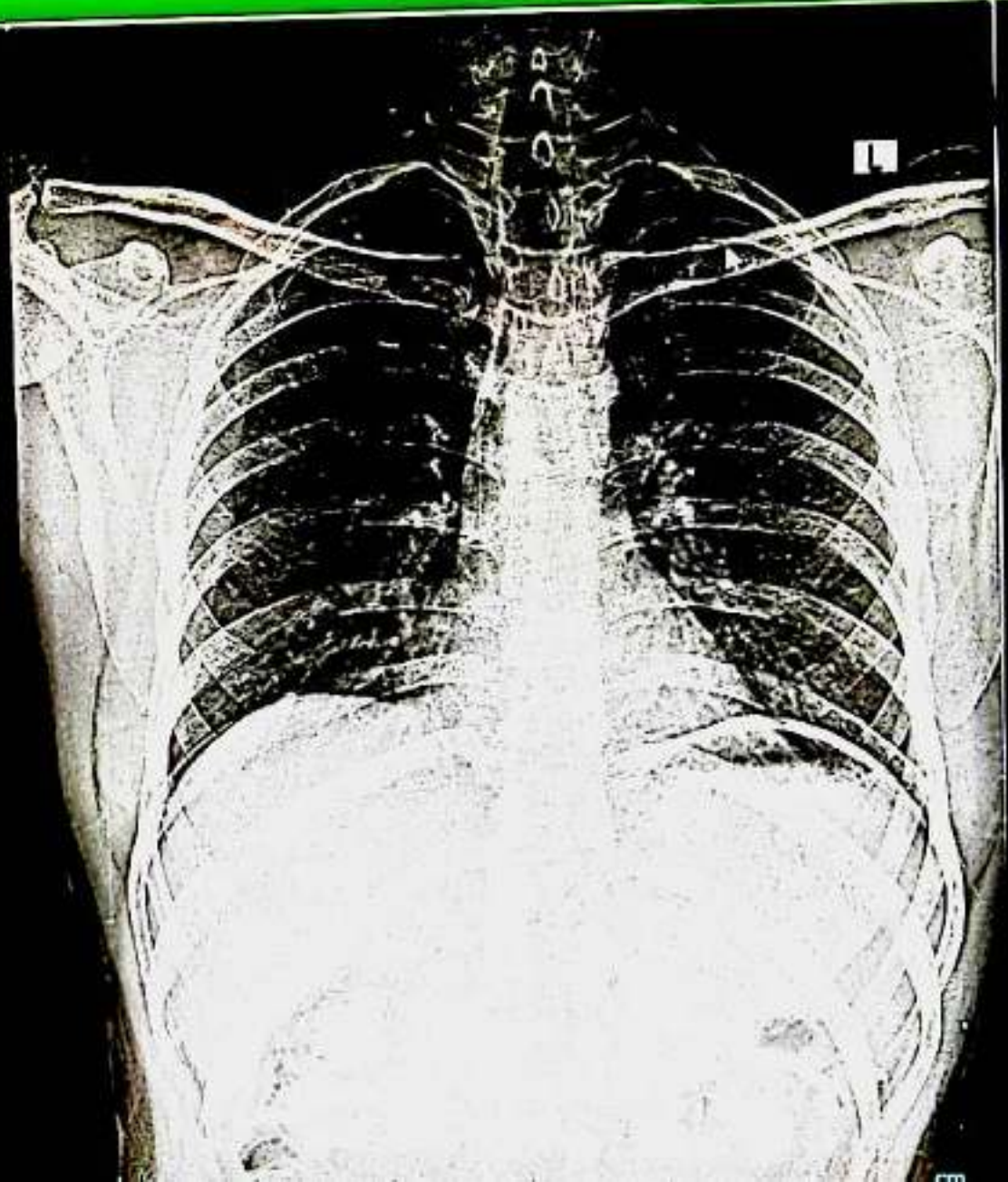



**MEDICOVER
HOSPITALS**

Name : Mr. DDALWAR RAMESH ANAND
Bill No. : MCB002411E1007

Age / Sex : 35Y / M / M
UMR No. : AUNIT,OSMHI,DDH,HEALTHCARE PVT LTD

LABORATORY REPORT : HAEMATOLOGY

Parameters	Result	Reference Range	Units
CBP (COMPLETE BLOOD PICTURE)			
(Bill Date : 08-Nov-2024 12:43 PM Result ID : BAR241104258)			
HEMOGLOBIN <i>Photometric</i>	16.3	13.0 - 17.0	gms/dl
R.B.C COUNT <i>Electrical Impedance</i>	5.0	4.5 - 5.5 $10^{12}/L$	$10^{12}/L$
TLC (TOTAL LEUCOCYTE COUNT) <i>Impedance</i>	7,400 *	4.0 - 10.0	
NEUTROPHILS <i>DHSS/Microscopy</i>	57	40 - 80 %	%
LYMPHOCYTES <i>DHSS/Microscopy</i>	33	20 - 40 %	
MONOCYTES <i>DHSS/Microscopy</i>	08	02 - 10 %	
EOSINOPHILS <i>DHSS/Microscopy</i>	04	00 - 08 %	
BASOPHILS <i>DHSS/Microscopy</i>	00	00 - 01 %	
PLATELET COUNT <i>Electrical Impedance</i>	2,37,000	150 - 400 $10^9/L$	$10^9/L$
PCWHOT <i>Calculated</i>	48	40 - 50	%
MCV <i>Calculated</i>	95	83 - 101	fL
MCH <i>Calculated</i>	32	27 - 32	pg
MCHC <i>Calculated</i>	32	31 - 37	g/dL

ESR

(Bill Date : 08-Nov-2024 12:43 PM Result ID : BAR241104259)

ESR <i>MODIFIED WESTERGRVEN 2 METHOD</i>	30mm/hr *	0 - 10	mm/1st hour
---	-----------	--------	-------------

A UNIT OF SAHRUDAYA HEALTHCARE PVT LTD.

www.medicoverhospitals.in

Civil Hospital back side, Near Nehru Statue, Karimnagar, Telangana 505001
T: +91 40 6833 4455
Info@medicoverhospitals.in

www.medicoverhospitals.in



**MEDICOVER
HOSPITALS**

Name	: Mr. ODALWAR RAMESH ANAND	Age /Sex	: 30Y-Y (M) MALE
Bill No.	: MCB68241101007	UMR No.	: A UNIT OF SAHRUDAYA HEALTHCARE PVT LTD

LABORATORY REPORT : BLOOD BANK

Parameters	Result	Reference Range	Units
BLOOD GROUPING AND RH			
(Bill Date : 09-Nov-2024 12:43 PM Result ID : RAR241104260)			
BLOOD GROUP <small>Automated microcolumn gel method</small>	*O*		
RH TYPE	POSITIVE		

INTERPRETATION

1. If Rh is Du positive it is best considered as Rh negative as recipient and Rh positive as donor. Proper Cross matching is recommended before transfusion.
2. In case of forward and reverse grouping discrepancy, clinical correlation and repeat sample analysis is recommended.
3. For Infants below 6 months only forward grouping is performed.
4. A sub-grouping is recommended after the age of 6 months.

Suhela
SUHELA RACHAKONDA
 Consultant

A UNIT OF SAHRUDAYA HEALTHCARE PVT LTD.

www.medicoverhospitals.in

Civil Hospital back side, Near Nehru Statue, Karimnagar, Telangana 505001
 T: +91 40 6833 4455
 info@medicoverhospitals.in

www.medicoverhospitals.in



Scanned with OKEN Scanner



**MEDICOVER
HOSPITALS**

Name : Mr. DDALWAR RAMESH ANAND
Bill No. : MCB68241101007

Age /Sex : 39Y-YES/MALE
UMR No. : A UNIT OF SAHRUDAYA HEALTHCARE PVT LTD.

LABORATORY REPORT : BIOCHEMISTRY

Parameters	Result	Reference Range	Units
SERUM URIC ACID			
(Bill Date : 09-Nov-2024 12:43 PM	Result ID : RAR241104262)		
SERUM URIC ACID <i>uricase</i>	4.2	3.4-7.0	mg/dL
LFT(LIVER FUNCTION TEST)			
(Bill Date : 09-Nov-2024 12:43 PM	Result ID : RAR241104263)		
TOTAL BILIRUBIN <i>DIAZO</i>	0.7	<1.2	mg/dL
DIRECT BILIRUBIN <i>DIAZO</i>	0.3 *	<=0.20	mg/dL
INDIRECT BILIRUBIN <i>Calculated</i>	0.4	<=1.0	mg/dL
ALKALINE PHOSPHATASE (ALP) <i>PNPP, AMP Buffer - IFCC Ref.</i>	82	40-129 U/L	U/L
SGPT (ALT) <i>UV without PSP</i>	41	<=41	U/L
SGOT (AST) <i>UV without PSP</i>	27	<=40	U/L
TOTAL PROTEINS <i>Bisul method</i>	8.5 *	6.0 - 8.0 g/dL	g/dL
SERUM ALBUMIN <i>Bromocresol Green (BCG)</i>	4.5	3.5 - 5.2 g/dL	g/dL
GLOBULINS <i>Calculated</i>	4.0 *	2.5 - 3.5 g/dL	g/dL
T3,T4 AND TSH			
(Bill Date : 09-Nov-2024 12:43 PM	Result ID : RAR241104264)		
T3 <i>ECLIA</i>	1.50	0.8 - 2.0	ng/mL
T4 <i>ECLIA</i>	8.72	5.1 - 14.1	ug/dL
TSH(THYROID STIMULATING HORMONE) <i>ECLIA</i>	2.11	0.270 - 4.20	uIU/mL



**MEDICOVER
HOSPITALS**

Name : Mr. ODALWAR RAMESH ANAND
Bill No. : MCB68241101007

Age / Sex : 39Y / M / Male
UMR No. : A UNIT OF SAHRUDAYA HEALTHCARE PVT LTD
682411001007

BUN / CREATININE RATIO

(Bill Date : 09-Nov-2024 12:43 PM Result ID : RAR241104265)

BUN / CREATININE RATIO
CALCULATED 20 10-20 mg/dL mg/dL

SERUM CREATININE

(Bill Date : 09-Nov-2024 12:43 PM Result ID : RAR241104266)

SERUM CREATININE
Jaffe 0.9 0.7-1.4 mg/dl

FBS (FASTING BLOOD GLUCOSE WITH URINE GLUCOSE)

(Bill Date : 09-Nov-2024 12:43 PM Result ID : RAR241104267)

FASTING BLOOD GLUCOSE 84 Normal Range : 70 - 99 mg/dL
Hexokinase Impaired Glucose tolerance : 100 -125

FASTING URINE SUGAR NIL * Normal Range : 77 - 99 (3.9 to 5.5 mmol/L) mg/dL
Hexokinase

LIPID PROFILE

(Bill Date : 09-Nov-2024 12:43 PM Result ID : RAR241104268)

TOTAL CHOLESTEROL 206 * Desirable : < 200 mg/dL mg/dL
Enzymatic colorimetric Borderline High : 200 - 239 mg/dL
High risk : > 240 mg/dL

HDL CHOLESTEROL 51 Low : < 40 mg/dL mg/dL
Homogeneous enzymatic colorimetric High : > 60 mg/dL

LDL CHOLESTEROL 112 * Very High : - > 190 mg/dL mg/dL
Direct-Enzymatic colorimetric Optimal : - < 100 mg/dL

Near Optimal : 100 - 129 mg/dL
High : 160 - 189 mg/dL
Borderline High; 130-159 mg/dl

VLDL 43 * 2 - 30 mg/dL mg/dL
Calculation

SERUM TRYGLYCERIDES 218 * < 150 mg/dL mg/dL
Enzymatic colorimetric Borderline High : 150 - 199 mg/dL
High : 200 - 499 mg/dL





**MEDICOVER
HOSPITALS**



NAME : Mr. ODALWAR RAMESH ANAND
Bill No. : MCHBN241101007

Age /Sex : 33Y Y/M/M/L
UMR No. : AUN1055687642 HEALTHCARE PVT.LTD

HBA1C (GLYCOSYLATED HAEMOGLOBIN)

(Bill Date : 09-Nov-2024 12:43 PM Result ID : RAR241104230)

HBA1C 5.4% * Normal : < 5.7%
HPLC Pre diabetic : 5.7 % - 6.4 %
Diabetic : > 6.5 %

BUN(BLOOD UREA NITROGEN)

(Bill Date : 09-Nov-2024 12:43 PM Result ID : RAR241104270)

BLOOD UREA 24 16.3 - 45.0 mg/dL
Dreuss Km252

SUHELA RACHAKONDA
Consultant



**MEDICOVER
HOSPITALS**

Name : Mr. DDALWAR RAMESH ANAND
 Bill No. : MCH68241101007

Age / Sex : 35M / Male / MCH
 UMR No. : A UNIT, Q5 PABU DAYA HEALTHCARE PVT LTD
 1102411000004

LABORATORY REPORT : CLINICAL PATHOLOGY

Parameters	Result	Reference Range	Units
CUE (COMPLETE URINE EXAMINATION)			
(Bill Date : 09-Nov-2024 12:43 PM Result ID : RAH241101261)			
COLOUR	PALE YELLOW	PALE YELLOW	
APPEARANCE	CLEAR	CLEAR TURBID SLIGHTLY TURBID	
SPECIFIC GRAVITY <small>Specific Gravity</small>	1.010	1.000 - 1.030	
PH <small>Urinary pH</small>	6.0	5.0 - 8.0	
PROTEIN <small>Total protein of clinical significance</small>	NL	NL (<15 mg/dL)	
GLUCOSE <small>Glucose oxidase / Peroxidase / Benedict's test</small>	NL	NL (<25 mg/dL)	
<u>MICROSCOPIC EXAMINATION</u>			
PUS CELLS	2-3/hpf	0 - 5 /hpf	
RBC	NL	0 - 5 /hpf	
EPITHELIAL CELLS	3-4/hpf	0 - 5	hpf

Suffla Achakonda
 SUFFLA ACHAKONDA
 Consultant



**MEDICOVER
HOSPITALS**

LABORATORY REPORT : BIOCHEMISTRY

A UNIT OF SAHRUDAYA HEALTHCARE PVT LTD.

Name	: Mr. ODALWAR RAMESH ANAND	Age /Sex	: 39Y Y(s)/MALE
Bill Date	: 09-Nov-2024 12:43 PM	UMR No.	: 682411000364
Rec. Dt	: 09-Nov-2024 04:31 PM	Bill No.	: MCB68241101007
Rept. Dt	: 09-Nov-2024 04:32 PM	Result No	: RAR241104313
Ref By	: Dr. RAVIKANTI NAGARAJU	Sample ID	: MCKKR9039605
Sample Type	: PLASMA		

PLBS (POST LUNCH BLOOD SUGAR WITH URINE SUGAR)

<u>Parameters</u>	<u>Result</u>	<u>Reference Range</u>	<u>Units</u>
URINE SUGAR	119		
PLBS (POST LUNCH BLOOD SUGAR WITH URINE SUGAR) <i>Hexokinase</i>	NIL *	110-180 mg/dL	mg/dL

*** End Of Report ***

SUREJA RAGHAKONDA
CONSULTANT

