

भारत सरकार
GOVERNMENT OF INDIA

प्रतिभा ढाका
Pratibha Dhaka
जन्म वर्ष/ YoB: 1993
महिला / FEMALE

2982 7531 5942

आधार-आम आदमी का अधिकार

भारतीय विशिष्ट पहचान प्राधिकरण
UNIQUE IDENTIFICATION AUTHORITY OF INDIA

पता: Address:
D/O: महिपाल सिंह ढाका, D/O: Mahipal Singh Dhaka,
नाथसर, झुंझुनु, राजस्थान - 331028 Nathasar, Jhunjhunu,
Rajasthan - 331028

Aadhaar-Aam Admi ka Adhikar

Rajasthani Diagnostic &
Medical Research Centre
Jhunjhunu

प्रतिभा ढाका
8386036776

भारत सरकार
GOVERNMENT OF INDIA

प्रतिभा ढाका
Pratibha Dhaka
जन्म वर्ष/ YoB: 1993
महिला / FEMALE

2982 7531 5942

आधार-आम आदमी का अधिकार

भारतीय विशिष्ट पहचान प्राधिकरण
UNIQUE IDENTIFICATION AUTHORITY OF INDIA

पता: Address:
D/O: महिपाल सिंह ढाका, D/O: Mahipal Singh Dhaka,
नाथसर, झुंझुनु, राजस्थान - 331028 Nathasar, Jhunjhunu,
Rajasthan - 331028

Aadhaar-Aam Admi ka Adhikar

Rajasthani Diagnostic &
Medical Research Centre
Jhunjhunu

प्रतिभा ढाका
8386036776

27.07.2024 10:56:58
RAJASTHANI DIAGNOSTIC CENTRE
indira nagar
Jhunjhunu

Attach CE

Location:

Room:
Order Number:
Indication:
Medication 1:
Medication 2:
Medication 3:

81 bpm
- / - mmHg

Female

QRS : 76 ms
QT / QTcBaz : 390 / 453 ms
PR : 160 ms
P : 92 ms
RR / PP : 738 / 740 ms
P / QRS / T : 53 / 36 / 22 degrees

Normal sinus rhythm
Normal ECG

DR

Rajasthan Diagnostic &
Medical Research Centre
Jhunjhunu

श्रीमती शशि

Technician:
Ordering Ph:
Referring Ph:
Attending Ph:

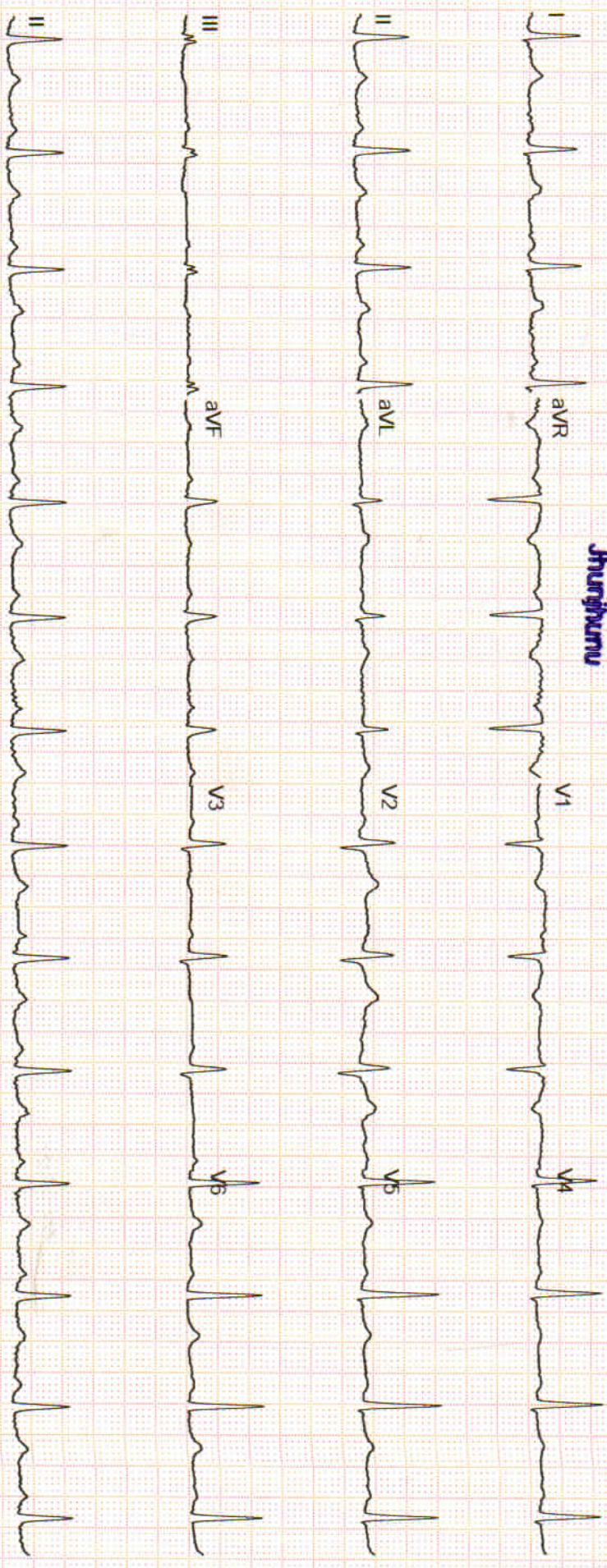

GE MAC2000

1 1

12SL™ V241

25 mm/s

10 mm/mV

ADS

0.56-20 Hz

4X2.5X3_25_R1

Unconfirmed

1/1





RAJASTHANI DIAGNOSTIC & MR CENTRE

FULLY COMPUTERISED PATHOLOGY LABORATORY

MRI

CT SCAN

TMT

SONOGRAPHY

X-RAY

ECG

MAMOGRAPHY

NAME	PRATIBHA DHAKA	AGE-	SEX: F
REF/BY:	BOB HEALTH CHECKUP	DATE	27-Jul-24

ULTRASONOGRAPHY WHOLE ABDOMEN

Liver: is normal in size, shape and echotexture. No IHBR dilatation is seen. No focal mass seen. Portal vein and hepatic veins are normal in diameter. Common bile duct is normal in diameter and lumen is clear.

Gall bladder: is normal in size shape, location with echo free lumen. Wall thickness is normal. No echogenic shadow suggestive of calculus is seen. No focal mass or lesion is seen.

Pancreas: is normal in size, shape and echotexture. No focal mass or lesion is detected. Pancreatic duct is not dilated.

Rt. Kidney: is normal in size, shape, position and echotexture. Corticomedullary differentiation is well maintained. No evidence of definite calculus/ hydronephrosis is seen.

Lt. Kidney: is normal in size, shape, position and echotexture. Corticomedullary differentiation is well maintained. No evidence of definite calculus/ hydronephrosis is seen.

Spleen: is normal in size, regular in shape and echo texture. No focal lesion is seen. Splenic vessels are normal.

Urinary Bladder: is partially distended. No focal mass is seen. No echogenic shadow suggestive of calculus is seen.

Uterus: is normal in size, regular in shape and outline. Uterus is anteverted and ante flexed. Endometrium is normal in thickness. No sonolucent or echogenic mass lesion seen.

Adenexa: Both adenexal regions are seen normal. No focal mass or lesion is seen. Bilateral ovaries are normal in appearance.

No evidence of ascites is seen. No significant Lymphadenopathy is seen. No obvious bowel pathology is seen. Retroperitoneum including aorta, IVC are unremarkable.

IMPRESSION:

❖ NO SIGNIFICANT ABNORMALITY.

Advised: clinicopathological correlation

DR. ANUSHA MAHALAWAT
MD RADIODIAGNOSIS

Dr. Anusha Mah. Jawa,
MD (Radiodiagnosis)
(RMC. 38742/25457)



आपातकालीन सेवाएं

THIS REPORT IS NOT VALID FOR MEDICO LEGAL PURPOSE



B-110, Indra Nagar, Jhunjhunu (Raj.) Ph. No. 01592-294977



Reg. No. : 51/PNDT/CMHO/JJN/2020

RAJASTHANI DIAGNOSTIC & MEDICAL RESEARCH CENTRE

Fully Computerised Pathology Laboratory

MRI

CT SCAN

TMT

SONOGRAPHY

X-RAY

ECG

MEMOGRAPHY



NAME : PRATIBHA DHAKA	AGE 31 /SEX F
REF.BY :BOB HEALTH CHECK UP	DATE: 27.07.2024

X-RAY CHEST PA

- Both lung fields appear normal in under view
- No e/o consolidation or cavitations is seen.
- Both costo-phrenic angles appear clear.
- Cardiac size is within normal limits.
- Both domes of diaphragm appear normal.
- Bony thoracic cage & soft tissue shadow appear normal.

IMPRESSION :- B/L HILAR PRE-HILAR PNEUMONITIS X-RAY CHEST (PA)

DR. ANUSHA MAHALAWAT

MD (RADIOLOGIST)

RMC -38742/25457



आपातकालीन सेवाएं

THIS REPORT IS NOT VALID FOR MEDICO LEGAL PURPOSE



B-110, Subhash Marg, Indira Nagar, Jhunjhunu (Raj.) Ph. No. : 1592-294977



RAJASTHANI DIAGNOSTIC & MRI CENTRE



FULLY COMPUTERISED PATHOLOGY LABORATORY

MRI CT SCAN TMT SONOGRAPHY X-RAY ECG MAMOGRAPHY

NABL CERTIFICATE NO. MC-5346

Hematology Analysis Report

First Name: PARTIBHA
Last Name: DHAKA
Gender: Female
Age: 31 Year

Sample Type:
Department:
Med Rec. No.:8576

Sample ID: 4
Test Time: 27/07/2024 10:48
Diagnosis:

Parameter	Result	Ref. Range	Unit
1 WBC	5.16	4.00-10.00	10 ³ /uL
2 Neu%	50.3	50.0-70.0	%
3 Lym%	39.0	20.0-40.0	%
4 Mon%	5.7	3.0-12.0	%
5 Eos%	4.2	0.5-5.0	%
6 Bas%	0.8	0.0-1.0	%
7 Neu#	2.60	2.00-7.00	10 ³ /uL
8 Lym#	2.01	0.80-4.00	10 ³ /uL
9 Mon#	0.29	0.12-1.20	10 ³ /uL
10 Eos#	0.22	0.02-0.50	10 ³ /uL
11 Bas#	0.04	0.00-0.10	10 ³ /uL
12 RBC	4.45	3.50-5.00	10 ⁶ /uL
13 HGB	10.4	L 11.0-15.0	g/dL
14 HCT	36.9	L 37.0-47.0	%
15 MCV	82.9	80.0-100.0	fL
16 MCH	23.4	L 27.0-34.0	pg
17 MCHC	28.2	L 32.0-36.0	g/dL
18 RDW-CV	13.0	11.0-16.0	%
19 RDW-SD	44.6	35.0-56.0	fL
20 PLT	290	100-300	10 ³ /uL
21 MPV	7.1	6.5-12.0	fL
22 PDW	8.5	L 9.0-17.0	fL
23 PCT	0.206	0.108-0.282	%
24 P-LCR	15.2	11.0-45.0	%
25 P-LCC	44	30-90	10 ³ /uL

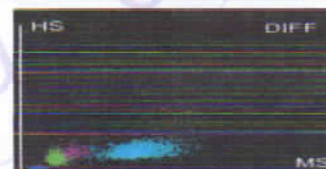
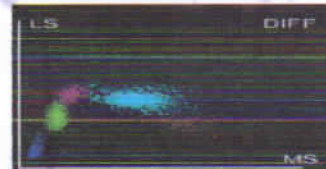
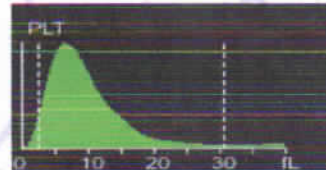
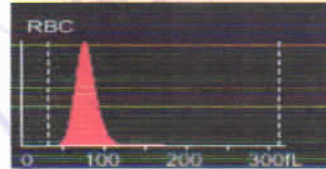
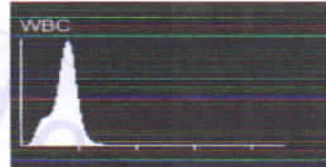

Mamta Khuteta
Dr. Mamta Khuteta
M.D. (Path.)
RMC No. 4720/16260

Submitter: Operator: admin Approver:
Draw Time: 27/07/2024 10:46 Received Time: 27/07/2024 10:46 Validated Time:
Report Time: Remarks:

*The Report is responsible for this sample only. If you have any questions, please contact us in 24 hours



THIS REPORT IS NOT VALID FOR MEDICO LEGAL PURPOSE





RAJASTHANI DIAGNOSTIC & MRI CENTRE



FULLY COMPUTERISED PATHOLOGY LABORATORY

MRI CT SCAN TMT SONOGRAPHY X-RAY ECG MAMOGRAPHY

NABL CERTIFICATE NO. MC-5346

Patient Name: **PRATIBHA DHAKA**
Sr. No. : **8577**
Patient ID No.: **7986**
Age : **31** Gender : **FEMALE**
Ref. By Dr : **MEDI-WHEEL HEALTH CHECKUP**



Registered on : **27-07-2024 11:03 AM**
Collected On : **27-07-2024 11:03 AM**
Received On : **27-07-2024 11:03 AM**
Reported On : **28-07-2024 10:59 AM**
Bar Code 
LIS Number : **4 0 0 5**

HAEMATOLOGY

Test Name	Observed Values	Units	Reference Intervals
ESR (Erythrocyte Sedimentation Rate)	15	mm/hr	20
BLOOD GROUPING (ABO & Rh)	B+ Positive		

HbA1c(Glycosylated hemoglobin)

Test Name	Observed Values	Units	Reference Intervals
HbA1c(Glycosylated hemoglobin)	4.60	%	< 6.50 Non-Diabetic 6.50 - 7.00 Very Good Control 7.10 - 8.00 Adeqate Control 8.10 - 9.00 Suboptimal Control 9.10 - 10.00 Diabetic Poor Control > 10.00 Very Poor Control
eAG (Estimated Average Glucose)	85.32	mg/dL	
eAG (Estimated Average Glucose)	4.74	mmol/L	

Method : Fluorescence Immunoassay Technology

Sample Type : EDTA Blood

Test Performed by:-

Fully Automated (EM 200) ERBA MANNHEIM.

Remarks :

Glycosylated Hemoglobin Testing is Recommended for both (a) Checking Blood Sugar Control in People who might be Pre-Diabetic. (b) Monitoring Blood Sugar Control in patients in more elevated levels, termed Diabetes Mellitus. The American Diabetic Association suggests that the Glycosylated Hemoglobin Test be Performed atleast Two Times in Year in Patients with Diabetes that are meeting Treatment Goals (and That have stable glycemic Control) and Quarterly in Patients with Diabetes whos therapy has changed or that are not meeting Glycemic Goals.

Glycosylated Hemoglobin measurement is not appropriate where there has been change in diet or Treatment within 6 Weeks. Hence people with recent Blood Loss, Hemolytic Aneamia, or Genetic Differences in the Hemoglobin Molecule (Hemoglobinopathy) such as Sickle-cell Disease and other Conditions, as well as those that have donated Blood recently, are not suitable for this Test.

Ashish Sethi

Dr. Ashish Sethi
Consultant Biochemist

24/7
EMERGENCY SERVICE
PATHOLOGIST

Namita Khulela

Dr. Namita Khulela
M.D. (Path.)
TMC No. : 4720/15300

PATHOLOGIST



This Reports is Not Valid For Medico Legal Purposes. Identification and name of person is our responsibility. No part of this report should be rep. THIS REPORT IS NOT VALID FOR MEDICO LEGAL PURPOSE

B-110, Indra Nagar, Jhunjhunu (Raj.) Ph. No. 01592-294977





RAJASTHANI DIAGNOSTIC & MRI CENTRE



FULLY COMPUTERISED PATHOLOGY LABORATORY

MRI CT SCAN TMT SONOGRAPHY X-RAY ECG MAMOGRAPHY

NABL CERTIFICATE NO.
MC-5346

Patient Name: **PRATIBHA DHAKA**
Sr. No. : **8577**
Patient ID No.: **7986**
Age : **31** Gender : **FEMALE**
Ref. By Dr : **MEDI-WHEEL HEALTH CHECKUP**



Registered on : **27-07-2024 11:03 AM**
Collected On : **27-07-2024 11:03 AM**
Received On : **27-07-2024 11:03 AM**
Reported On : **28-07-2024 10:59 AM**
Bar Code 
LIS Number **4 0 0 5**

BIO-CHEMISTRY

Test Name	Observed Values	Units	Reference Intervals
Glucose Fasting (Method: GOD-POD)	96.00	mg/dL	Glucose Fasting Cord: 45-96 New born, 1d: 40-60 New born, >1d: 50-80 Child: 60-100 Adult: 74-100 >60 Y: 82-115 >90 Y: 75-121

KIDNEY FUNCTION TEST

Test Name	Observed Values	Units	Reference Intervals
Blood Urea (Method: Urease-GLDH)	23.01	mg/dL	Adults Women < 50 years : 13-40 Women > 50 years : 21-43 Men < 50 years : 19-45 Men > 50 years : 18-55 Children 1-3 years : 11-36 4-13 years : 15-36 13-19 years : 18-45
Creatinine (Method: Enzymatic Creatininase)	0.89	mg/dL	0.6-1.30
Calcium	9.87	mg/dL	8.5-11
Uric Acid (Method: Uricase-POD)	4.10	mg/dL	2.4-7.2
Gamma glutamyl transferase (GGT)	23.01	IU/L	15.0-85.0

Ashish Sethi
Dr. Ashish Sethi
Consultant Biochemist

24/7
EMERGENCY SERVICE
LOGIST

Manita Khulela
Dr. Manita Khulela
M.D. (Path.)
DNC No. 1720/15

PATHOLOGIST



This Reports is Not Valid For Medical Legal Purposes. Identification of patient is your responsibility.
No part of this report should be reproduced for any purpose. Interpret result after considering Age, sex effect of drug and other relevant factor

B-110, Indra Nagar, Jhunjhunu (Raj.) Ph. No. 01592-294977





RAJASTHANI DIAGNOSTIC & MRI CENTRE



FULLY COMPUTERISED PATHOLOGY LABORATORY

MRI CT SCAN TMT SONOGRAPHY X-RAY ECG MAMOGRAPHY

NABL CERTIFICATE NO.
MC-5346

Patient Name: **PRATIBHA DHAKA**
Sr. No. : **8577**
Patient ID No.: **7986**
Age : **31** Gender : **FEMALE**
Ref. By Dr : **MEDI-WHEEL HEALTH CHECKUP**



Registered on : **27-07-2024 11:03 AM**
Collected On : **27-07-2024 11:03 AM**
Received On : **27-07-2024 11:03 AM**
Reported On : **28-07-2024 10:59 AM**
Bar Code 
LIS Number : **4 0 0 5**

BIO-CHEMISTRY Liver Function Test

Test Name	Observed Values	Units	Reference Intervals
SGOT/AST(Tech.: -UV Kinetic)	20.00	U/L	5-40
SGPT/ALT(Tech.: -UV Kinetic)	26.01	U/L	5-40
Bilirubin(Total) (Method : Diazo)	0.98	mg/dL	Adults: 0-2, Cord < 2 Newborns, premature 0-1 day : 1-8, 1-2 days : 6-12, 3-5 days : 10-14 Newborns, full term 0-1 day: 2-6, 1-2 days : 6-10, 3-5 days : 4-8
Bilirubin(Direct)	0.22	mg/dL	0-0.3
Bilirubin(Indirect)	0.76	mg/dL	0.1-1.0
Total Protein (Method : BIURET Method)	6.98	g/dL	Adults : 6.4 - 8.3 Premature : 3.6 - 6.0 Newborn : 4.6 - 7.0 1 Week : 4.4 - 7.6 7-12 months : 5.1 - 7.3 1-2 Years : 5.6 - 7.5 > 2 Years : 6.0 - 8.0
Albumin(Tech.: -BCG) (Method : BCG)	3.87	gm/dL	0-4 days: 2.8-4.4 4d-14 yrs: 3.8-5.4 14y-18y : 3.2-4.5 Adults 20-60 yrs: 3.5-5.2 60-90 yrs: 3.2-4.6
Globulin(CALCULATION)	3.11	gm/dL	2.5-4.5
A/G Ratio(Tech.: -Calculated)	1.24		1.2 -- 2.5
Alkaline Phosphatase(Tech.: -Pnp Amp Kinetic)	215.00	U/L	108-306

Ashish Sethi

Dr. Ashish Sethi
Consultant Biochemist

24/7
EMERGENCY SERVICE
PATHOLOGIST

Namita Khosla

Dr. Namita Khosla
M.D. (Path.)

REG. NO. : 472019988



PATHOLOGIST

This Reports is Not Valid For Medical Legal Purposes. Identification and name of patient is our responsibility.

No part of this report should be reprinted for any purpose. Interpret result after considering Age, sex effect of drug and other relevant factor.

B-110, Indra Nagar, Jhunjhunu (Raj.) Ph. No. 01592-294977





RAJASTHANI DIAGNOSTIC & MRI CENTRE



FULLY COMPUTERISED PATHOLOGY LABORATORY

MRI CT SCAN TMT SONOGRAPHY X-RAY ECG MAMOGRAPHY

NABL CERTIFICATE NO.
MC-5346

Patient Name: **PRATIBHA DHAKA**
Sr. No. : **8577**
Patient ID No.: **7986**
Age : **31** Gender : **FEMALE**
Ref. By Dr : **MEDI-WHEEL HEALTH CHECKUP**



Registered on : 27-07-2024 11:03 AM
Collected On : 27-07-2024 11:03 AM
Received On : 27-07-2024 11:03 AM
Reported On : 28-07-2024 10:59 AM
Bar Code 
LIS Number : 0 0 5

BIO-CHEMISTRY LIPID PROFILE

Test Name	Observed Values	Units	Reference Intervals
Cholesterol (Method: CHOD-PAP)	H 235.00	mg/dL	Adults- Desirable: <200 Borderline: 200-239 High: >239 Children- Desirable: <170 Borderline: 170-199 High: >199
HDL Cholesterol	49.01	mg/dL	35--65
Triglycerides (Method: GPO)	135.00	mg/dL	Recommended triglycerides levels for adults: Normal: <161 High: 161-199 Hypertriglycerdemic: 200-499 Very high: >499
LDL Cholesterol	H 158.99	mg/dL	10--150
VLDL Cholesterol	27.00	mg/dL	0--40

Ashish Sethi

Dr. Ashish Sethi
Consultant Biochemist

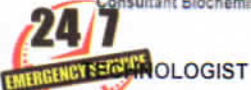

Kamla Khulela

Dr. Kamla Khulela
M.D. (Path.)
Lab. No. 471016

PATHOLOGIST



This Reports is Not Valid For Medical Legal Purpose. Our responsibility.

THIS REPORT IS NOT VALID FOR MEDICO LEGAL PURPOSE

No part of this report should be reproduced for any purpose. Interpret result after considering Age, sex effect of drug and other relevant factor.

B-110, Indra Nagar, Jhunjhunu (Raj.) Ph. No. 01592-294977



RAJASTHANI DIAGNOSTIC & MRI CENTRE

FULLY COMPUTERISED PATHOLOGY LABORATORY



MRI CT SCAN TMT SONOGRAPHY X-RAY ECG MAMOGRAPHY

NABL CERTIFICATE NO.
MC-5346

Patient Name: **PRATIBHA DHAKA**
Sr. No. : **8577**
Patient ID No.: **7986**
Age : **31** Gender : **FEMALE**
Ref. By Dr : **MEDI-WHEEL HEALTH CHECKUP**



Registered on : 27-07-2024 11:03 AM
Collected On : 27-07-2024 11:03 AM
Received On : 27-07-2024 11:03 AM
Reported On : 28-07-2024 10:59 AM
Bar Code 
LIS Number : 4 0 0 5

URINE EXAMINATION URINE COMPLETE

Test Name	Observed Values	Units	Reference Intervals
PHYSICAL			
Quantity		ml	
Colour	Pale Yellow		
Appearance / Transparency	Clear		
Specific Gravity	1.025		
PH	5.5		4.5--6.5
CHEMICAL			
Reaction	Acidic		
Albumin	TRACE		
Urine Sugar	Nil		
MICROSCOPIC			
Red Blood Cells	Nil	/h.p.f.	
Pus Cells	5--7	/h.p.f.	
Epithelial Cells	2--3	/h.p.f.	
Crystals	Nil	/h.p.f.	
Casts	Nil	/h.p.f.	
Bacteria	Nil	/h.p.f.	
Others	Nil	/h.p.f.	
Test Name	Observed Values	Units	Reference Intervals
URINE SUGAR FASTING	Nil		

<<< END OF REPORT >>>

>>> Results relate only to the sample as received. Kindly correlate with clinical condition. <<<

Note: This report is not valid for medico legal purposes.

Ashish Sethi

Dr. Ashish Sethi
Consultant Biochemist

24/7
EMERGENCY SERVICE
PATHOLOGIST

Manita Khulela

Dr. Manita Khulela
M.D. (Path.)

PATHOLOGIST

This Reports is Not Valid For Medico Legal Purposes. Identification and analysis of sample is our responsibility.
No part of this report should be reproduced for any purpose. Interpret result after considering Age, sex effect of drug and other relevant factor.

B-110, Indra Nagar, Jhunjhunu (Raj.) Ph. No. 01592-294977

