

भारत सरकार
Government of India

आधार

Issue Date: 25/08/2014



प्रिती कुमारी
Prity Kumari
जन्म तिथि/DOB: 19/10/1991
सहिला/ FEMALE

2249 7159 8996
VID : 9109 6758 9315 4087

मेरा आधार, मेरी पहचान

भारतीय विशिष्ट पहचान प्राधिकरण
Unique Identification Authority of India

आधार

Download Date: 10/11/2021

पता:
आशुतोष कुमार, आदर्श नगर बस्ती, गौशाला मार्ग, बॉर्ड एन-7, मधुबनी, मधुबनी, बिहार - 847211

Address:
Ashutosh Kumar, Adarsh Nagar Colony, Goshala Road, Ward N-7, Madhubani, Madhubani, Bihar - 847211



2249 7159 8996
VID : 9109 6758 9315 4087

1947 | help@uidai.gov.in | www.uidai.gov.in

Prity Kumari

MALIK RADIX HEALTH CARE PVT. LTD.
C-217, C-218, Nirman Vihar,
Delhi-110092
Ph.: 011-49287456, 011-61381379
Regd. No. 607

MALIK RADIX HEALTHCARE PVT LTD

UNI-EMC-217/218 NIRMAN VIHAR VIKAS MARG

DELHI 110092

Signature

PRITY KUMARI
I.D. : 2804
AGE/SEX : 32 Yr. / F
HT/WT : /
DATE : 27-01-2024 12:34:36 PM
REF BY : Dr.

MACHINE INTERPRETATION : Normal ECG.

RATE : 70 bpm
BP : N/A
P Axis : 38 deg.
QRS Axis : 53 deg.
T Axis : 29 deg.

P Duration : 79 ms
PR Duration : 109 ms
QRS Duration : 76 ms
QT Interval : 340 ms
QTc Interval : 362 ms

Linked Median
Speed : 25 mm/s
Sensitivity : 10 mm/mV

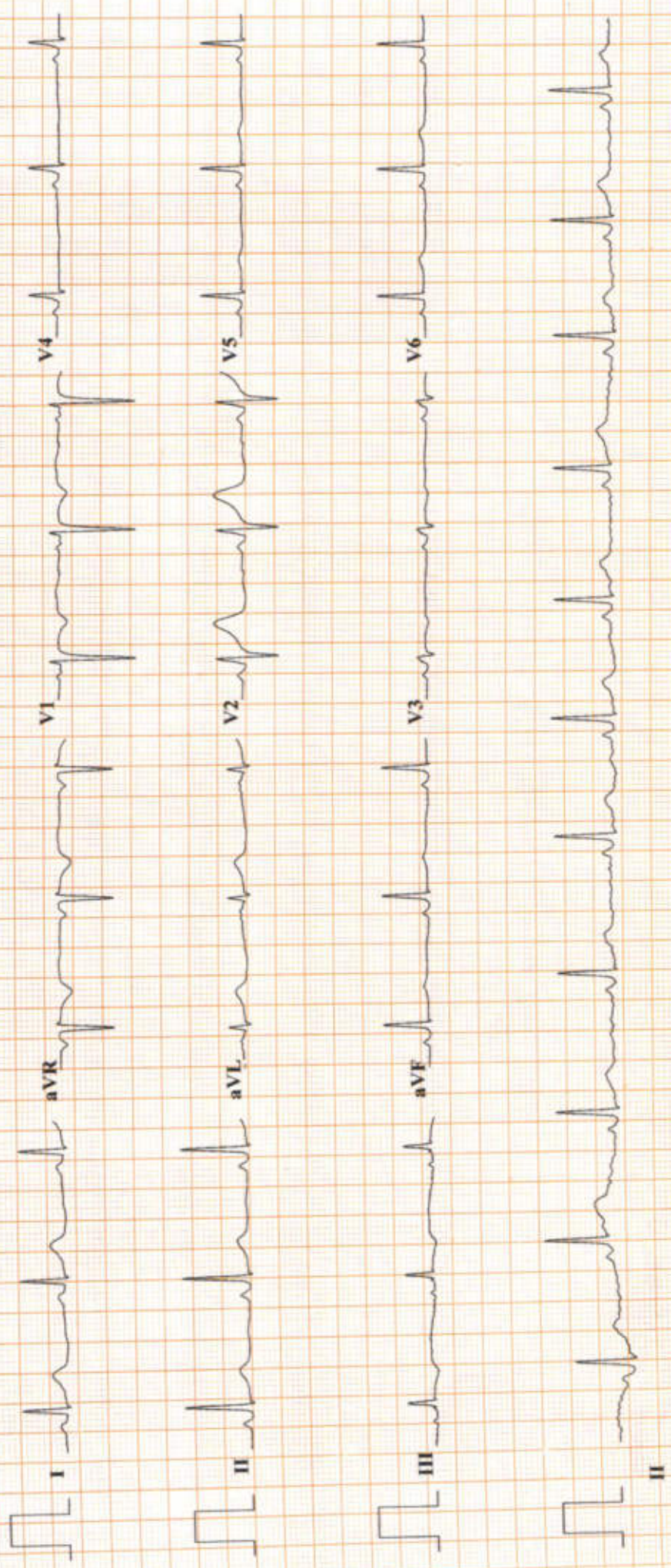

Malik Radix HealthCare.

ELECTROCARDIOGRAM

Name: MRS. PRITY KUMARI

Age & Sex: 32YR/ FEMALE

Ref By: MEDIWHEEL

Date: 27/01/2024

ECG FINDINGS:

Rate 70 bpm Rhythm Sinus Mechanism Normal

Axis Normal P Wave Normal PR Interval 0.11/Sec

QRS Complex Normal QT Interval Normal Q Wave Normal

ST Segment Normal T Wave Normal

Conclusion Sinus Rhythm, Normal Axis, WNL.

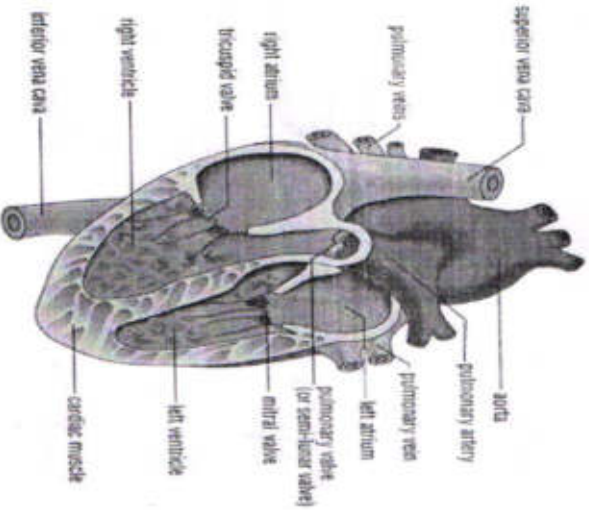

Doctors Signature

Dr. SHEIKH MAZIR AHMED
M.D. "Physician"
PGDCC
DMC-46499



RADIX COSMO DENTAL

(UNIT OF MALIK RADIX HEALTHCARE PVT. LTD.)
C-216, 217, 218, Nirman Vihar, Vikas Marg, Delhi - 110092
Ph. : 011-22508272, 22520249 • M. : 9999254639
E-mail : radixhealthcare@yahoo.co.in • www.radixhealthcare.org



CONSULTANTS ON PANEL

PAEDIATRICS

Dr Ravi Malik (MBBS, MD)
Dr Harit Prasad (MBBS, MD, Pdi)
Dr Ritu Jain (MBBS, MD)

GYNAECOLOGY

Dr Renu Malik (MBBS, MD)
Dr Meena Malhotra (MBBS, MD)
Dr Rajni (MBBS, MD)
Dr Manju Gupta (MBBS, MS)
Dr Vanshali Saini (MBBS, DGO)
Dr Rupam Arora (MBBS, MD)

DENTAL

Dr Shruti Malik (BDS, MDS)
Dr Annu Sami (BDS, MDS)
Dr Rachit Thakral (BDS, MDS)
Dr Mohit Mangla (BDS, MDS)
Dr Tanu Mittal (BDS, MDS)
Dr Geetika Sharma (BDS)
Dr Shilpa Verma (BDS)

CHILD GASTROENTEROLOGY

Dr S. K Mittal (MBBS, MD)

MEDICINE

Dr A S Talwar (MBBS, MD)
Dr Sunny Uppal (MBBS, MD)
Dr Surendra Rajpal (MBBS, MD)

RESPIRATORY MEDICINE / PULMONOLOGY

Dr Abhinav Bhanot (MBBS, DNB)

LAPAROSCOPY SURGERY

Dr Ajay Jain (MBBS, MS)
Dr Deepak Saran (MBBS, MS)
Dr Pradeep Saini (MBBS, MS)
Dr G. S. Gang (MBBS, MS)

ORTHOPAEDICS

Dr Vikas Bhardwaj (MBBS, MS ORTHO, DNB)
Dr Prabhakar Aggarwal (MBBS, MS ORTHO)
Dr KB Tiwari (MBBS, MS ORTHO)
Dr Deepak Kumar Arora (MBBS, MS ORTHO)

EYE/OPTHALMOLOGY

Dr Nidhi Gupta (MBBS, MS, DNB, PGDM)
Dr Himanshu Singh Pundir (MBBS, MS)

ENT

Dr Sharad Kumar Singh (MBBS, MS)
Dr Prateek Sharma (MBBS, MS)
Dr Ashok Singh (MBBS, MS)
Dr A K Lahiri (MBBS, MS)

RADIOLOGY (ULTRASOUND)

Dr K K Sinha (MBBS DNB)
Dr T K Vohra (MBBS, MD)
Dr Rajesh Malhotra (MBBS, MD)
Dr Ashish Tomar (MBBS, MD)

PATHOLOGY

Dr Heema Dahiya (MBBS, MD PATH)
Dr Meenu Aggarwal (MBBS, MD PATH)

ANAESTHESIA

Dr Rajesh Dhall (MBBS, MD)
Dr Rakesh Arora (MBBS, MD)
Dr R K Arora (MBBS, MD)
Dr Sumanj Gang (MBBS, MD)

DERMATOLOGY

Dr Niharika Jha (MBBS, MD)

PLASTIC & COSMETIC SURGERY

Dr Ayush Jain (MBBS, MS, MCh)

PAEDIATRIC SURGERY

Dr Dharmendra Singh (MBBS, MS, M.Ch)
Dr Satish Aggarwal (MBBS, MS, M.Ch)

PAEDIATRIC NEPHROLOGY

Dr A S Vasudev (MD, Dip. in Paed.)

NEPHROLOGY

Dr Javed (MBBS, MD, Nephro)

CARDIOLOGY

Dr Nishant Tyagi (MBBS, MD)

NEUROLOGY

Dr Amit Batra (MBBS, MD)

GASTROENTEROLOGY

Dr Deepak Lahoti (MBBS, MD)
Dr Naresh Aggarwal (MBBS, MD)
Dr Ashok Goyal (MBBS, MD)
Dr Ankur Singhal (MBBS, MD)

UROLOGY

Dr Nikhil Sharma (MBBS, MCh)
Dr Ankur Singhal (MBBS, MD)

PSYCHIATRY

Dr Mohit Sharma (MBBS, MD)

PHYSIOTHERAPY

Dr Kirti Deyvedi
Dr Ravi Kumar

NUTRITIONIST

Dr Deepika Kohli
Dr Sakshi Rana

CLINICAL PSYCHOLOGIST

Dr. Sarika Singh

Dr. Shruti Malik

BDS, MDS (Endodontics)
☎ +91-9899561092

Name : Preeti Kumari
Age/Sex : 32 yrs/F
Date : 27/01/24

Timings : 10:00 am. to 2:00 pm.
6:00 pm. to 8:30 pm.

For Appointment

☎ 011-45152510
+91-9999254639

CLINICAL EXAMINATION:-

1. TMJ:-

no - routine checkup.

2. DENTAL STATUS:

- a. Caries Teeth :
- b. Fracture Teeth :
- c. Root Stumps :
- d. Gingivitis :
- e. Periodontitis :
- f. Impacted Teeth :
- g. Malaligned Teeth :

slow - +
Caries 8 / 8
R.S + / 6

3. ORAL LESIONS:-

→ Interdental brush
→ Perio guard mouthwash

4. DIAGNOSIS:-

→ Periodontitis + / 6
Semi

5. TREATMENT PLANNING:

6. FOLLOW UP:-

Referral To Other Consultant: Yes/ No

If Yes, please mention the Name:

Doctor's Signature

Facilities Available :

- * MULTI-SPECIALITY HOSPITAL * MODULAR FULLY EQUIPPED OT * NURSERY * LAPROSCOPIC SURGERY
- * 24X7 EMERGENCY * OPG * DENTAL * 24X7 DIAGNOSTICS * LABOUR ROOM * ECHO * EEG * DIGITAL X-RAY * CT SCAN
- * ECG * ULTRASOUND * RICU/ICU * ALL SPECIALITY OPD * PLASTIC & COSMETIC SURGERY * DIALYSIS * PHARMACY



Echocardiogram Report

Patient Name	MRS. PRITY KUMARI
Date of Test	27/01/2024
Age	32 YRS/ FEMALE
Ref. by	MEDIWHEEL

Dimensions	Result	Normal Range
AO (ed)	2.2 cm	(2.1 -3.7cm)
LA (es)	2.9 cm	(2.1 -3.7cm)
RVID (ed)	2.0 cm	(1.1-3.0cm)
LVID (ed)	3.8 cm	(3.6 – 5.5 cm)
LVID (es)	2.6 cm	(2.3-3.9cm)
IVS (ed)	1.1 cm	(0.6 – 1-2 cm)
LVPW (ed)	1.1 cm	(0.6 – 1-2 cm)
EF	58 %	
FS	30 %	(28 % - 42 %)

Impression:

- NO REGIONAL WALL MOTION ABNORMALITY SEEN
- LVEF= 58 %
- NORMAL CHAMBER DIMENSIONS.
- NORMAL MIP.
- TRACE MITRAL REGURGITATION.
- NO INTRA CARDIAC CLOT/MASS/ VEGETATION/PERICARDIAL EFFUSION SEEN.

Dr. Sheikh *for* Nazib Ahmed
M.D. "Physician" PGDCC
(Consultant Non – Invasive Cardiologist)

Facilities Available

• Multispeciality Hospital • 24 Hours Emergency • X-Ray/ ECG/ Ultrasound/ CT Scan • Dental • Fully Equipped Operation Theatre
• Fully Functional Lab • 24/7 Casualty/ ICU-Nursery 24/7 Pharmacy • Labour Room • All Speciality OPD • Laproscopic Surgery •
ECHO • Plastic Surgery



LAB REPORT

Reg. Date .	27/01/2024	Patient Id	2401270018	DOB.	19/10/1991
Name	MRS. PRITY KUMARI	Gender	F	Perm. ID	
Age	32 Yrs. 3 Mn. 9 Day	Panel	MEDIWHEEL	Reported	27/01/2024 18:06:34
Ref. By	MEDIWHEEL				

Test Name	Result	Units	Ref. Range
MEDIWHEEL ANNUAL PLUS CHECK			
<u>HAEMATOLOGY</u>			
<u>COMPLETE HAEMOGRAM</u>			
HAEMOGLOBIN (HB%)	12.4	gm/dl	12 - 15
TOTAL LEUCOCYTE COUNT (TLC)	6,600	/cumm	4000 - 11000
<u>DIFFERENTIAL LEUCOCYTE COUNT (DLC)</u>			
NEUTROPHIL	67	%	40 - 80
LYMPHOCYTE	27	%	28 - 55
MONOCYTE	05	%	02 - 10
EOSINOPHIL	01	%	01 - 06
BASOPHIL	00	%	0 - 0
ESR (WESTEGREN'S METHOD)	16	mm/1st hr.	0 - 15
R B C COUNT	5.42	Millions/cmm	4.247 - 5.4
P.C.V / HAEMATOCRIT	41.5	%	35 - 45
M C V	76.6	fl.	80 - 100
M C H	22.9	Picogram	27.0 - 31.0
M C H C	29.9	gm/dl	33 - 37
PLATELET COUNT	2.35	Lakh/cu mm	1.50 - 4.50
BLOOD GROUP ABO	" B "		
RH TYPING	Positive		
BLOOD SUGAR FASTING	86.37	mg/dl	70 - 100
BLOOD SUGAR PP	131.25	mg/dl	90 - 140
<u>THYROID PROFILE</u>			
Free T3 ELFA	1.36	ng/ml	02 - 04
Free T4 ELFA	1.01	ug/dl	0.8 - 2.7

Checked by : _____
Page 1 Contd...2

If test results are alarming or unexpected, patient is advised to contact the laboratory immediately for possible remedial action.

Facilities Available

- Multispecialty Hospital - 24 Hours Emergency - X-Ray/ ECG/ Ultrasound/ CT Scan - Dental - Fully Equiped Operation Theatre
- Fully Functional Lab - Casualty/ ICU-Nursery - Labour Room - All Speciality OPD - Laproscopic Surgery - ECHO - Plastic Surgery



LAB REPORT

Reg. Date	27/01/2024	Patient Id	2401270018	DOB.	19/10/1991
Name	MRS. PRITY KUMARI	Gender	F	Perm. ID	
Age	32 Yrs. 3 Mn. 9 Day	Panel	MEDIWHEEL	Reported	27/01/2024 18:06:34
Ref. By	MEDIWHEEL				

Test Name	Result	Units	Ref. Range
TSH Serum/ELFA	1.850	uIU/ml	0.25 - 5.50 uIU/ml

Interpretation

Clinical Use

- Diagnose Hypothyroidism and Hyperthyroidism
- Monitor T4 replacement or T4 suppressive Therapy
- Quantify TSH levels in the subnormal range

Increased Levels : Primary Hypothyroidism Subclinical Hypothyroidism, TSH dependent, Thyroid Hormone Resistance.

Decreased Levels : Grave's Disease, Autonomous Thyroid Hormone Secretion, TSH Deficiency

LIPID PROFILE

TOTAL CHOLESTEROL	253.50	mg/dL	130.0 - 200.0 (<200)
TRIGLYCERIDES	110.40	mg/dL	80.5 - 150.0 (<150)
H D L CHOLESTEROL DIRECT	42.78	mg/dL	42.0 - 60.0 (<40->59)
V L D L	22.1	mg/dL	4.0 - 30. (23-45)
L D L CHOLESTEROL	188.6	mg/dL	50.0 - 150.0 (50-150)
TOTAL CHOLESTEROL / HDL RATIO	5.9		3.3 - 5.1
LDL / HDL CHOLESTEROL RATIO	4.4		1.5 - 3.5

LIVER FUNCTION TEST (LFT)

BILIRUBIN TOTAL	0.70	mg/dl	0.2 - 1.2
-----------------	------	-------	-----------

Checked by : _____
Page 2 Contd...3

If test results are alarming or unexpected, patient is advised to contact the laboratory immediately for possible remedial action.

Facilities Available

- Multispeciality Hospital - 24 Hours Emergency - X-Ray/ ECG/ Ultrasound/ CT Scan - Dental - Fully Equipped Operation Theatre
- Fully Functional Lab - Casualty/ ICU-Nursery - Labour Room - All Speciality OPD - Laproscopic Surgery - ECHO - Plastic Surgery



LAB REPORT

Reg. Date	27/01/2024	Patient Id	2401270018	DOB.	19/10/1991
Name	MRS. PRITY KUMARI	Gender	F	Perm. ID	
Age	32 Yrs. 3 Mn. 9 Day	Panel	MEDIWHEEL	Reported	27/01/2024 18:06:34
Ref. By	MEDIWHEEL				

Test Name	Result	Units	Ref. Range
CONJUGATED (D. BILIRUBIN)	0.13	mg/dl	0.00 - 0.3
UNCONJUGATED (I.D.BILIRUBIN)	0.57	mg/dl	0.2 - 0.9
SGOT / AST	14.40	IU/L	0 - 35
SGPT / ALT	10.1	IU/L	0 - 35
ALKALINE PHOSPHATASE	86.90	U/L	64 - 306
TOTAL PROTEIN	8.56	gm/dl	6.0 - 8.3
ALBUMIN	4.84	gm/dl	3.2 - 5.0
GLOBULIN	3.72	gm/dl	2.5 - 5.6
A/G RATIO	1.30		0.9 - 2.0
GAMMA GT	15.21	IU/L	0.0 - 35.0
SERUM CREATININE	0.60	mg/dl	0.6 - 1.2
SERUM URIC ACID	4.42	mg/dl	2.4 - 6.0
BLOOD UREA NITROGEN (BUN)	12.40	mg/dl	6.0 - 21.0
BUN/CREAT RATIO	20.6	mg/dl	10 - 20

Urine Routine Examination

PHYSICAL EXAMINATION

QUANTITY	20	ml.	
COLOUR	Pale Yellow		Pale Yellow
TRANSPARENCY	Clear		
SPECIFIC GRAVITY	1.025		
PH	6.0		

CHEMICAL EXAMINATION

ALBUMIN	Nil
SUGAR	Nil

MICROSCOPIC EXAMINATION

PUS CELLS	2-3	/HPF
-----------	-----	------

Checked by : _____
Page 3 Contd...4

If test results are alarming or unexpected, patient is advised to contact the laboratory immediately for possible remedial action.

Facilities Available

- Multispeciality Hospital - 24 Hours Emergency - X-Ray/ ECG/ Ultrasound/ CT Scan - Dental - Fully Equipped Operation Theatre
- Fully Functional Lab - Casualty/ ICU-Nursery - Labour Room - All Speciality OPD - Laproscopic Surgery - ECHO - Plastic Surgery



LAB REPORT

Reg. Date	27/01/2024	Patient Id	2401270018	DOB.	19/10/1991
Name	MRS. PRITY KUMARI	Gender	F	Perm. ID	
Age	32 Yrs. 3 Mn. 9 Day	Panel	MEDIWHEEL	Reported	27/01/2024 18:06:34
Ref. By	MEDIWHEEL				

Test Name	Result	Units	Ref. Range
RBC'S	Nil	/HPF	
CASTS	Nil		
CRYSTALS	NIL		
EPITHELIAL CELLS	0-1	/HPF	
BACTERIA	Nil		
OTHERS	Nil		

DR. REEMA DAHIYA
 M.B.B.S, MD (Path)
 Checked by: _____
 Page 4 of 4
 Malik Radix Healthcare Pvt. Ltd.
 C-217, C-218, Nirman Vihar,
 Delhi-92

DR. MEENU AGGARWAL
M.B.B.S, MD (Path.)

If test results are alarming or unexpected, patient is advised to contact the laboratory immediately for possible remedial action.

Facilities Available

- Multispeciality Hospital - 24 Hours Emergency - X-Ray/ ECG/ Ultrasound/ CT Scan - Dental - Fully Equipped Operation Theatre
- Fully Functional Lab - Casualty/ ICU-Nursery - Labour Room - All Speciality OPD - Laproscopic Surgery - ECHO - Plastic Surgery

R

ARTI KUMAR
RADDIX HEADS CANE NIRMAL VIHAR 2013



UHID	PT205447	LAB No.	XRY2309092
Name	Mrs. PRITY KUMARI	Regn. No.	GEN2336538
Age / Sex	32 Yrs / F	Receiving Dt/Time	27-Jan-2024 11:19
		Reporting Dt/Time	27-Jan-2024 02:14 PM



XRAY

CHEST (PA)

Both lung fields are normal.

Cp angles are clear.

Hila are normal...

Heart size appears within normal limits.

Soft tissue shadows and bony thorax are normal.

IMP- NORMAL CHEST X-RAY

Advised....please correlate clinically.

***** END OF REPORT *****

DR. K.K. SINHA
M.B.B.S. D.M.R.D.
SENIOR CONSULTANT
Reg. No. 25437 (DMC)

DR. RAJESH MALHOTRA
MBBS, MD (RADIOLOGY)
CONSULTANT RADIOLOGY
Reg.No.DMC9299

DR. T. K VOHRA
MD (RADIOLOGY)
SENIOR CONSULTANT
Reg. No. 3272 (DMC)

DR. MUKESH KOSHAL
MBBS, MD (RADIOLOGY)
CONSULTANT RADIOLOGY
Reg.No.DMC10407

DR. SHREYASH TIWARY
MBBS, MD (RADIOLOGY)
CONSULTANT RADIOLOGY
Reg.No.DMC85802

Facilities Available

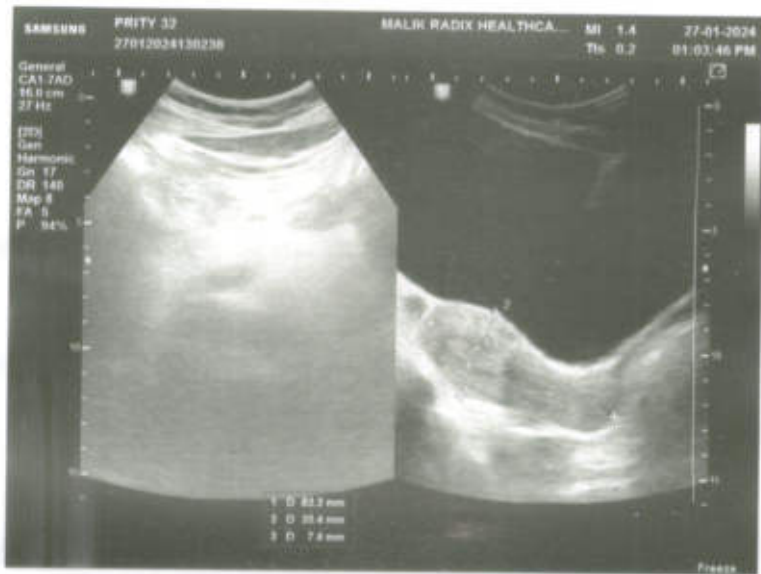
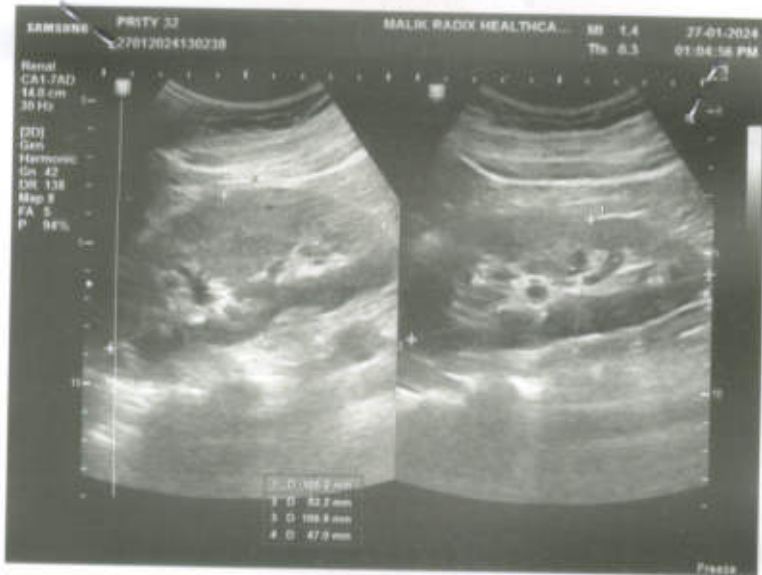



Mrs. PRITY KUMARI

AGE- 32 YRS/F

27.01.24

USG WHOLE ABDOMEN

Liver is normal in size with normal echogenicity.

No focal lesion seen.

Gall bladder is partially distended showing no calculi and cholecystitis. Wall thickness normal.

Pancreas, para aortic appear normal.

Spleen is normal in size and normal echo pattern

Both kidneys are normal in size shape and Corticomedullary differentiation appears normal. A small rt renal cyst of size-8mm seen in lower pole with cyst wall calcification.

Size of right kidney - 105X52 mm

Size of left kidney - 106 x 47mm

No obvious hydronephrosis seen.

Ureters are not dilated.

Urinary bladder appears normal.

No evidence of calculus or cystitis seen.

Uterus is normal in size and echo pattern.

Uterus size - 8 x 45 x 32 mm ET- 7.4

Both ovaries are normal in size, shape & echo pattern

No pelvic cyst / mass seen.

No pleural effusion /ascites seen.

IMP—Small right renal cyst

Clinical correlation .

DR T K VOHRA
MBBS MD
REG NO -3272(DMC)

DR. K.K. SINHA
M. B. B. S. D.M.R. D.
SENIOR CONSULTANT RADIOLOGIST
REG NO-25437 (DMC)

RADIOLOGIST :**Facilities Available**

Patient Name : Mrs PRITY KUMARI
DOB/Age/Gender : 32 Y/Female
Patient ID / UHID : 6954093/OF6954093
Referred By : Dr.self
Sample Type : Whole blood EDTA
Barcode No : HX963908

Bill Date : Jan 27, 2024, 03:23 PM
Sample Collected : Jan 27, 2024, 03:23 PM
Sample Received : Jan 27, 2024, 03:25 PM
Report Date : Jan 27, 2024, 04:09 PM
Report Status : Final Report



Test Description	Value(s)	Unit(s)	Reference Range
------------------	----------	---------	-----------------

HEMATOLOGY REPORT

HbA1C (Glycosylated Haemoglobin)

GLYCOSYLATED HEMOGLOBIN (HbA1c) Method : HPLC	5.4	%	<5.7
ESTIMATED AVERAGE GLUCOSE	108.28	mg/dL	Refer Table Below

Interpretation:

Interpretation For HbA1c% As per American Diabetes Association (ADA)

Reference Group	HbA1c in %
Non diabetic adults >=18 years	<5.7
At risk (Prediabetes)	5.7 - 6.4
Diagnosing Diabetes	>= 6.5
Therapeutic goals for glycemic control	Age > 19 years Goal of therapy: < 7.0 Age < 19 years Goal of therapy: <7.5

Note:

1. Since HbA1c reflects long term fluctuations in the blood glucose concentration, a diabetic patient who is recently under good control may still have a high concentration of HbA1c. Converse is true for a diabetic previously under good control but now poorly controlled.
2. Target goals of < 7.0 % may be beneficial in patients with short duration of diabetes, long life expectancy and no significant cardiovascular disease. In patients with significant complications of diabetes, limited life expectancy or extensive co-morbid conditions, targeting a goal of < 7.0 % may not be appropriate

Comments :

HbA1c provides an index of average blood glucose levels over the past 8 - 12 weeks and is a much better indicator of long term glycemic control as compared to blood and urinary glucose determinations ADA criteria for correlation between HbA1c & Mean plasma glucose levels.

HbA1c(%)	Mean Plasma Glucose (mg/dL)	HbA1c(%)	Mean Plasma Glucose (mg/dL)
6	126	12	298
8	183	14	355
10	240	16	413

Sohini Sengupta

Dr. Sohini Sengupta
MD (Cl Biochemistry), DNB,
FNB (Lab Medicine)
Medical Laboratory Director
HOD (Biochemistry & Special Assays)



Booking Centre :- Malik Radix Healthcare (Delhi), C-218, Nirman Vihar, Vikas Marg
Processing Lab :- Redcliffe Lifetech Pvt. Ltd., H-55, Sector-63, Noida, Uttar Pradesh - 201301

☎ 928-909-0609

✉ ccsupport@redcliffelabs.com

🌐 www.redcliffelabs.com

All Lab results are subject to clinical interpretation by qualified medical professional and this report is not subject to use for any medico-legal purpose.



LAB REPORT

UHID	PT205447	LAB No.	LAB2326785
Name	Mrs. PRITY KUMARI	Regn. No.	GEN2336604
Father's/Husb Name	W/O	Receiving Dt/Time	31/Jan/2024 11:46 AM
Age/Sex	32 Yrs/F	Reporting Dt/Time	31/Jan/2024 12:54 PM



CYTOLOGY

PAP SMEAR

CYTOPATHOLOGY REPORT
 2001 BETHESDA SYSTEM

SPECIMEN: CERVICOVAGINAL SMEAR.

SPECIMEN ADEQUENCY:

Smear is satisfactory for evaluation. Smear shows squamous cells and endocervical cells. Background shows normal flora with mild neutrophilic infiltrate.

INTERPRETATION:

Negative for intra-epithelial lesion and malignancy .

IMPRESSION:

Midly inflammatory Smear.

DISCLAIMER:

It is a screening procedure subject to both false negative or false Positive.
 Result must be interpreted in context of historic and current Clinical information
 in case of any mismatch biopsy and HPE may be considered.

Dr.Reema Dahiya
 M.B.B.S, MD(PATH)
 CONSULTANT PATHOLOGY
 DMC/R/04578

The Test are not conducted under NABL scope
 If test results are alarming or unexpected, patient is advised to contact the laboratory immediately for possible remedial action.

Facilities Available

- Multispeciality Hospital - 24 Hours Emergency - X-Ray/ ECG/ Ultrasound/ CT Scan - Dental- Fully Equipped Operation Theatre
- Fully Functional Lab - 24/7 Casualty/ ICU-Nursery 24/7 Pharmacy - Labour Room - All Speciality OPD - Laproscopic Surgery - ECHO - Plastic Surgery