



భారత ప్రభుత్వం
Government of India

భారత విశిష్ట గుర్తింపు ప్రాధికార సంస్థ
Unique Identification Authority of India

రిజిస్ట్రేషన్/ Enrolment No.: 0013/17025/13304

To
కొల్లాటి అశోక్ గాంధీ
Kollati Ashok Gandhi
C/O: Kollati Sukhada
39-4-6
Challasvilla, Vivekananda Marg
Near Varma Complex
Sector-4,murali Nagar
Visakhapatnam (Urban)
Visakhapatnam Andhra Pradesh - 530007
9000922889

Signature Not Verified
Digitally signed by Unique Identification Authority of India
Date: 2022.08.21 12:20:50 UTC

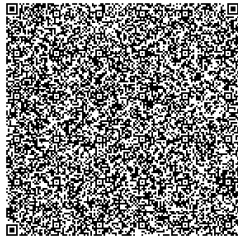

మీ ఆధార్ సంఖ్య / Your Aadhaar No. :

4430 2162 5971

VID : 9101 9658 3058 8074

నా ఆధార్, నా గుర్తింపు



భారత ప్రభుత్వం
Government of India



కొల్లాటి అశోక్ గాంధీ
Kollati Ashok Gandhi
పుట్టిన తేదీ/DOB: 15/08/1988
పురుషుడు/ MALE

4430 2162 5971

VID : 9101 9658 3058 8074

నా ఆధార్, నా గుర్తింపు



Government of India



సమాచారం

- ఆధార్ ఒక గుర్తింపు మాత్రమే పౌరసత్వం కాదు
- సురక్షితమైన క్యూఆర్ కోడ్ / ఆఫ్లైన్ ఎక్స్ ఎం ఎల్ / ఆన్లైన్ ప్రామాణీకరణను ఉపయోగించి గుర్తింపును ధృవీకరించండి.
- ఇది ఎలక్ట్రానిక్ పద్ధతిలో వ్రాయబడిన లేఖ.

INFORMATION

- **Aadhaar** is a proof of identity, not of citizenship.
- Verify identity using Secure QR Code/ Offline XML/ Online Authentication.
- This is electronically generated letter.

- ఆధార్ దేశవ్యాప్తంగా చెల్లుబాటు అవుతుంది.
- వివిధ ప్రభుత్వ మరియు ప్రభుత్వేతర సేవలను సులువుగా పొందటానికి ఆధార్ మీకు సహాయపడుతుంది.
- ఎల్లప్పుడూ మీ మొబైల్ నెంబర్ మరియు ఇమెయిల్ ఐడిని ఆధార్ లో అప్ డేట్ చేసి ఉంచండి
- ఎమ్-ఆధార్ ఆప్ ఉపయోగించండి - మీ ఆధార్ ను ఎల్లప్పుడూ మీ స్మార్ట్ ఫోన్ లో ఉంచండి.

- **Aadhaar** is valid throughout the country.
- **Aadhaar** helps you avail various Government and non-Government services easily.
- Keep your mobile number & email ID updated in **Aadhaar**.
- Carry Aadhaar in your smart phone – use **mAadhaar** App.



భారత విశిష్ట గుర్తింపు ప్రాధికార సంస్థ
Unique Identification Authority of India



వినూనామా:

నంబండ్లికులు: కొల్లాటి సుఖదా, 39-4-6, చలశిల్లా, వివేకానంద మర్గ్, వియర్ వర్మ కాంప్లెక్స్, సెక్టర్-4, మురళి నగర్, విశాఖపట్నం అర్బన్, విశాఖపట్నం, ఆంధ్ర ప్రదేశ్ - 530007

Address:

C/O: Kollati Sukhada, 39-4-6, Challasvilla, Vivekananda Marg, Near Varma Complex, Sector-4,murali Nagar, Visakhapatnam (Urban), Visakhapatnam, Andhra Pradesh - 530007

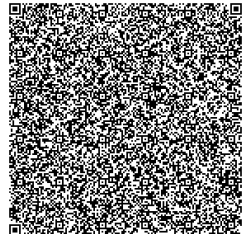

4430 2162 5971

VID : 9101 9658 3058 8074

1947

help@uidai.gov.in

www.uidai.gov.in

VIJ0119932

TEST REPORT

Reg.No : VIJ0119932	Reg.Date : 09-Sep-2024 /10:19
Name : MR.KOLLATI ASHOK GANDHI	Collection : 09-Sep-2024 /09:51
Age\Sex : 36 Years\Male	Received : 09-Sep-2024 /11:02
Referred By : APOLLO CLINIC	Report : 09-Sep-2024 /12:35
Referral Dr : APOLLO CLINIC	Barcode : 002161808200

**Clinical Biochemistry
 ALANINE TRANSAMINASE (ALT/SGPT)**

TEST NAME	OBSERVED VALUE	UNITS	BIOLOGICAL REF. RANGE
ALT / SGPT	56.2	-	UP TO 41

Method:SPECTROPHOTOMETRY

Sample Type : SERUM

Please Correlate With Clinical Findings If Necessary Discuss
 * This Is an Electronically Authenticated Report *



G. Pratyusha

Dr.G PRATYUSHA
 MD PATH
 Consultant Pathologist

**** END OF REPORT ****



VIJ0119932

TEST REPORT

Reg.No : VIJ0119932	Reg.Date : 09-Sep-2024 /10:19
Name : MR.KOLLATI ASHOK GANDHI	Collection : 09-Sep-2024 /09:51
Age\Sex : 36 Years\Male	Received : 09-Sep-2024 /11:02
Referred By : APOLLO CLINIC	Report : 09-Sep-2024 /12:35
Referral Dr : APOLLO CLINIC	Barcode : 002161808200

Clinical Biochemistry
CHOLESTEROL-TOTAL

TEST NAME	OBSERVED VALUE	UNITS	BIOLOGICAL REF. RANGE
TOTAL CHOLESTEROL	209.00	mg/dL	Desirable : <200 Borderline : 200 - 239 High : >240

Method:SPECTROPHOTOMETRY

Sample Type : SERUM

Please Correlate With Clinical Findings If Necessary Discuss
 * This Is an Electronically Authenticated Report *



G. Pratyusha

Dr.G PRATYUSHA
 MD PATH
 Consultant Pathologist

**** END OF REPORT ****



VIJ0119932

TEST REPORT

Reg.No : VIJ0119932	Reg.Date : 09-Sep-2024 /10:19
Name : MR.KOLLATI ASHOK GANDHI	Collection : 09-Sep-2024 /09:51
Age\Sex : 36 Years\Male	Received : 09-Sep-2024 /11:02
Referred By : APOLLO CLINIC	Report : 09-Sep-2024 /12:35
Referral Dr : APOLLO CLINIC	Barcode : 002161808200

Clinical Biochemistry
CREATININE SERUM

TEST NAME	OBSERVED VALUE	UNITS	BIOLOGICAL REF. RANGE
SERUM CREATININE	1.20	mg/dL	0.70-1.30

Method:Jaffes Kinetic

Sample Type : SERUM

Please Correlate With Clinical Findings If Necessary Discuss

* This Is an Electronically Authenticated Report *



G. Pratyusha

Dr.G PRATYUSHA
 MD PATH
 Consultant Pathologist

**** END OF REPORT ****



VIJ0119932

TEST REPORT

Reg.No : VIJ0119932	Reg.Date : 09-Sep-2024 /10:19
Name : MR.KOLLATI ASHOK GANDHI	Collection : 09-Sep-2024 /09:51
Age\Sex : 36 Years\Male	Received : 09-Sep-2024 /11:02
Referred By : APOLLO CLINIC	Report : 09-Sep-2024 /12:35
Referral Dr : APOLLO CLINIC	Barcode : 002161808200

Clinical Biochemistry
FASTING BLOOD GLUCOSE (FBS)

TEST NAME	OBSERVED VALUE	UNITS	BIOLOGICAL REF. RANGE
FASTING PLASMA GLUCOSE-	125	mg/dL	74-99

Method:Hexokinase/GOD-POD

Sample Type : FLOURIDE PLASMA (F)

Please Correlate With Clinical Findings If Necessary Discuss

* This Is an Electronically Authenticated Report *



G. Pratyusha

Dr.G PRATYUSHA
 MD PATH
 Consultant Pathologist

**** END OF REPORT ****

VIJ0119932

TEST REPORT

Reg.No : VIJ0119932	Reg.Date : 09-Sep-2024 /10:19
Name : MR.KOLLATI ASHOK GANDHI	Collection : 09-Sep-2024 /09:51
Age\Sex : 36 Years\Male	Received : 09-Sep-2024 /11:02
Referred By : APOLLO CLINIC	Report : 09-Sep-2024 /12:35
Referral Dr : APOLLO CLINIC	Barcode : 002161808200

**Clinical Biochemistry
 UREA**

TEST NAME	OBSERVED VALUE	UNITS	BIOLOGICAL REF. RANGE
BLOOD UREA.	20	mg/dL	16-48

Method:Urease (GLDH) /Kinetic

Interpretation :

Elevated levels of urea are observed in pre renal, renal & post renal conditions.

Prerenal conditions – Diabetes Mellitus, dehydration, cardiac failure, haematemesis, severe burns & high fever etc.

Renal conditions – Kidney diseases.

Post renal conditions – Includes enlargement of prostate, stones in urinary tract, tumor of bladder. Urinary tract obstruction, Pyelonephritis.

Decreased values have been reported in severe liver disease, protein malnutrition & pregnancy.

Sample Type : SERUM

Please Correlate With Clinical Findings If Necessary Discuss

* This Is an Electronically Authenticated Report *



G. Pratyusha

Dr.G PRATYUSHA
 MD PATH
 Consultant Pathologist

**** END OF REPORT ****

VIJ0119932

TEST REPORT

Reg.No : VIJ0119932	Reg.Date : 09-Sep-2024 /10:19
Name : MR.KOLLATI ASHOK GANDHI	Collection : 09-Sep-2024 /09:51
Age\Sex : 36 Years\Male	Received : 09-Sep-2024 /11:02
Referred By : APOLLO CLINIC	Report : 09-Sep-2024 /12:35
Referral Dr : APOLLO CLINIC	Barcode : 002161808300

**Haematology
 COMPLETE BLOOD COUNT WITH ESR**

TEST NAME	OBSERVED VALUE	UNITS	BIOLOGICAL REF. RANGE
HAEMOGLOBIN Method:SPECTROPHOTOMETRY	16.7	g/dL	13.0-17.0
P C V Method:AUTOMATED CELL COUNTER	49.8	%	40-50
M C V Method:CALCULATED	93.0	fl	83-101
M C H Method:CALCULATED	30.6	pg	27-32
M C H C Method:CALCULATED	32.9	g/dL	31.5-34.5
TOTAL RBC COUNT Method:Electrical Impedance	5.46	mil./cmm	4.5-5.5
PLATELET COUNT Method:Electrical Impedance	2.71	lakhs/cumm	1.5-4.1
TOTAL WBC COUNT Method:Electrical Impedance	6600	cells/cmm	4000-10000
<u>CORRECTED WBC COUNT</u>			
NEUTROPHILS. Method:Flow Cytometry / Microscopy.	67	%	40-80
LYMPHOCYTES Method:Flow Cytometry / Microscopy.	29	%	20-40
EOSINOPHILS Method:Flow Cytometry / Microscopy.	02	%	1-6
MONOCYTES Method:Flow Cytometry / Microscopy.	02	%	2-10
BASOPHILS Method:Flow Cytometry / Microscopy.	00	%	0-2
R B C MORPHOLOGY	NORMOCYTIC NORMOCHROMIC		
W B C	WITHIN NORMAL LIMITS		
PLATELETS	ADEQUATE		
<u>ERYTHROCYTE SEDIMENTATION RATE (ESR)</u>			
*I HOUR Method:Modified Westergren (Automated)/Manual	03	mm/hr	Upto 15

Sample Type : WB EDTA

Please Correlate With Clinical Findings If Necessary Discuss

* This Is an Electronically Authenticated Report *



G. Pratyusha

Dr.G PRATYUSHA
 MD PATH
 Consultant Pathologist

**** END OF REPORT ****

VIJ0119932

TEST REPORT

Reg.No : VIJ0119932	Reg.Date : 09-Sep-2024 /10:19
Name : MR.KOLLATI ASHOK GANDHI	Collection : 09-Sep-2024 /09:51
Age\Sex : 36 Years\Male	Received : 09-Sep-2024 /11:02
Referred By : APOLLO CLINIC	Report : 09-Sep-2024 /11:39
Referral Dr : APOLLO CLINIC	Barcode : 002161808100

**Clinical Pathology
 COMPLETE URINE EXAMINATION (CUE)**

TEST NAME	OBSERVED VALUE	UNITS	BIOLOGICAL REF. RANGE
<u>PHYSICAL EXAMINATION</u>			
COLOUR	PALE YELLOW	-	Straw to Yellow
APPEARANCE	CLEAR	-	Clear
<u>CHEMICAL EXAMINATION</u>			
REACTION	6.0	-	4.6 - 8.0
Method:pH (Double) Indicator			
SPECIFIC GRAVITY	1.015	-	1.003 - 1.035
Method:pH Indicator			
PROTEINS	NEGATIVE	-	Negative
Method:Protein error of Indicator			
GLUCOSE	NEGATIVE	-	Negative
Method:GOD POD			
BILIRUBIN (BILE PIGMENTS)	NEGATIVE	-	Negative
Method:Diazonium Method/Fouchets Method			
BILE SALTS	ABSENT	-	Absent
Method:Hays Method			
KETONE BODIES	NEGATIVE	-	Negative
Method:Nitroprusside Reaction/Rotheras Method			
UROBILINOGEN	NORMAL	-	Normal
Method:Diazonium Method			
NITRITE	NEGATIVE	-	Negative
Method:Diazonium Method			
<u>MICROSCOPIC EXAMINATION</u>			
Pus Cells	OCCASIONAL	cells/hpf	0 - 4
RBC	NIL	cells/hpf	0 - 2
Epithelial Cells	OCCASIONAL	cells/hpf	0 - 4
CASTS	ABSENT	-	Absent
CRYSTALS	ABSENT	-	Absent
Others	NIL	-	

Sample Type : URINE

Please Correlate With Clinical Findings If Necessary Discuss

* This Is an Electronically Authenticated Report *



G. Pratyusha

Dr.G PRATYUSHA
 MD PATH
 Consultant Pathologist

**** END OF REPORT ****

VIJ0119932

TEST REPORT

Reg.No : VIJ0119932	Reg.Date : 09-Sep-2024 /10:19
Name : MR.KOLLATI ASHOK GANDHI	Collection : 09-Sep-2024 /09:51
Age\Sex : 36 Years\Male	Received : 09-Sep-2024 /11:02
Referred By : APOLLO CLINIC	Report : 09-Sep-2024 /11:39
Referral Dr : APOLLO CLINIC	Barcode : 002161808300

Haematology
BLOOD GROUPING AND Rh TYPING MANUAL

TEST NAME	OBSERVED VALUE	UNITS	BIOLOGICAL REF. RANGE
BLOOD GROUP	" B "	-	
RH (D) FACTOR	POSITIVE	-	

Method:Forward & Reverse Grouping (By Column Agglutination Technique - GEL Card)

Sample Type : WB EDTA

Please Correlate With Clinical Findings If Necessary Discuss

* This Is an Electronically Authenticated Report *



G. Pratyusha

Dr.G PRATYUSHA
 MD PATH
 Consultant Pathologist

**** END OF REPORT ****

CERTIFICATE OF MEDICAL FITNESS

This is to certify that I have conducted the clinical examination

of Kollati Ashok Gandhi on 9/9/24

After reviewing the medical history and on clinical examination it has been found that he/she is

	Tick
<ul style="list-style-type: none"> • Medically Fit 	<input checked="" type="checkbox"/>
<ul style="list-style-type: none"> • Fit with restrictions/recommendations <p>Though following restrictions have been revealed, in my opinion, these are not impediments to the job.</p> <p>1.....</p> <p>2.....</p> <p>3.....</p> <p>However the employee should follow the advice/medication that has been communicated to him/her.</p> <p>Review after _____</p>	
<ul style="list-style-type: none"> • Currently Unfit. Review after _____ recommended 	
<ul style="list-style-type: none"> • Unfit 	

Dr. _____
Medical Officer
The Apollo Clinic, (Location)

This certificate is not meant for medico-legal purposes

Dr. G. PRATYUSHA
 MBBS, MD
 Reg No. 1663337

MER- MEDICAL EXAMINATION REPORT

Date of Examination	9/9/24		
NAME	Kollati Ashok Gandhi		
AGE	36	Gender	Male
HEIGHT(cm)	174	WEIGHT (kg)	97 Kgs
B.P.	120/80		
ECG	Normal		
X Ray	Normal		
Vision Checkup	Color Vision :		
	Far Vision Ratio :		
	Near Vision Ratio :		
Present Ailments	NO		
Details of Past ailments (If Any)	NO		
Comments / Advice : She /He is Physically Fit	Fit		

Dr. G. PRATYUSHA
 MBBS, MD
 Reg. No. 1663337

Signature with Stamp of Medical Examiner

AUTO 10mm/mV

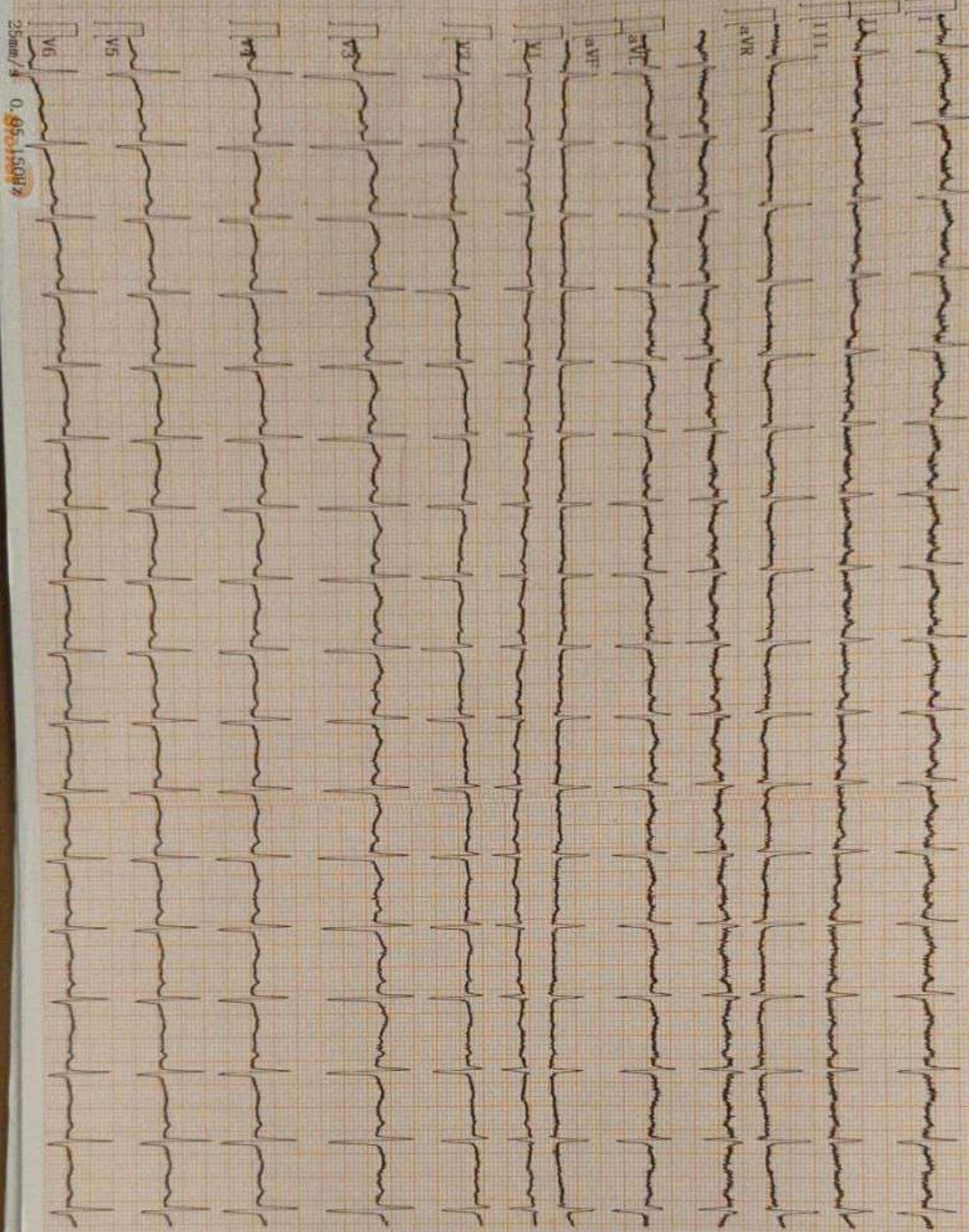

1970-01-01 08:37
 Name : KOLLATA ASHOK GANDHI
 Sex : Male Age : 36
 Section: ecg
 Room ID:
 Bed ID:
 ID:
 Operator: hgrfd
 Custom3:

Data for reference only:
 HR bpm : 100
 PR Interval ms : 173
 P Duration ms : 117
 QRS Duration ms : 73
 T Duration ms : 243
 QT/QTc ms : 366/472
 P/QRS/T Axis deg : 33.9/100.1/9.1
 R(QS)/S(V1) mV : 0.89/0.00
 R(V5)/S(V1) mV : 0.89

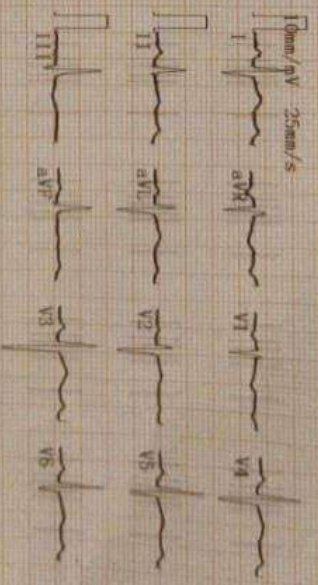

<< Conclusions >>
 Normal Sinus Rhythm
 Longitudinal Right axis deviation.
 Report need physician confirm

Dr. G. PRATYUSHA
 MBBS MD
 Reg No 1863337

Physician:
 Blomert



సాయి

ఫోన్: 0866 - 2439190

వర్ణ కంటి ఆస్పత్రి

రెటినా (కంటి నరముల), కార్మియా వ్యాధులకు ప్రత్యేక చికిత్స
29-6-10, పెద్దిబొట్ల టవర్స్, నక్కలరోడ్డు, సూర్యారావుపేట, విజయవాడ-2.

K. Ashok Gandhi 36/M 9/9/20

Colour vision BE :- Normal

VA	RT	LT
DV	6/6	6/6
NV	N6	N6
SIL EX	NAD	NAD

Dr. C. MANOHAR
Road. No: 16250 AP. M.S.S. DO, FERC, FVRS
SAI VARNHA EYE HOSPITAL
NAKKALA ROAD
VIJAYAWADA, ANDHRA PRADESH, INDIA

SAI VARNHA EYE HOSPITAL

29-6-10, Peddibotla Towers, Nakkala Road, Suryaraopet,
VIJAYAWADA - 520 002. Andhra Pradesh, India.

Ph : 0866 - 2439190, Mobile : +91 93981 72762

Dr. C. మనోహర్

M.B.B.S., D.O., FERC, FVRS,
Vitreo Retinal Surgeon

Ex. IOL LV. ప్రసాద కంటి ఆస్పత్రి, Hyd.

Ex. Consultant అరవింద్ కంటి ఆస్పత్రి, మద్యరై.

Fellow-Laser & I/O Scopy అరవింద్ కంటి ఆస్పత్రి, మద్యరై.

Ex. Fl. Retina S.B. Dr. విఘ్నేశ్వర్ సంగ్ కంటి ఆస్పత్రి, అమృతీనర్

Consultant ఆమెరికన్ ఆసుపత్రి, విజయవాడ.

హాస్పిటల్ ప్రత్యేకతలు :

ఫాలో సర్జరీ (కుట్టు లేకుండా శుక్రము తీసి కంటిలో (ల్యూము) అమర్చుట.

ఫైబ్రో సర్జరీ (అపరేషన్ చేసిన వెంటనే ఇంటికి వెళ్ళవచ్చు.)

ఘగర్ వ్యాధితో వచ్చే రెటినోపతికి లేజర్ చికిత్స, కంటి దెబ్బలకు చికిత్స

రెటినాలోని రంధ్రాలకు లేజర్ చికిత్స



 GPS Map Camera

Vijayawada, Andhra Pradesh, India

#29-6-10, Peddibhotla Towers, Nakkala Rd, Beside Central Bank Of India, Governor Peta, Vijayawada, Andhra Pradesh 520002, India

Lat 16.512853°

Long 80.632292°

09/09/24 10:04 AM GMT +05:30

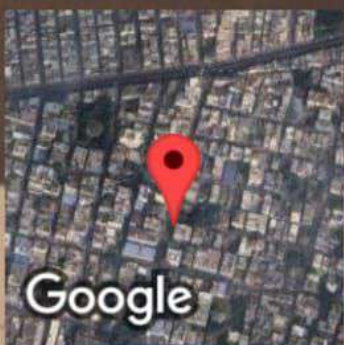

Name : Mr . KOLLATI ASHOK GANDHI

Age/Gender : 36 Years/Male

Ref By : APOLLO CLINIC

Req.No : VIJ0119932

UMR NO : UMR0474712

Registered On : 09-Sep-2024 10:19 AM

Reported On : 09-Sep-2024 01:17 PM

X-RAY CHEST PA VIEW

Lung fields are clear.

Hila appear normal.

CP angles and hemi diaphragms are normal.

Cardia is normal.

Rib cage is normal.

Soft tissues appear normal.

IMPRESSION : No significant abnormality detected.

Suggested clinical correlation and follow up.



Approved By:
Dr.Girish Babu Swarna
Consultant Radiologist