



ZENA HEALTHCARE SERVICES
(A Unit of Zena Enterprises)

Patient Name : MR. CHITTARANJAN ROURAY

Age / Gender : 41 years / Male

Patient ID : 21028

Referral : MEDI WHEEL

Collection Time : 27/04/2024, 01:31 PM

Reporting Time : 27/04/2024, 04:28 PM

Sample ID :



Test Description	Value(s)	Reference Range	Unit
<u>Glucose, Fasting (FBS)</u>			
Glucose fasting Method : Fluoride Plasma-F, Hexokinase	97.10	75 - 115	mg/dL
<u>Glucose, Post Prandial (PP)</u>			
Blood Glucose-Post Prandial Method : Hexokinase	121.36	70 - 140	mg/dL
<u>Bilirubin Total, Serum</u>			
Bilirubin-Total Method : Jendrassik Grof	0.74	0.00 - 1.00	mg/dL
<u>SGPT/ALT</u>			
SGPT Method : UV with P5P, IFCC 37 Degree	28.79	< 49	U/L
<u>Creatinine</u>			
Creatinine Method : Serum, Jaffe	0.94	0.60 - 1.30	mg/dL
<u>BUN, Serum</u>			
BUN-Blood Urea Nitroge Method : Serum, Urease	12	10 - 50	mg/dL

END OF REPORT

P. Sahoo
Lab technician

K. Sahoo
Dr.Kundan Kumar Sahoo
CONSULTANT PATHOLOGIST /
MICROBIOLOGIST

For Home Collection Please Call at Number :

Zena Healthcare Services

Plot No. 119, Opp. Water tank Lane, Near Police Phandi, Saheed Nagar, Bhubaneswar-07
Ph. : 0674-2549902, 9692276908, 8337964922, E-mail : zenahealthcare@gmail.com

Website : www.zenacare.in

Wishing Good Health



ZENA HEALTHCARE SERVICES
(A Unit of Zena Enterprises)

Patient Name : MR. CHITTARANJAN ROUTRAY

Age / Gender : 41 years / Male

Patient ID : 21028

Referral : MEDI WHEEL

Collection Time : 27/04/2024, 01:31 PM

Reporting Time : 27/04/2024, 04:28 PM

Sample ID :



Test Description	Value(s)	Reference Range	Unit
------------------	----------	-----------------	------

Blood Group ABO & Rh Typing, Blood

Blood Group (ABO typing)

"B"

Method : Manual-Hemagglutination

RhD Factor (Rh Typing)

Positive

Method : Manual hemagglutination

ESR, Erythrocyte Sedimentation Rate

ESR - Erythrocyte Sedimentation Rate

15

0 - 15

mm/hr

Method : EDTA Whole Blood, Manual Westergren

Interpretation:

- It indicates presence and intensity of an inflammatory process. It does not diagnose a specific disease. Changes in the ESR are more significant than the abnormal results of a single test.
- It is a prognostic test and used to monitor the course or response to treatment of diseases like tuberculosis, bacterial endocarditis, acute rheumatic fever, rheumatoid arthritis, SLE, Hodgkins disease, temporal arteritis and polymyalgia rheumatica.
- It is also increased in pregnancy, multiple myeloma, menstruation, and hypothyroidism.

END OF REPORT

B. Sekhar
Lab technician

Wah
Dr.Kundan Kumar Sahoo
CONSULTANT PATHOLOGIST /
MICROBIOLOGIST

For Home Collection Please Call at Number :

Zena Healthcare Services

Plot No. 119, Opp. Water tank Lane, Near Police Phandi, Saheed Nagar, Bhubaneswar-07
Ph. : 0674-2549902, 9692276908, 8337964922, E-mail : zenahealthcare@gmail.com

Website : www.zenacare.in

Wishing Good Health



Patient Name : MR. CHITTARANJAN ROUTRAY

Age / Gender : 41 years / Male

Patient ID : 21028

Referral : MEDI WHEEL

Collection Time : 27/04/2024, 01:31 PM

Reporting Time : 27/04/2024, 04:29 PM

Sample ID :



Test Description	Value(s)	Reference Range	Unit
------------------	----------	-----------------	------

Urine(R/M) Routine Examination of Urine

General Examination

Colour	PALE YELLOW	Pale Yellow	
Transparency (Appearance)	CLEAR	Clear	
Deposit	Absent	Absent	
Reaction (pH)	Acidic 6.0	4.5 - 7.0	
Specific gravity	1.010	1.005 - 1.030	

Chemical Examination

Urine Protein (Albumin)	Absent	Absent	
Urine Glucose (Sugar)	Absent	Absent	

Microscopic Examination

Red blood cells	Absent	0-4	/hpf
Pus cells (WBCs)	2 - 4 /HPF	0-9	/hpf
Epithelial cells	1 - 2 /HPF	0-4	/hpf
Crystals	Absent	Absent	
Cast	Absent	Absent	
Bacteria	Absent	Absent	

END OF REPORT

Lab technician

Dr. Kundan Kumar Sahoo
CONSULTANT PATHOLOGIST /
MICROBIOLOGIST

For Home Collection Please Call at Number :

Zena Healthcare Services

Plot No. 119, Opp. Water tank Lane, Near Police Phandi, Saheed Nagar, Bhubaneswar-07
Ph. : 0674-2549902, 9692276908, 8337964922, E-mail : zenahealthcare@gmail.com

Website : www.zenacare.in

Wishing Good Health

ID: 2051 CASE

AGE: 41 Y M D

Cms K9

CHITTARANJAN ROUTRAY
MALE

27/04/2024 09:44:25
ZENA HEAL THCARE
PLOT-119, SAHIDNAGAR, BHUBANESWAR

[Signature]

RATE	80 bpm	SINUS RHYTHM
R-R	745 ms	
P-R	118 ms	
QRS	76 ms	
QT	354 ms	
QTc	389 ms	
--AXIS--		
P	63°	
QRS	60°	NORMAL ECG
T	49°	

12 SL. REPORT FORMAT: 3x4+1L SQ

REF.

Dr.

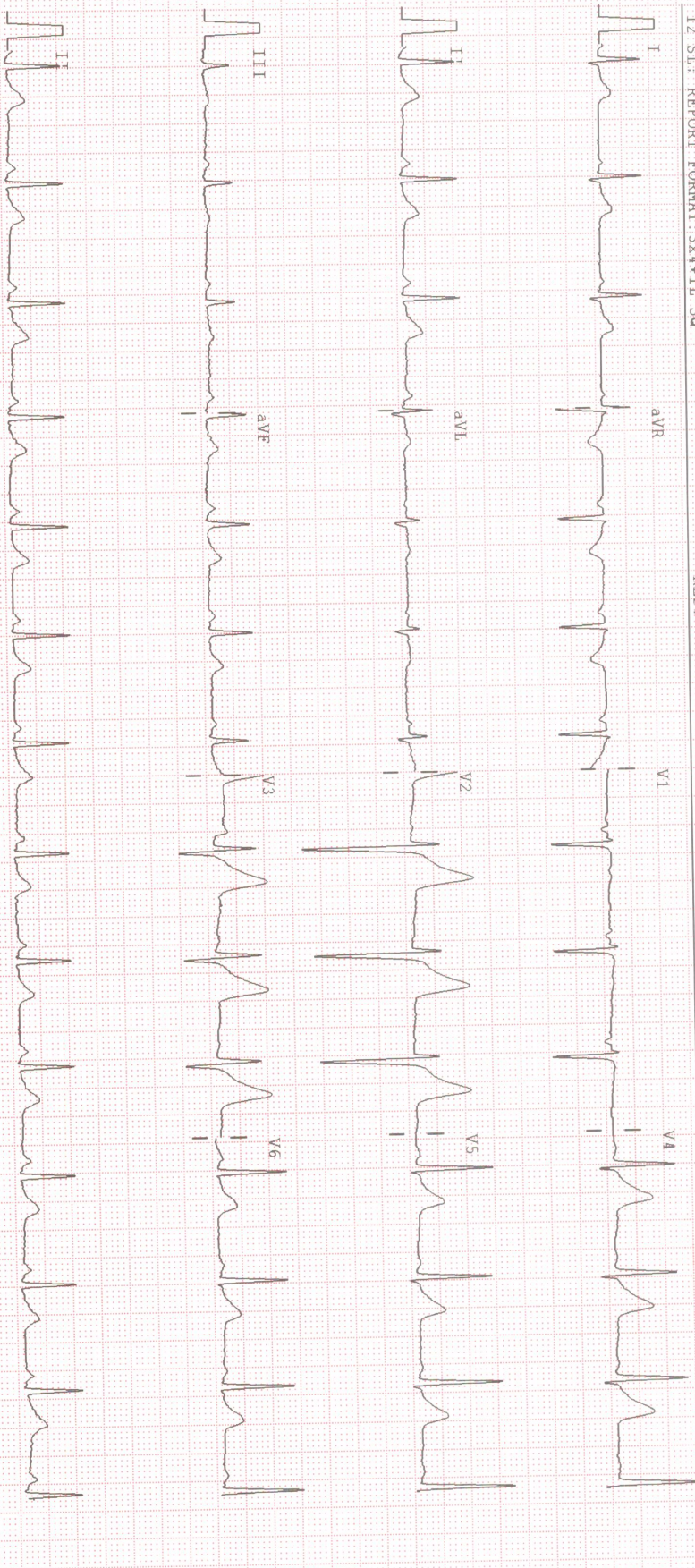

25mm/sec 10mm/mV Notch: ON

BLG: ON

0.05-35HZ

ALLEMERS PISCES 10121VER.1.91 CLINICALLY CORRELATE THE FINDINGS



GENERAL PHYSICIAN EXAMINATION REPORT

Date :- 27.04.2024

NAME

MR CHITTARANJAN ROUTRAY

MEDICAL INFORMATION

Height:- 175 cm	Age:- 41 yrs
Weight:- 74 kg	Sex:- MALE
Blood Pressure:- 115/82 mmhg	Pulse:- 90 /min
Body Mass Index(BMI)	
24.2	

EYE CHEKUP (WITHOUT GLASSES)

	RT EYE	LT EYE
COLOUR	NORMAL	NORMAL
NEAR	6/6	6/6
FAR	6/6	6/6

FITNESS REPORT

This is certify that MR CHITTARANJAN ROUTRAY's aged 41 years report is Normal and I found him physically FIT.

Signature DR. M. K. HOTA
M.B.B.S.
REGD. NO. 8993

For Home Collection Please Call at Number :

Zena Healthcare Services

Plot No. 119, Opp. Water tank Lane, Near Police Phandi, Saheed Nagar, Bhubaneswar-07
Ph. : 0674-2549902, 9692276908, 8337964922, E-mail : zenahealthcare@gmail.com

Website : www.zenacare.in

Wishing Good Health



Patient Name : MR. CHITTARANJAN ROUTRAY

Age / Gender : 41 years / Male

Patient ID : 21028

Referral : MEDI WHEEL

Collection Time : 27/04/2024, 01:31 PM

Reporting Time : 27/04/2024, 04:32 PM

Sample ID :



Test Description	Value(s)	Reference Range	Unit
Complete Blood Count			
Hemoglobin (Hb)	16.0	13.5 - 18.0	gm/dL
Erythrocyte (RBC) Count	7.08	4.7 - 6.0	mil/cu.mm
Packed Cell Volume (PCV)	51.9	42 - 52	%
Mean Cell Volume (MCV)	73.31	78 - 100	fL
Mean Cell Haemoglobin (MCH)	22.60	27 - 31	PG
Mean Corpuscular Hb Conc. (MCHC)	30.83	32 - 36	g/dL
Red Cell Distribution Width (RDW)	13.6	11.5 - 14.0	%
Total Leucocytes (WBC) Count	8100	4000-10000	cell/cu.mm
Neutrophils	63	40 - 80	%
Lymphocytes	33	20 - 40	%
Monocytes	03	2 - 10	%
Eosinophils	01	1 - 6	%
Basophils	00	1-2	%
Platelet Count	163	150 - 450	10 ³ /ul
Mean Platelet Volume (MPV)	12.5	7.2 - 11.7	fL
PCT	0.20	0.2 - 0.5	%
PDW	19.2	9.0 - 17.0	%

END OF REPORT

E. Saha
Lab technician

W. Sahoo
Dr. Kundan Kumar Sahoo
CONSULTANT PATHOLOGIST /
MICROBIOLOGIST

For Home Collection Please Call at Number :

Zena Healthcare Services

Plot No. 119, Opp. Water tank Lane, Near Police Phandi, Saheed Nagar, Bhubaneswar-07
Ph. : 0674-2549902, 9692276908, 8337964922, E-mail : zenahealthcare@gmail.com

Website : www.zenacare.in

Wishing Good Health