

- + COMPUT. PATHOLOGY + ALLERGY TESTING
- + DIGITAL WHOLE BODY X-RAYS
- + DIGITAL ED SONOGRAPHY
- + DIGITAL WHOLE BODY COLOUR DOPPLER
- + DIGITAL 3-D SCHE WITH COLOUR DOPPLER
- + E.C.G. + LUNG FUNCTION TEST
- + MAMMOGRAPHY + BONE MINERAL DENSITOMETRY

- + COMPUTERISED STRESS TEST
- + DENTAL
- + ADVANCED DENTISTRY
- + PHYSIOTHERAPY
- + AUDIOMETRY + SPEECH THERAPY
- + FULL BODY HEALTH CHECKUPS
- + CORPORATE HEALTH CHECKUPS



**Patient's Name : MR CHANDRASHEKAR BHAT**  
**Referred By Dr : MEDIWHEEL**  
**Sex : MALE Age : 59 Years**  
**Collected At : GOREGAON MAIN BRANCH**

**Lab No. : LBA5750 \*LBA5750\***  
**Reg. Date : 21-Feb-2024 8:14 am**  
**Report Date : 21-Feb-2024 5:36 pm**  
**Print Date : 22-Feb-2024 7:17 pm**

### BIOCHEMISTRY

TEST	RESULT	NORMAL VALUES
Blood Urea Nitrogen (BUN)	10.00	5 - 20 mg/dl
CREATININE	1.04	0.7 - 1.3 mg/dl
Serum Uric Acid	4.10	Male 3.5 - 7.2 mg%
Age of the Patient	59	
eGFR	77.69	ml/min

eGFR calculation based on MDRD guideline 2012  
 More than 90 ml / min / 1.73 Sqm - Normal eGFR  
 60-89 ml / min / 1.73 Sqm - Mild decrease in eGFR is common in 30% healthy adults .  
 Suggest reapt testing in 6 to 12 months.  
 Exclude kidney disease in those at high risk (Diabetes & Hypertension  
 30-59 ml / min / 1.73 Sqm - consistent with modrate chronic kidney disease if confirmed over three month .  
 Consider nephrology referral if progressive deterioration of more than 20 % for Egfr or creatinine.  
 15 - 29 ml / min / 1.73 Sqm - Consistent with severe chronic kidney disease . Consider nephrology referral

----- End of Report -----

Checked By  
 JAY

  
 DR. BHAVINI KAMDAR  
 MD (PATH) MUM

- BORIVALI CENTRE** 1ST FLR., YASH AVENUE, YASH NAGAR, BORIVALI (W), MUMBAI - 400092 - TEL: 2610 8000 / 2610 1176 - MOB: 99220 0001
- KANDIVALI CENTRE** MANAVI SURVODRSHAN SOC., SATYANAGAR RD., MANAVI NAGAR, CHANDIVALI (W), MUMBAI - 40. - TEL: 2610 0000 / 2610 0000 / 2610 0000 - MOB: 99220 01451
- KANDIVALI CENTRE** SHOP NO. 44/44 EMP ST, EVERSHINE MILLENIUM PARADISE, THAKUR NILLAGE, 620 FEET ROAD, KANDIVALI (E) MUMBAI - 400016 - TEL: 2610 7171 / 2610 81641
- ORHISAR CENTRE** HILARIO APARTMENT, KANDERPADA JUNCTION, DAKSHIN (W), MUMBAI - 400068 - TEL: 2610 2400 - MOB: 99220 00004
- GOREGAON CENTRE** VICTORY HEIGHTS, GOREGAON MAIN ROAD, OPP SUVISHVA SCHOOL, BORIVALI (W), MUMBAI - 400063 - TEL: 2610 0000 - MOB: 99220 00000 / 72000 00000
- GOREGAON CENTRE** MID. ROAD, NEAR JAIN MANDIR, GOREGAON (W), MUMBAI - 400063 - TEL: 2610 0000 / 2610 0000 - MOB: 99220 00000

- COMPUT. PATHOLOGY • ALLERGY TESTING
- DIGITAL WHOLE BODY X-RAYS
- DIGITAL ED SONOGRAPHY
- DIGITAL WHOLE BODY COLOUR DOPPLER
- DIGITAL 3-D BOLD WITH COLOUR DOPPLER
- E.C.G. • LUNG FUNCTION TEST
- MAMMOGRAPHY & BONE MINERAL DENSITOMETRY

- COMPUTERISED STRESS TEST
- DENTAL
- ADVANCED DENTISTRY
- PHYSIOTHERAPY
- AUDIOMETRY & SPEECH THERAPY
- FULL BODY HEALTH CHECKUPS
- CORPORATE HEALTH CHECKUPS



**HEALTHCARE**

MEDICAL CENTRE & DIAGNOSTICS

Patient's Name : MR CHANDRASHEKAR BHAT  
 Referred By Dr : MEDIWHEEL  
 Sex : MALE Age : 59 Years  
 Collected At : GOREGAON MAIN BRANCH

Lab No. : LBA5750 \*LBA5750\*  
 Reg. Date : 21-Feb-2024 8:14 am  
 Report Date : 21-Feb-2024 6:24 pm  
 Print Date : 22-Feb-2024 7:17 pm

**BLOOD GROUP**

TEST	RESULT
Blood Group	'A'
Rh Factor	Positive

----- End of Report -----

Checked By  
 JAY

DR. BHAVINI KAMDAR  
 MD (PATH) MUM

- BORIVALI CENTRE** 1ST FLR., YASH AVENUE, YASH NAGAR, BORIVALI (W), MUMBAI - 400092 • TEL: 2610 8000 / 2610 1176 • MOB: 99220 0001
- KANDIVALI CENTRE** MARAVJI SURVODARSHAN SOC., SATYANAGAR RD., MARAVJI NAGAR, KANDIVALI (W), MUMBAI - 47 • TEL: 2661 0000 / 2661 0001 / 2661 0000 • MOB: 90220 51451
- KANDIVALI CENTRE** SHOP NO. 44/1A, EMP ST, EVERSHINE MILLENIUM PARADISE, THAKUR WILAGE, 220 FEET ROAD, KANDIVALI (E) MUMBAI - 400016 • TEL: 2326 7171 / 2326 81641
- DAHISAR CENTRE** HILARIO APARTMENT, KANDERPADA JUNCTION, DAHISAR (W), MUMBAI - 400068 • TEL: 2663 2427 • MOB: 90220 50304
- GORAI CENTRE** VICTORY HEIGHTS, GORAI MAIN ROAD, OPP SUVISHVA SCHOOL, BORIVALI (W), MUMBAI - 400033 • TEL: 2666 0000 • MOB: 90220 50304 / 72000 00000
- GOREGAON CENTRE** M.L. ROAD, NEAR JAIN MANDIR, GOREGAON (W), MUMBAI - 400063 • TEL: 2672 3000 / 2672 3101 • MOB: 90220 00000

- COMPUT. PATHOLOGY • ALLERGY TESTING
- DIGITAL WHOLE BODY X-RAYS
- DIGITAL ED SONOGRAPHY
- DIGITAL WHOLE BODY COLOUR DOPPLER
- DIGITAL 3-D BOLD WITH COLOUR DOPPLER
- E.C.G. • LUNG FUNCTION TEST
- MAMMOGRAPHY & BONE MINERAL DENSITOMETRY

- COMPUTERISED STRESS TEST
- DENTAL
- ADVANCED DENTISTRY
- PHYSIOTHERAPY
- AUDIOMETRY & SPEECH THERAPY
- FULL BODY HEALTH CHECKUPS
- CORPORATE HEALTH CHECKUPS



<b>Patient's Name</b> : MR CHANDRASHEKAR BHAT	<b>Lab No.</b> : LBA5750 *LBA5750*
<b>Referred By Dr</b> : MEDIWHEEL	<b>Reg. Date</b> : 21-Feb-2024 8:14 am
<b>Sex</b> : MALE <b>Age</b> : 59 Years	<b>Report Date</b> : 21-Feb-2024 5:36 pm
<b>Collected At</b> : GOREGAON MAIN BRANCH	<b>Print Date</b> : 22-Feb-2024 7:17 pm

### BLOOD SUGAR REPORT

TEST	RESULT	UNITS	NORMAL VALUES
BLOOD SUGAR FASTING	150	mg/dL	Normal: 70-110 mg/dL Impaired Fasting Glucose(IFG): 110 -125 Diabetes mellitus: >= 126 (on more than one occasion)
BLOOD SUGAR (Post prandial)	249.4	mg/dl	Normal: 70-140 mg/dL  Impaired Tolerance: 140-199 Diabetes mellitus: >= 200 (on more than one occasion)
URINE SUGAR (Fasting)	Absent		
URINE SUGAR (Post prandial)	Trace		

Method: GOD - POD Enzymatic on Erba EM 200 Random access analyser

**Comment:**

Blood suagr values are known to be affected by several factors like food, stress and medication. So all discrepant results should be confirmed with repeat sample collection.

\*Result rechecked.

----- End of Report -----

Checked By  
JAY

DR. BHAVINI KAMDAR  
MD (PATH) MUM

- BORIVALI CENTRE** 1ST FLR., YASH AVENUE, YASH NAGAR, BORIVALI (W), MUMBAI - 400092 • TEL: 2610 8888 / 2610 1176 • MOB: 99222 0001
- KANDIVALI CENTRE** MANAVI SURVODRASHAN SOC., SATHARGAR RD., MANAVI NAGAR, (KANDIVALI (W)), MUMBAI - 47. • TEL: 2611 0050 / 2611 0051 / 2611 2000 • MOB: 90220 51451
- KANDIVALI CENTRE** SHOP NO. 44/44A EMP ST, EVERSHINE MILLENIUM PARADISE, THAKUR NILLAGE, 120 FEET ROAD, KANDIVALI (E) MUMBAI - 400016 • TEL: 2626 7171 / 26266 81641
- ORHISAR CENTRE** HILANIR APARTMENT, KANDERPADA JUNCTION, DAKSHIN (W), MUMBAI - 400068 • TEL: 2693 2427 • MOB: 90220 50304
- GORAI CENTRE** VICTORY HEIGHTS, GORAI MAIN ROAD, OPP SUVISHVA SCHOOL, BORIVALI (W), MUMBAI - 400033 • TEL: 2698 0000 • MOB: 90220 50304 / 72000 00000
- GOREGAON CENTRE** M.L. ROAD, NEAR JAIN MANDIR, GOREGAON (W), MUMBAI - 400063 • TEL: 2672 3000 / 2672 3101 • MOB: 90213 0000

- COMPUT. PATHOLOGY • ALLERGY TESTING
- DIGITAL WHOLE BODY X-RAYS
- DIGITAL ED SONOGRAPHY
- DIGITAL WHOLE BODY COLOUR DOPPLER
- DIGITAL 3-D SCHE WITH COLOUR DOPPLER
- E.C.G. • LUNG FUNCTION TEST
- MAMMOGRAPHY & BONE MINERAL DENSITOMETRY

- COMPUTERISED STRESS TEST
- DENTAL
- ADVANCED DENTISTRY
- PHYSIOTHERAPY
- AUDIOMETRY & SPEECH THERAPY
- FULL BODY HEALTH CHECKUPS
- CORPORATE HEALTH CHECKUPS



<b>Patient's Name</b> : MR CHANDRASHEKAR BHAT	<b>Lab No.</b> : LBA5750 *LBA5750*
<b>Referred By Dr</b> : MEDIWHEEL	<b>Reg. Date</b> : 21-Feb-2024 8:14 am
<b>Sex</b> : MALE <b>Age</b> : 59 Years	<b>Report Date</b> : 21-Feb-2024 3:41 pm
<b>Collected At</b> : GOREGAON MAIN BRANCH	<b>Print Date</b> : 22-Feb-2024 7:17 pm

### COMPLETE BLOOD COUNT

TEST	RESULT	UNITS	NORMAL VALUES
Haemoglobin	13.7	gm %	Male : 13 - 17.0 gm%
Erythrocytes ( Total RBCs)	4.34	mill. / cmm	Male : 4.2 - 5.8mill. / cmm
PCV	41.7	%	Male : 37 - 51 %
MCV	<b>96.10</b>	fl	80- 96 fl
MCH	31.60	pg	27 - 32 pg
MCHC	32.90	gm%	32 - 37 gm%
RDW	14.4	%	12 - 14.5
<u>TOTAL WBC COUNT</u>			
TOTAL WBC COUNT	6960	/ cumm	4,000 - 11,000
<u>DIFFERENTIAL COUNT</u>			
Neutrophils	60	%	40 - 75
Lymphocytes	35	%	20 - 40
Eosinophils	03	%	0 - 6
Monocytes	02	%	2 - 8
Platelet count	324000	Lacs/cmm	150000-450000
<u>PERIPHERAL SMEAR</u>			
RBC Morphology	Normocytic Normochromic		
WBC Morphology	Normal		
Platelets Morphology	Adequate		
ESR (westergren's method)	10	mm/hr	Male: 0 - 10 mm Female: 0 - 20 mm

----- End of Report -----

Checked By  
JAY

DR. BHAVINI KAMDAR  
MD (PATH) MUM

- BORIVALI CENTRE** 137 P.L., YASH AVENUE, YASH NAGAR, BORIVALI (W), MUMBAI - 400092 • TEL: 2610 8888 / 2610 1176 • MOB: 99222 0001
- KANDIVALI CENTRE** MANAVI SURVODRSHAN SOC., SATYANAGAR RD., MANAVI NAGAR, (KANDIVALI (W)), MUMBAI - 40 • TEL: 2611 0050 / 2611 0051 / 2611 2000 • MOB: 99222 51451
- KANDIVALI CENTRE** SHOP NO. 44/44 EMP ST. EVERSHINE MILLENIUM PARADISE, THAKUR NILLAGE, 220 FEET ROAD, KANDIVALI (E) MUMBAI - 400016 • TEL: 2626 7171 / 26266 81641
- ORHISAR CENTRE** HILARIO APARTMENT, KANDERPADA JUNCTION, DAKSHIN (W), MUMBAI - 400068 • TEL: 2693 2427 • MOB: 99222 50304
- GOREGAON CENTRE** VICTORY HEIGHTS, GOREGAON MAIN ROAD, OPP SUVISHVA SCHOOL, BORIVALI (W), MUMBAI - 400063 • TEL: 2666 0000 • MOB: 99222 0000 / 72000 0000
- GOREGAON CENTRE** N.L. ROAD, NEAR JAIN MANDIR, GOREGAON (W), MUMBAI - 400063 • TEL: 2672 3298 / 2672 3131 • MOB: 99222 0000

- COMPU. PATHOLOGY + ALLERGY TESTING
- DIGITAL WHOLE BODY X-RAYS
- DIGITAL ED SONOGRAPHY
- DIGITAL WHOLE BODY COLOUR DOPPLER
- DIGITAL 3-D SCHE WITH COLOUR DOPPLER
- E.C.G. + LUNG FUNCTION TEST
- MAMMOGRAPHY & BONE MINERAL DENSITOMETRY

- COMPUTERISED STRESS TEST
- DENTAL
- ADVANCED DENTISTRY
- PHYSIOTHERAPY
- AUDIOMETRY & SPEECH THERAPY
- FULL BODY HEALTH CHECKUPS
- CORPORATE HEALTH CHECKUPS



**Patient's Name :** MR CHANDRASHEKAR BHAT  
**Referred By Dr :** MEDIWHEEL  
**Sex :** MALE **Age :** 59 Years  
**Collected At :** GOREGAON MAIN BRANCH

**Lab No. :** LBA5750 \*LBA5750\*  
**Reg. Date :** 21-Feb-2024 8:14 am  
**Report Date :** 21-Feb-2024 6:29 pm  
**Print Date :** 22-Feb-2024 7:17 pm

### GLYCOSYLATED HAEMOGLOBIN (HbA1c)

TEST	RESULT	UNITS	NORMAL VALUES
HBA1C	8.2	%	4 - 5.7 %
ESTIMATED AVERAGE GLUCOSE	188.64		
METHOD : NEPHELOMETRY			

**DIAGNOSTIC CRITERIA FOR DIABETES:**

Normal: Less than 5.7%  
 Impaired glucose tolerance: 5.8% to 6.4%  
 Diabetes: 6.5% or more

**CONTROL CRITERIA IN DIABETICS:**

Optimal control: 7.0% or less  
 Fair control: 7.0% to 8.0%  
 Poor control: More than 8.0%

**Comment :**

HbA1c values should not used in diagnosis of Diabetes Mellitus and are marker of glycaemic control in known cases of Diabetes Mellitus.

----- End of Report -----

\* RECHECKED & CONFIRMED

Page 5 of 12

Checked By  
 JAY

DR. BHAVINI KAMDAR  
 MD (PATH) MUM

- BORIVALI CENTRE** 1ST FLR., YASH AVENUE, YASH NAGAR, BORIVALI (W), MUMBAI - 400092 • TEL: 2610 8000 / 2610 1176 • MOB: 99220 0000
- KAJIVALI CENTRE** MANAVI SURVODARSHAN SOC., SATYANAGAR RD., MANAVI NAGAR, (KAJIVALI) (W), MUMBAI - 47. • TEL: 2610 0000 / 2610 0000 / 2610 0000 • MOB: 99220 01451
- KANDIVALI CENTRE** SHOP NO. 44/44A EMP ST. EVERSHINE MILLENIUM PARADISE, THAKUR NILLAGE, 220 FEET ROAD, KANDIVALI (E) MUMBAI - 400016 • TEL: 2666 7071 / 26288 81641
- ORHISAR CENTRE** HILARIO APARTMENT, KANDERPADA JUNCTION, DAKSHIN (W), MUMBAI - 400068 • TEL: 2663 2400 • MOB: 99220 00004
- GORAI CENTRE** VICTORY HEIGHTS, GORAI MAIN ROAD, OPP. SURIYA SCHOOL, BORIVALI (W), MUMBAI - 400092 • TEL: 2666 0000 • MOB: 99220 00000 / 72000 00000
- GOREGAON CENTRE** NLD ROAD, NEAR JAIN MANDIR, GOREGAON (W), MUMBAI - 400063 • TEL: 2672 3000 / 2672 3101 • MOB: 99220 00000

- COMPUT. PATHOLOGY • ALLERGY TESTING
- DIGITAL WHOLE BODY X-RAYS
- DIGITAL ED SONOGRAPHY
- DIGITAL WHOLE BODY COLOUR DOPPLER
- DIGITAL 3-D SCAN WITH COLOUR DOPPLER
- E.C.G. • LUNG FUNCTION TEST
- MAMMOGRAPHY & BONE MINERAL DENSITOMETRY

- COMPUTERISED STRESS TEST
- DENTAL
- ADVANCED DENTISTRY
- PHYSIOTHERAPY
- AUDIOMETRY & SPEECH THERAPY
- FULL BODY HEALTH CHECKUPS
- CORPORATE HEALTH CHECKUPS



**Patient's Name :** MR CHANDRASHEKAR BHAT  
**Referred By Dr :** MEDIWHEEL  
**Sex :** MALE **Age :** 59 Years  
**Collected At :** GOREGAON MAIN BRANCH

**Lab No. :** LBA5750 \*LBA5750\*  
**Reg. Date :** 21-Feb-2024 8:14 am  
**Report Date :** 21-Feb-2024 5:35 pm  
**Print Date :** 22-Feb-2024 7:17 pm

### LIPID PROFILE

TEST	RESULT	UNITS	NORMAL VALUES
SR. CHOLESTEROL	205	mg / dl	Desirable: < 200 mg/dl Borderline High: 200-239 mg/dl High: >= 240 mg/dl
SR. TRIGLYCERIDES	180.6	mg / dl	Normal: < 150 mg/dl Borderline High: 150-199 mg/dl High: 200-499 mg/dl Very High: >= 500 mg/dl
HDL CHOLESTEROL	45	mg / dl	35.3 - 79.5 mg / dl
VLDL	36.12	mg / dl	6 - 38 mg / dl
LDL CHOLESTEROL	123.88	mg / dl	Optimal: < 100 mg/dl Near Optimal: 100-129 mg/dl Borderline high: 130-159 mg/dl High: 160-189 mg/dl Very High: >= 190 mg/dl
CHOLESTEROL / HDL	4.56		< 5
LDL / HDL	2.75		< 3.5

NOTE: Reference Interval as per National Cholesterol Education Program (NCEP) Adult Treatment Panel III Report.  
 Lower HDL values are associated with increased risk of atherosclerosis. Cholesterol/HDL Ratio below 5.1 is statistically associated with decreased incidence of heart disease.

----- End of Report -----

Checked By  
JAY

  
 DR. BHAVINI KAMDAR  
 MD (PATH) MUM

- BORIVALI CENTRE** 1ST FLR., YASH AVENUE, YASH NAGAR, BORIVALI (W), MUMBAI - 400092 • TEL: 2610 8080 / 2610 1176 • MOB: 99232 0001
- KANDIVALI CENTRE** MARAVJI SURVODARSHAN SOC., SATYANAGAR RD., MARAVJI NAGAR, CHANDIVALI (W), MUMBAI - 47 • TEL: 2611 0050 / 2611 0051 / 2611 2000 • MOB: 99232 51451
- KANDIVALI CENTRE** SHOP NO. 44/44A EMP ST. EVERSHINE MILLENIUM PARADISE, THAKUR NILLAGE, 220 FEET ROAD, KANDIVALI (E) MUMBAI - 400017 • TEL: 2616 7171 / 26166 81641
- ORHISAR CENTRE** HILARIO APARTMENT, KANDERPADA JUNCTION, DAKSHIN (W), MUMBAI - 400068 • TEL: 2613 2437 • MOB: 99232 50304
- GOREGAON CENTRE** VICTORY HEIGHTS, GOREGAON MAIN ROAD, OPP. SURIYA SCHOOL, BORIVALI (W), MUMBAI - 400063 • TEL: 2611 0000 • MOB: 99232 0000 / 72000 0000
- GOREGAON CENTRE** MID. ROAD, NEAR JAIN MANDIR, GOREGAON (W), MUMBAI - 400063 • TEL: 2612 3298 / 2612 3191 • MOB: 99232 0000

- COMPUT. PATHOLOGY • ALLERGY TESTING
- DIGITAL WHOLE BODY X-RAYS
- DIGITAL ED SONOGRAPHY
- DIGITAL WHOLE BODY COLOUR DOPPLER
- DIGITAL 3-D SCHE WITH COLOUR DOPPLER
- E.C.G. • LUNG FUNCTION TEST
- MAMMOGRAPHY & BONE MINERAL DENSITOMETRY

- COMPUTERISED STRESS TEST
- DENTAL
- ADVANCED DENTISTRY
- PHYSIOTHERAPY
- AUDIOMETRY & SPEECH THERAPY
- FULL BODY HEALTH CHECKUPS
- CORPORATE HEALTH CHECKUPS



<b>Patient's Name</b> : MR CHANDRASHEKAR BHAT	<b>Lab No.</b> : LBA5750 *LBA5750*
<b>Referred By Dr</b> : MEDIWHEEL	<b>Reg. Date</b> : 21-Feb-2024 8:14 am
<b>Sex</b> : MALE <b>Age</b> : 59 Years	<b>Report Date</b> : 21-Feb-2024 5:36 pm
<b>Collected At</b> : GOREGAON MAIN BRANCH	<b>Print Date</b> : 22-Feb-2024 7:17 pm

### LIVER FUNCTION TEST

TEST	RESULT	UNITS	NORMAL VALUES
Bilirubin Total	0.77	mg / dl	0 - 1.0 mg / dl
Bilirubin Direct	0.39	mg / dl	0 - 0.4 mg / dl
Bilirubin Indirect	0.38	mg/dl	UPTO 0.8 mg / dl
S.G.P.T.	10.00	U / L	Up to 45 U / L
S.G.O.T.	9	U / L	Up to 46 U / L
Alkaline Phosphatase	76.00	U/l	1 - 12 Years: 54 - 369 U/l 20 - 59 Years: 53 - 128 U/l > 60 Years: 56 - 119 U/l
Total Proteins	6.69	gm / dl	6.4 - 8.3 gm / dl
Albumin	3.86	gm / dl	3.5 - 5.2 gm / dl
Globulin	2.83	mg/dl	2 - 3.5 mg / dl
A / G Ratio	1.36		1.0- 2.3
GGT	32.6	IU/L	55 IU/L

----- End of Report -----

Checked By  
JAY

DR. BHAVINI KAMDAR  
MD (PATH) MUM

- BORIVALI CENTRE** 137 P.L., YASH AVENUE, YASH NAGAR, BORIVALI (W), MUMBAI - 400092 • TEL: 2610 8085 / 2610 1176 • MOB: 99222 0091
- KANDIVALI CENTRE** MARWAR SURVIVORSHAN SOC., SATYANAGAR RD., MARWAR NAGAR, KANDIVALI (W), MUMBAI - 47 • TEL: 2611 0050 / 2611 0051 / 2611 2000 • MOB: 99222 51451
- KANDIVALI CENTRE** SHOP NO. 44/44A EMP ST. EVERSHINE MILLENIUM PARADISE, THAKUR NILLAGE, 120 FEET ROAD, KANDIVALI (E) MUMBAI - 400016 • TEL: 2626 7171 / 26266 81641
- ORHISAR CENTRE** HILARIO APARTMENT, KANDHEKADA JUNCTION, DAKSHIN (W), MUMBAI - 400068 • TEL: 2693 2427 • MOB: 99222 50304
- GORAI CENTRE** VICTORY HEIGHTS, GORAI MAIN ROAD, OPP SUVISHVA SCHOOL, BORIVALI (W), MUMBAI - 400092 • TEL: 2610 8088 • MOB: 99222 8233 / 72000 63240
- GOREGAON CENTRE** M.L. ROAD, NEAR JAIN MANDIR, GOREGAON (W), MUMBAI - 400063 • TEL: 2672 3298 / 2672 3191 • MOB: 99222 81808

- COMPUT. PATHOLOGY • ALLERGY TESTING
- DIGITAL WHOLE BODY X-RAYS
- DIGITAL ED SONOGRAPHY
- DIGITAL WHOLE BODY COLOUR DOPPLER
- DIGITAL 3-D SCHE WITH COLOUR DOPPLER
- E.C.G. • LUNG FUNCTION TEST
- MAMMOGRAPHY & BONE MINERAL DENSITOMETRY

- COMPUTERISED STRESS TEST
- DENTAL
- ADVANCED DENTISTRY
- PHYSIOTHERAPY
- AUDIOMETRY & SPEECH THERAPY
- FULL BODY HEALTH CHECKUPS
- CORPORATE HEALTH CHECKUPS



<b>Patient's Name</b> : MR CHANDRASHEKAR BHAT	<b>Lab No.</b> : LBA5750 *LBA5750*
<b>Referred By Dr</b> : MEDIWHEEL	<b>Reg. Date</b> : 21-Feb-2024 8:14 am
<b>Sex</b> : MALE <b>Age</b> : 59 Years	<b>Report Date</b> : 21-Feb-2024 5:36 pm
<b>Collected At</b> : GOREGAON MAIN BRANCH	<b>Print Date</b> : 22-Feb-2024 7:17 pm

### PSA

TEST	RESULT	UNITS	NORMAL VALUES
Prostate Specific Antigen	1.846	ng/ml	< = 4.03 ng/ml
Method	CLIA		

Interpretation :

PSA exists in serum mainly in two forms, complexed to alpha- 1 -anti-chymotrypsin and unbound (free PSA). Increases in prostatic glandular size and tissue damage caused by benign prostatic hypertrophy, prostatitis, or prostate cancer may increase circulating PSA levels. Transient increase in PSA can also be seen following per rectal digital or sonological examinations.

----- End of Report -----

Checked By  
JAY

DR. BHAVINI KAMDAR  
MD (PATH) MUM

- BORIVALI CENTRE** 137 P.L., YASH AVENUE, YASH NAGAR, BORIVALI (W), MUMBAI - 400092 • TEL: 2610 8000 / 2610 1176 • MOB: 99222 0001
- KANDIVALI CENTRE** MARAVJI SURVODARSHAN SOC., SATYANAGAR RD., MARAVJI NAGAR, KANDIVALI (W), MUMBAI - 40 • TEL: 2610 0050 / 2610 0051 / 2610 2000 • MOB: 90220 91451
- KANDIVALI CENTRE** SHOP NO. 44/1A, EMP. ST. EVERSHINE MILLENIUM PARADISE, THAKUR WILANGE, 520 FEET ROAD, KANDIVALI (E) MUMBAI - 400016 • TEL: 2326 7171 / 2326 81641
- ORHISAR CENTRE** HILARIO APARTMENT, KANDERPADA JUNCTION, DAKSHIN (W), MUMBAI - 400068 • TEL: 2693 2427 • MOB: 90220 90304
- GORAI CENTRE** VICTORY HEIGHTS, GORAI MAIN ROAD, OPP. SURESH SCHOOL, BORIVALI (W), MUMBAI - 400092 • TEL: 2699 0000 • MOB: 90220 90304 / 72000 00000
- GOREGAON CENTRE** M.L. ROAD, NEAR JAIN MANDIR, GOREGAON (W), MUMBAI - 400063 • TEL: 2672 3000 / 2672 3101 • MOB: 90219 00000



- + COMPUT. PATHOLOGY + ALLERGY TESTING
- + DIGITAL WHOLE BODY X-RAYS
- + DIGITAL ED SONOGRAPHY
- + DIGITAL WHOLE BODY COLOUR DOPPLER
- + DIGITAL 3-D SCHE WITH COLOUR DOPPLER
- + E.C.G. + LUNG FUNCTION TEST
- + MAMMOGRAPHY + BONE MINERAL DENSITOMETRY

- + COMPUTERISED STRESS TEST
- + DENTAL
- + ADVANCED DENTISTRY
- + PHYSIOTHERAPY
- + AUDIOMETRY + SPEECH THERAPY
- + FULL BODY HEALTH CHECKUPS
- + CORPORATE HEALTH CHECKUPS



# HEALTHCARE

MEDICAL CENTRE & DIAGNOSTICS

**Patient's Name :** MR CHANDRASHEKAR BHAT  
**Referred By Dr :** MEDIWHEEL  
**Sex :** MALE **Age :** 59 Years  
**Collected At :** GOREGAON MAIN BRANCH

**Lab No. :** LBA5750 \*LBA5750\*  
**Reg. Date :** 21-Feb-2024 8:14 am  
**Report Date :** 21-Feb-2024 4:15 pm  
**Print Date :** 22-Feb-2024 7:17 pm

## STOOL ROUTINE & MICROSCOPY

TEST	RESULT
<u>PHYSICAL EXAMINATION</u>	
Colour	Brown
Form ( Consistency )	Semisolid
Mucus	Absent
Blood (Frank)	Absent
Parasites	Absent
<u>CHEMICAL EXAMINATION</u>	
Reaction	Acidic
Occult Blood	Absent
<u>MICROSCOPIC EXAMINATION</u>	
Red Blood Cells	Not seen
Epithelial Cells	Not seen
Pus Cells	Occasional
Macrophages	Not seen
Cyst/Ova/Trophozoites	Not seen
Fat globules	Absent

----- End of Report -----

Checked By  
JAY

DR. BHAVINI KAMDAR  
MD (PATH) MUM

- BORIVALI CENTRE** 1ST FL., YASH AVENUE, YASH NAGAR, BORIVALI (W), MUMBAI - 400092 - TEL: 2610 8888 / 2610 1176 - MOB: 99222 0001
- KANDIVALI CENTRE** MANAVI SURVODRASHAN SOC., SATHARBAR RD., MANAVI NAGAR, CHANDIVALI (W), MUMBAI - 47 - TEL: 2611 0050 / 2611 0051 / 2611 2000 - MOB: 99222 51451
- KANDIVALI CENTRE** SHOP NO. 44/44 EMP ST. EVERSHINE MILLENIUM PARADISE, THAKUR NILLAGE, 520 FEET ROAD, KANDIVALI (E) MUMBAI - 400016 - TEL: 2626 7171 / 26266 81641
- ORHISAR CENTRE** HILARIO APARTMENT, KANDERPADA JUNCTION, DAKSHIN (W), MUMBAI - 400068 - TEL: 2693 2427 - MOB: 99222 50304
- GORAI CENTRE** VICTORY HEIGHTS, GORAI MAIN ROAD, OPP. SURESH SCHOOL, BORIVALI (W), MUMBAI - 400092 - TEL: 2699 0000 - MOB: 99222 88338 / 72000 00000
- GOREGAON CENTRE** M.L. ROAD, NEAR JAIN MANDIR, GOREGAON (W), MUMBAI - 400063 - TEL: 2672 3000 / 2672 3101 - MOB: 99222 81800

- COMPUT. PATHOLOGY • ALLERGY TESTING
- DIGITAL WHOLE BODY X-RAYS
- DIGITAL ED SONOGRAPHY
- DIGITAL WHOLE BODY COLOUR DOPPLER
- DIGITAL 3-D SCHE WITH COLOUR DOPPLER
- E.C.G. • LUNG FUNCTION TEST
- MAMMOGRAPHY & BONE MINERAL DENSITOMETRY

- COMPUTERISED STRESS TEST
- DENTAL
- ADVANCED DENTISTRY
- PHYSIOTHERAPY
- AUDIOMETRY & SPEECH THERAPY
- FULL BODY HEALTH CHECKUPS
- CORPORATE HEALTH CHECKUPS



<b>Patient's Name</b> : MR CHANDRASHEKAR BHAT	<b>Lab No.</b> : LBA5750 *LBA5750*
<b>Referred By Dr</b> : MEDIWHEEL	<b>Reg. Date</b> : 21-Feb-2024 8:14 am
<b>Sex</b> : MALE <b>Age</b> : 59 Years	<b>Report Date</b> : 21-Feb-2024 5:35 pm
<b>Collected At</b> : GOREGAON MAIN BRANCH	<b>Print Date</b> : 22-Feb-2024 7:17 pm

### T3 T4 TSH

TEST	RESULT	UNITS	NORMAL VALUES
T3 [ Tri - iodothyronine ]	136.783	ng/dl	91.14 - 237.61 ng/dl
T4 [ Thyroxine ]	6.404	ug/dl	4.71 - 13.20 ug/dl
TSH [Thyroid Stimulating Hormone]	2.917	uIU/mL	0.3 - 4.3 uIU/mL

METHOD: CLIA

Interpretation :

1. TSH results between 4.5 to 15 show considerable physiologic & seasonal variation, suggest clinical correlation or repeat testing with fresh sample.
2. TSH values may be transiently altered because of non thyroidal illness like severe infections, liver disease, renal and heart failure , severe burns , trauma and surgery etc.
3. Drugs that decrease TSH values e.g:L dropa, Glucocorticoid Drugs that increase TSH values e.g Iodine,Lithium,Amiodarone.
- 4.Total T3 & T4 Values may also be altered in other conditions due to changes in serum proteins or binding sites Pregnancy. Drugs (Androgens,Estrogens. O C Pills,Phenytoin). Nephrosis etc. In such cases Free T3 and Free T4 give corrected values.

----- End of Report -----

Checked By  
JAY

DR. BHAVINI KAMDAR  
MD (PATH) MUM

- BORIVALI CENTRE** 137 P.L., 79th AVENUE, 79th ROAD, BORIVALI (W), MUMBAI - 400092 • TEL: 2610 8888 / 2610 1176 • MOB: 99232 0001
- KANDIVALI CENTRE** MANAVI SURVODARSHAN SOC., SATYANAGAR RD., MANAVI NAGAR, (KANDIVALI (W)) MUMBAI - 47. • TEL: 2611 0050 / 2611 0051 / 2611 2000 • MOB: 99232 51451
- KANDIVALI CENTRE** SHOP NO. 44/44A EMP ST. EVERSHINE MILLENIUM PARADISE, THAKUR WILAGE, 820 FEET ROAD, KANDIVALI (E) MUMBAI - 400016 • TEL: 2626 7171 / 26266 81641
- ORASAR CENTRE** HILARIO APARTMENT, KANDERPADA JUNCTION, DAKSHIN (W), MUMBAI - 400068. • TEL: 2693 2427 • MOB.: 99232 50304
- GOREGAON CENTRE** VICTORY HEIGHTS, GOREGAON MAIN ROAD, OPP SUVISHVA SCHOOL, BORIVALI (W), MUMBAI - 400033. • TEL: 2699 0000 • MOB: 99232 00338 / 72000 00000
- GOREGAON CENTRE** M.L. ROAD, NEAR JAIN MANDIR, GOREGAON (W), MUMBAI - 400063. • TEL: 2672 3298 / 2672 3191 • MOB: 99232 00000

- + COMPUTATIONAL PATHOLOGY + ALLERGY TESTING
- + DIGITAL WHOLE BODY X-RAYS
- + DIGITAL ED SONOGRAPHY
- + DIGITAL WHOLE BODY COLOUR DOPPLER
- + DIGITAL 3-D BOLD WITH COLOUR DOPPLER
- + E.C.G. + LUNG FUNCTION TEST
- + MAMMOGRAPHY + BONE MINERAL DENSITOMETRY

- + COMPUTERISED STRESS TEST
- + DENTAL
- + ADVANCED DENTISTRY
- + PHYSIOTHERAPY
- + AUDIOMETRY + SPEECH THERAPY
- + FULL BODY HEALTH CHECKUPS
- + CORPORATE HEALTH CHECKUPS



**Patient's Name :** MR CHANDRASHEKAR BHAT  
**Referred By Dr :** MEDIWHEEL  
**Sex :** MALE **Age :** 59 Years  
**Collected At :** GOREGAON MAIN BRANCH

**Lab No. :** LBA5750 \*LBA5750\*  
**Reg. Date :** 21-Feb-2024 8:14 am  
**Report Date :** 21-Feb-2024 2:32 pm  
**Print Date :** 22-Feb-2024 7:17 pm

### URINE ROUTINE & MICROSCOPY

TEST	RESULT
<u>PHYSICAL EXAMINATION</u>	
Quantity	15 ml
Colour	Pale yellow
Appearance	Slightly Hazy
Deposit	Absent
pH	Acidic (5.0)
Specific Gravity	1.015
<u>CHEMICAL EXAMINATION</u>	
Proteins	Absent
Sugar	Absent
Ketone	Absent
Occult Blood	Absent
Bile Pigment	Absent
Bile Salts	Absent
Urobilinogen	Normal
<u>MICROSCOPIC EXAMINATION OF CENTRIFUGED DEPOSIT</u>	
Red Blood Cells	Absent
Pus Cells	1-2/ hpf
Epithelial Cells	1-2/ hpf
Casts	Not seen
Crystals	Not seen
Yeast	Not seen
Bacteria	Absent

Checked By  
JAY

  
DR. BHAVINI KAMDAR  
MD (PATH) MUM

- BORIVALI CENTRE** 1ST FL., YASH AVENUE, YASH NAGAR, BORIVALI (W), MUMBAI - 400092 - TEL: 2610 8888 / 2610 1176 - MOB: 99222 0001
- KANDIVALI CENTRE** MAHARAJA SURYAKRISHN SOC., SATYANAGAR RD., MAHARAJA NAGAR, KANDIVALI (W), MUMBAI - 40 - TEL: 2611 0050 / 2611 0051 / 2611 2000 - MOB: 99222 51451
- KANDIVALI CENTRE** SHOP NO. 44/44A EMP ST. EVERSHINE MILLENIUM PARADISE, THAKUR NILLAGE, 220 FEET ROAD, KANDIVALI (E) MUMBAI - 400016 - TEL: 2626 7171 / 26266 81641
- ORHISAR CENTRE** HILARIO APARTMENT, KANDERPADA JUNCTION, DAKSHIN (W), MUMBAI - 400068 - TEL: 2693 2427 - MOB: 99222 50304
- GOREGAON CENTRE** VICTORY HEIGHTS, GOREGAON MAIN ROAD, OPP. SURESH SCHOOL, BORIVALI (W), MUMBAI - 400033 - TEL: 2666 0000 - MOB: 99222 88338 / 72000 00000
- GOREGAON CENTRE** MID. ROAD, NEAR JAIN MANDIR, GOREGAON (W), MUMBAI - 400063 - TEL: 2672 3000 / 2672 3101 - MOB: 99222 81800

- COMPUT. PATHOLOGY • ALLERGY TESTING
- DIGITAL WHOLE BODY X-RAYS
- DIGITAL ED SONOGRAPHY
- DIGITAL WHOLE BODY COLOUR DOPPLER
- DIGITAL 3-D ECHO WITH COLOUR DOPPLER
- E.C.G. • LUNG FUNCTION TEST
- MAMMOGRAPHY & BONE MINERAL DENSITOMETRY

- COMPUTERISED STRESS TEST
- DENTAL
- ADVANCED DENTISTRY
- PHYSIOTHERAPY
- AUDIOMETRY & SPEECH THERAPY
- FULL BODY HEALTH CHECKUPS
- CORPORATE HEALTH CHECKUPS



**HEALTHCARE**

MEDICAL CENTRE & DIAGNOSTICS

Patient's Name : MR CHANDRASHEKAR BHAT  
 Referred By Dr : MEDIWHEEL  
 Sex : MALE Age : 59 Years  
 Collected At : GOREGAON MAIN BRANCH

Lab No. : LBA5750 \*LBA5750\*  
 Reg. Date : 21-Feb-2024 8:14 am  
 Report Date : 21-Feb-2024 2:32 pm  
 Print Date : 22-Feb-2024 7:17 pm

----- End of Report -----

Checked By  
 JAY

DR. BHAVINI KAMDAR  
 MD (PATH) MUM

- BORIVALI CENTRE** 1ST FLR., YASH AVENUE, YASH NAGAR, BORIVALI (W), MUMBAI - 400092 • TEL.: 2610 8000 / 2610 1176 • MOB.: 99220 0001
- KANDIVALI CENTRE** MAHARAJ SURYAKARSHAN SOC., SATYANAGAR RD., MAHARAJ NAGAR, KANDIVALI (W), MUMBAI - 47. • TEL.: 2661 0000 / 2622 0000 / 2668 0000 • MOB.: 90220 51451
- KANDIVALI CENTRE** SHOP NO. 44/44A EMP ST, EVERSHINE MILLENIUM PARADISE, THAKUR WILAGE, 620 FEET ROAD, KANDIVALI (E) MUMBAI - 400016 • TEL.: 2326 7071 / 80220 81641
- DAHISAR CENTRE** HILANAR APARTMENT, KANDERPADA JUNCTION, DAHISAR (W), MUMBAI - 400068 • TEL.: 2663 2427 • MOB.: 90220 50304
- GORAI CENTRE** VICTORY HEIGHTS, GORAI MAIN ROAD, OPP. SURESH SCHOOL, BORIVALI (W), MUMBAI - 400092 • TEL.: 2668 0000 • MOB.: 90220 80330 / 70220 00000
- GOREGAON CENTRE** N.L. ROAD, NEAR JAIN MANDIR, GOREGAON (W), MUMBAI - 400063 • TEL.: 2672 0000 / 2672 0101 • MOB.: 90220 00000

**Health Check up Booking Request(bobS9865), Beneficiary Code-160602**

3 messages

Mediwheel <wellness@mediwheel.in>  
 To: healthcare.medicals@gmail.com  
 Cc: customercare@mediwheel.in

Fri, Feb 16, 2024 at 4:58 PM



011-41195959

Dear Healthcare Medical Centre and Diagnostic

We have received a booking request for the details are following. Please provide your confirmation by clicking on the yes button.

**Are you sure to confirm the booking?**

**Name** : MS. BHAT SNEHA CHANDRASHEKAR  
**Package Name** : Mediwheel Full Body Health Checkup Male Above 40  
**Package Code** : PKG10000476  
**Location** : 10,76 Unnat Nagar CCI COL,M.G.Road, Nr. Jain Mandir, Goregaon (W),  
**Contact Details** : 28732732  
**E-mail id** : Sneha.Bhat@bankofbaroda.com  
**Booking Date** : 16-02-2024  
**Appointment Date** : 21-02-2024

Member Information		
Booked Member Name	Age	Gender
CHANDRASHRSHAR ARVIND BHAT	59 year	Male

Please login to your account to confirm the same. Also you mail us for confirmation

**Hospital Package Name** : Mediwheel Full Body Health Checkup Male Above 40  
**User Package Name** : Mediwheel Full Body Health Checkup Male Above 40

- 22 Tests included in this Package**
- Stool Test
  - Thyroid Profile
  - ESR
  - Blood Glucose (Fasting)
  - General Physician Consultation
  - TMT OR 2D ECHO
  - Blood Group
  - Blood Glucose (Post Prandial)
  - Chest X-ray
  - ECG
  - USG Whole Abdomen
  - Eye Check-up consultation
  - Urine Sugar Fasting
  - Urine Sugar PP
  - Dental Consultation
  - Urine analysis
  - CBC
  - HbA1c
  - Lipid Profile
  - Kidney Profile
  - Liver profile
  - Prostate Specific Antigen (PSA Male)

Thanks,  
 Mediwheel Team

You have received this mail because your e-mail ID is registered with This is a system-generated e-mail. Arcofusi Healthcare Limited, please don't reply to this message.

Please visit our [Terms & Conditions](#) for more information. This email is received because



भारतीय विशिष्ट पहचान प्राधिकरण

भारत सरकार

Unique Identification Authority of India  
Government of India

Enrollment No. : 0048/00386500087

To,  
Chandrashanker Arvind Bhai  
402 Nandor CHS LTD Building No.3  
Suburban Nagar  
Goregaon West Mumbai  
Mumbai Regd Branch Mumbai Suburban  
Maharashtra 400104  
98009602733974

Ref: 32 / 07X / 3813 / 2020 / 1/P



59009602733974

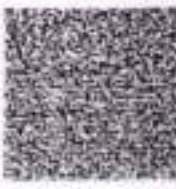

आपका आधार क्रमांक / Your Aadhaar No. :

6277 4912 9558

मेरा आधार, मेरी पहचान



भारत सरकार  
GOVERNMENT OF INDIA



Chandrashanker Arvind Bhai  
DOB : 28/04/1964  
Name



6277 4912 9558

मेरा आधार, मेरी पहचान



सूचना

- प्रजातंत्र का अर्थ है, सार्वभौमिकता का नहीं।
- प्रजातंत्र का अर्थ है, सार्वभौमिकता का नहीं।
- प्रजातंत्र का अर्थ है, सार्वभौमिकता का नहीं।

INFORMATION

- Aadhaar is proof of identity, not of citizenship.
- To establish identity, authenticate online.

- आधार देश भर में मान्य है।
- आधार सचिव से सार्वभौमिक और सार्वभौमिक सेवाओं का साक्ष्य प्रदान करने में सहायक है।
- Aadhaar is valid throughout the country.
- Aadhaar will be helpful in availing Government and Non-Government services in future.



भारत सरकार  
GOVERNMENT OF INDIA

Address: Jhooan/Bdg/Apt/ 402 Nandor  
CHS LTD Building No.3,  
Chandrashanker Arvind Bhai,  
Suburban Nagar,  
Goregaon West, Mumbai,  
Maharashtra, P.O.: Madhav Nagar,  
Suburban, Maharashtra, Pincode: 400104



6277 4912 9558

HEALTHCARE MEDICAL CENTRE & DIAGNOSTICS  
GOREGAON BRANCH  
28733131 / 28733030  
9321383808 / 8369137826

Dr. NUPUR RAI  
MBBS, DIPLOMA IN CARDIOLOGY (PGDCC)  
Reg No.: 2018115643

*Handwritten signature*

- COMPU. PATHOLOGY • ALLERGY TESTING
- DIGITAL WHOLE BODY X-RAYS
- DIGITAL 3D SONOGRAPHY
- DIGITAL WHOLE BODY COLOUR DOPPLER
- DIGITAL 2-D ECHO WITH COLOUR DOPPLER
- E.C.G. • LUNG FUNCTION TEST
- MAMMOGRAPHY & BONE MINERAL DENSITOMETRY

- COMPUTERISED STRESS TEST
- DENTAL
- ADVANCED DENTISTRY
- PHYSIOTHERAPY
- AUDIOMETRY & SPEECH THERAPY
- FULL BODY HEALTH CHECK-UPS
- CORPORATE HEALTH CHECKUPS



NAME	MR CHANDRASHEKHAR BHAT	DATE	21/02/24
HEIGHT:-	168 CMS	WEIGHT:-	67 KGS
AGE	59 YRS		
REFERRED BY	MEDIWHEEL	SEX	MALE
<b>PRESENT COMPLAINT:- DM TYPE 2 SINCE 6 YEARS</b>			
<b>CURRENT MEDICATION:- T.SILOSTAR-8 1-0-1,CAP,VOID 50MG 0-0-1</b>			
<b>PAST HISTORY :- URETHRAL STRICTURE OPERATED IN JUNE 2023</b>			
<b>ALLERGY:NIL</b>		<b>BOWEL:- NAD</b>	
<b>APPETITE: GOOD</b>		<b>SLEEP : NAD</b>	
<b>HABITS: NIL</b>		<b>BLADDER:-NAD</b>	
<b>FAMILY HISTORY :- FATHER H/O - DM,HTN</b>			
<b>GENERAL EXAMINATION:</b>		<b>ADVICE:-</b>	
P: 72/ MIN	BP: 120/ 79 mm/Hg	<i>Refer to General Surgeon for GB stones.</i>	
PALLOR: NO	ICTERUS: NO		
OEDEMA: NO	CNS: NAD	<i>Avoid fatty/oily food.</i>	
PA: SOFT, NON TENDER			
CVS: NAD		<i>Fit for employment</i>	
OTHERS : NAD			
<b>INVESTIGATION:</b>		<i>Tot Muffan 850 g</i>	
		<i>Hb1c 7.0</i>	
		<i>Bedtime</i>	
		<i>Dr. NUPUR RAI</i>	
		<i>MBBS, DIPLOMA CARDIOLOGY (PGDCC)</i>	
		<i>Reg. No.: 2018115643</i>	
		<i>DR YOGESH MEHTA [M.D.]</i>	
		<i>Refer to Diabetologist.</i>	

- COMPL. PATHOLOGY • ALLERGY TESTING
- DIGITAL WHOLE BODY X-RAYS
- DIGITAL 3D SONOGRAPHY
- DIGITAL WHOLE BODY COLOUR DOPPLER
- DIGITAL 2-D ECHO WITH COLOUR DOPPLER
- E.C.G. • LUNG FUNCTION TEST
- MAMMOGRAPHY & BONE MINERAL DENSITOMETRY

- COMPUTERISED STRESS TEST
- DENTAL
- ADVANCED DENTISTRY
- PHYSIOTHERAPY
- AUDIOMETRY & SPEECH THERAPY
- FULL BODY HEALTH CHECK-UPS
- CORPORATE HEALTH CHECKUPS



## EYE CHECK UP & COLOUR VISION

NAME- Ms. Chandrashekhar Bhat	AGE: 59	SEX: M
REF- Mediwheel		
DATE- 21/02/24		

	RIGHT EYE	LEFT EYE
CORNEA	NORMAL	NORMAL
PUPIL	NORMAL	NORMAL
SCLERA	NORMAL	NORMAL
EYE MOVEMENTS	NORMAL	NORMAL
REFRACTIVE ERROR	+2.0	+1.75
COLOUR VISION	NORMAL	NORMAL

HEALTHCARE MEDICAL CENTRE & DIAGNOSTICS  
GOREGAON BRANCH  
28733131 / 28733030  
9321383806 / 8369137826



• COMPU. PATHOLOGY • ALLERGY TESTING  
 • DIGITAL WHOLE BODY X-RAYS  
 • DIGITAL 3D SONOGRAPHY  
 • DIGITAL WHOLE BODY COLOUR DOPPLER  
 • DIGITAL 2-D ECHO WITH COLOUR DOPPLER  
 • E.C.G. • LUNG FUNCTION TEST  
 • MAMMOGRAPHY & BONE MINERAL DENSITOMETRY

• COMPUTERISED STRESS TEST  
 • DENTAL  
 • ADVANCED DENTISTRY  
 • PHYSIOTHERAPY  
 • AUDIOMETRY & SPEECH THERAPY  
 • FULL BODY HEALTH CHECK-UPS  
 • CORPORATE HEALTH CHECKUPS



**DENTAL CHECK UP**

NAME	Mr. Chandrashekhar Bhat	DATE	21/02/24
REFERRED BY	Mediwheel	AGE - YRS	59
		SEX	M

CHIEF COMPLAINT :	Nil
PAST DENTAL HISTORY :	Nil
HABITS :	Nil
ORAL EXAMINATION :	O/E orally fall - Teeth slight stains at incisors - Teeth gaps seen. - NO swollen gums - NO mouth ulcers. - Plaque formation slightly seen
TREATMENT :	

HEALTHCARE MEDICAL CENTRE & DIAGNOSTICS  
 GOREGAON BRANCH  
 28733131 / 28733030  
 9321383806 / 8369137826

DR SIGNATURE



NAME	MR CHANDRASHEKAR BHAT	DATE	21.02.2024
		AGE	59 YRS
REF. BY	MEDIWHEEL	SEX	MALE

### REAL TIME ABDOMINAL SONOGRAPHY SHOWS ,

**LIVER** : Liver is normal in size showing **bright** paranchymal echotexture . There is no evidence of solid or cystic mass .The portal and the hepatic venous system appears normal.

**Gall bladder** : The Gall bladder is partially distended and reveal multiple calculi within its lumen measuring between 3- 4 mm in size.

**PANCREAS** : Pancreas is normal in size with smooth margin.and homogenous paranchymal echotexture.No focal lesion seen.

**KIDNEYS** : Left kidney is seen to be ectopically located in the left iliac fossa. Right kidney is seen in normal location. Both kidneys shows homogenous cortical echotexture.Central calyceal echoes appears normal.There is no evidence of hydronephrosis or renal calculus.

(a) Right kidney measures: 9.2 x 4.1 cms

(b) Left kidney measures: 8.2 x 2.9 cms.

**SPLEEN** : The spleen is normal in size with homogenous paranchymal echotexture.No focal lesion are seen.

**URINARY BLADDER** : Urinary bladder is well distended.No evidence of calculus or intraluminal mass seen in the bladder.

**PROSTATE** :Prostate is normal in size and volume is 18 cc.

#### IMPRESSION :

Grade I fatty liver.

Cholelithiasis.

Left kidney is seen to be ectopically located in the left iliac fossa

**DR. SHRIKANT BODKE . CONS.RADIOLOGIST.**

Note : Investigations have their limitations. Solitary radiological investigations never confirm the final diagnosis. They only help in diagnosing the disease in correlation to clinical symptoms and other related tests. Further / Follow-up imaging may be needed for confirmation of findings. Patient has been explained in detail about the USG findings measurements and limitations. In case of any typographical error in the report patient is requested to immediately contact the center for rectification, post which the center will not be responsible for any rectofcation. Please interpret accordingly.

HEALTHCARE MEDICAL CENTRE  
& DIAGNOSTICS  
UNNAT NAGAR, M.G. ROAD,  
NEAR JAIN DHYANAGAR MANDIR,  
GOREGAON (W), MUMBAI-62.

- COMPUTE. PATHOLOGY - ALLERGY TESTING
- DIGITAL WHOLE BODY X-RAYS
- DIGITAL 3D SONOGRAPHY
- DIGITAL WHOLE BODY COLOUR DOPPLER
- DIGITAL 2-D ECHO WITH COLOUR DOPPLER
- E.C.G. - LUNG FUNCTION TEST
- MAMMOGRAPHY & BONE MINERAL DENSITOMETRY

- COMPUTERISED STRESS TEST
- DENTAL
- ADVANCED DENTISTRY
- PHYSIOTHERAPY
- ALIOMETRY & SPEECH THERAPY
- FULL BODY HEALTH CHECK-UPS
- CORPORATE HEALTH CHECKUPS



NAME	MR CHANDRASHEKAR BHAT	DATE	21.02.2024
		AGE	59 YRS
REF. BY DR.	MEDIWHEEL	SEX	MALE

## X-RAY CHEST (PAVIEW).

The lungs on either side show equal translucency

The cardiac size is normal.

The pleural spaces are normal.

The domes of the diaphragms are normal in position, and show smooth outline.

Ribs appear normal.

### IMPRESSION :

**NO EVIDENCE OF PULMONARY, PLEURAL OR CARDIAC PATHOLOGY IS NOTED.**

*Anil Saxena*  
**DR. ANIL SAXENA**  
(Consultant Radiologist)

HEALTHCARE MEDICAL CENTRE  
& DIAGNOSTICS  
UNNAT NAGAR MED. ROAD,  
NEAR JAIN BHANUSHRI MANDIR,  
GOREGAON (W), MUMBAI 42.

- COMPU. PATHOLOGY
- DIGITAL X-RAY
- DIGITAL SONOGRAPHY
- DIGITAL COLOR DOPPLER
- 2D ECHO CARDIOGRAPHY
- MAMMOGRAPHY & BONE MINERAL DENSITOMETRY ( BMD )
- ECG ■ PFT
- COMPU. TREADMILL TEST
- PHYSIOTHERAPY
- DENTAL
- HEALTH CHECK-UP



**HEALTHCARE**  
MEDICAL CENTRE & DIAGNOSTICS

# ELECTROCARDIOGRAM (ECG)

MIR CHANDRASHEKAR BHAT  
KI.BA.5750 21-Feb-2024  
CITE



PATIENT Mr. Chandrashekar Bhat AGE. 59 SEX M  
 REF. BY DR. Mediwhel DATE 21/2/2024

INTERPRETATION : *None*

HEALTHCARE CENTRE & DIAGNOSTICS  
 28733131 / 26722030  
 9321383808 / 6369137644

DR. *[Signature]*

Dr. NIUPUR RAI  
 MBBS, DIPLOMA CARDIOLOGY (PSCCC)  
 Reg. No. 2018115643

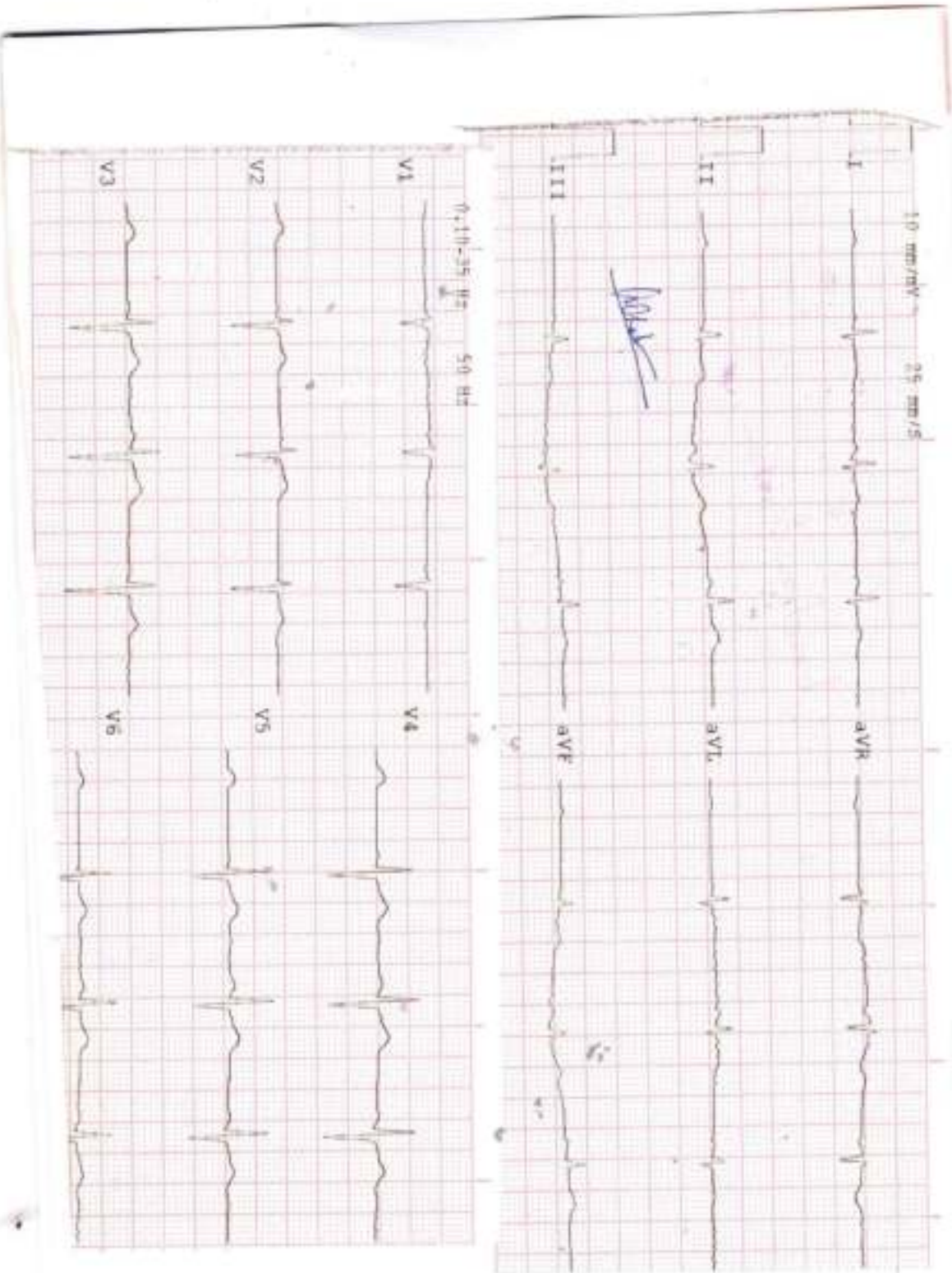

History : \_\_\_\_\_

B.P. : \_\_\_\_\_

Drugs : \_\_\_\_\_

Standard : \_\_\_\_\_

Auncular Rate : 74 bpm

Ventricular Rate : \_\_\_\_\_

Rhythm : \_\_\_\_\_

Mechanism : \_\_\_\_\_

Voltage : \_\_\_\_\_

Axis : \_\_\_\_\_

P Waves : \_\_\_\_\_

PR Interval : \_\_\_\_\_

Q Waves : \_\_\_\_\_

QRS Interval : 51

ST Segment : \_\_\_\_\_

T Waves : \_\_\_\_\_

QT Interval : \_\_\_\_\_

Extra Systoles : \_\_\_\_\_

REMARKS & CONCLUSIONS : None



Summary

Ref By : MEDWHEEL  
Medication : T.SILOSTAR-8 1-0-1, CAP, VOID SIMG 0-0-1  
Objective :

Protocol : BRUCE  
History : URETRAL STRUCTURE SINCE 3 MONTHS, DM SINCE 6 YEARS

HEALTHCARE MEDICAL CENTRE AND DIAGNOSTICS  
M.G. ROAD, GOREGAON WEST,  
219/ NR CHANDRASHEKHAR BHAT  
Date: 21-Feb-2024 09:53:47 AM  
59 Yrs/Male 67 Kg/168 Cms

Stage	Stage Time (min:Sec)	Phase Time (min:Sec)	Speed (mph)	Grade (%)	METs	H.R. (bpm)	B.P. (mmHg)	R.P.P. (x100)	PVC	Comments
Supine					1.0	74	120/79	88	-	
Standing					1.0	75	120/79	90	-	
HV					1.0	81	120/79	97	-	
ExStart					1.0	80	120/79	96	-	
Stage 1	3:01	3:02	1.7	10.0	4.7	109	135/85	147	-	
Stage 2	3:01	6:02	2.5	12.0	7.1	116	145/90	168	-	
PeakEx	2:37	8:38	3.4	14.0	9.8	139	155/95	215	-	
Recovery	1:00		0.0	0.0	1.2	116	150/90	174	-	
Recovery	2:00		0.0	0.0	1.0	93	130/80	120	-	
Recovery	3:00		0.0	0.0	1.0	85	120/75	102	-	

Findings :

Exercise Time : 8:37 minutes  
Max HR attained : 136 bpm 84% of Max Predictable HR 161  
Max BP : 155/95(mmHg)  
Workload attained : 9.8 (Good Effort Tolerance )  
No significant ST segment changes noted during exercise or recovery.  
No Angina/Arrhythmia/S3/murmur  
Final Impression : Test is negative for inducible ischaemia.

HEALTHCARE MEDICAL CENTRE & DIAGNOSTICS  
UNNAT NAGAR, M.G. ROAD,  
GOREGAON (W), MUMBAI - 62  
65153030 / 65155050  
6389137826

Dr. NUPUR RAI  
MBBS, DIPLOMA CARDIOLOGY (PEDCC)  
Reg. No.: 2018115643

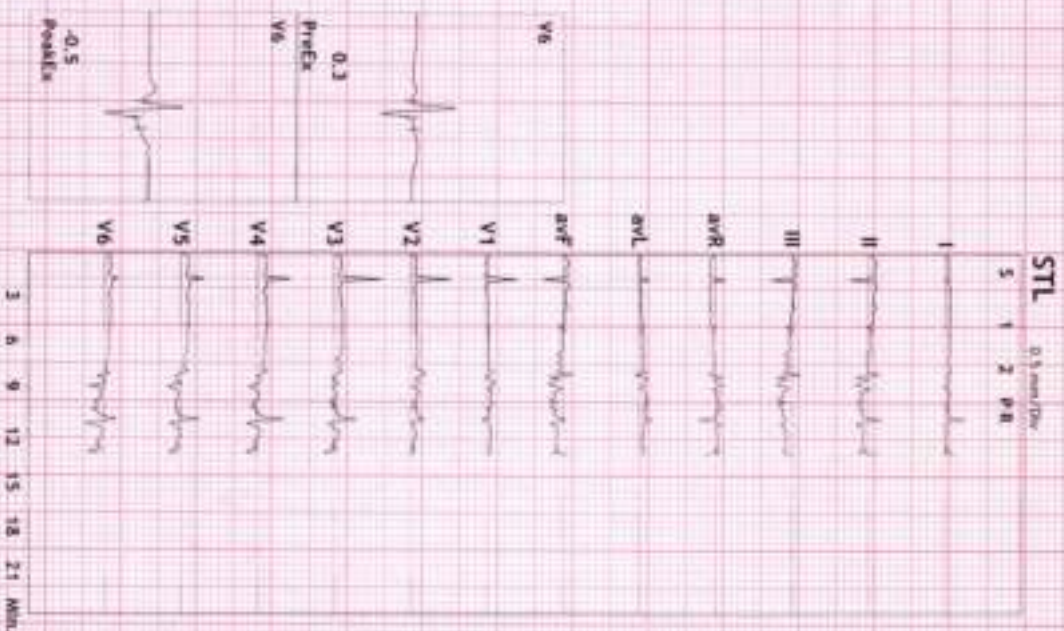

Advice/Comments:

Printed on 21-Feb-2024 09:53:47 AM

Printed on 21-Feb-2024 09:53:47 AM



12 Lead + Comparison

219/MR CHANDRASHEKHAR BHAT  
59 Yrs/Male  
67 Kg/168 Cms  
Date: 21-Feb-2024 09:53:47 AM

HR: 74 bpm  
METs: 1.0  
BP: 120/79

HEALTHCARE MEDICAL CENTRE AND DIAGNOSTICS

M.G. ROAD, GOREGAON WEST,  
MHR: 45% of 161  
Speed: 0.0 mph  
Grade: 0.0%

Raw ECG  
BRUCE  
11.0-100Hz

Ex Time 00:45  
BLC: On  
Notch: On

SUPINE  
10.0 mm/mV  
25 mm/Sec

Baseline Current Lead I Current Raw Rhythm



Baseline Current Lead II Current Raw Rhythm

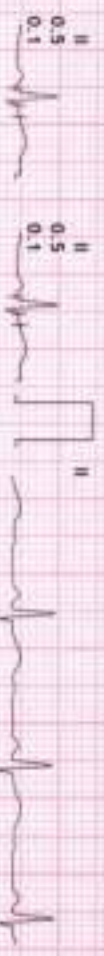

Baseline Current Lead III Current Raw Rhythm



Baseline Current Lead aVR Current Raw Rhythm

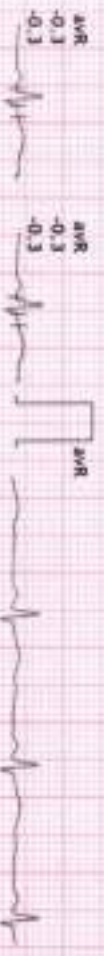

Baseline Current Lead aVL Current Raw Rhythm

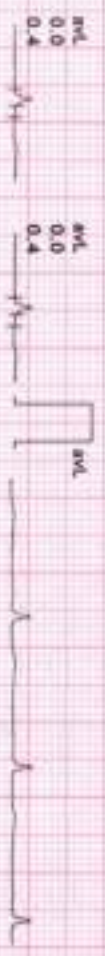

Baseline Current Lead aVF Current Raw Rhythm

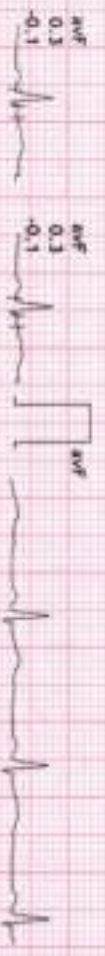

Baseline Current Lead V1 Current Raw Rhythm



Baseline Current Lead V2 Current Raw Rhythm

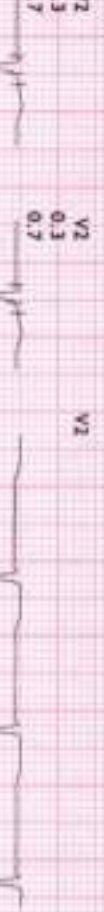

Baseline Current Lead V3 Current Raw Rhythm

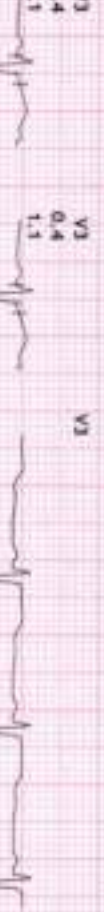

Baseline Current Lead V4 Current Raw Rhythm

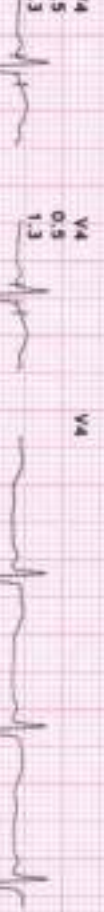

Baseline Current Lead V5 Current Raw Rhythm

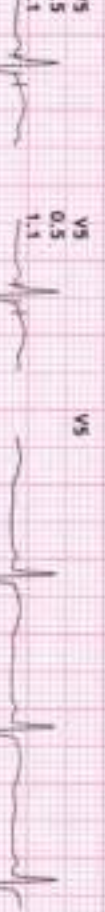

Baseline Current Lead V6 Current Raw Rhythm

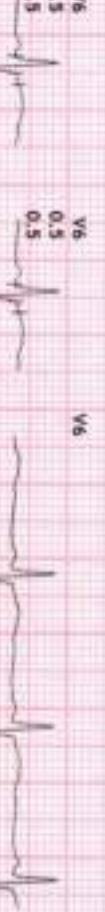





12 Lead + Comparison

219/MR CHANDRASHEKHAR BHAT  
59 Yrs/Male  
67 Kg/168 Cms  
Date: 21-Feb-2024 09:53:47 AM

HR: 75 bpm  
METS: 1.0  
BP: 120/79

HEALTHCARE MEDICAL CENTRE AND DIAGNOSTICS

M.G.ROAD, GOREGAON WEST,  
Mumbai-401 011

Raw ECG  
BRUCE  
11.0-100/HZ

Ex Time 01:07  
BLC: Off  
Notch: On

STANDING  
10.0 mm/mV  
25 mm/5s

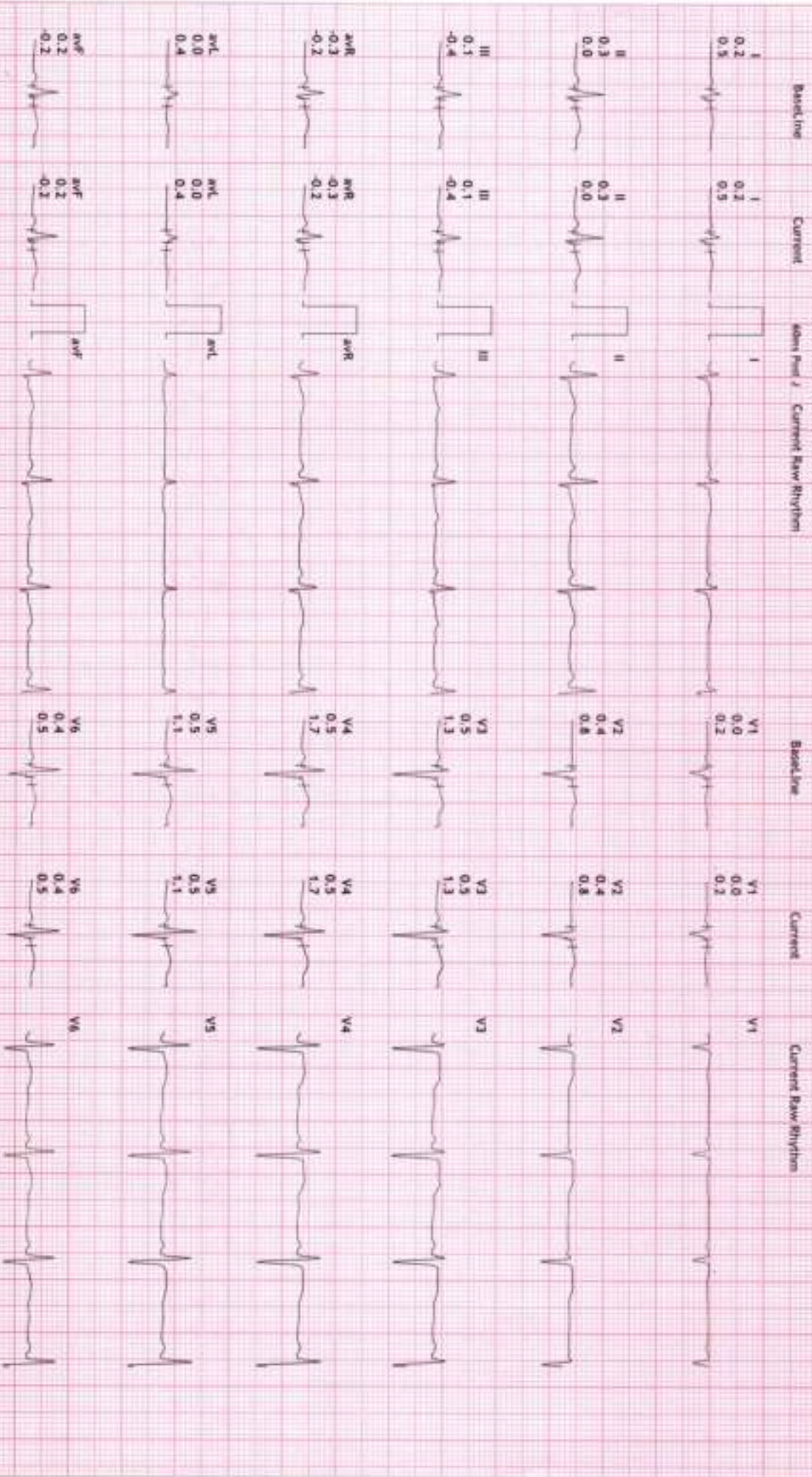

*[Handwritten signature]*



### 12 Lead + Comparison

219/MR CHANDRASEKHAR BHAT  
 59 Yrs/Male  
 67 Kg/168 Cms  
 Date: 21-Feb-2024 09:53:47 AM

HRC: 79 bpm  
 METS: 1.0  
 BP: 120/79

### HEALTHCARE MEDICAL CENTRE AND DIAGNOSTICS

M.G. ROAD, GOREGAON WEST,  
 MPHR-49% of 161  
 Speed: 0.0 mph  
 Grade: 0.0%

Raw ECG  
 BRUCE  
 (1.0-100)/Hz

Ex Time 01:26  
 R.C - On  
 Noise : On

HV  
 10.0 mm/mV  
 25 mm/Sec



File Name: 21Feb2024\_095347\_12126

Raw Data: 21Feb2024

*[Handwritten signature]*



12 Lead + Comparison

219/MR CHANDRASHENKAR BHAT  
59 Yrs/Male  
67 Kg/168 Cms  
Date: 23-Feb-2024 09:53:47 AM

HR: 80 bpm  
METS: 1.0  
BP: 120/79

HEALTHCARE MEDICAL CENTRE AND DIAGNOSTICS  
M.G.ROAD, GOREGAON WEST,  
Mumbai-400, of 161  
Speed: 0.0 mph  
Grade: 0.0%

Raw ECG  
BRUCE  
(1.0-100)/Hz

Ex Time 00:00  
RLC : On  
Notch : On

ExStart  
10.0 mm/mV  
25 mm/Sec

Baseline Current Area Pnl J Current Raw Rhythm

Baseline Current Current Raw Rhythm

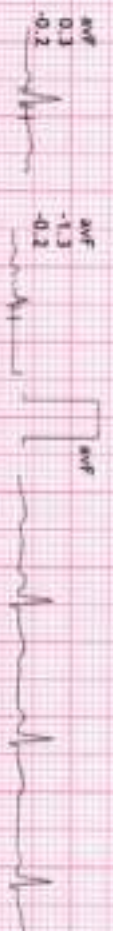
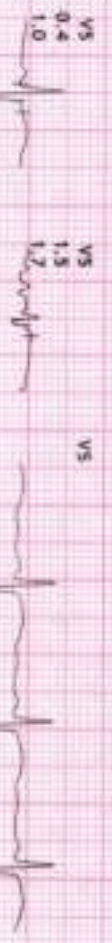
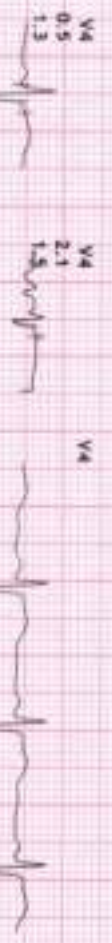
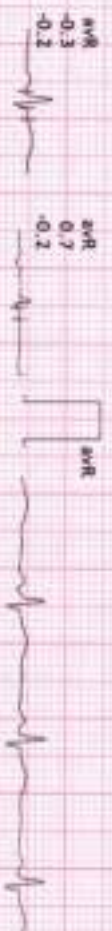
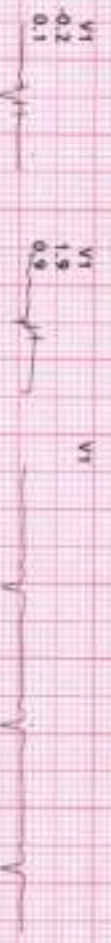



12 Lead + Comparison

219/MR CHANDRASHEKHAR BHAT  
59 Yrs/Male  
67 Kg/168 Cms  
Date: 21-Feb-2024 09:53:47 AM

HR: 109 bpm  
METs: 4.7  
BP: 135/85

HEALTHCARE MEDICAL CENTRE AND DIAGNOSTICS

M.G. ROAD, GOREGAON WEST,  
MHR: 67% of 161  
Speed: 1.7 mph  
Grade: 10.0%

Raw ECG  
BRUCE  
11.0-100/16

Ex Time 03:00  
BLC :On  
MULch :On

Stage 1 ( 03:00  
10.0 mm/mV  
25 mm/Sec

Baseline Current Slow Post 2 Current Raw Rhythm

Baseline Current Current Raw Rhythm

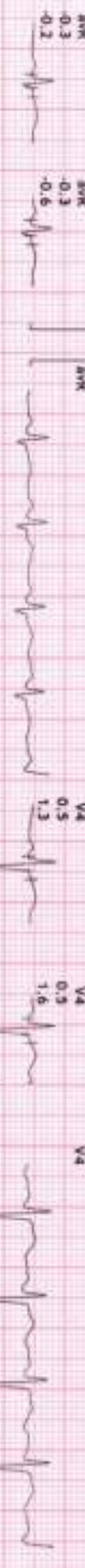
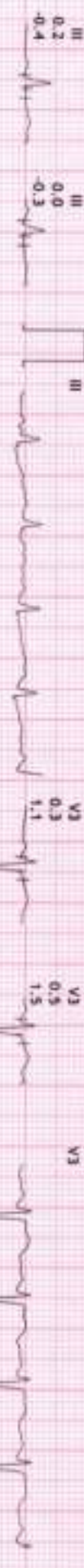
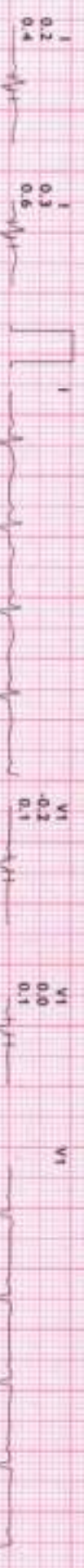



12 Lead + Comparison

219/MR CHANDRASHEKHAR BHAT  
59 Yrs/Male  
67 Kg/168 Cms  
Date: 21-Feb-2024 09:53:47 AM

HR: 116 bpm  
aETC: 7.1  
BP: 145/90

HEALTHCARE MEDICAL CENTRE AND DIAGNOSTICS

M.G. ROAD, GOREGAON WEST,  
APHR: 72% of 161  
Speed: 2.5 mm/s  
Grade: 12.0%

Raw ECG  
BRUCE  
(1.0-100)Hz

Ex Time 06:00  
RLC: 0h  
Notch: 0h

Scale 2 ( 03:00  
10.0 mm/mV  
25 mm/SEC

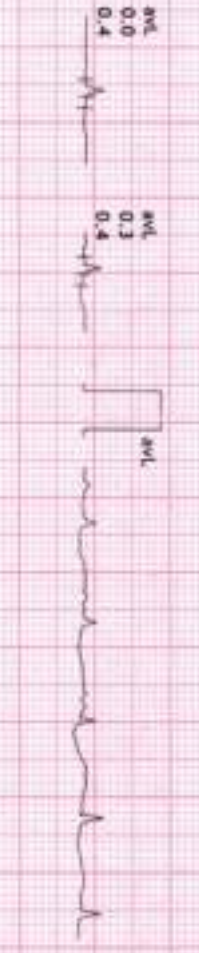

*[Handwritten signature]*



12 Lead + Comparison

219/MR CHANDRASHEKHAR BHAT  
59 Yrs/Male  
67 Kg/168 Cms  
Date: 21-Feb-2024 09:53:47 AM

HR: 139 bpm  
METs: 9.8  
BP: 155/95

HEALTHCARE MEDICAL CENTRE AND DIAGNOSTICS  
M. G. ROAD, GOREGAON WEST.  
MPHR: 86% of 161  
Speed: 3.4 mm/s  
Grade: 14.0%  
Raw ECG  
BRUCE  
(1.0-100)Hz

Ex Time: 08:36  
BL: On  
Nech: On

PeakEX  
10.0 mm/only  
25 mm/5sec

Baseline Current 60mV 2 Current Raw Rhythm

Baseline Current Raw Rhythm

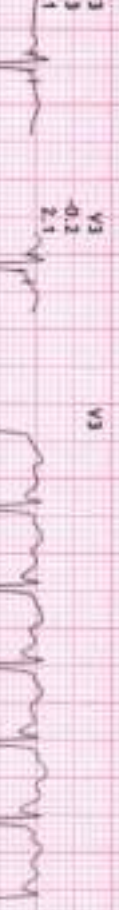
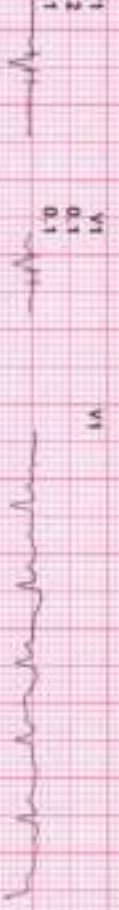

*[Handwritten signature]*



12 Lead + Comparison

219/MR CHANDRASHEKHAR BHAT  
59 Yrs/Male  
67 Kg/166 Cms  
Date: 21-Feb-2024 09:53:47 AM

HRC: 116 bpm  
METs: 1.1  
BP: 150/90

HEALTHCARE MEDICAL CENTRE AND DIAGNOSTICS

M.G. ROAD, GOREGAON WEST.

APPR: 72% of 161  
Speed: 0.0 m/s  
Grade: 0.0%

Raw ECG  
BRUCE  
(1.0-100)Hz

Ex-Time: 08:36  
BLK: 0h  
Notch: 0h

Recovery: ( 01:  
10.0 min/mV  
25 min/Sec

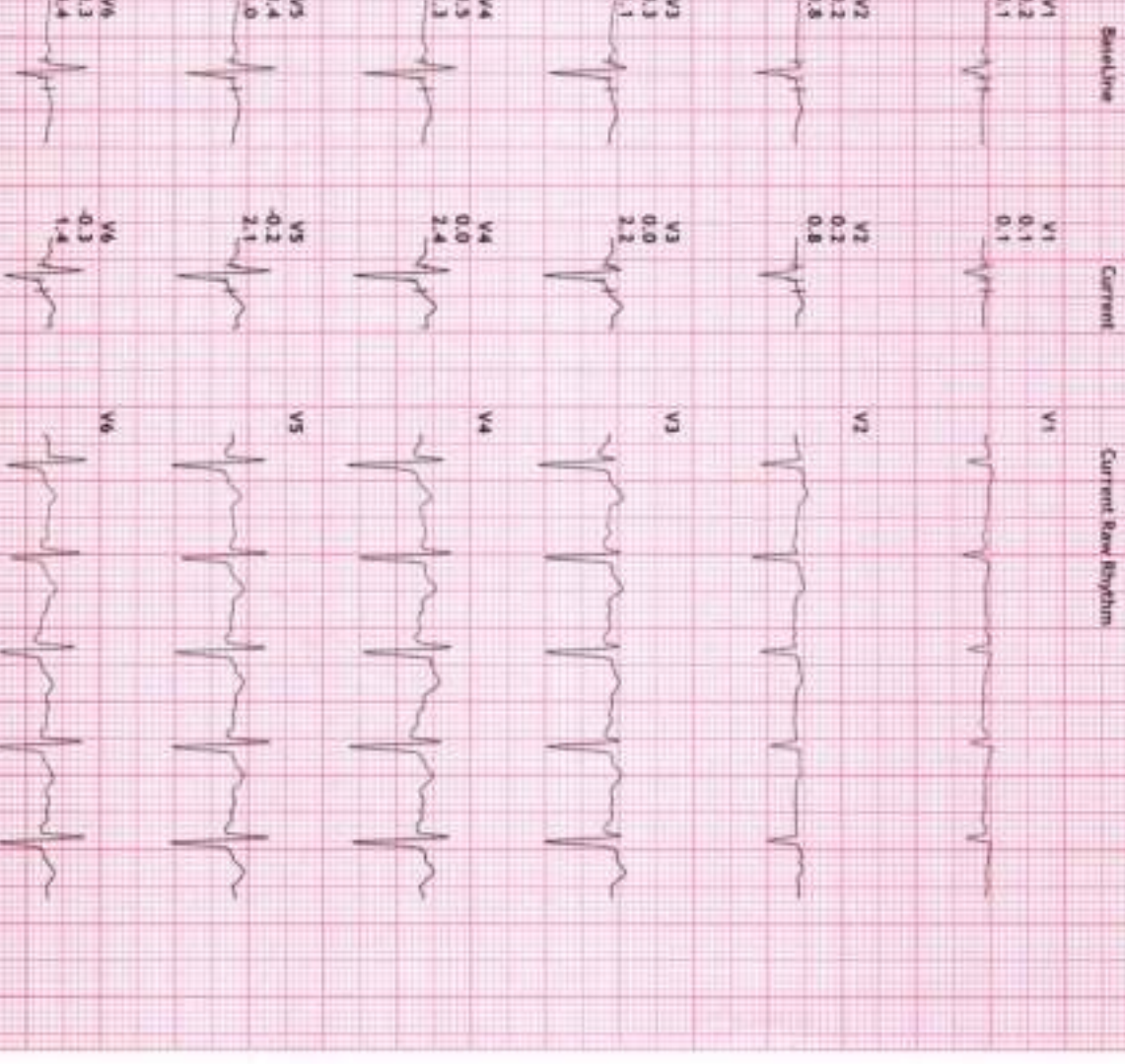
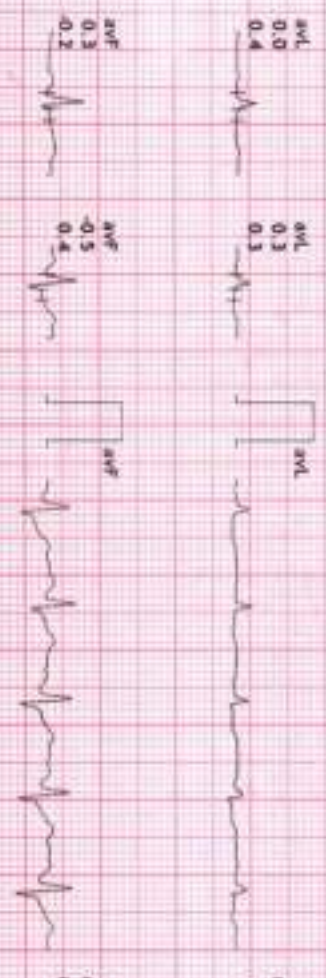
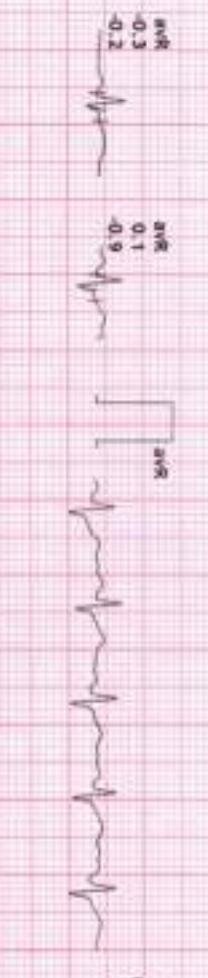

AVF: 0.2, 0.3, 0.2  
AVL: 0.0, 0.3, 0.4  
aVR: -0.3, 0.1, 0.9  
aVL: 0.0, 0.3, 0.3  
V1: -0.2, 0.1  
V2: 0.2, 0.8  
V3: 0.3, 1.1  
V4: 0.3, 1.1  
V5: 0.4, 1.0  
V6: 0.3, 0.4

AVF: -0.5, 0.4  
AVL: 0.3, 0.3  
aVR: 0.1, 0.1  
aVL: 0.3, 0.3  
V1: 0.1, 0.1  
V2: 0.2, 0.8  
V3: 0.0, 2.2  
V4: 0.0, 2.4  
V5: -0.2, 2.1  
V6: -0.3, 1.4

*[Signature]*



12 Lead + Comparison

219/MR CHANDBASHKHAR BHAT  
59 Yrs/Male  
67 kg/168 cms  
Date: 21 Feb-2024 09:53:47 AM

HR: 93 bpm  
METS: 1.0  
BP: 130/80

HEALTHCARE MEDICAL CENTRE AND DIAGNOSTICS

W. G. ROAD, GOREGAON WEST.

MIPIR: 57% of 161  
Speed: 0.0 mph  
Grade: 0.0%

Raw ECG  
BRUCE  
(1.0-100)Hz

Ex-Time: 08:36  
BLC: On  
Hotch: On

Recovery: ( 02:  
10.0 min/1st  
25 min/50%

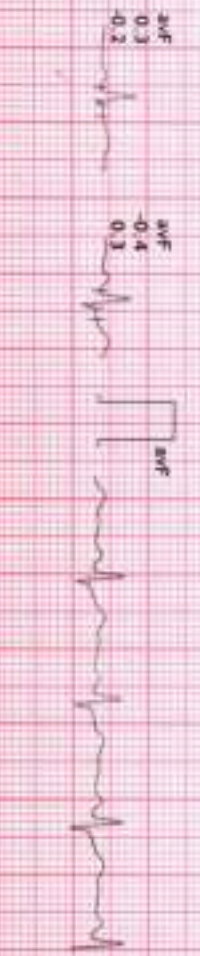
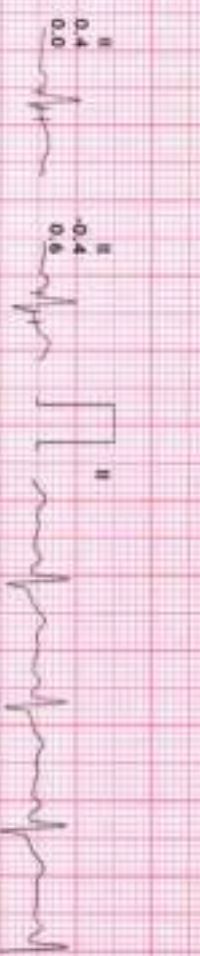

HR: 93 bpm

MIPIR: 57% of 161

*Handwritten signature*





12 Lead + Comparison

219/MR CHANDRASHEKHAR BHAT  
59 Yrs/Male  
67 Kg/168 Cms  
Date: 21-Feb-2024 09:53:47 AM

HRC: 85 bpm  
MEETS: 1.0  
BP: 120/75

HEALTHCARE MEDICAL CENTRE AND DIAGNOSTICS  
M. G. ROAD, GOREGAON WEST.

APHR: 52% of 161  
Speed: 0.0 mpm  
Grade: 0.0%

Raw ECG  
BRUCE  
110-100Hz

Ex Time: 08:16  
BLC: 0h  
Nuclei: 30s

Recovery: (03):  
10.0 mm/10V  
25 mm/5Sec

Baseline

Current

Lead I

Current Raw Rhythm

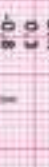

V6 0.3 0.4

V6 1.1 0.9

*[Handwritten signature]*