

**Health Check up Booking Request(bobE8751), Beneficiary Code-142715**

1 message

Mediwheel <wellness@mediwheel.in>  
 To: vidhidiagnostics@gmail.com  
 Cc: customercare@mediwheel.in

8 February 2024 at 19:03



011-41195959

Dear VIDHI DIAGNOSTICS

We have received a booking request for the details are following. Please provide your confirmation by clicking on the yes button.

**Are you sure to confirm the booking?**

Yes No

**Name** : MS. DALWADI NILI BHAGVANBHI  
**Package Name** : Mediwheel Full Body Health Checkup Female Below 40  
**Package Code** : PKG10000475  
**Location** : L-06 Swasthika - Gensera Nagar , Opp- Akhbarnagar Bus Terminals, New Wadaj , Ahmedabad -13  
**Contact Details** : 9016542141  
**E-mail id** : nilidawadi11@gmail.com  
**Booking Date** : 08-02-2024  
**Appointment Date** : 10-02-2024

Member Information		
Booked Member Name	Age	Gender
MS. DALWADI NILI BHAGVANBHI	35 year	Female

Please login to your account to confirm the same. Also you mail us for confirmation

**Hospital Package Name** : Mediwheel Full Body Health Checkup Female Below 40  
**User Package Name** : Mediwheel Full Body Health Checkup Female Below 40

23 Tests included in this Package

- Pap Smear
- Stool Test
- Gynae Consultation
- Thyroid Profile
- ESR
- Blood Glucose (Fasting)
- General Physician Consultation
- ✓ TMT OR 2D ECHO
- Blood Group
- Blood Glucose (Post Prandial)
- ✓ Chest X-ray
- ✓ ECG
- ✓ USG Whole Abdomen
- Eye Check-up consultation
- Urine Sugar Fasting
- Urine Sugar PP
- Dental Consultation
- Urine analysis
- CBC
- HbA1c
- Lipid Profile
- Kidney Profile
- Liver profile

Thanks,  
 Mediwheel Team

You have received this mail because your e-mail ID is registered with This is a system-generated e-mail Arofeni Healthcare Limited, please don't reply to this message.

Please visit our Terms & Conditions for more information. This email is received because you are register with us Click here to visit our site

**Health Check up Booking Confirmed Request(bobE8751),Package Code-PKG10000475, Beneficiary Code-306286**

1 message

Mediwheel <adness@mediwheel.in>  
To: vidhidiagnostics@gmail.com  
Cc: customercare@mediwheel.in

9 February 2024 at 12:24



011-41195959

Hi Vidhi Diagnostics,

We have received the confirmation for the following booking. Please provide your confirmation by clicking on the yes and no button.

**Hospital Package Name** : Mediwheel Full Body Health Checkup Female Below 40  
**Patient Package Name** : Mediwheel Full Body Health Checkup Female Below 40  
**Package Code** : PKG10000475  
**Contact Details** : 9016542141  
**Email** : vidhidiagnostics@gmail.com  
**Booking Date** : 08-02-2024  
**Appointment Date** : 10-02-2024  
**Confirmation Status** : Booking Confirmed  
**Preferred Time** : 8:00am

**Member Information**

Booked Member Name	Age	Gender
MS. DALWADI NILI BHAGVANSHI	35 year	Female

We request you to facilitate the employee on priority.

Thanks,  
Mediwheel Team

You have received this mail because your email ID is registered with this is a system-generated email from Mediwheel Healthcare Limited, please don't reply to this message.

Please visit to our Terms & Conditions for more information. This email is received because you are registered with us. Click here to unsubscribe.

**Dr. Dinesh S. Modh**

M.D., D.M.R.E. (Radiodiagnosis)

Consultant Radiologist & Sonologist

Ex. Junior Lecturer, B.J. Medical College, Civil Hospital, A'bad.

**VIDHI**  
DIAGNOSTICS

Creating Life in Health

10/02/2024

Dalwadi Nili Bhagwambhai

35 yo / female

Height :- 153cm

Weight :- 59kg

BP :- 124/78 mmHg

Pulse :- 80 per min

T :- (N)

RS } (N)  
CVS }

SPO2 :- 98

Asymptomatic

No H/O DM, HTN, Thyroid or TB

Adv She is medically fit

Dr. Vidhi D. Modh  
MBBS  
Reg. No. G-74540

**Vidhi Diagnostics**  
L-86, Swatantra-Senani Nagar,  
Opp. Akharnagar Bus Terminals,  
Nr. Akharnagar Circle,  
New Wadaj, Ahmedabad-13.

ISO 9001:2015 Certified Diagnostics Center

Vidhi Imaging Center

L-86, Swatantra Senani Nagar, Opp. Indian Oil Petrol Pump, Akharnagar Circle, Nava Vada, Ahmedabad - 380 013.

Phone : (Radiology) 079-2762 1406 | M. 98799 29406, 98250 09406 | Time (Radiology) : Mon. to Sat. 9 am to 2 pm, 5 to 9 pm, Sunday 9 am to 12 Noon

E-mail : vidhidiagnostics@gmail.com, Website : www.vidhidiagnostics.com

Multislice CT Scan | CBCT-Dental Scan | Live 3D-4D Sonography | Colour Doppler | Echo Cardiography | Interventional Radiology | Maxillofacial Radiology | Fetal Medicine  
Digital X-Ray | Digital Mammography | Digital DPG/TMJ | ECG/TMT/PFT/EEG/EMG | Audiometry | Pathology Laboratory | Health Check Up Plans | Pre Employment Check Up

**CT SCAN & CBCT FACILITY NOW AVAILABLE**

\*\* borderline ECG \*\*  
 Sinus rhythm  
 Nonspecific T wave abnormality

HR : 81 bpm  
 PR : 136 ms  
 QRS : 82 ms  
 QT/QTc : 344/398 ms  
 P/QRS/T : 47/35/52 deg.  
 RV5/SV1 : 1.397/-0.509 mv  
 RV5+SV1 : 1.906 mv

Dr. Avinash Bhaskar  
 MBBS, D Cardio  
 Reg. No. G-45946

Department: \_\_\_\_\_  
 Doctor Name: \_\_\_\_\_

Need to be confirmed by doctor.

0.67Hz - 35Hz AC 50Hz 25 mm/s 10 mm/mv

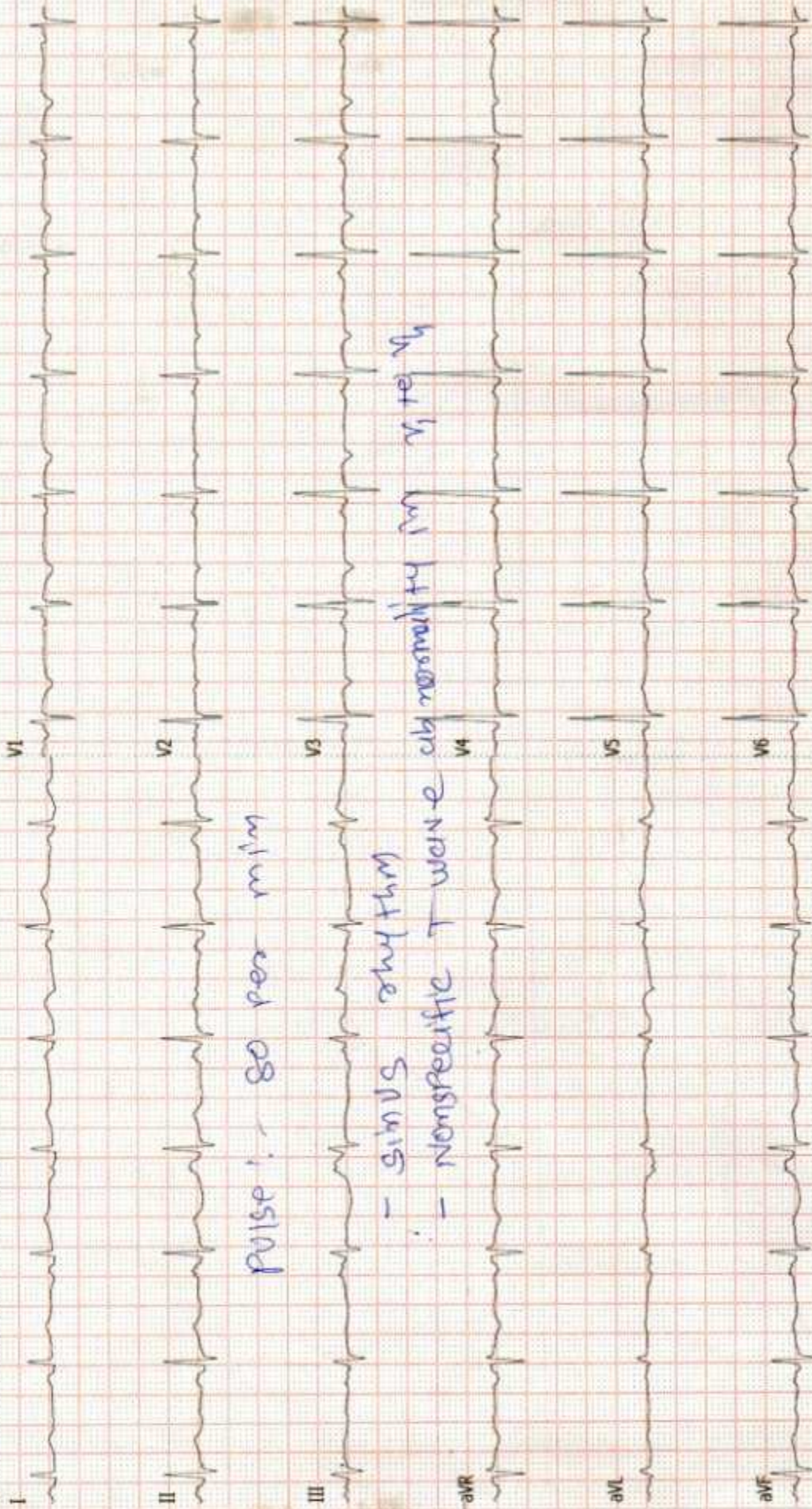

pulse: - 80 per min  
 - sinus rhythm  
 - nonspecific T wave abnormality in V1 to V6

## Dr. Dinesh S. Modh

M.D., D.M.R.E. (Radiodiagnosis)  
Consultant Radiologist & Sonologist  
Ex. Junior Lecturer, B.J. Medical College, Civil Hospital, A'bad.



Patient's name : DALWADI NILI BHAGWANBHAI  
Reg. ID : R-12862-23  
Referred by : Dr. MEDIWHEEL

Age/Sex : 35 Years/Female  
Accession : 21833  
Date : 10/02/2024

### 2D- ECHO REPORT

#### FINAL CONCLUSION:

LV IS NORMAL SIZE. GOOD LV SYSTOLIC FUNCTION NO RWMA.  
LVEF - 60%. NO CONCENTRIC LVH.  
NORMAL LV COMPLIANCE.  
LA IS NORMAL SIZE. NO LA CLOT.  
RV IS NORMAL SIZE. GOOD RV SYSTOLIC FUNCTION.  
RA IS NORMAL SIZE.  
MITRAL VALVE IS NORMAL. NO MS. NO MR. NO MVP.  
AORTIC VALVE IS NORMAL. NO AS. NO AR.  
TRICUSPID VALVE IS NORMAL. NO TR. RVSP-26 mmHg. NO PAH.

NO CLOT, NO VEGETATION, NO PERICARDIAL EFFUSION.

#### DIMENSIONS:

AORTA	2.6 C.M
LEFT ATRIUM	2.7 C.M
LVDD	4.1 C.M.
IVSD	1.0 C.M
PWD	1.0 C.M
LVDS	2.6 C.M.

#### COLOUR DOPPLER FINDING:

STRUCTURE	VELOCITY m/sec
	Max
PULMONARY VALVE	0.7
MITRAL VALVE	E : 0.7 A: 0.4
AORTIC VALVE	1.0

Dr. Avinash Bhaskar  
Clinical Cardiologist

DR AVINASH BHASKAR  
CLINICAL CARDIOLOGIST  
9924836431

ISO 9001:2015 Certified Diagnostics Center

Vidhi Imaging Center

L-86, Swatantra Senani Nagar, Opp. Indian Oil Petrol Pump, Akhbarnagar Circle, Nava Vada, Ahmedabad - 380 013.

Phone : (Radiology) 079-2762 1406 | M. 98799 29406, 98250 09406 | Time (Radiology) : Mon. to Sat. 9 am to 2 pm, 5 to 9 pm, Sunday 9 am to 12 Noon  
E-mail : vidhidiagnostics@gmail.com, Website : www.vidhidiagnostics.com

Multislice CT Scan | CBCT-Dental Scan | Live 3D-4D Sonography | Colour Doppler | Echo Cardiography | Interventional Radiology | Maxillofacial Radiology | Fetal Medicine  
Digital X-Ray | Digital Mammography | Digital OPG/TMJ | ECG/TMT/PFT/EEG/EMG | Audiometry | Pathology Laboratory | Health Check Up Plans | Pre Employment Check Up

**CT SCAN & CBCT FACILITY NOW AVAILABLE**



## Dr. Dinesh S. Modh

M.D., D.M.R.E. (Radiodiagnosis)

Consultant Radiologist & Sonologist

Ex. Junior Lecturer, B.J. Medical College, Civil Hospital, A'bad.



Patient's name: DALWADI NILI BHAGWANBHAI  
Reg. ID : R-12862-23  
Referred by : Dr. MEDIWHEEL

Age/Sex : 35 Years/Female  
Accession : 21833  
Date : 10/02/2024

### USG ABDOMEN

**LIVER:-** Liver shows normal in size & normal echotexture. No e/o diffuse or focal lesion is seen. IHBR appear normal. PV & CBD (4mm) appears normal. No e/o calculus is seen in bile duct.

**GALL BLADDER:-** Gall bladder is distended and shows single mobile calculus measure 6mm. GB wall thickness appears normal.

**SPLEEN:-** Spleen appears normal in size & shows normal echotexture. No evidence of diffuse or focal lesion is seen.

**PANCREAS:-** Pancreas appears normal size and echopattern. No e/o diffuse or focal lesion is seen. Main pancreatic duct appears normal.

**KIDNEY:-** Both Kidneys appear normal in size & echotexture. No e/o calculus or hydronephrosis or hydroureter is seen in both sides. Cortico-medullary differentiation is maintained on either side. Both suprarenal regions appear normal.

No evidence of pre & para aortic lymphadenopathy is seen.  
No evidence of free fluid is seen in abdomen.

No evidence of dilated or thickened bowel loops is seen.

**Urinary bladder:-** appear normal. No e/o calculus or mass lesion is seen in bladder. Uterus appears normal size and echopattern.

Both adenaxal regions appear normal.

No e/o free fluid is seen in pouch of Douglas.

Thanks for reference.

Dr. Dinesh S. Modh  
MD (Radiodiagnosis)  
DR DINESH S. MODH  
M.D. DMRE(RADIODIAGNOSIS)

ISO 9001:2015 Certified Diagnostics Center

Vidhi Imaging Center

L-86, Swatantra Senani Nagar, Opp. Indian Oil Petrol Pump, Akhbarnagar Circle, Nava Vada], Ahmedabad - 380 013.

Phone : (Radiology) 079-2762 1406 | M. 98799 29406, 98250 09406 | Time (Radiology) : Mon. to Sat. 9 am to 2 pm, 5 to 9 pm, Sunday 9 am to 12 Noon  
E-mail : vidhidiagnostics@gmail.com, Website : www.vidhidiagnostics.com

Multislice CT Scan | CBCT-Dental Scan | Live 3D-4D Sonography | Colour Doppler | Echo Cardiography | Interventional Radiology | Maxillofacial Radiology | Fetal Medicine  
Digital X-Ray | Digital Mammography | Digital OPG/TMJ | ECG/TMT/PFT/EEG/EMG | Audiometry | Pathology Laboratory | Health Check Up Plans | Pre Employment Check Up

**CT SCAN & CBCT FACILITY NOW AVAILABLE**





## Dr. Dinesh S. Modh

M.D., D.M.R.E. (Radiodiagnosis)

Consultant Radiologist & Sonologist

Ex. Junior Lecturer, B.J. Medical College, Civil Hospital, A'bad.



Patient's name : DALWADI NILI BHAGWANBHAI  
Reg. ID : R-12862-23  
Referred by : Dr. MEDIWHEEL

Age/Sex : 35 Years/Female  
Accession : 21833  
Date : 10/02/2024

### X-RAY CHEST (PA VIEW)

Both lung fields appear normal.  
No e/o consolidation or cavitations is seen.  
Both costo-phrenic angles appear clear.  
Cardiac size is within normal limits.  
Both domes of diaphragm appear normal.  
Bony thoracic cage appears normal.

Thanks for reference.

Dr. Dinesh S. Modh  
MD DMRE (Radiodiagnosis)

DR DINESH S. MODH

M.D. DMRE(RADIODIAGNOSIS)

ISO 9001:2015 Certified Diagnostics Center

Vidhi Imaging Center

L-86, Swatantra Senani Nagar, Opp. Indian Oil Petrol Pump, Akhbarnagar Circle, Nava Vadaj, Ahmedabad - 380 013.

Phone : (Radiology) 079-2762 1406 | M. 98799 29406, 98250 09406 | Time (Radiology) : Mon. to Sat. 9 am to 2 pm, 5 to 9 pm, Sunday 9 am to 12 Noon

E-mail : vidhidiagnostics@gmail.com, Website : www.vidhidiagnostics.com

Multislice CT Scan | CBCT-Dental Scan | Live 3D-4D Sonography | Colour Doppler | Echo Cardiography | Interventional Radiology | Maxillofacial Radiology | Fetal Medicine  
Digital X-Ray | Digital Mammography | Digital OPG/TMJ | ECG/TMT/PFT/EEG/EMG | Audiometry | Pathology Laboratory | Health Check Up Plans | Pre Employment Check Up

**CT SCAN & CBCT FACILITY NOW AVAILABLE**



Patient's name : DALWADI NILI BHAGWANBHAI  
 Age/Sex : 35 Years/Female  
 Referred by : Dr. MEDIWHEEL  
 Collection Time : 09:12

Reg. ID : P-5972-23  
 Accession : 21813  
 Order Dt/time : 10/02/2024 09:12

**Complete Blood Count**

Sample Type: EDTA

Test Name	Result	Units	Biological Reference Interval
<b>Blood Counts</b>			
Haemoglobin :	14.1	Gms%	12.5 - 16.0
Total R.B.C. :	4.87	mill/c.mm	4.2 - 5.4
Total W. B. C. :	6600	/cu mm	4000 - 10500
Platelet Count :	228000	/cu.mm	1,50,000 - 4,50,000
<b>Differential Count</b>			
Neutrophils :	66	%	40 - 70
Lymphocytes :	29	%	20 - 40
Eosinophils :	03	%	1 - 4
Monocytes :	02	%	2 - 6
Basophils :	00	%	0 - 01
<b>Blood Indices</b>			
P. C. V :	42.0	%	37 - 47
M. C. V. :	86.3	fl	78 - 100
M.C.H :	29.0	pg	27 - 31
M. C. H. C :	33.6	%	32 - 36
R.D.W :	12.7	%	11.5 - 14.0

**E.S.R.( Westergren Method )**

After one hour : 06 mm/hr 3 - 12

TESTS DONE ON FULLY AUTOMATED HEMATOLOGY ANALYZER.

*Dr. Gayatri M. Mehta*  
M. D. (Patho)

*Reg. No. G-32215*

DR GAYATRI MEHTA  
MD(PATHOLOGY)

DR. ANAND D. PARIKH  
MD(PATHOLOGY)

LAB USE ONLY (Entered by :GM Enter Date/Time:10/02/2024 15:30:00) (Verify by :GM Verify Date/Time:10/02/2024 15:30:00)



Vidhi Diagnostics | Pathology Department

L-86, Swatantra Senani Nagar, Opp. Akhbarnagar Petrol Pump, Nr. Akhbarnagar Circle, Nava-Vadaj, Ahmedabad - 380 013.

M. - Pathology : 8849893954, Ph. : 079-27621406, M. 98799 29406, 98250 09406, E-mail : vidhidiagnostics@gmail.com, Web. : www.vidhidiagnostics.com

Time (Pathology) : Mon. to Sat. 8.30 am to 8.00 pm, Sunday 9 am to 12 Noon

*Pathology means science behind medicine*

**CT SCAN & CBCT FACILITY NOW AVAILABLE**



Pathology Department



Patient's name : DALWADI NILI BHAGWANBHAI  
Age/Sex : 35 Years/Female  
Referred by : Dr. MEDIWHEEL  
Collection Time : 09:12

Reg. ID : P-5972-23  
Accession : 21813  
Order Dt/time : 10/02/2024 09:12

**Blood Group**

Sample Type: EDTA sample.

Test Name	Result
BG :	" B "
RH :	POSITIVE
Remarks	Done by forward grouping method.

**Blood Glucose**

Sample Type: Serum

Test Name	Result	Units	Biological Reference Interval
Fasting Blood Glucose :	<b>311.5</b>	mg/dl	70 - 110
Urine Sugar :	Present (+++)		Absent
<i>GOD-POD Method.</i>			

**Blood Glucose**

Sample Type: Serum

Test Name	Result	Units	Biological Reference Interval
Post Prandial Blood Glucose After 2hr. :	<b>427.9</b>	mg/dl	80 - 140
Urine Sugar :	Present (++++)		Absent
<i>GOD-POD Method.</i>			

*Dr. Gayatri M. Mehta*  
M. D. (Patho)  
Reg. No. G-32215

DR GAYATRI MEHTA  
MD(PATHOLOGY)

DR. ANAND D. PARIKH  
MD(PATHOLOGY)

LAB USE ONLY (Entered by :GM Enter Date/Time:10/02/2024 15:32:00) (Verify by :GM Verify Date/Time:10/02/2024 16:39:00)



Vidhi Diagnostics | Pathology Department.

L-86, Swatantra Senani Nagar, Opp. Akhbar Nagar Petrol Pump, Nr. Akhbar Nagar Circle, Nava-Vadaj, Ahmedabad - 380 013.

M. - Pathology : 8849893954, Ph. : 079-27621406, M. 98799 29406, 98250 09406, E-mail : vidhidiagnostics@gmail.com, Web. : www.vidhidiagnostics.com

Time (Pathology) : Mon. to Sat. 8.30 am to 8.00 pm, Sunday 9 am to 12 Noon

*Pathology means science behind medicine*

**CT SCAN & CBCT FACILITY NOW AVAILABLE**



Pathology Department



Patient's name : DALWADI NILI BHAGWANBHAI  
Age/Sex : 35 Years/Female  
Referred by : Dr. MEDIWHEEL  
Collection Time : 09:12

Reg. ID : P-5972-23  
Accession : 21813  
Order Dt/time : 10/02/2024 09:12

**Lipid Profile**

Sample Type: Serum

Test Name	Result	Units	Biological Reference Interval
<b>S. Cholesterol :</b> <small>Oxidase-esterase method.</small>	161	mg/dl	0 - 200
<b>S. Triglyceride :</b> <small>Enzymatic Colorimetry method</small>	103.6	mg/dL	0 - 200
<b>S. HDL - Cholesterol :</b> <small>Serum by Enzymatic method.</small>	38.7	mg/dL	35 - 65
<b>S. LDL - Cholesterol :</b> <small>Serum by Enzymatic method</small>	101.58	mg/dL	0 - 130
<b>S. VLDL - Cholesterol :</b>	20.72	mg/dL	0 - 30
<b>S. Chole/HDL.Ratio :</b>	4.16		1 - 6
<b>S. LDL / HDL Cholesterol Ratio :</b>	2.62		0 - 3.5

*Dr. Gayatri M. Mehta*  
M. D. (Patho)  
Reg. No. G-32215

DR GAYATRI MEHTA  
MD(PATHOLOGY)

DR. ANAND D. PARIKH  
MD(PATHOLOGY)

LAB USE ONLY (Entered by :GM Enter Date/Time:10/02/2024 15:31:00) (Verify by :GM Verify Date/Time:10/02/2024 15:31:00)



Vidhi Diagnostics | Pathology Department

L-86, Swatantra Senani Nagar, Opp. Akhbarnagar Petrol Pump, Nr. Akhbarnagar Circle, Nava-Vadaj, Ahmedabad - 380 013.

M. - Pathology : 8849893954, Ph. : 079-27621406, M. 98799 29406, 98250 09406, E-mail : vidhidiagnostics@gmail.com, Web. : www.vidhidiagnostics.com

Time (Pathology) : Mon. to Sat. 8.30 am to 8.00 pm, Sunday 9 am to 12 Noon

*Pathology means science behind medicine*

**CT SCAN & CBCT FACILITY NOW AVAILABLE**



Pathology Department



Patient's name : DALWADI NILI BHAGWANBHAI  
Age/Sex : 35 Years/Female  
Referred by : Dr. MEDIWHEEL  
Collection Time : 09:12

Reg. ID : P-5972-23  
Accession : 21813  
Order Dt/time : 10/02/2024 09:12

**HbA1C**

Sample Type: EDTA

Test Name	Result	Units	Biological Reference Interval
HbA1C :	<b><u>11.3</u></b>	%	Non-diabetic: 4.2-6.2 Pre-diabetic : 6.3-7.2 Diabetic : 7.3-8.2
Mean Blood Glucose of Last 03 months.	278	mg/dl	

**Comment** \*As per the new 2009 update of American Diabetes Association regarding HbA1C & Mean Blood Glucose relationship.  
**NOTE:** This test is used to monitor diabetic patients compliance with the therapeutic regimen and logo It's level is proportional to both the average blood glucose concentration and the life span of the red blood cells (RBC) in circulation. HbA1c values are free of day to day glucose fluctuations and are unaffected by exercise or recent food intake.

*Dr. Gayatri M. Mehta*  
M. D. (Patho)  
Reg. No. G-32215

DR GAYATRI MEHTA  
MD(PATHOLOGY)

DR. ANAND D. PARIKH  
MD(PATHOLOGY)

LAB USE ONLY (Entered by :GM Enter Date/Time:10/02/2024 15:31:00) (Verify by :GM Verify Date/Time:10/02/2024 15:31:00)



Vidhi Diagnostics | Pathology Department

L-86, Swatantra Senani Nagar, Opp. Akhbarnagar Petrol Pump, Nr. Akhbarnagar Circle, Nava-Vadaj, Ahmedabad - 380 013.

M. - Pathology : 8849893954, Ph. : 079-27621406, M. 98799 29406, 98250 09406, E-mail : vidhidiagnostics@gmail.com, Web. : www.vidhidiagnostics.com

Time (Pathology) : Mon. to Sat. 8.30 am to 8.00 pm, Sunday 9 am to 12 Noon

*Pathology means science behind medicine*

**CT SCAN & CBCT FACILITY NOW AVAILABLE**



Pathology Department



Patient's name : DALWADI NILI BHAGWANBHAI  
Age/Sex : 35 Years/Female  
Referred by : Dr. MEDIWHEEL  
Collection Time : 09:12

Reg. ID : P-5972-23  
Accession : 21813  
Order Dt/time : 10/02/2024 09:12

**BIOCHEMISTRY**

Sample type :Serum

Test Name	Result	Units	Biological Reference Interval
Urea, (Serum by GLDH method) :	19	mg/dl	10 - 50
S.Uric acid, (Serum by Uricase method) :	2.7	mg/dl	2.6-6.0
Bun :	8.9	mg/dl	6-20
Creatinine, (Serum by Enzymatic reaction) :	0.52	mg/dl	0.5-1.2
S.G.P.T (ALT) : (Serum by IFCC method )	11.1	U/L	0 - 40
S.G.O.T (AST) : (Serum by IFCC method )	10.0	U/L	0 - 37
ALK.PHOSPHATASE : (Serum by PNP method )	67	U/L	35-104
G.G.T :	26.1	U/L	8 - 78
<b>BILIRUBIN</b>			
Total :	0.67	mg/dl	Up to 1.2
Direct :	0.29	mg/dl	0-0.7
Indirect :	0.38	mg/dl	0 - 0.5
<b>SERUM PROTEINS</b>			
Total Protein (Serum by Biuret method) :	6.79	gms/dl	6.4 - 8.5
Albumin (Serum by BCG method) :	4.06	gms/dl	3.97-4.94
Globulins :	2.73	gms/dl	2.3 - 3.5
A/G Ratio :	1.487		0.9 - 2.9

*Dr. Gayatri M. Mehta*  
M.D. (Pathol)  
Reg. No. G-32273

DR GAYATRI MEHTA  
MD(PATHOLOGY)

DR ANAND D.PARIKH  
MD(PATHOLOGY)

LAB USE ONLY (Entered by :GM Enter Date/Time:10/02/2024 15:29:00) (Verify by :GM Verify Date/Time:10/02/2024 15:29:00)



Vidhi Diagnostics | Pathology Department

L-86, Swatantra Senani Nagar, Opp. Akhbarnagar Petrol Pump, Nr. Akhbarnagar Circle, Nava-Vadaj, Ahmedabad - 380 013.

M. - Pathology : 8849893954, Ph. : 079-27621406, M. 98799 29406, 98250 09406, E-mail : vidhidiagnostics@gmail.com, Web. : www.vidhidiagnostics.com

Time (Pathology) : Mon. to Sat. 8.30 am to 8.00 pm, Sunday 9 am to 12 Noon

*Pathology means science behind medicine*

**CT SCAN & CBCT FACILITY NOW AVAILABLE**



Pathology Department

**VIDHI**  
DIAGNOSTICS

Creating life in lab

Patient's name : DALWADI NILI BHAGWANBHAI  
Age/Sex : 35 Years/Female  
Referred by : Dr. MEDIWHEEL  
Collection Time : 09:12

Reg. ID : P-5972-23  
Accession : 21813  
Order Dt/time : 10/02/2024 09:12

### Thyroid Function Test

Sample Type: Serum

Test Name	Result	Units	Biological Reference Interval
TOTAL T3 :	1.76	ng/ml	0.84 - 2.0
TOTAL T4 :	9.99	µg/dL	5.1 - 14.0
TSH(Ultra sensitive) :	1.88	µIU/mL	0.27 - 4.2

*Dr. Gayatri M. Mehta*

M. D. (Patho)

Reg. No. G-32215

DR GAYATRI MEHTA  
MD(PATHOLOGY)

DR. ANAND D. PARIKH  
MD(PATHOLOGY)

LAB USE ONLY (Entered by :GM Enter Date/Time:10/02/2024 16:45:00) (Verify by :GM Verify Date/Time:10/02/2024 16:45:00)



Vidhi Diagnostics | Pathology Department

L-86, Swatantra Senani Nagar, Opp. Akharnagar Petrol Pump, Nr. Akharnagar Circle, Nava-Vadaj, Ahmedabad - 380 013.

M. - Pathology : 8849893954, Ph. : 079-27621406, M. 98799 29406, 98250 09406, E-mail : vidhidiagnostics@gmail.com, Web. : www.vidhidiagnostics.com

Time (Pathology) : Mon. to Sat. 8.30 am to 8.00 pm, Sunday 9 am to 12 Noon

*Pathology means science behind medicine*

**CT SCAN & CBCT FACILITY NOW AVAILABLE**



Patient's name : DALWADI NILI BHAGWANBHAI	Reg. ID : P-5972-23
Age/Sex : 35 Years/Female	Accession : 21813
Referred by : Dr. MEDIWHEEL	Order Dt/time : 10/02/2024 09:12
Collection Time : 09:12	

**Urine Analysis**

Sample Type: Urine

Test Name	Result	Units	Biological Reference Interval
<b><u>Physical Examination</u></b>			
Quantity :	20	ml	0 - 500 ml
Colour :	Pale Yellow		Pale Yellow
Transparency :	Slight Turbid.		Clear
Reaction :	Acidic		4.6 - 8.0
Specific Gravity :	1.015		1.016 - 1.022
Sediment :	Present		
<b><u>Chemical Examination</u></b>			
Albumin :	Present (Faint Trace)		Absent
Sugar :	<b>Present (+++)</b>		Absent
Acetone :	Absent		Absent
Bile Salts :	Absent		Absent
Bile Pigments :	Absent		Absent
Urobilogen :	Absent		Absent
Nitrites :	Absent		Absent
<b><u>Microscopic Examination</u></b>			
Red blood Cells :	2-3	/h.p.f	Absent
Pus Cells :	2-3	/h.p.f	Absent
Epithelial Cells :	1-2	/h.p.f	< 10.0
Amorphous :	Absent	/h.p.f	Absent
Bacteria :	Absent	/h.p.f	Absent
Crystals :	Absent	/h.p.f	Absent
Casts :	Absent	/h.p.f	Absent
Fungus :	Not seen	/h.p.f	Absent

*Dr. Gayatri M. Mehta*  
M.D. (Patho)  
Reg. No. G-32215

DR GAYATRI MEHTA  
MD(PATHOLOGY)

DR. ANAND D. PARIKH  
MD(PATHOLOGY)



LY (Entered by : GM Enter Date/Time: 10/02/2024 15:39:00) (Verify by : GM Verify Date/Time: 10/02/2024 15:39:00)

Vidhi Diagnostics | Pathology Department

L-86, Swatantra Senani Nagar, Opp. Akhbarnagar Petrol Pump, Nr. Akhbarnagar Circle, Nava-Vadaj, Ahmedabad - 380 013.

M. - Pathology : 8849893954, Ph. : 079-27621406, M. 98799 29406, 98250 09406, E-mail : vidhidiagnostics@gmail.com, Web. : www.vidhidiagnostics.com

Time (Pathology) : Mon. to Sat. 8.30 am to 8.00 pm, Sunday 9-am to 12 Noon

*Pathology means science behind medicine*

**CT SCAN & CBCT FACILITY NOW AVAILABLE**



20/02/2024

TO,  
meditruel.

Sub:- stool sample pending.

Dear Team,

client not give stool sample  
kindly accept it with out stool.  
report

Thanking you.

Yours faithfully,  
Dr. Vidhi D. Modh

Vidhi Diagnostics  
L-20, Khanderao Chaudhari Nagar,  
Opp. Akhbarnagar Bus Terminal,  
Nr. Akhbarnagar Circle,  
New Wadaj, Ahmedabad-13.

Dr.  Modh  
MBBS  
Reg. No. G-74540

Nili



### Vidhi Diagnostics

1-85, Swatantra-Sankari Nagar,  
C.P. Acharya Nagar Bus Terminal,  
Nr. Ambarnagar Circle,  
New Vasaj, Ahmedabad-13.

अ.यकर विभाग  
INCOME TAX DEPARTMENT

भारत सरकार  
GOVT. OF INDIA

DALWADI NILI BHAGWANBHAI  
BHAGWANBHAI DEVJIBHAI  
DALWADI  
11/03/1988

Permanent Account Number  
CBMPD9226J



Signature

**Vidhi Diagnostics**  
L-25, Gandhinagar-Sardar Nagar,  
Opp. Ashokrao Nagar Bus Terminal,  
Nr. Ashokrao Nagar Circle,  
New Vadaj, Ahmedabad-13.