



the future of HEALTH CARE

PALMLAND HOSPITAL

(Managed By Raj Palmland Hospital Pvt. Ltd.)

CZ.R34ECZ.RZ7

Personal History					
Name	SHASHANK GUPTA		Employee Code	Sr. No	1
Age	30 YEARS	Sex	Male	Date	01-04-2024
ID MARK	MOLE MARK ON NEAR NOSE				
Company Name	MEDIWHEEL				

Built History					
Height	158CM		Past History	NO	
Weight	68 KG	BMI	27.2	Family History	NAD
Allergic To	NO		Personal History	NAD	
Addiction	NO		Occupational History	NAD	
Present Complain	NO				

General Examination					
T/P/R	N/86/19		Blood Pressure	120/70 MMHG	
SpO2 %	98%				
Pallor/Icterus/ Cyanosis/ Clubbing / Odema/ Lymphnodes/ Others	No				

Systemic Examination					
CVS	NAD		ENT Exa.	NAD	
R/S	NAD		Skin Exa.	NAD	
A/S	NAD		Musculoskeletal System	NAD	
CNS	NAD		Genitourinary System	NAD	

Vision Testing							
Acuity Of Vision							
Without Glass				With Glass			
Right Eye		Left Eye		Right Eye		Left Eye	
Distant	Near	Distant	Near	Distant	Near	Distant	Near
6/6.	N/6	6/6.	N/6				
Color Blindness-NO							

Laboratory Investigation					
Blood Group	B POSITIVE		HAEMOGRAM	WITHIN NORMAL LIMIT	

Other Investigation					
ECG	WITHIN NORMAL LIMIT		X-Ray Chest	WITHIN NORMAL LIMIT	

Advice/ Remarks	NOT ANY				
Fitness Status	PERSON FIT FOR JOB.				

DR. WASIM RAJ
 M.B.B.S., M.D., CIH
 Occupational Health
 Physician & Consultant
 Reg. No G-22785

📍 Falshruti Nagar, Station Road, Bharuch, Gujarat - 392001
 📞 02642 - 263108 | 97378 55550
 🌐 www.palmlandhospital.com | follows us on:



24X7 EMERGENCY FACILITY

CBDT APPROVED HOSPITAL U/S 17(2) OF THE IT ACT.



PALMLAND
LABORATORY

DIAGNOSTIC REPORT



Name : SHASHANK GUPTA
Ref By : DR. WASIM RAJ(MEDIWHEEL)

Age/Sex : 30 Yrs./M
Date : 01/04/2024
Report ID. : W-8
Ward : -/
8005562037

HAEMATOLOGY ANALYSIS

<u>TEST</u>	<u>RESULT</u>	<u>UNIT</u>	<u>METHOD</u>	<u>REFERENCE INTERVAL</u>
<u>BLOOD COUNTS & INDICES</u>				
Haemoglobin	: 15.00	gm%		13.5 - 17.0 gm%
Total RBC	: 4.90	mill/cmm		4.6 - 6.2 mill/cmm
PCV	: 46.90	%		40 - 54 %
MCV	: 95.71	fL		80 - 96 fL
MCH	: 30.61	pg		27 - 31 pg
MCHC	: 31.98	%		32 - 36 %
RDW	: 12.10	%		10 - 15 %
Total WBC	: 5,300	/cmm		4,000 - 10,000/cmm
Platelet Count	: 2,20,000	/cmm		150 - 450 /cmm
<u>DIFFERENTIAL LEUCOCYTES COUNT</u>				
Neutrophils	: 59	%		55 - 70 %
Lymphocytes	: 34	%		20 - 40 %
Eosinophils	: 04	%		01 - 06 %
Monocytes	: 03	%		02 - 08 %
Basophils	: 00	%		00 - 01 %
<u>NEUTROPHIL : LYMPHOCYTE</u>				
Ratio	: 1.74			
<u>ERYTHROCYTES SEDIMENTATION RATE</u>				
ESR	: 5	mm	Westergren	01 - 07 mm
Blood Group	: " B "			
Rh Factor (Anti D.)	: " POSITIVE "			

Test done on Fully automated Cellcounter - NIHON KOHDEN, JAPAN

End Of Report

DR. DEV VARMA
M.D. (PATH) C.H.

Condition of Reporting : (1) The Reports are not valid for medico - legal purposes. (2) Individual Laboratory investigation are never conclusive, but are for the referring doctor's information and should be interpreted along with other relevant clinical history and examination to conclude final diagnosis, keeping in mind the limitation of methodology and technology. (3) For any query in the report, or if results indicate unexpected abnormality, it is suggested to Contact to laboratory to help carry out follow up action. (rechecking, repeat sampling reflex / confirmatory testing etc.) (4) In unanticipated circumstances (non availability of kits, instrument breakdown & natural calamities) test may not be reported as per schedule.

Palmland Hospital, Falshruti Nagar, Near S.T. Depot, Station Road, Bharuch-392 001. (Guj.)



Name : SHASHANK GUPTA
Ref By : DR. WASIM RAJ(MEDIWHEEL)

Age/Sex : 30 Yrs./M
Date : 01/04/2024
Report ID. : W-8
Ward : -/
8005562037

Hb A1C REPORT

TEST	RESULT	UNIT
<u>GLYCOSYLATED HB</u>		
Hb A1C	: 5.0	%
Avg. Blood Glucose Level	: 101	mg/dl

REFERENCE INTERVAL

Non Diabetic : 4.3 - 6.3 %
Good Control : 6.4 - 7.5 %
Moderate Control : 7.5 - 9.0
Poor Control : 9.0 % & Above

Notes :

Average Blood Glucose	Hemoglobin Alc%
298	12 %
269	11 %
240	10 %
212	09 %
183	08 %
154	07 %
126	06 %
97	05 %

Comment:

HbA1c is an important indicator of long-term glycemic control with the ability to reflect the cumulative glycemic history of the preceding two to three months. HbA1c not only provides a reliable measure of chronic hyperglycemia but also correlates well with the risk of long-term diabetes complications.

Test done by HPLC Method.

End Of Report



DR. DEV VARMA
MD (PATH) CIH

Condition of Reporting : (1) The Reports are not valid for medico - legal purposes. (2) Individual Laboratory investigation are never conclusive, but are for the referring doctor's information and should be interpreted along with other relevant clinical history and examination to conclude final diagnosis, keeping in mind the limitation of methodology and technology. (3) For any query in the report, or if results indicate unexpected abnormality, it is suggested to Contact to laboratory to help carry out follow up action. (rechecking, repeat sampling reflex / confirmatory testing etc.) (4) In unanticipated circumstances (non availability of kits, instrument breakdown & natural calamities) test may not be reported as per schedule.



the future of HEALTH CARE

PALMLAND
LABORATORY

DIAGNOSTIC REPORT



Name : SHASHANK GUPTA
Ref By : DR. WASIM RAJ(MEDIWHEEL)

Age/Sex : 30 Yrs./M
Date : 01/04/2024
Report ID. : W-8
Ward : -/
8005562037

BIOCHEMISTRY ANALYSIS

TEST	RESULT	UNIT	REFERENCE INTERVAL
Blood Urea Nitrogen	: 10.00	mg/dl	4.5 - 19 mg/dl
Creatinine	: 0.8	mg/dl	0.40 - 1.50 mg/dl
S. Uric Acid	: 4.00	mg/dl	2.5-7.0 mg/dl
Fasting Blood Glucose (FBS)	: 100	mg/dl	70 - 110 mg/dl
Post-Prandial Blood Glucose	: 93	mg/dl	80 to 140 mg/dl

LIVER FUNCTION TEST

Total Billirubin	: 0.80	mg/dl	0 - 1.0 mg/dl
Direct Billirubin	: 0.20	mg/dl	up to 0.25 mg/dl
Indirect Billirubin	: 0.60	mg/dl	0.1 - 1.0 mg/dl
S. Alk. Phosphatase	: 82	U/L	36.00 - 113.00 U/L
S.G.P.T.	: 30	U/L	10 - 40 U/L
S.G.O.T.	: 19	IU/L	up to 40 IU/L
Total Protein	: 7.40	g/dl	6.0 - 8.0 g/dl
Albumin	: 4.00	g/dl	3.5 - 5.0 g/dl
Globulin	: 3.40	g/dl	2.3 - 3.5 g/dl
A.G. Ratio	: 1.2		2.5 - 1.2 : 1
GGTP	: 35		5 - 85

Test done by (DIASYS)

End Of Report

DR. DEV VARMA

M.D. (PATH) C.I.H

Condition of Reporting : (1) The Reports are not valid for medico - legal purposes. (2) Individual Laboratory investigation are never conclusive, but are for the referring doctor's information and should be interpreted along with other relevant clinical history and examination to conclude final diagnosis, keeping in mind the limitation of methodology and technology. (3) For any query in the report, or if results indicate unexpected abnormality, it is suggested to Contact to laboratory to help carry out follow up action. (rechecking, repeat sampling reflex / confirmatory testing etc.) (4) In unanticipated circumstances (non availability of kits, instrument breakdown & natural calamities) test may not be reported as per schedule.

Palmland Hospital, Falshruti Nagar, Near S.T. Depot, Station Road, Bharuch-392 001. (Guj.)



the future of HEALTH CARE

PALMLAND
LABORATORY

DIAGNOSTIC REPORT



Name : SHASHANK GUPTA
Ref By : DR. WASIM RAJ(MEDIWHEEL)

Age/Sex : 30 Yrs./M
Date : 01/04/2024
Report ID. : W-8
Ward : -/
8005562037

LIPID PROFILE

TEST	RESULT	UNIT	REFERENCE INTERVAL
Total Lipid (Calculated)	: 494	mg/dL	350 - 750 mg/dL
Serum Cholesterol	: 156.0	mg/dL	125.0 - 200.0 mg/dL
Serum Triglyceride	: 104.0	mg/dL	60 - 165 mg/dL
HDL Cholesterol	: 32.9	mg/dL	30 - 70 mg/dL
LDL Cholesterol	: 102.3	mg/dL	Upto 150 mg/dL
CHOL./HDL Chol. Ratio	: 4.74	: 1	Less than 5
LDL Chol/HDL Chol Ratio	: 3.11	: 1	Less than 3.5

Interpretation Based On New N.C.E.P. Guidelines

Test	Result (mg/dl)	Interpretation
CHOLESTEROL	< 200	Desirable
	200 - 239	Borderline
	> = 240	High
TRIGLYCERIDES	< 170	Normal
	170 - 199	Borderline
	> 200	High
LDL CHOLESTEROL	< 100	Desirable
	100 - 129	Sub-Optional
	130 - 159	Borderline High
	> 160	High
HDL CHOLESTEROL	< 35	Low
	> 60	High

End Of Report

DR. DEV VARMA

M.D. (PATH) G.H.

Condition of Reporting : (1) The Reports are not valid for medico - legal purposes. (2) Individual Laboratory investigation are never conclusive, but are for the referring doctor's information and should be interpreted along with other relevant clinical history and examination to conclude final diagnosis, keeping in mind the limitation of methodology and technology. (3) For any query in the report, or if results indicate unexpected abnormality, it is suggested to Contact to laboratory to help carry out follow up action. (rechecking, repeat sampling reflex / confirmatory testing etc.) (4) In unanticipated circumstances (non availability of kits, instrument breakdown & natural calamities) test may not be reported as per schedule.

Palmland Hospital, Falshruti Nagar, Near S.T. Depot, Station Road, Bharuch-392 001. (Guj.)



the future of HEALTH CARE

PALMLAND
LABORATORY

DIAGNOSTIC REPORT



Name : SHASHANK GUPTA
Ref By : DR. WASIM RAJ(MEDIWHEEL)

Age/Sex : 30 Yrs./M
Date : 01/04/2024
Report ID. : W-8
Ward : -/
8005562037

THYROID FUNCTION TEST

TEST	RESULT	UNIT	METHOD	REFERENCE INTERVAL
Total Triiodothyronine(T3)	: 1.10	ng/ml	ELIFA	0.97-1.69 ng/ml
Total Thyroxine(T4)	: 7.80	ug/dl	ELIFA	6.09-12.23ug/dl
Thyroid Stimulating Hormone (TSH)	: 1.10	uIU/ml		0.38-5.33 uIU/ml

NORMAL VALUES

Age	T3 ng/ml	T4 ug/dl	T.S.H. uIU/ml
01 - 12 Month	1.05 - 2.80	7.8 - 16.5	New Born : 1.3-19.0 3 Days : 1.1-17.0 10 weeks : 0.6-10.0 14 months: 0.4-7.0
01 - 05 Yrs	1.05 - 2.69	7.3 - 15.0	0.4-6.0
05 - 10 Yrs	0.94 - 2.41	6.04 - 13.3	0.25-5.25
10 - 15 Yrs	0.83 - 2.13	5.60 - 11.7	0.25-5.25
15 - 20 Yrs	0.80 - 2.00	4.20 - 11.8	0.25-5.25
> 20 Yrs	0.79 - 1.58	4.00 - 11.0	0.25-5.25

*Test done by Access-2 Beckman Coulter / mini Vidas

End Of Report

DR. DEV VARMA
M.D. (PATH) C.I.H.

Condition of Reporting : (1) The Reports are not valid for medicao - legal purposes. (2) Individual Laboratory investigation are never conclusive, but are for the referring doctor's information and should be interpreted along with other relevant clinical history and examination to conclude final diagnosis, keeping in mind the limitation of methodology and technology. (3) For any query in the report, or if results indicate unexpected abnormality, it is suggested to Contact to laboratory to help carry out follow up action. (rechecking, repeat sampling reflex / confirmatory testing etc.) (4) In unanticipated circumstances (non availability of kits, instrument breakdown & natural calamities) test may not be reported as per schedule.

Palmland Hospital, Falshruti Nagar, Near S.T. Depot, Station Road, Bharuch-392 001. (Guj.)



Name : SHASHANK GUPTA
Ref By : DR. WASIM RAJ(MEDIWHEEL)

Age/Sex : 30 Yrs./M
Date : 01/04/2024
Report ID. : W-8
Ward : -/
8005562037

URINE ANALYSIS

<u>TEST</u>	<u>RESULT</u>
Sample	: MORNING
<u>PHYSICAL EXAMINATION</u>	
Colour	: PALE YELLOW
Transperancy	: CLEAR
Specific Gravity	: 1.015
pH	: 6.0
<u>CHEMICAL EXAMINATION</u>	
Albumin	: ABSENT
Sugar	: ABSENT
Acetone	: ABSENT
Bile Salts	: ABSENT
Bile Pigments	: ABSENT
Occult Blood	: ABSENT
<u>MICROSCOPIC EXAMINATION</u>	
Pus Cells / h.p.f.	: 1-2
R.B.C. / h.p.f.	: ABSENT
Epithelial / h.p.f.	: 5-7

End Of Report

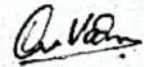
DR. DEV VARMA
M.D. (PATH) C.I.H.

Condition of Reporting : (1) The Reports are not valid for medico - legal purposes. (2) Individual Laboratory investigation are never conclusive, but are for the referring doctor's information and should be interpreted along with other relevant clinical history and examination to conclude final diagnosis, keeping in mind the limitation of methodology and technology. (3) For any query in the report, or if results indicate unexpected abnormality, it is suggested to Contact to laboratory to help carry out follow up action. (rechecking, repeat sampling reflex / confirmatory testing etc.) (4) In unanticipated circumstances (non availability of kits, instrument breakdown & natural calamities) test may not be reported as per schedule.



the future of HEALTH CARE

PALMLAND
LABORATORY

DIAGNOSTIC REPORT



Name : SHASHANK GUPTA
Ref By : DR. WASIM RAJ(MEDIWHEEL)

Age/Sex : 30 Yrs./M
Date : 01/04/2024
Report ID. : W-8
Ward : -/
8005562037

STOOL ANALYSIS

<u>TEST</u>	<u>RESULT</u>	<u>REFERENCE INTERVAL</u>
<u>PHYSICAL EXAMINATION</u>		
Colour	: YELLOW	
Consistency	: SEMI FORMED	
<u>CHEMICAL TEST</u>		
Occult Blood	: ABSENT	ABSENT
<u>MICROSCOPIC EXAMINATION / HPF</u>		
Ova	: ABSENT	
Cysts.	: ABSENT	
Pus Cells	: ABSENT	
Red Blood Cells	: ABSENT	
Epithelial Cells	: ABSENT	

End Of Report

DR. DEV VARMA
M.D. (PATH) C.I.H.

Condition of Reporting : (1) The Reports are not valid for medico - legal purposes. (2) Individual Laboratory investigation are never conclusive, but are for the referring doctor's information and should be interpreted along with other, relevant clinical history and examination to conclude final diagnosis, keeping in mind the limitation of methodology and technology. (3) For any query in the report, or if results indicate unexpected abnormality, it is suggested to Contact to laboratory to help carry out follow up action. (rechecking, repeat sampling reflex / confirmatory testing etc.) (4) In unanticipated circumstances (non availability of kits, instrument breakdown & natural calamities) test may not be reported as per schedule.

Palmland Hospital, Falshruti Nagar, Near S.T. Depot, Station Road, Bharuch-392 001. (Guj.)

12, First floor,
BR Ambedkar Complex,
Opp Plaza Hotel.
Station Road - Bharuch. (Gujarat)



NOVA
Imaging Centre

Dr Shaila Laliya
Consultant Radiologist
+91 9909979539
novaimagingcentre@gmail.com

NAME:	Shashank Gupta	DATE:	01.04.24
AGE/SEX:	30/M	STUDY:	USG Abdomen

USG OF ABDOMEN-PELVIS

Liver appears normal in size and shows homogeneous echotexture.
No focal mass, dilated intrahepatic biliary radicals or ascites is seen.
Portal vein and CBD appear normal.

Gall bladder appears normal. No stone or changes of cholecystitis is seen.

Pancreas appears normal in size and echotexture. No focal mass or calcification is seen.

Spleen appears normal in size and echotexture.

Right kidney : 9.2 x 4.8 cm

Left kidney : 9.2 x 4.6 cm

Both kidneys appear normal in size, shape and position. No focal mass, hydronephrosis or nephrolithiasis is seen on side.

No evidence of para aortic or para caval lymphadenopathy is seen.

Urinary bladder is well distended and appears normal.
No evidence of vesical mass or calculus.

Prostate : appears normal in size and echopattern. Volume measures : 12 cc.

Large and small bowel loops appear normal in caliber and show normal thickness of wall.
No evidence of free fluid.

IMPRESSION:

-No evident USG abnormality detected.

Dr. Shaila Laliya.
Consultant Radiologist.

Thank you for your reference!

There is no Planet B.
Plant trees, save forests, save nature !

"પુત્ર કે પુત્રીનો જન્મનો આધાર પુરુષ ઉપર રહેલો છે "

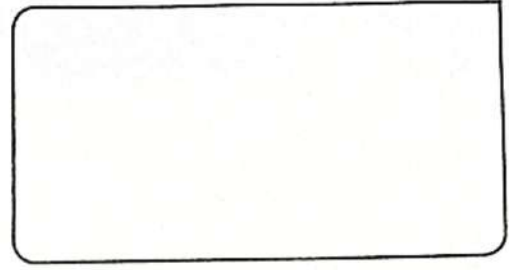

Name: Shashank Gupta Date: 02/04/24

Age: 30 Sex: Male Female HCP Reg. No.: _____

Company Name: mediowheel

Ophthalmic History:

- | | | |
|----------------------------------------------------|------------------------------|----------------------------------------|
| 1. Do you feel that your eyesight is falling? | <input type="checkbox"/> Yes | No <input checked="" type="checkbox"/> |
| 2. Any time feel to experience black outs? | <input type="checkbox"/> Yes | No <input checked="" type="checkbox"/> |
| 3. Any unexpected flicking of eyes? | <input type="checkbox"/> Yes | No <input checked="" type="checkbox"/> |
| 4. Do you get difficulty in reading small letters? | <input type="checkbox"/> Yes | No <input checked="" type="checkbox"/> |
| 5. Do you experience black dots temporarily? | <input type="checkbox"/> Yes | No <input checked="" type="checkbox"/> |
| 6. Do you have exclusive aids for reading? | <input type="checkbox"/> Yes | No <input checked="" type="checkbox"/> |

Clinical Evaluation / History / Presenting Complain:

Colour Vision: (N) Right (N) Left (N)

Vision test: -

Acuity Of Vision		Right	Left
Without Glasses	Distance	6/6	6/6
	Near	N/6	N/6
With Glasses	Distance		
	Near		

DR. WACIM RAJ
 M.B.B.S., M.D., CIH
 Occupational Health
 Physician & Consultant
 Reg. No: G-22785

Advice / Remark: _____

Signature

📍 Falshruti Nagar, Station Road, Bharuch, Gujarat - 392001
 ☎️ 02642 - 263108 | 97378 55550
 🌐 www.palmlandhospital.com | follows us on :  



01-04-2024 10:00:36 AM

ID: 11
SHASHANK GUPTA
Male 30Years
UHID :

Diagnosis Information:

Sinus Rhythm
Normal ECG

HR : 72 bpm
P : 99 ms
PR : 154 ms
QRS : 84 ms
QT/QTc : 367/402 ms
P/QRS/T : 48/43/20 °
RV5/SV1 : 0.990/0.561 mV

Technician : 2843
Unconfirmed Report.

Raj

Dr. WASIM RAJ
M.B.S., M.D., CIH
Occupational Health
Physician & Consultant
Reg. No. G-22785

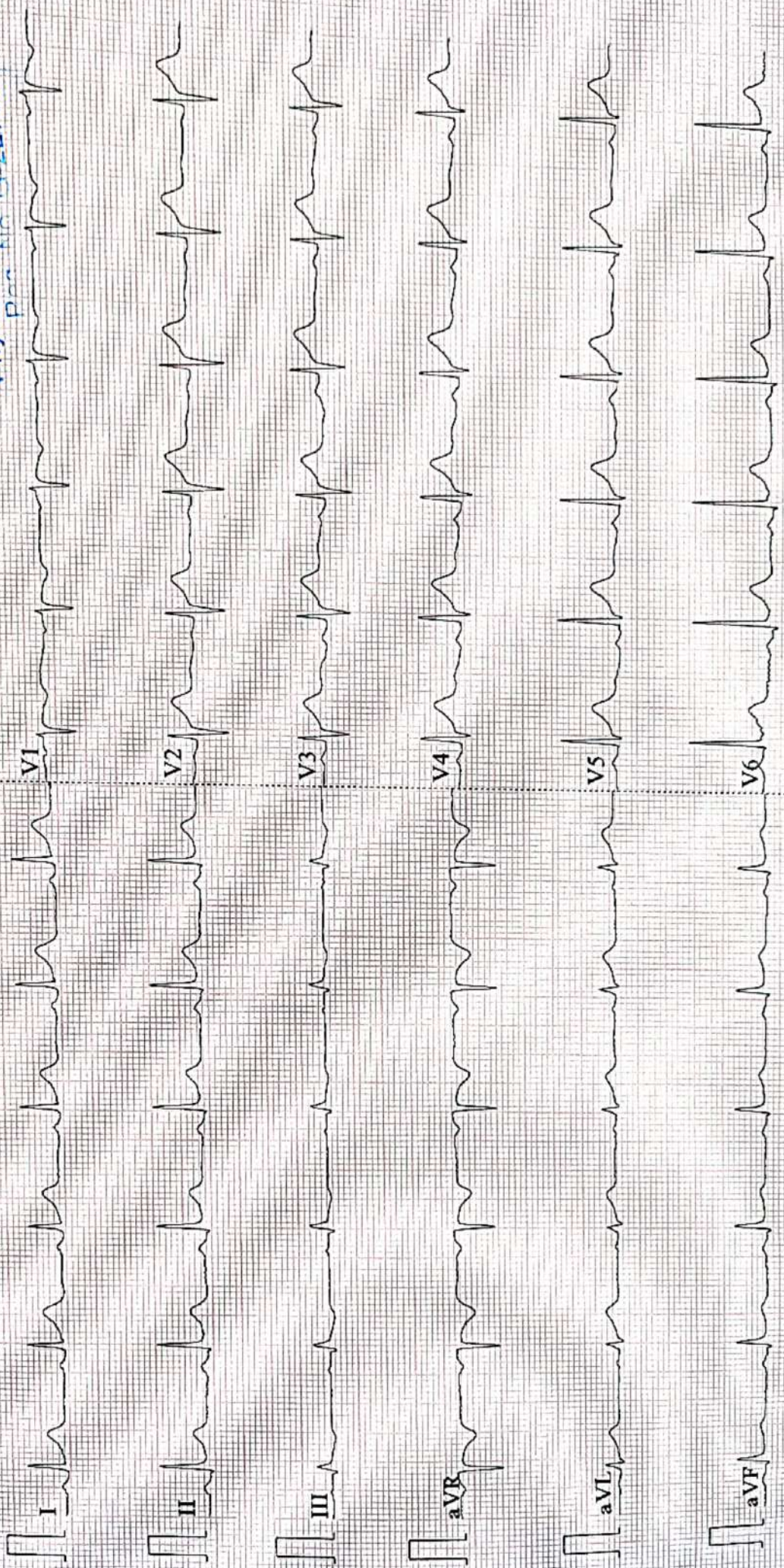



the future of HEALTH CARE

PALMLAND HOSPITAL

(Manage By Raj Palmland Hospital Pvt. Ltd.)

NAME:	Shashank Gupta	DATE:	01.04.24
AGE/SEX:	30/M	TIME :	1.47pm
		STUDY:	Chest X ray

X RAY CHEST : P A VIEW

Both lung fields show normal broncho-vascular markings, no cavity or consolidation noted.

Both costophrenic angles appear clear, no pleural effusion is seen on either side.

Cardiac size and shape appears normal.

Mediastinal contours appear normal.

Both domes of diaphragm appear normal.

Bony thorax appears normal.

No e/o displaced rib fracture on either side.

IMPRESSION: Normal study.

Dr. Shailla Laliya,
Consultant Radiologist.

📍 Falshruti Nagar, Station Road, Bharuch, Gujarat - 392001

☎ 02642 - 263108 | 97378 55550

🌐 www.palmlandhospital.com | follows us on :  



24X7 EMERGENCY FACILITY

CBDT APPROVED HOSPITAL U/S 17(2) OF THE IT ACT.