

MER- MEDICAL EXAMINATION REPORT

Date of Examination	23-12-2023		
NAME	JAY9 RAJPOOT		
AGE	41	Gender	female
HEIGHT(cm)	153cm	WEIGHT (kg)	78kg
B.P.	120/80		
ECG	Normal		
X Ray	Normal		
Vision Checkup	Normal		
Present Ailments	-		
Details of Past ailments (If Any)	-		
Comments / Advice : <input checked="" type="checkbox"/> She / <input checked="" type="checkbox"/> He is Physically Fit	fit		

Signature with Stamp of Medical Examiner

Dr. Mukesh Dubey
(MBBS DCP)

Registration No.-10632

Panel Medical Examiner
Triveni Diagnostic & Research Centre
Agrawal Plaza, 67, Main Road,
INDORE



भारत सरकार
Government of India

भारतीय विशिष्ट पहचान प्राधिकरण
Unique Identification Authority of India

नामांकन क्रम/ Enrolment No.: 0515/58015/06834

Download Date: 02/06/2021

To
जया राजपूत
Jaya Rajput
W/O Omnath Singh Rajput
D1 / 13
Awasi Nagar
A.B.Road
Dewas
Dewas
Dewas Madhya Pradesh - 455001
7415728605

Issue Date: 31/05/2021

Signature valid

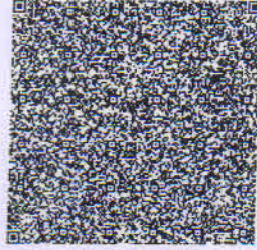

आपका आधार क्रमांक / Your Aadhaar No. :

5978 7881 6190

VID : 9162 3772 0210 3890

मेरा आधार, मेरी पहचान



भारत सरकार
Government of India



Download Date: 02/06/2021



जया राजपूत
Jaya Rajput
जन्म तिथि/DOB: 24/07/1993
महिला/ FEMALE

Issue Date: 31/05/2021

5978 7881 6190

VID : 9162 3772 0210 3890

मेरा आधार, मेरी पहचान



Government of India



सूचना

- आधार पहचान का प्रमाण है, नागरिकता का नहीं।
- सुरक्षित QR कोड / ऑफलाइन XML / ऑनलाइन ऑथेंटिकेशन से पहचान प्रमाणित करें।
- यह एक इलेक्ट्रॉनिक प्रक्रिया द्वारा बना हुआ पत्र है।

INFORMATION

- Aadhaar is a proof of identity, not of citizenship.
- Verify identity using Secure QR Code/ Offline XML/ Online Authentication.
- This is electronically generated letter.

- आधार देश भर में मान्य है।
- आधार कई सरकारी और गैर सरकारी सेवाओं को पाना आसान बनाता है।
- आधार में मोबाइल नंबर और ईमेल ID अपडेट रखें।
- आधार को अपने स्मार्ट फोन पर रखें, mAadhaar App के साथ।

- Aadhaar is valid throughout the country.
- Aadhaar helps you avail various Government and non-Government services easily.
- Keep your mobile number & email ID updated in Aadhaar.
- Carry Aadhaar in your smart phone – use mAadhaar App.



भारतीय विशिष्ट पहचान प्राधिकरण
Unique Identification Authority of India



पता:
W/O ओमनाथ सिंह राजपूत, डी1 / 13, आवास नगर,
ए.बी.मार्ग, देवास, देवास,
मध्य प्रदेश - 455001

Address:
W/O Omnath Singh Rajput, D1 / 13, Awasi
Nagar, A.B.Road, Dewas, Dewas,
Madhya Pradesh - 455001



5978 7881 6190

VID : 9162 3772 0210 3890

1947

help@uidai.gov.in

www.uidai.gov.in

Panel Medical Examiner
Triveni Diagnostic & Research Centre
Agrawal Plaza, B.T. H.O. Main Road,
INDORE

TRIVENI DIAGNOSTICS & RESEARCH CENTRE

ECG

3165 / MS. RAJPUT / 41 Yrs / F / Non Smoker

Heart Rate : 94 bpm / Tested On : 23-Dec-23 09:11:18 / HF 0.05 Hz - LF 20 Hz / Notch 50 Hz / Sn 1.00 Cm/mV / Sw 25 mm/s
/ Refd By: ARCOFEMI HEALTHCARE LTD



Panel Medical Examiner

Triveni Diagnostic & Research Centre

Agrawal, Chy. 97, H.O. Khandwa, M.P.

Reported By: [unclear]

Right

AUDIOMETRY

Pateint Name :- Jaya Rajput Age/Sex :- child Date :- 23-12-23

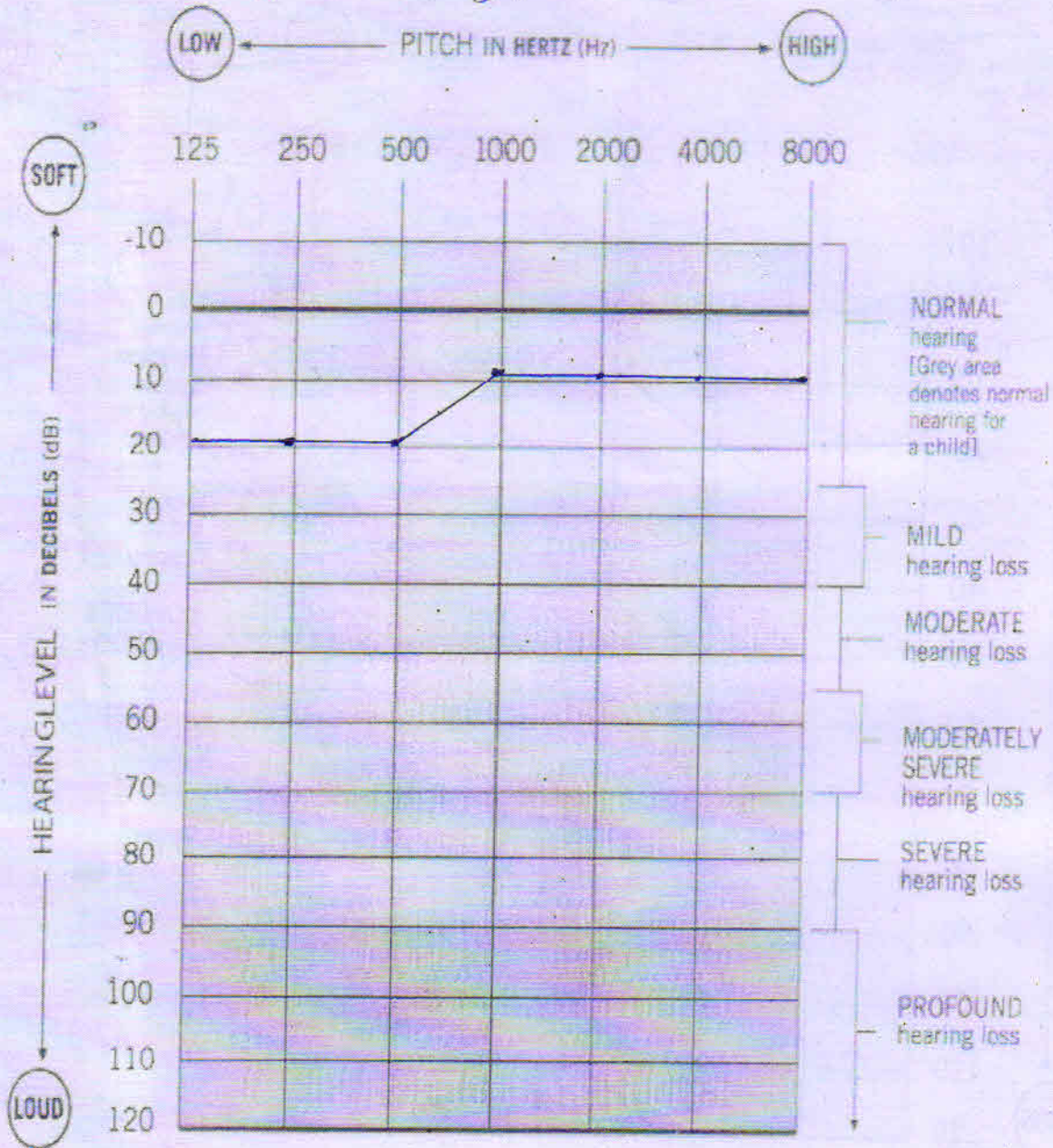

Panel Medical Examiner
Triveni Diagnostic & Research Centre
Agrawal Plaza, B-7, H.I.G. Main Road,
INDORE

Left

AUDIOMETRY

Patient Name :- Jaya Rajput Age/Sex :- u/m Date :- 23/12/13

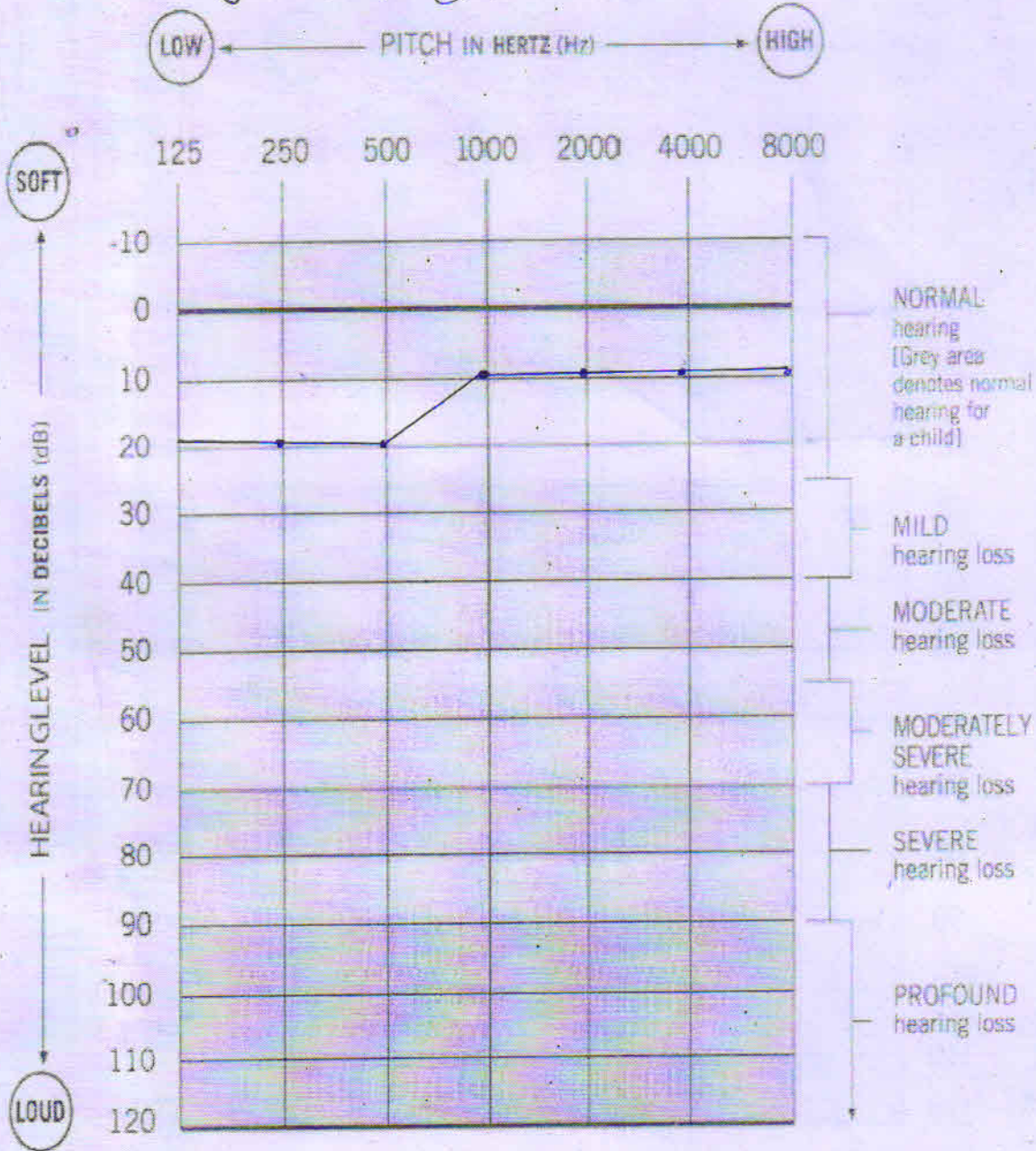

Panel Medical Examiner
Triveni Diagnostic & Research Centre
Agrawal Plaza, B-7, H.I.C. Road,
INDORE



डॉ. मनोज भटनागर

एम.एस.

नेत्र रोग विशेषज्ञ

7415728605

Rx

Sm Jaya Rajput

4/4

Schen 51
CG Torvini

Vision 6/9
6/18

Near vision 16 = stars

Colour vision Normal

Eye - Exam NAD

Hands (BE) NAD

विशेषज्ञ :

- इन्ट्राऑक्यूलर लेंस इम्प्लांट
- फेको विधि द्वारा बगैर टांके का मोतियाबिंद ऑपरेशन
- कॉन्टेक्ट लेंस विशेषज्ञ
- लेसिक लेजर (चश्मा उतारने की विधि)

23-12-23

दिनांक.....

spects not brought



Triveni Diagnostic Centre

Reg No. : 82309 VISITID : O000086824
PATIENT NAME : MS. JAYA RAJPUT SPEC. NO : 1905412012
AGE/SEX : 41 YEARS/FEMALE SAMP. DATE : 23/12/2023 12:33:00
REF. BY : Dr. ARCOFEMI HEALTHCARE LIMITED RESULT DATE : 25/12/2023 19:36:11

HEMATOLOGY

CBC (COMPLETE BLOOD COUNT)

NAME OF TEST	RESULT VALUE	REFERENCE RANGE	UNIT
HAEMOGLOBIN	11.2	12.5 - 16	gm/dl
TOTAL RBC COUNT	4.3	4 - 6.5	mill/cummm
HAEMATOCRIT (PCV)	37.6	35.9 - 44.6	%
MEAN CORPUS VOL(MCV)	87.44	80 - 96	f l
MEAN CORPUS HB (MCH)	26.05	27.5 - 33.2	picograms
MEAN CORPUS HB CONC (MCHC)	29.79	33.4 - 35.5	%
RDW	14.4	11.5 - 15.5	%
PDW	10.6	-	f l
MPV	9.6	-	f l
PCT	0.41	-	%
P-LCR	21.6	-	%
TOTAL WBC	10200	4000 - 11000	/cumm
PLATELET COUNT	4.28	1.5 - 4.0	Lacs/cumm
DIFFERENTIAL COUNT			
NEUTROPHILS	72	40 - 70	%
LYMPHOCYTES	26	20 - 40	%
MONOCYTES	01	1 - 8	%
EOSINOPHILS	01	0 - 6	%
BASOPHILS	00	0 - 1	%
ABSOLUTE NEUTROPHILS	7.45	2 - 7	X1000/cumm
ABSOLUTE LYMPHOCYTES	2.68	1 - 3	X1000/cumm
ABSOLUTE MONOCYTE	0.10	0.2 - 1	X1000/cumm
ABSOLUTE EOSINOPHIL	0.01	0.02 - 0.5	X1000/cumm
ABSOLUTE BASOPHIL	0.00	0.02 - 0.1	X1000/cumm
ESR	10	0 - 20	mm at end of 1
MP (MALARIA PARASITE)	.	-	

METHOD:- By five part automated analyzer (sysmex XS1000 i) Japan

DR. MUKESH DUBEY
(MBBS, DCP) (DIRECTOR)

DR. VIJAY BHURIYA
MBBS DMRD

DR. YOGESH PAWDE
M. D. (CONS. PATHOLOGIST)

DR. P.S. TRIPATHI
M.D. (RADIO DIAGNOSIS)

DR. SANJAY YADAV
CON. MICROBIOLOGIST

Report Checked By:

Address : Agrawal Plaza, B-7, HIG Main Road, Indore Ph : 0731-4289992-3
Website : www.trivenidiagnostic.com email : trivenidiagnostic@yahoo.co.in

Page 1 of 1



Triveni Diagnostic Centre

Reg No. : 82309 VISITID : O000086824
PATIENT NAME : MS. JAYA RAJPUT SPEC. NO : 1905412006
AGE/SEX : 41 YEARS/FEMALE SAMP. DATE : 23/12/2023 12:33:00
REF. BY : Dr. ARCOFEMI HEALTHCARE LIMITED RESULT DATE : 25/12/2023 19:34:50

NAME OF TEST	RESULT VALUE		REFERENCE RANGE	UNIT
	IN RANGE	OUT RANGE		

PERIPHERAL SMEAR EXAMINATION

PERIPHERAL SMEAR

REMARKS :

Rbcs are normocytic normochromic.

Wbcs are normal in number and morphology.

Platelets are adequate on smear and normal in morphology.

No hemoparasite is seen.

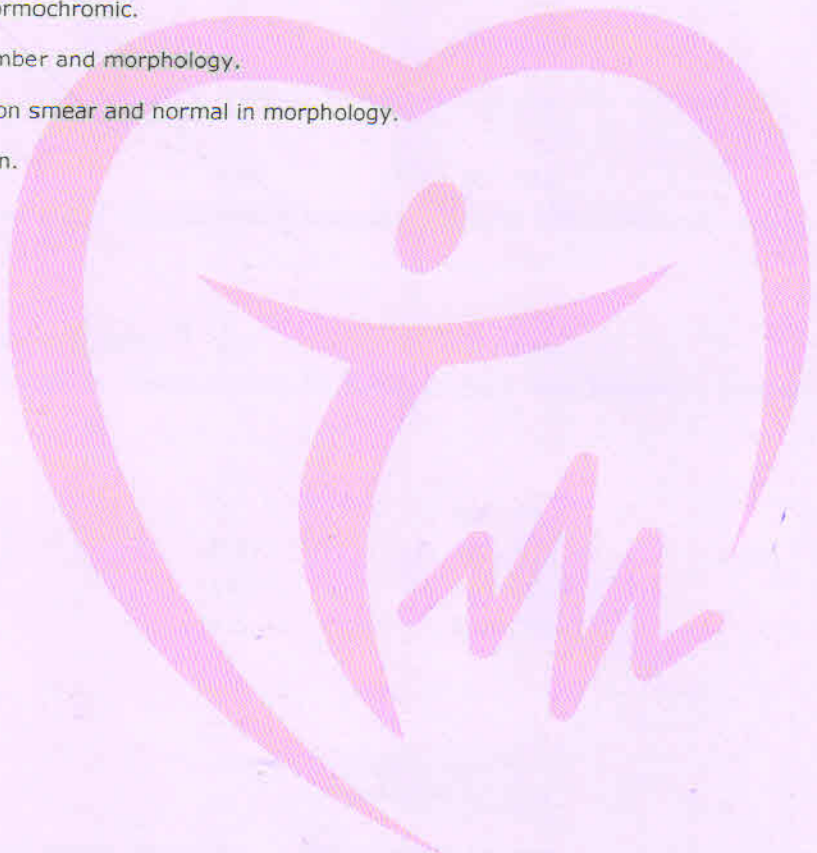

DR. MUKESH DUBEY
(MBBS, DCP) (DIRECTOR)

DR. VIJAY BHURIYA
MBBS DMRD

DR. YOGESH PAWDE
M. D. (CONS. PATHOLOGIST)

DR. P.S. TRIPATHI
M.D. (RADIO DIAGNOSIS)

DR. SANJAY YADAV
CON. MICROBIOLOGIST

Report Checked By :

Address : Agrawal Plaza, B-7, HIG Main Road, Indore Ph. : 0731-4289992-3
Website : www.trivenidiagnostic.com email : trivenidiagnostic@yahoo.co.in



Triveni Diagnostic Centre

Reg No. : 82309 VISITID : O000086824
PATIENT NAME : MS. JAYA RAJPUT SPEC. NO : 1905412011
AGE/SEX : 41 YEARS/FEMALE SAMP. DATE : 23/12/2023 12:33:00
REF. BY : Dr. ARCOFEMI HEALTHCARE LIMITED RESULT DATE : 25/12/2023 19:36:41

BIO-CHEMISTRY

HBA1 C (GLYCOSYLATED HEAMOGLOBIN)

NAME OF TEST	RESULT VALUE	REFERENCE RANGE	UNIT
HBA1 C (GLYCOSYLATED HEAMOGLOBIN)	5.2	Normal: 4-6 Good cntrol:6.1-7.0 Fair control :7.0-8.2 Unsatisfactory control: 8.0-10.2 Poor control: Above 10.0	%
MEAN PLASMA GLUCOSE (MPG)	103	Exelent Control:90-120 Good Control:121-150 Avrege Control:151-180 Action Suggested:181-210 Panic value :>211	mg/dL

Test done by -"Roche COBAS- ENTEGRA 400 PLUS "fully bichemistry analyser .

METHOD BY: Turbidimetric inhibition immunoassay(TINIA)

Average blood glucose value is calculated from HBA1C value and indicates average blood sugar level over past three months.

DR. MUKESH DUBEY
MBBS DCP (DIRECTOR)

DR. VIJAY BHURIYA
MBBS DMRD

DR. YOGESH PAWDE
M. D. (CONS. PATHOLOGIST)

DR. P.S. TRIPATHI
M.D. (RADIO DIAGNOSIS)

DR. SANJAY YADAV
CON. MICROBIOLOGIST

Report Checked By:

Address : Agrawal Plaza, B-7, HIG Main Road, Indore Ph. : 0731-4289992-3
Website : www.trivenidiagnostic.com email : trivenidiagnostic@yahoo.co.in



Triveni Diagnostic Centre

Reg No. : 82309 VISITID : O000086824
PATIENT NAME : MS. JAYA RAJPUT SPEC. NO : 1905412007
AGE/SEX : 41 YEARS/FEMALE SAMP. DATE : 23/12/2023 12:33:00
REF. BY : Dr. ARCOFEMI HEALTHCARE LIMITED RESULT DATE : 25/12/2023 19:35:04

NAME OF TEST	RESULT VALUE		REFERENCE RANGE	UNIT
	IN RANGE	OUT RANGE		
LFT (LIVER FUNCTION TEST)				
TOTAL BILIRUBIN	0.71		0.2 - 1.3	mg/dL
DIRECT BILIRUBIN	0.40		0.2 - 0.65	mg / dl
INDIRECT BILIRUBIN	0.31		0.2 - 0.8	mg / dl
SGOT(AST)	21		0 - 40	U / L
SGPT(ALT)	18		0 - 40	U / L
ALKALINE PHOSPHATASE	64		37 - 143	U / L
PROTEINS	7.04		6 - 8.3	g / dl
ALBUMIN	4.26		3.5 - 5	gm/dl
GLOBULIN	2.78		1.9 - 3.5	g / dl
A.G.RATIO	1.53		0.5 - 2	mg / dl
PT (PROTHROMBIN TIME)		15	-	seconds
CONTROL		14	-	seconds
(INR) INTERNATIONALNARMLISED RATIO		1.07	-	.

REMARKS :

METHOD: BY COBAS INTEGRA 400 PLUS.

DR. MUKESH DUBEY
(MBBS. DCP) (DIRECTOR)

DR. VIJAY BHURIYA
MBBS DMRD

DR. YOGESH PAWDE
M. D. (CONS. PATHOLOGIST)

DR. P.S. TRIPATHI
M.D.(RADIO DIAGNOSIS)

DR. SANJAY YADAV
CON. MICROBIOLOGIST

Report Checked By :

Address : Agrawal Plaza, B-7, HIG Main Road, Indore Ph. : 0731-4289992-3
Website : www.trivenidiagnostic.com email : trivenidiagnostic@yahoo.co.in



Triveni Diagnostic Centre

Reg No. : 82309 VISITID : O000086824
PATIENT NAME : MS. JAYA RAJPUT SPEC. NO : 1905412007
AGE/SEX : 41 YEARS/FEMALE SAMP. DATE : 23/12/2023 12:33:00
REF. BY : Dr. ARCOFEMI HEALTHCARE LIMITED RESULT DATE : 25/12/2023 19:37:23

BIO-CHEMISTRY

NAME OF TEST	RESULT VALUE		REFERENCE RANGE	UNIT
	IN RANGE	OUT RANGE		

GAMA GT

GAMA GT

GGT (GAMMA GLUTAMYL TRANSFERASE)	14		5 - 36	U / L
----------------------------------	----	--	--------	-------

LIPID PROFILE

CHOLESTEROL	186		0 - 200	mg / dl
TRIGLYCERIDES	124		50 - 190	mg / dl
HDL(HIGH DENSITY LIPIDS)	49		35 - 65	mg / dl
LDL	112.2		50 - 190	mg / dl
VLDL (VERY LOW DENSITY LIPIDS)	24.8		15 - 30	mg / dl
Cholestrol : HDL		2.95	3.5 - 5.5	
LDL : HDL	2.29		0 - 3.5	mg / dl

DESCRIPTION :

{\rtf1\ansi\ansicpg1252\deff0\deflang1033{\fonttbl{\f0\fnil\fcharset0 Arial;}}
\viewkind4\uc1\pard\fs17 Test done by -"Roche COBAS- ENTEGRA 400 PLUS "fully bichemistry analyser .
\par
\par }

Report Checked By :

Address : Agrawal Plaza, B-7, HIG Main Road, Indore Ph. : 0731-4289992-3
Website : www.trivenidiagnostic.com email : trivenidiagnostic@yahoo.co.in

Page 1 of 1



Triveni Diagnostic Centre

Reg No. : 82309 VISITID : 0000086824
PATIENT NAME : MS. JAYA RAJPUT SPEC. NO : 1905412007
AGE/SEX : 41 YEARS/FEMALE SAMP. DATE : 23/12/2023 12:33:00
REF. BY : Dr. ARCOFEMI HEALTHCARE LIMITED RESULT DATE : 25/12/2023 19:35:17

IMMUNO ASSAY

T3, T4 TSH

NAME OF TEST	RESULT VALUE	REFERENCE RANGE	UNIT
T3 (TRIIODOTHYRONINE)	1.12	Adults:- 0.60-1.58 Children:- 0-3 days:- 0.96- 2.92 1-11 months 0.81-2.81 1-5 years 0.83-2.52 6-10 years 0.92-2.19 11-15years 0.83-2.15	ng/ml
T4 (THYROXINE)	9.8	Adults:- 5.01-11.0 Children:- 0-3 days 11.80-22.60 4-30 days not Established 1-2 weeks 9.80-16.60 1-4 months 7.20-14.40 4-12 months 7.80-16.50	ug/dl
TSH (THYROID STIMULATING HORMONE)	2.81	Adults:- 0.38-4.31 Children:- 0-3 days:- 1.0-39.0 4-30 days:- 0.43-16.1 2-12 months:- 0.62-8.05 2-6 years:- 0.54-4.53 7-11 years:- 0.66-4.14 12-19 years:- 0.53-3.59	uIU/ml

Method: By AIA-360 (TOSOH) fully automated electro chemiluminescence immunoassay

INTERPRETATION: Suppressed TSH values are seen in hyperthyroid patients with the exception of hyperthyroidism caused by a TSH producing pituitary tumors. In addition TSH is suppressed in individuals treated with the exogenous thyroid hormones.

Elevated TSH values are seen in primary hypothyroidism with the exception of hypothyroidisms caused by pituitary disorders.

Note: Total T3 and T4 values may also be altered in other conditions due to changes in serum proteins or binding sites pregnancy, drugs (Androgens, Estrogens, O C pills, Phenyton) nephrosis etc. In such cases free T3 and T4 give corrected values.

DR. MUKESH DUBEY
(MBBS DCP) (DIRECTOR)

DR. VIJAY BHURIYA
MBBS DMRD

DR. YOGESH PAWDE
M. D. (CONS. PATHOLOGIST)

DR. P.S. TRIPATHI
M.D. (RADIO DIAGNOSIS)

DR. SANJAY YADAV
CON. MICROBIOLOGIST

Report Checked By:

Address : Agrawal Plaza, B-7, HIG Main Road, Indore Ph. : 0731-4289992-3
Website : www.trivenidiagnostic.com email : trivenidiagnostic@yahoo.co.in

Page 1 of 1



Triveni Diagnostic Centre

Reg No. : 82309
PATIENT NAME : MS. JAYA RAJPUT
AGE/SEX : 41 YEARS/FEMALE
REF. BY : Dr. ARCOFEMI HEALTHCARE LIMITED
VISITID : 0000086824
SPEC. NO : 1905412009
SAMP. DATE : 23/12/2023 12:33:00
RESULT DATE : 25/12/2023 19:35:32

CLINICAL-PATHOLOGY

URINE EXAMINATION

NAME OF TEST	RESULT VALUE	REFERENCE RANGE	UNIT
PHYSICAL EXAMINATION			
QUANTITY	30	-	ml
COLOUR	Pale Yellow	-	
APPEARANCE	Clear	-	
REACTION	Acidic	-	
Specific Gravity	1.010	-	
CHEMICAL EXAMINATION			
ALBUMIN	Nil	-	
URINE SUGAR	Nil	-	
Ketone Bodies	Nil	-	
BLOOD	Nil	-	
Bile Pigment	Nil	-	
Bile Salts	Nil	-	
MICROSCOPIC EXAMINATION			
Pus Cells	2-3 /HPF	2 - 5	/hpf
Epithelial Cells	1-2 /HPF	5 - 10	/hpf
RBCs	Nil	-	
Casts	Nil	-	/hpf
Crystals	Nil	-	
Spermatozoa	Nil	-	
Bacteria	Nil	-	
Others	Nil	-	

DR. MUKESH DUBEY
MBBS DCP (DIRECTOR)

DR. VIJAY BHURIYA
MBBS DMRD

DR. YOGESH PAWDE
M. D. (CONS. PATHOLOGIST)

DR. P.S. TRIPATHI
M.D. (RADIO DIAGNOSIS)

DR. SANJAY YADAV
CON. MICROBIOLOGIST

Report Checked By:

Address : Agrawal Plaza, B-7, HIG Main Road, Indore Ph. : 0731-4289992-3
Website : www.trivenidiagnostic.com email : trivenidiagnostic@yahoo.co.in



Triveni Diagnostic Centre

Reg. No. : 82309
Patient Name : MS. JAYA RAJPUT
Age / Sex : 41 YEARS / FEMALE
Ref. By : Dr. ARCOFEMI HEALTHCARE LIMITED
VISIT ID : 0000086824
Order Date : 23/12/23 12:29PM
Report Date : 23/12/23 12:52PM

X-RAY X-RAY CHEST PA

Mid expiratory film.

Trachea is central.

Bony rib cage and soft tissue wall of the thorax are normal.

Cardiac size is within normal limits.

Both upper & mid lungs fields are clear. No pulmonary parenchymal lesion is seen.

Costo-phrenic angles are clear.

Kindly correlate.

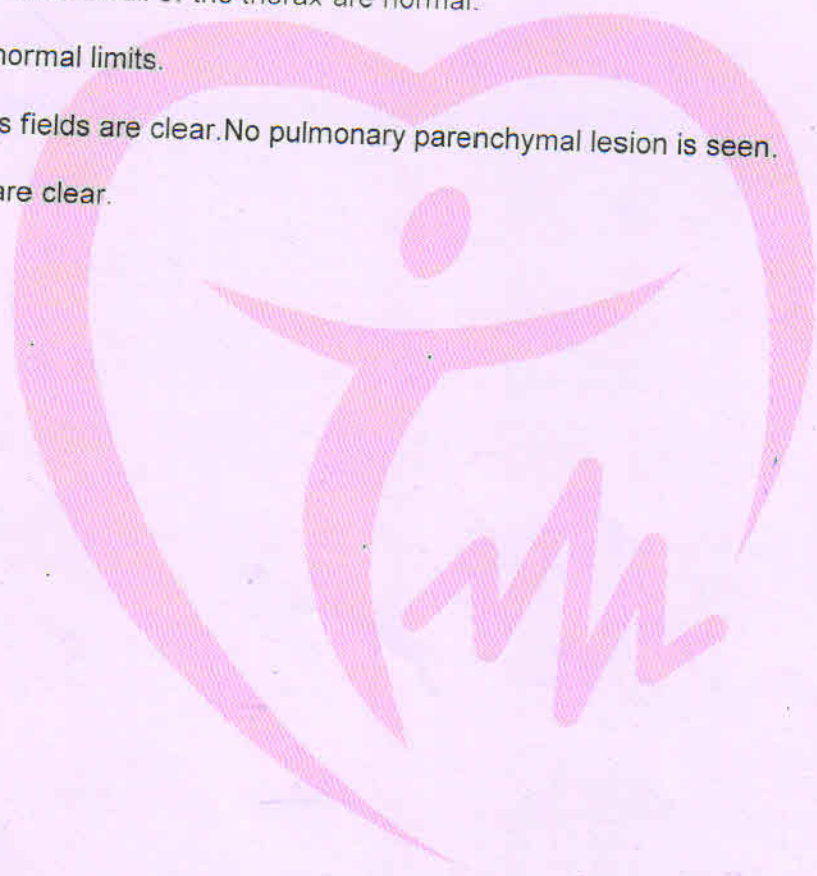

DR. MUKESH DUBEY
(MBBS, DCP)

DR. VIJAY BHURIYA
MBBS DMRD

DR. AMIT SHANKHWAR
M.D. RADIO DIAGNOSIS

DR. P.S. TRIPATHI
M.D. (RADIO DIAGNOSIS)

DR. SANJAY YADAV
CONSULTANT MICROBIOLOGIST

Note: This report is not valid for medico legal purpose.
Address : Agrawal Plaza, B-7, HIG Main Road, Indore Ph. : 0731-4289992-3
Website : www.trivenidiagnostic.com email : trivenidiagnostic@yahoo.co.in



Triveni Diagnostic Centre

Reg. No. : 82309 Visit ID : 0000086824
Patient Name : MS. JAYA RAJPUT
Age / Sex : 41 YEARS / FEMALE Order Date : 23/12/23 12:29PM
Ref. By : Dr. ARCOFEMI HEALTHCARE LIMITED Report Date : 23/12/23 12:35PM

CARDIOLOGY

2D ECHO

INTERPRETATION:- Normal 2-D Echo / Dopplar.

No LV RWMA seen.

LVEF IS 65 %.

2 IMAGING M Mode examination revealed normal movement of both mitral leaflets during diastole. No SAM or mitral valve prolapsed is seen. Aortic cups are normal and enclosure line is central. Tricuspid valve is normal. Pulmonary valve is normal. Aortic root is normal in size. Dimension of left atrium and left ventricles are normal.

3. Dimaging in PLAX.SAX and apical views revealed a normal left ventricle. Movement of septum anterior, posterior, inferior and lateral walls is normal. Global LVEF 65%. mitral valve opening is normal. No evidence of mitral valve prolapsed is seen. Aortic valve has three cups and its opening is not restricted. Right atrium & right ventricle are normal sized. Tricuspid valve leaflets move normally. Pulmonary valve is normal. Interatrial and intraventricular septa are intact. No intracardiac mass or thrombus is seen. No pericardial pathology is observed.

Dr. RAHUL TALATI MD

DR. MUKESH DUBEY

(MBBS, DCP)

DR. VIJAY BHURIYA

MBBS DMRD

DR. AMIT SHANKHWAR

M.D. RADIO DIAGNOSIS

DR. P.S. TRIPATHI

M.D. (RADIO DIAGNOSIS)

DR. SANJAY YADAV

CONSULTANT MICROBIOLOGIST

Note: This report is not valid for medico legal purpose.

Page 1 of 1

Address : Agrawal Plaza, B-7, HIG Main Road, Indore Ph. : 0731-4289992-3
Website : www.trivenidiagnostic.com email : trivenidiagnostic@yahoo.co.in

Mrs. Jaya

Valve

Aortic root diameter	3.0cms	2.0-3.7cm<2.2cm/M2
Aortic valve opening	1.8cms	1.5-2.6cm
Right ventricular dimension	2.1cms	0.7-2.5cm<2.2cm/M2
Left atrium dimension	3.4cms	1.9-4.0cm<2.2cm/M2
Left ventricular ED dimension	4.2cms	3.7-5.6cm<3.2cm/M2
Left ventricular ES dimension	2.5cms	2.2-4.0cm
Intraventricular ED septal thickness	0.9cms	0.6-1.2 cm
Left vent ED PW thickness	0.9cms	0.5- 1.0 cm
IVS/LVPW	<N	<1.3

INDICES OF LEFT VENTRICLE FUNCTION:

Mitral E – septal separation	.5	cms <0.9 cm
LV Ejection Fraction	65%	60 %- 80%

COLOR DOPPER

	PV(m/sec)	PG(mm of Hg)	Regurgitation
AV	1.2	5.8	NIL
MV	0.8	2.75	NIL
TV	N	N	NIL
PV	1.15	5.25	NIL

TRIVENI DIAGNOSTI & RESEARCH CENTER

ms. jaya / F

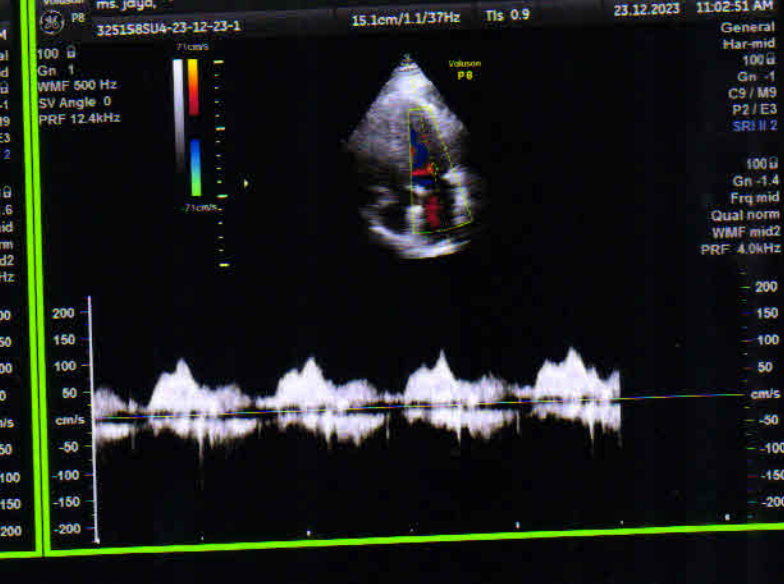
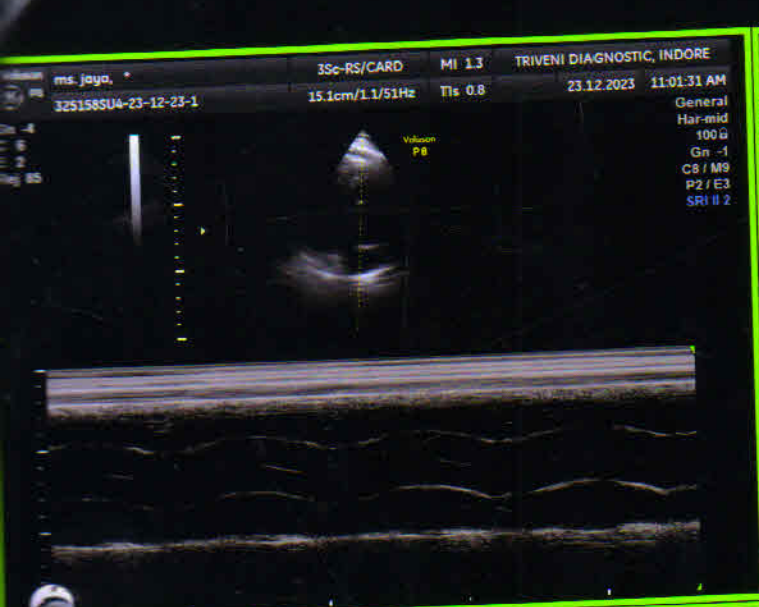



Triveni Diagnostic Centre

Reg. No. : 82309 Visit ID : 0000086824
Patient Name : MS. JAYA RAJPUT
Age / Sex : 41 YEARS / FEMALE Order Date : 23/12/23 12:29PM
Ref. By : Dr. ARCOFEMI HEALTHCARE LIMITED Report Date : 23/12/23 01:25PM

SONOGRAPHY USG BOTH BREAST

Clinical Details:- Routine screening

Approx 1.4x 1.1 cm size well defined heterogeneously hypoechoic soft tissue lesion seen in the upper outer quadrant of right breast at 11 O'clock position S/O Fibroadenoma.

Approx 0.8x 0.6 cm size small fibroadenoma also seen in the upper medial quadrant of left breast at 10 O'clock position.

Approx 0.6cm size simple cyst seen in the upper outer quadrant and 0.7cm size cyst in lower medial quadrant of right breast and 0.4 cm size cyst in upper quadrant of left breast.

Retro-mammary area appears normal.

No evidence of axial lymph nodes noted on right side.

Approx 1.6x 0.6 cm size lymphnode with maintained fatty hillum seen in the left axilla.

**Impression:- B/L breast small fibroadenoma.
B/L breast small simple cyst.**

Kindly correlate

DR. MUKESH DUBEY
(MBBS, DCP)

DR. VIJAY BHURIYA
MBBS DMRD

DR. AMIT SHANKHWAR
M.D. RADIO DIAGNOSIS

DR. P.S. TRIPATHI
M.D. (RADIO DIAGNOSIS)

DR. SANJAY YADAV
CONSULTANT MICROBIOLOGIST

Note: This report is not valid for medico legal purpose.

Page 1 of 1

Address : Agrawal Plaza, B-7, HIG Main Road, Indore Ph. : 0731-4289992-3
Website : www.trivenidiagnostic.com email : trivenidiagnostic@yahoo.co.in



Triveni Diagnostic Centre

Reg. No. : 82309 Visit ID : O000086824
Patient Name : MS. JAYA RAJPUT
Age / Sex : 41 YEARS / FEMALE Order Date : 23/12/23 12:29PM
Ref. By : Dr. ARCOFEMI HEALTHCARE LIMITED Report Date : 23/12/23 01:19PM

SONOGRAPHY

USG WHOLE ABDOMEN(FEMALE)

Liver is normal in size 13.2cm with smooth contour **echotexture appears raised**. Intra hepatic biliary radicals are not dilated. Portal & splenic veins are normal in caliber.

Gall bladder is normal in size with thin walls & lumen is free from calculi/polyp. CHD & CBD are not dilated.

Pancreas is normal shaped with homogenous echotexture.

Spleen is normal in size 11.9cm and echotexture.

Kidneys are normal in size (Rt 10.2 X 3.8 Lt. 11.2 X 4.1 cms), contour, position and show normal cortical echogenicity & CMJ. No evidence of calculus or calcification on either sides. Pelvicalyceal systems & ureters are undilated.

No abdominal/ pelvic lymphadenopathy is seen.

Urinary bladder is adequately filled with anechoic contents.

Mucosa is smooth and wall thickness measures normal.

Uterus is normal in size, contour & antverted.

Myometrium is homogenous in echostructure.

Endometrial echo is central. Cervix appears to be normal.

Uterus Size 7.7 x 4.2 x 4.9 cm.

Endometrium is 8.2mm.

Bilateral ovaries appears normal in size and volume.

R. Ovary: 3.3 x 1.6 x 2.5 cms (vol. 7 cc) Lt. Ovary: 3.0 x 2.3 x 2.2 cms (vol. 8 cc.)

There is evidence of multiple small almost similar sizes follicles seen in the periphery of both ovaries with central echogenic stroma. Left ovary reveals a dominant follicle of size 15.8 mm.

F/S/O ? Polycystic ovaries.

IMPRESSION:-Mild fatty liver.

? Polycystic Ovaries.

Suggest: Clinico-hormonal correlation for evaluation of PCOD.

DR. MUKESH DUBEY
(MBBS, DCP)

DR. VISHAY BHURIYA
MBBS DMRD

DR. AMIT SHANKHWAR
M.D. RADIO DIAGNOSIS

DR. P.S. TRIPATHI
M.D. (RADIO DIAGNOSIS)

DR. SANJAY YADAV
CONSULTANT MICROBIOLOGIST

Note: This report is not valid for medico legal purpose.

Page 1 of 1

Address : Agrawal Plaza, B-7, HIG Main Road, Indore Ph. : 0731-4289992-3
Website : www.trivenidiagnostic.com email : trivenidiagnostic@yahoo.co.in

TRIVENI DIAGNOSTI & RESEARCH CENTER

Dec 2023
 Name: ms. jaya / F

<p>ms. jaya, * 32158804-23-12-23-1 AC-RS/UVN MI 1.0 18.7cm/1.075Hz Th 0.5 23.12.2023 11:54:08 AM Gen: Har mid Har mid 100.0 Gr: 1 CS: M7 PP: E3 SR: 0.5 / 0.00.2</p>	<p>ms. jaya, * 32158804-23-12-23-1 AC-RS/UVN MI 1.0 18.7cm/1.075Hz Th 0.5 23.12.2023 11:54:22 AM Gen: Har mid Har mid 100.0 Gr: 1 CS: M7 PP: E3 SR: 0.5 / 0.00.2</p>	<p>ms. jaya, * 32158804-23-12-23-1 AC-RS/UVN MI 1.0 18.7cm/1.075Hz Th 0.5 23.12.2023 11:54:38 AM Gen: Har mid Har mid 100.0 Gr: 1 CS: M7 PP: E3 SR: 0.5 / 0.00.2</p> <p>85 Endomet. Th: 8.29mm</p>
<p>ms. jaya, * 32158804-23-12-23-1 AC-RS/UVN MI 1.2 13.4cm/1.075Hz Th 0.5 23.12.2023 11:54:44 AM Gen: Har mid Har mid 100.0 Gr: 3 CS: M7 PP: E3 SR: 0.5 / 0.00.2</p> <p>RI Ov-L: 3.32cm RI Ov-R: 1.81cm RI Ov-W: 2.53cm RI Ov-Vol: 7.160cc</p>	<p>ms. jaya, * 32158804-23-12-23-1 AC-RS/UVN MI 1.2 13.4cm/1.075Hz Th 0.5 23.12.2023 11:55:00 AM Gen: Har mid Har mid 100.0 Gr: 3 CS: M7 PP: E3 SR: 0.5 / 0.00.2</p> <p>LI Ov-L: 3.01cm LI Ov-R: 2.32cm LI Ov-W: 2.79cm LI Ov-Vol: 8.721cc</p>	<p>ms. jaya, * 32158804-23-12-23-1 AC-RS/UVN MI 1.2 13.4cm/1.075Hz Th 0.5 23.12.2023 11:55:21 AM Gen: Har mid Har mid 100.0 Gr: 3 CS: M7 PP: E3 SR: 0.5 / 0.00.2</p> <p>LI Ov-L: 3.01cm LI Ov-R: 2.32cm LI Ov-W: 2.79cm LI Ov-Vol: 8.721cc</p>
<p>ms. jaya, * 32158804-23-12-23-1 AC-RS/ARD MI 1.2 13.1cm/1.075Hz Th 0.5 23.12.2023 11:56:30 AM Address: HR Har mid 100.0 Gr: 4 CS: M7 PP: E3 SR: 0.5 / 0.00.2</p>	<p>ms. jaya, * 32158804-23-12-23-1 AC-RS/ARD MI 1.0 18.7cm/1.075Hz Th 0.5 23.12.2023 11:56:46 AM Address: HR Har mid 100.0 Gr: 4 CS: M7 PP: E3 SR: 0.5 / 0.00.2</p>	<p>ms. jaya, * 32158804-23-12-23-1 AC-RS/ARD MI 1.0 18.7cm/1.075Hz Th 0.5 23.12.2023 11:56:57 AM Address: HR Har mid 100.0 Gr: 4 CS: M7 PP: E3 SR: 0.5 / 0.00.2</p> <p>1. D 11.28cm 2. D 11.91cm</p>
<p>ms. jaya, * 32158804-23-12-23-1 AC-RS/ARD MI 1.5 18.4cm/1.215Hz Th 0.5 23.12.2023 11:58:30 AM Address: HR Har mid 100.0 Gr: 15 CS: M7 PP: E3 SR: 0.5 / 0.00.3</p> <p>1. D 10.22cm 2. D 8.80cm 3. D 11.26cm 4. D 4.19cm</p>	<p>ms. jaya, * 32158804-23-12-23-1 LI-RS/UVN MI 0.9 7.4cm/1.075Hz Th 0.9 23.12.2023 11:58:50 AM Address: HR Har mid 100.0 Gr: 4 CS: M5 PP: E3 SR: 0.5</p>	<p>ms. jaya, * 32158804-23-12-23-1 LI-RS/UVN MI 0.8 13.8cm/1.215Hz Th 0.2 23.12.2023 11:59:23 PM Ductal Breast Har mid 100.0 Gr: 5 CS: M7 PP: E3 SR: 0.5</p> <p>Right Breast 11 O'Clock FIBROADENOMA</p> <p>1. D 1.41cm 2. D 1.11cm</p>
<p>ms. jaya, * 32158804-23-12-23-1 LI-RS/Breast MI 0.9 8.6cm/1.215Hz Th 0.6 23.12.2023 12:12:21 PM Ductal Breast Har mid 90 Gr: 5 CS: M7 PP: E3 SR: 0.5</p> <p>Right Breast</p>	<p>ms. jaya, * 32158804-23-12-23-1 LI-RS/Breast MI 0.8 8.3cm/1.215Hz Th 0.2 23.12.2023 12:12:42 PM Ductal Breast Har mid 90 Gr: 5 CS: M7 PP: E3 SR: 0.5</p> <p>Right Breast</p>	<p>ms. jaya, * 32158804-23-12-23-1 LI-RS/Breast MI 0.8 8.6cm/1.215Hz Th 0.2 23.12.2023 12:11:06 PM Ductal Breast Har mid 90 Gr: 5 CS: M7 PP: E3 SR: 0.5</p> <p>Right Breast</p> <p>1. D 0.26cm</p>
<p>ms. jaya, * 32158804-23-12-23-1 LI-RS/Breast MI 0.7 8.6cm/1.215Hz Th 0.3 23.12.2023 12:13:50 PM Ductal Breast Har mid 90 Gr: 11 CS: M7 PP: E3 SR: 0.5</p> <p>Right Breast</p>	<p>ms. jaya, * 32158804-23-12-23-1 LI-RS/Breast MI 0.7 18cm/1.215Hz Th 0.3 23.12.2023 12:14:09 PM Ductal Breast Har mid 90 Gr: 11 CS: M7 PP: E3 SR: 0.5</p> <p>Right Breast</p> <p>11 O'Clock</p>	<p>ms. jaya, * 32158804-23-12-23-1 LI-RS/Breast MI 0.8 4.4cm/1.215Hz Th 0.2 23.12.2023 12:15:10 PM Ductal Breast Har mid 90 Gr: 5 CS: M7 PP: E3 SR: 0.5</p> <p>Right Breast</p> <p>11 O'Clock</p> <p>1. D 0.99cm 2. D 0.80cm</p>



Triveni Diagnostic Centre

Reg. No. : 82309

Visit ID

: 0000086824

Patient Name : MS. JAYA RAJPUT

Age / Sex : 41 YEARS / FEMALE

Ref. By : Dr. ARCOFEMI HEALTHCARE LIMITED

Order Date

: 23/12/23 12:29PM

Report Date

: 23/12/23 12:52PM

X-RAY

X-RAY CHEST PA

Mid expiratory film.

Trachea is central.

Bony rib cage and soft tissue wall of the thorax are normal.

Cardiac size is within normal limits.

Both upper & mid lungs fields are clear. No pulmonary parenchymal lesion is seen.

Costo-phrenic angles are clear.

Kindly correlate.

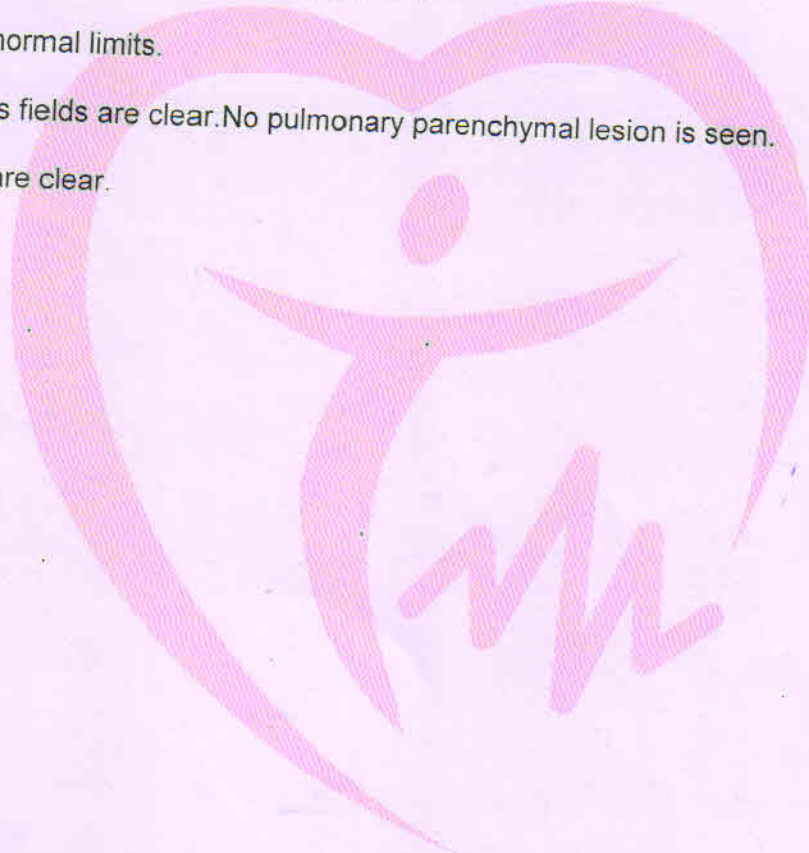

DR. MUKESH DUBEY

(MBBS, DCP)

DR. VIJAY BHURIYA

MBBS DMRD

DR. AMIT SHANKHWAR

M.D. RADIO DIAGNOSIS

DR. P.S. TRIPATHI

M.D. (RADIO DIAGNOSIS)

DR. SANJAY YADAV

CONSULTANT MICROBIOLOGIST

Note: This report is not valid for medico legal purpose.

Address : Agrawal Plaza, B-7, HIG Main Road, Indore Ph. : 0731-4289992-3
Website : www.trivenidiagnostic.com email : trivenidiagnostic@yahoo.co.in

Page 1 of 1