

भारत सरकार
Government of India



Suresh Kumar Dang
Year of Birth: 1988
Male



4522 8939 4380

आधार - आम आदमी का अधिकार

उपरोक्त विहित सामान्य प्राधिकरण,
Unique Identification Authority of India



Address: S/O- Ganesh Ram, Shri
GANESH KUNJ, RISCO Road, Infront
OF DIC, JHUNJHUNU, Jhunjhunu,
Jhunjhunu, Rajasthan, 333001

4522 8939 4380

1947
1822 200 1947

help@uaid.gov.in

www.uaid.gov.in

Rajasthan Diagnostic &
Medical Research Centre
Jhunjhunu

9413256304



RAJASTHANI DIAGNOSTIC & MR CENTRE

FULLY COMPUTERISED PATHOLOGY LABORATORY

MRI

CT SCAN

TMT

SONOGRAPHY

X-RAY

ECG

MAMOGRAPHY

NAME	SURESH KUMAR DANGI	AGE-	SEX: M
REF/BY:	BOB HEALTH CHECKUP	DATE	24-Feb-24

ULTRASONOGRAPHY WHOLE ABDOMEN

Liver: is normal in size, shape and mild to moderate bright echotexture. No IHBR dilatation is seen. No focal mass seen. Portal vein and hepatic veins are normal in diameter. Common bile duct is normal in diameter and lumen is clear.

Gall bladder: is partially distended, no obvious calculus.

Pancreas: is normal in size, shape and echotexture. No focal mass or lesion is detected. Pancreatic duct is not dilated.

Rt. Kidney: is normal in size, shape, position and echotexture. Corticomedullary differentiation is well maintained. No evidence of definite calculus/ hydronephrosis is seen.

Lt. Kidney: is normal in size, shape, position and echotexture. Corticomedullary differentiation is well maintained. No evidence of definite calculus/ hydronephrosis is seen. **Cortical cyst** measuring approx 18x20 mm seen in mid pole.

Spleen: is normal in size, regular in shape and echo texture. No focal lesion is seen. Splenic vessels are normal.

Urinary Bladder: is well distended. Outline of bladder is regular. Wall thickness is normal. No focal mass is seen. No echogenic shadow suggestive of calculus is seen.

Prostate: is enlarged in size 45 gm, regular in shape and outline. Capsule is intact.

No evidence of ascites is seen. No significant lymphadenopathy is seen. No obvious bowel pathology is seen. Retroperitoneum including aorta, IVC are unremarkable.

IMPRESSION:

- ❖ Grade II fatty liver.
- ❖ Prostatomegaly.

Advised: PSA, clinicopathological correlation

DR. ANUSHA MAHALAWAT
MD RADIODIAGNOSIS
 Dr. Anusha Mahalawat
MD (Radiodiagnosis)
 (RMC. 38742/25457)



THIS REPORT IS NOT VALID FOR MEDICO LEGAL PURPOSE



Name: Mr Dangi Suresh Kumar -
 Patient ID: 3617

24.02.2024 11:31:21
 Standard 12-Lead

Rajasthan Diagnostic & MR Centre
 B-110 Subhash Marg, Indira Nagar, Jaipur, Rajasthan
 Jhunjhunu (Raj.)

Date of birth: 30.09.1969
 Gender: Male
 Height: [blank]
 Weight: [blank]
 Ethnicity: Undetermined
 Paramedic: Unknown
 Study status: [blank]
 Remarks: [blank]

Vast ID: [blank]
 Room: [blank]
 Medical status: [blank]
 Order ID: [blank]
 Ord. prev.: [blank]
 Ord. prev.: [blank]

HR: 81 bpm
 P axis: 37°
 QRS axis: 25°
 T axis: 70°

PR: 163 ms
 QR: 93 ms
 QT: 385 ms
 QTc: 424 ms

Sinus rhythm
 Leftward electrical axis
 Low limb lead voltage
 Non-specific T abnormality
 Borderline ECG
 Uncommented report

[Signature]
 Rajasthan Diagnostic &
 Medical Research Centre
 Jhunjhunu

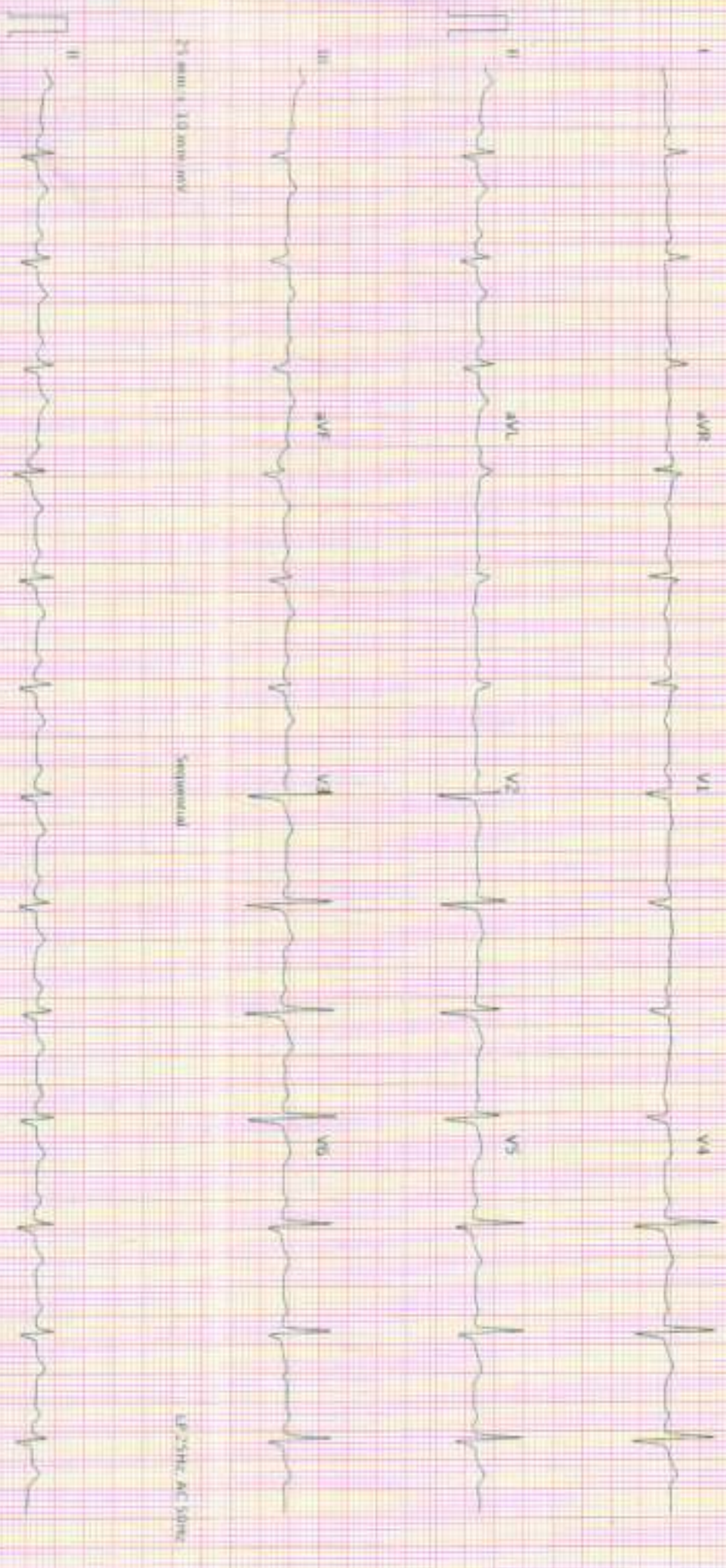

25 mm (10 mm/mV)
 AT-102 (1.2.0 (1080 000831))

Printed on 24.02.2024 11:31:33

LP 25Hz, AC 50Hz
 Page 1 of 1

SCHILLER

Part No. 2.157043M

CE mark

5.8D



106005 / SURESH KUMAR DANGI / 54 Yrs / M / 180 Cms / 79 Kg Date: 24-Feb-2024 Technician : MANOJ KUMAR Examined By:

Stage	Time	Duration	Belt Speed (mph)	Elevation	METS	Rate	%THR Achieved	BP	RPP	PVC	Comments
Supine	00:32	0:31	00.0	00.0	01.0	094	57 %	132/84	124	00	
Standing	01:35	1:03	00.0	00.0	01.0	080	54 %	132/84	118	00	
HV	02:38	1:04	00.0	00.0	01.0	096	58 %	132/84	126	00	
Warm Up	03:41	1:03	00.0	00.0	01.0	099	60 %	132/84	130	00	
ExStart	04:49	1:08	01.0	00.0	01.0	104	63 %	134/84	139	00	
BRUCE Stage 1	07:49	3:00	01.7	10.0	04.7	124	75 %	136/88	168	00	
PeakX	10:07	2:18	02.5	12.0	06.6	141	85 %	138/90	194	00	
Recovery	10:36	0:30	01.1	00.0	01.7	139	84 %	138/90	191	00	
Recovery	11:06	1:00	00.0	00.0	01.0	134	81 %	140/92	187	00	
Recovery	12:06	2:00	00.0	00.0	01.0	121	73 %	136/88	164	00	
Recovery	13:06	3:00	00.0	00.0	01.0	117	70 %	134/86	156	00	
Recovery	13:49	3:41	00.0	00.0	01.0	119	72 %	132/84	157	00	

Findings :

Exercise Time : 05:18
 Max HR Attained : 141 bpm 85% of Target 166
 Max BP Attained : (Sys) 140/92
 Max Workload Attained : 6.6 Fair response to induced stress
 Max ST Dep Lead & Value : V5 & -1.5 mm in Stage 1 mm

Test Objective : BOB HEALTH CHECK UP
 History : No
 Test End Reasons : Test Complete, Heart Rate Achieved, Test Complete, Heart Rate Achieved

Report :

The Test Is Negative for Tdms

[Signature]
 Rajasthani Diagnostic & Medical Research Centre
 Jhunjhunu

Doctor : RDMRC

10605 / SURESH KUMAR DANGI / 54 Yrs / Male / 180 Cm / 79 Kg

Date: 24 - 02 - 2024 12:23:36 PM METS: 01.00 HR: 94 Target HR: 56% of 166 BP: 132/84 Pasi J @60mSec Ex Time: 00:31 0.0 mph Grade: 00.00 % 25 mm/Sec. 1.0 Cm/mV

Linked Medians Report

Supine

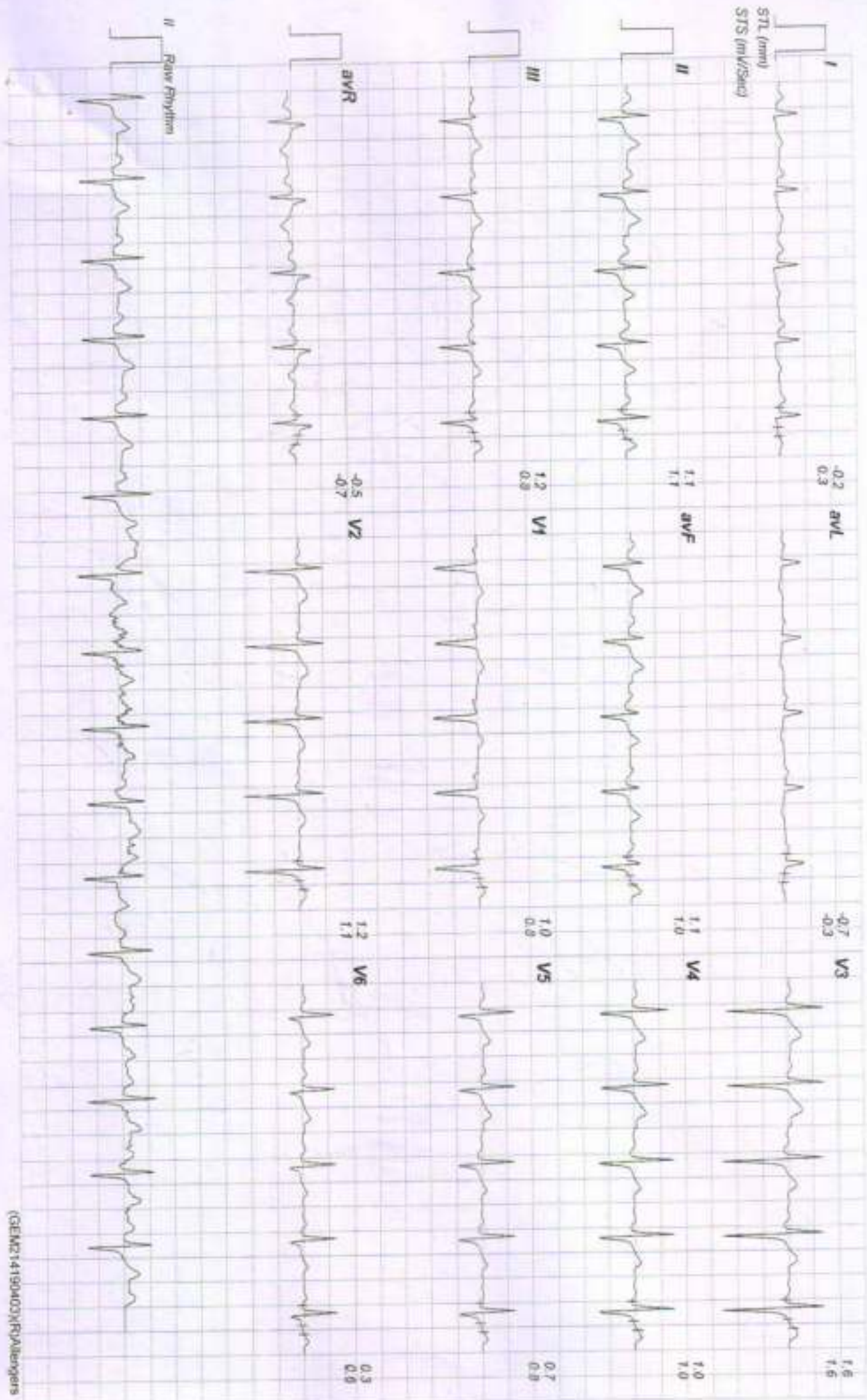

Linked Medians Report



Standing

10605 / SURESH KUMAR DANGI / 54 Yrs / Male / 180 Cm / 79 Kg

Date: 24 - 02 - 2024 12:23:36 PM METS: 01.00 HR: 90 Target HR: 54% of 186 EIP: 132/84 Pvd J @80m/Sec ETime: 01:34 0.0 mph Grade: 00.00% 25 mm/Sec 1.0 Cm/mV

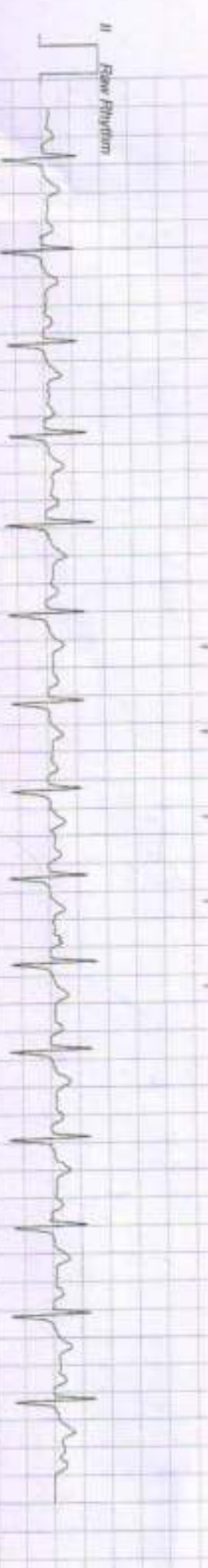
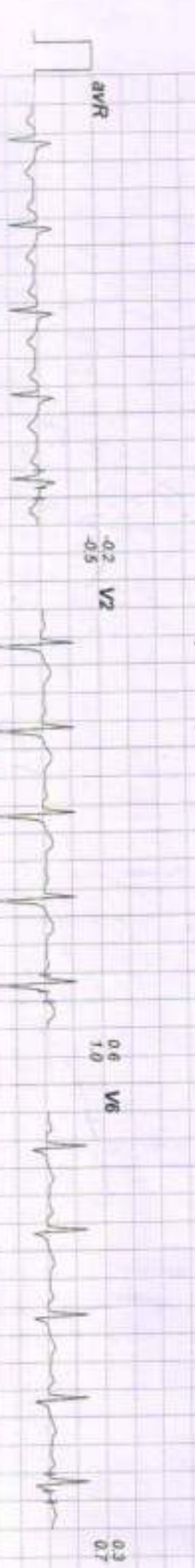

10605 / SURESH KUMAR DANGI / 54 Yrs / Male / 180 Cm / 79 Kg

Date: 24 - 02 - 2024 12:23:36 PM METs: 01:00 HR: 96 Target HR: 57% of 186 BP: 120/84 Post J @50m/Sec Ex Time: 02:38 0.0 mph Grade: 00.00% 25 mm/Sec 1.0 Cm/mV

Linked Medians Report



HV

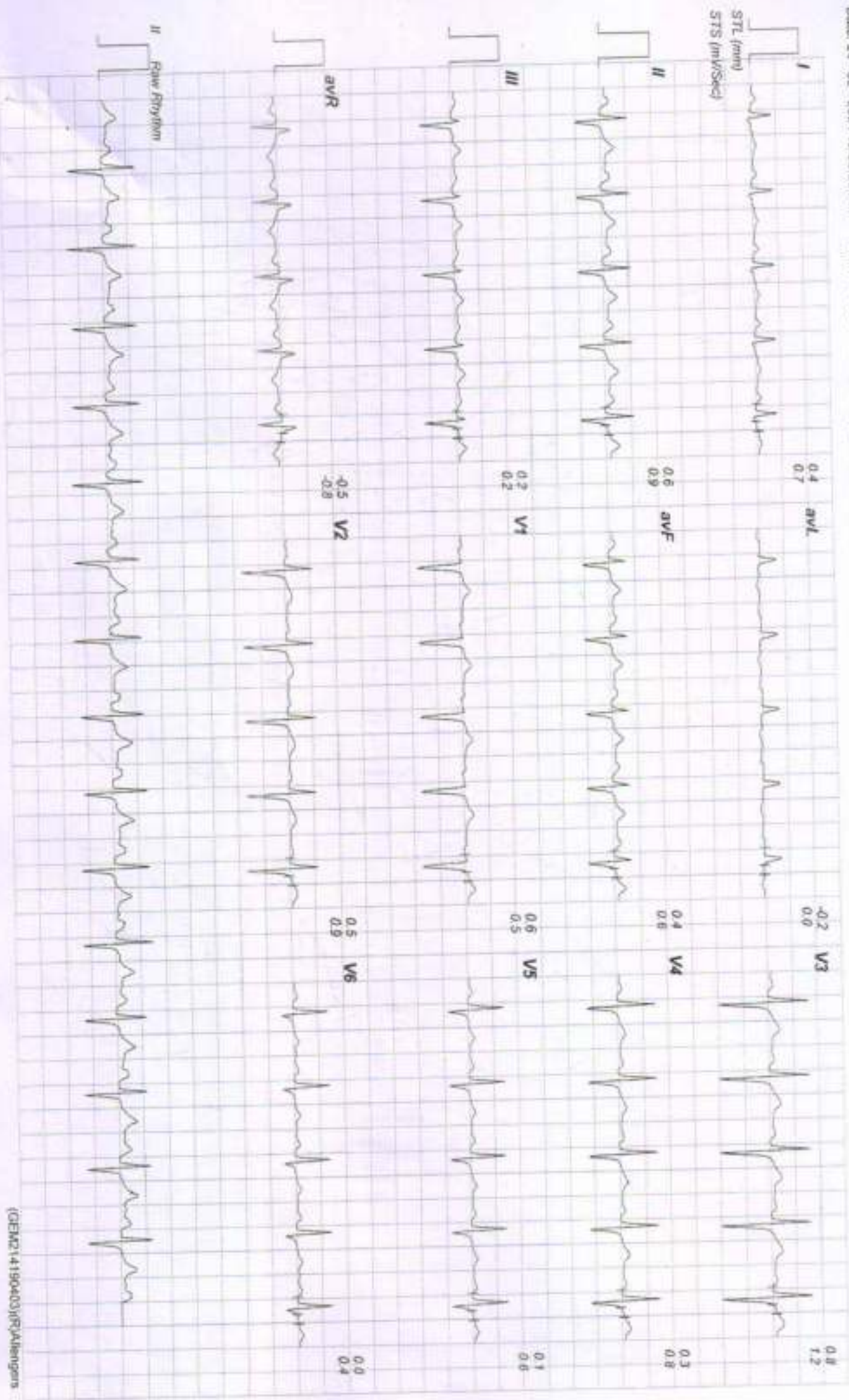

10605 / SURESH KUMAR DANGI / 54 Yrs / Male / 180 Cm / 79 Kg

Date: 24 - 02 - 2024 12:23:36 PM METs: 01:00 HR: 99 Target HR: 59% of 166 BP: 132/84 Post J @80mSec E-Time: 03:40 0.0 mph Grade: 00.00% 25 mm/Sec 1.0 Cm/mV

Linked Medians Report

Warm Up

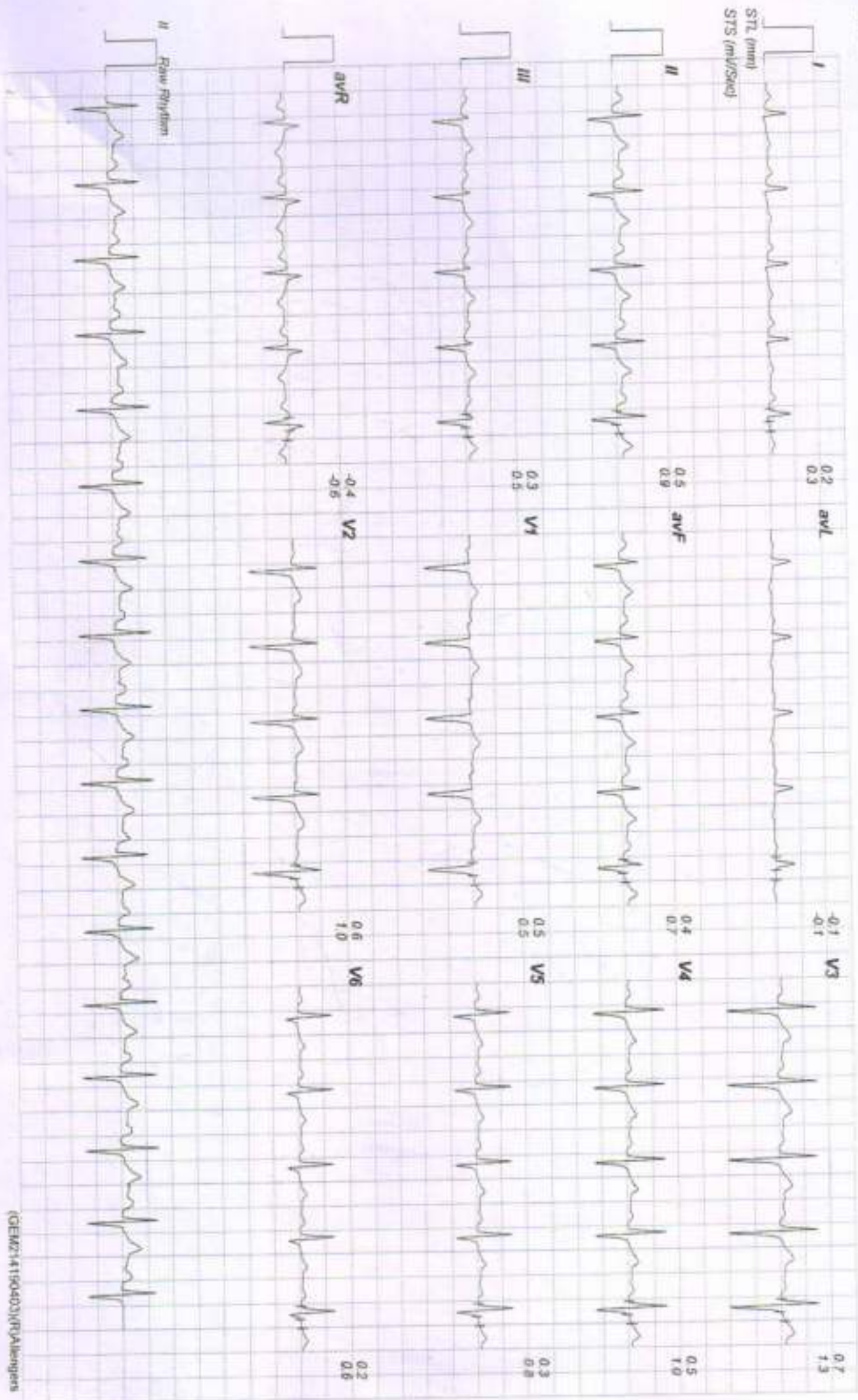

Linked Medians Report

ExStart



10605 / SURESH KUMAR DANGI / 54 Yrs / Male / 180 Cm / 79 Kg

Date: 24 - 02 - 2024 12:23:36 PM METs: 01.00 HR: 104 Target HR: 62% of 166 BP: 134/84 Post J @80mSec Ex Time: 00:00 1.0 mph Grade: 00.00% 25 mm/Sec: 1.0 Cm/mV

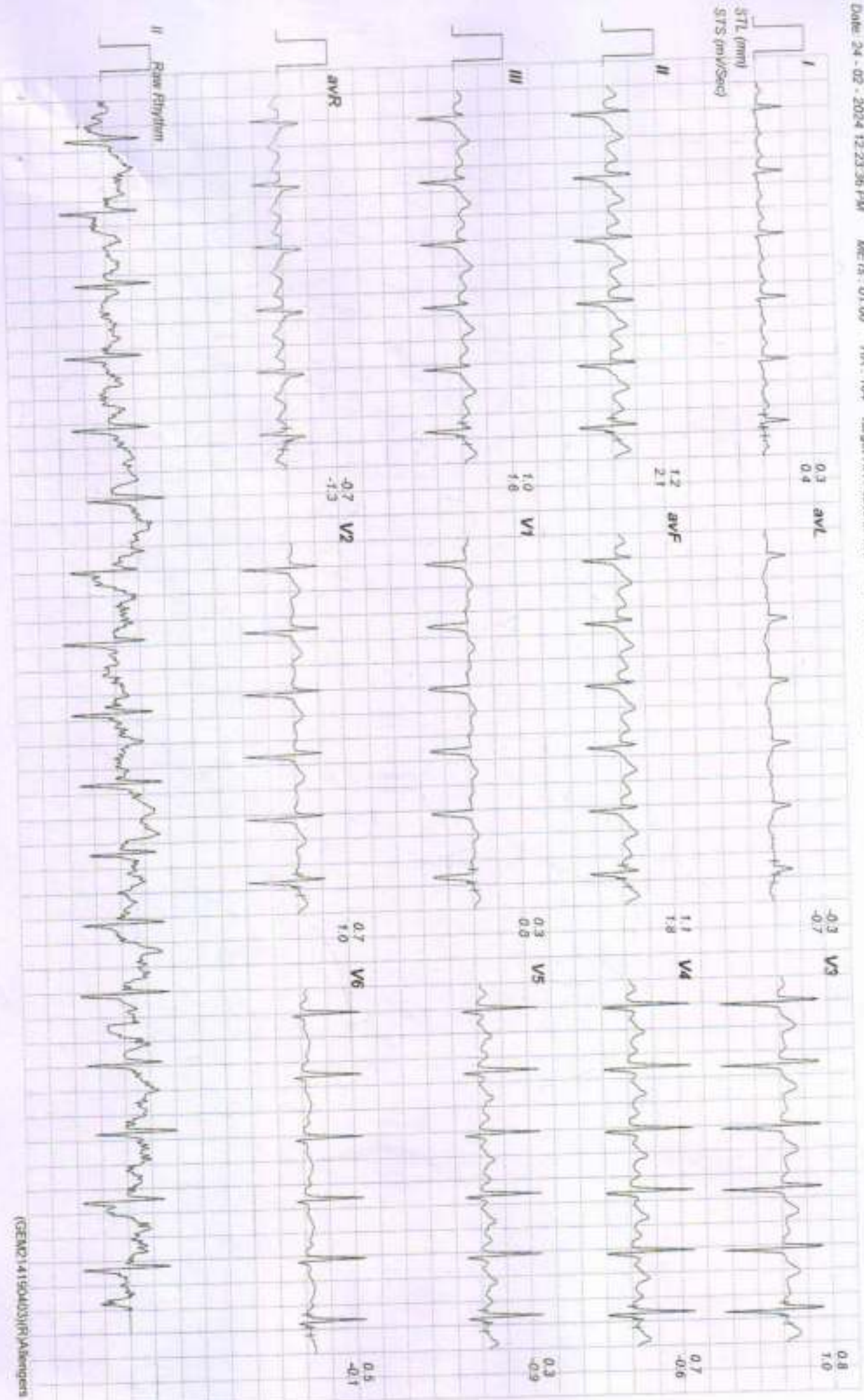

10605 / SURESH KUMAR DANGI / 54 Yrs / Male / 180 Cm / 79 Kg

Date: 24-02-2024 12:23:36 PM METS: 04.70 HR: 124 Target HR: 74% of 166 BP: 135/88 Post J @ 60mSec ExTime: 03:00 1.7 mph Grade: 10.00 % 25 mm/Sec 1.0 Cm/mV

Linked Medians Report

BRUCE: Stage 1(3:00)

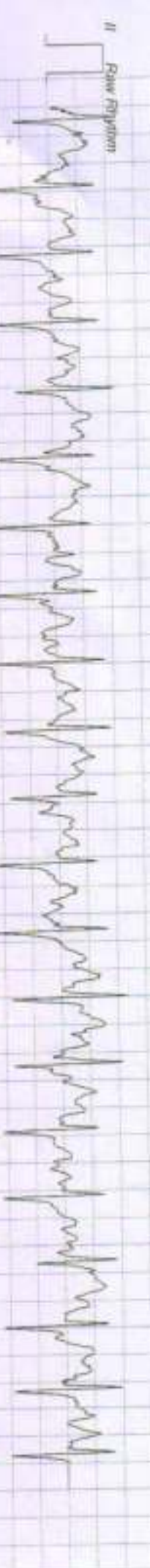
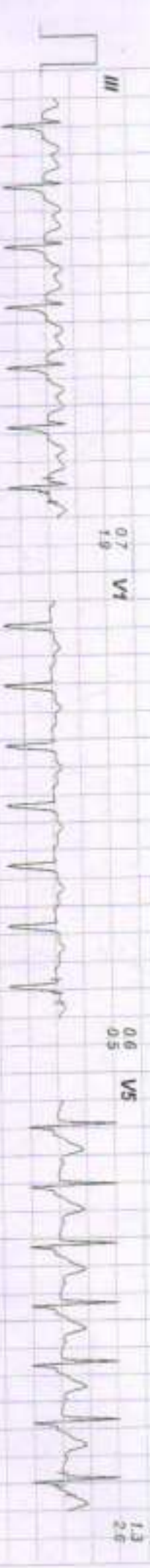
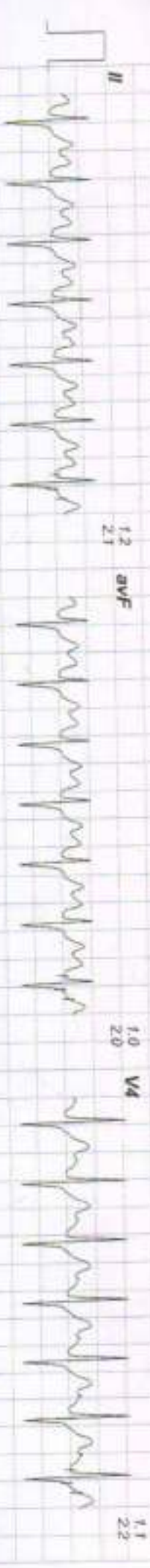

Raw ECG

10605 / SURESH KUMAR DANGI / 54 Yrs / Male / 180 Cm / 79 Kg

Date: 24-02-2024 12:23:36 PM METs: 06.60 HR: 141 Target HR: 84% of 166 BP: 138/90 Post J (60m)Sec: ExTime: 05:18 2.5 mph Grade: 12.00 % 25 mm/Sec: 1.0 Crw/IV

Linked Medians Report

PeakEx

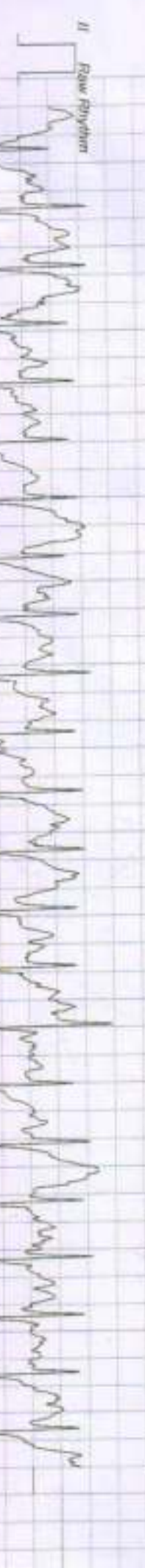
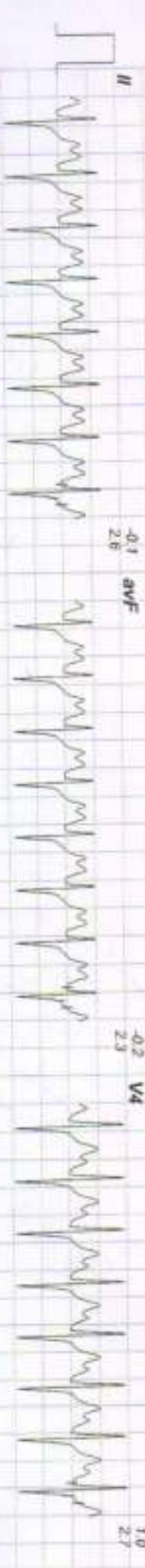

Raw rhythm

10605 / SURESH KUMAR DANGI / 54 Yrs / Male / 180 Cm / 79 Kg

Date: 24 - 02 - 2024 12:23:36 PM METs: 01.70 HR: 139 Target HR: 83% of 166 BP: 138/90 Poul J @60mSec ExTime: 05:16 1.1 migh Grade: 00.00 % 25 mm/Sec 1.0 Cm/mV

Linked Medians Report Recovery(0:30)

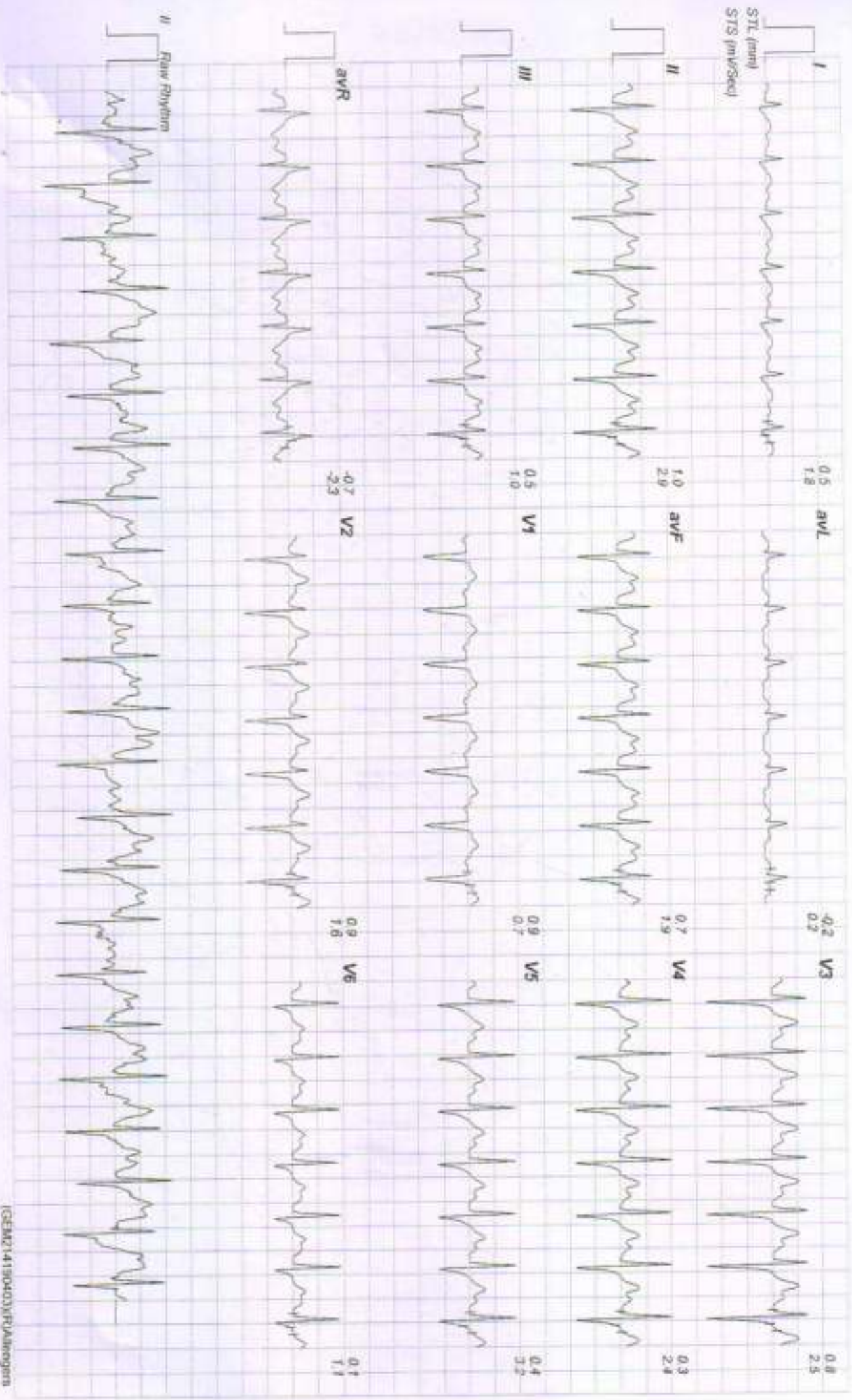

Linked Medians Report

Recovery(1:00)



10605 / SURESH KUMAR DANGI / 54 Yrs / Male / 180 Cm / 79 Kg

Date: 24 - 02 - 2024 12:23:36 PM METS: 01:00 HR: 734 Target HR: 80% of 166 BP: 140/92 Post J @60mSec E-Time: 05:16 0.0 mph Grade: 00:00 % 25 mm/Sec 1.0 Cms/V

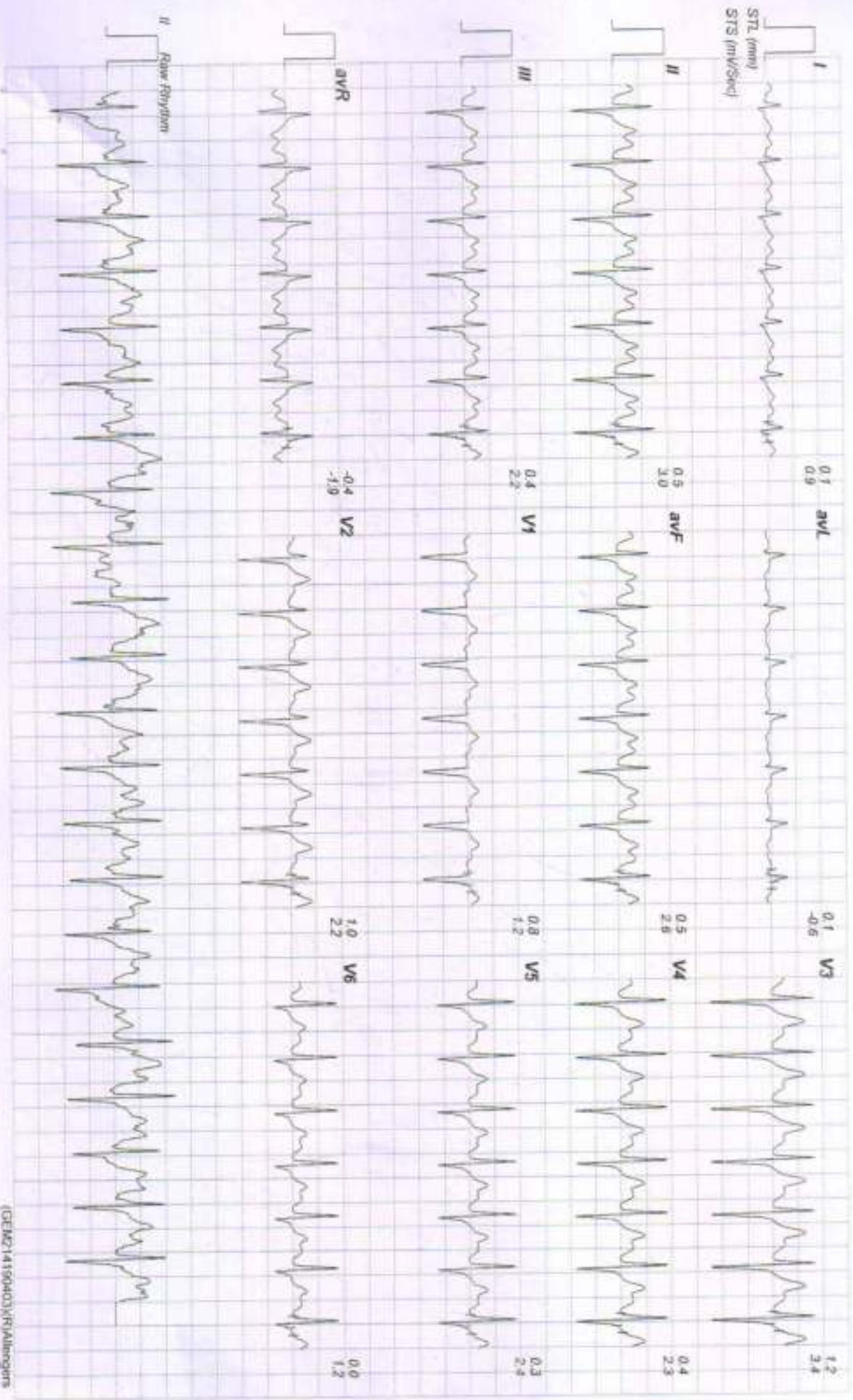

Linked Medians Report

Recovery(2:00)



10606 / SURESH KUMAR DANGI / 54 Yrs / Male / 180 Cm / 79 Kg

Date: 24-02-2024 12:23:36 PM METs: 01 00 HR: 121 Target HR: 72% of 166 BP: 130/88 Post J GibsonSec ExTime: 05:18 0.0 mph Grade: 00:00 % 25 mm/Sec: 1.0 Cm/IV



Linked Medians Report



Recovery(3:00)

10605 / SURESH KUMAR DANGI / 54 Yrs / Male / 180 Cm / 79 Kg

Date: 24 - 02 - 2024 12:23:36 PM METs : 01 00 HR : 117 Target HR : 70% of 166 BP : 134/96 Post J @ 80ms/Sec Ex Time : 05:18 0.0 mph Grade : 00.00 % 25 mmv/Sec: 1.0 Cm/mv

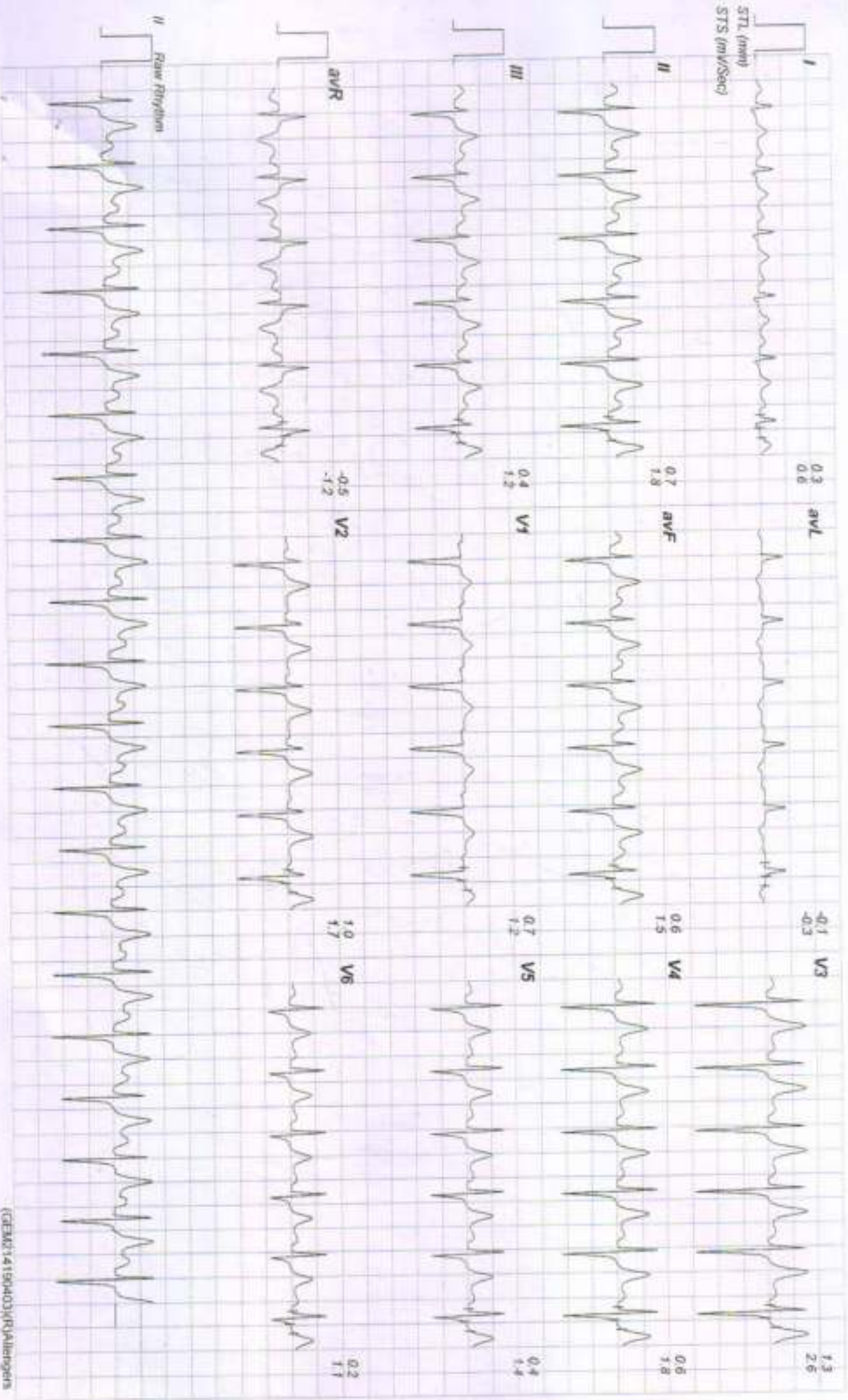



Hematology Analysis Report

First Name: SURESH KUMAR
 Last Name: SURESH
 Gender: Male
 Age: 54 Year

Sample Type:
 Department:
 Med Rec. No.:

Sample ID: 6
 Test Time: 24/02/2024 09:11
 Diagnosis:

Parameter	Result	Ref. Range	Unit
1 WBC	5.37	4.00-10.00	10 ³ /uL
2 Neu%	45.8 L	50.0-70.0	%
3 Lym%	39.9	20.0-40.0	%
4 Mon%	9.4	3.0-12.0	%
5 Eos%	3.3	0.5-5.0	%
6 Bas%	0.6	0.0-1.0	%
7 Neu#	2.52	2.00-7.00	10 ³ /uL
8 Lym#	2.14	0.80-4.00	10 ³ /uL
9 Mon#	0.50	0.12-1.20	10 ³ /uL
10 Eos#	0.18	0.02-0.50	10 ³ /uL
11 Bas#	0.03	0.00-0.10	10 ³ /uL
12 RBC	4.78	3.50-5.50	10 ⁶ /uL
13 HGB	13.5	11.0-16.0	g/dL
14 HCT	46.6	37.0-54.0	%
15 MCV	97.5	80.0-100.0	fL
16 MCH	28.3	27.0-34.0	pg
17 MCHC	29.0 L	32.0-36.0	g/dL
18 RDW-CV	12.7	11.0-16.0	%
19 RDW-SD	51.4	35.0-56.0	fL
20 PLT	226	100-300	10 ³ /uL
21 MPV	8.3	6.5-12.0	fL
22 PDW	9.2	9.0-17.0	fL
23 PCT	0.162	0.106-0.282	%
24 P-LCR	21.9	11.0-45.0	%
25 P-LCC	49	30-90	10 ³ /uL

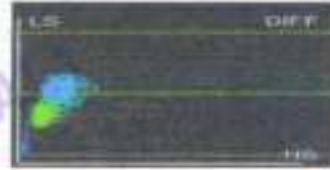
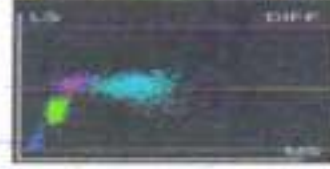
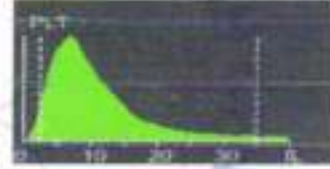
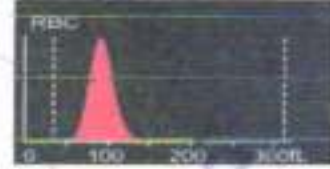

Dr. Mamta Khuteta
 M.D. (Path.)
 RMC No : 4720/16260

Submitter: Operator: admin Approver:
 Draw Time: 24/02/2024 09:10 Received Time: 24/02/2024 09:10 Validated Time:
 Report Time: 24/02/2024 12:24 Remarks:

*The Report is responsible for this sample only. If you have any questions, please contact us in 24 hours



24/7 SERVICE

THIS REPORT IS NOT VALID FOR MEDICO LEGAL PURPOSE





RAJASTHANI DIAGNOSTIC & MEDICAL RESEARCH CENTRE

Fully Computerised Pathology Laboratory

MRI CT SCAN TMT SONOGRAPHY X-RAY ECG MEMOGRAPHY

Patient Name: **SURESH KUMAR DANGI**
 Sr. No. : 1861
 Patient ID No.: 2499
 Age : 54 Gender : MALE
 Ref. By Dr : MEDI-WHEEL HEALTH CHECKUP



Registered on : 24-02-2024 09:23 AM
 Collected On : 24-02-2024 09:23 AM
 Received On : 24-02-2024 09:23 AM
 Reported On : 24-02-2024 12:33 PM
 Bar Code 
 LIS Number 2 4 1 2

HAEMATOLOGY

Test Name	Observed Values	Units	Reference Intervals
ESR (Erythrocyte Sedimentation Rate)	15	mm/hr	20
BLOOD GROUPING (ABO & Rh)	B- Negative		



Ashish Sethi
 Dr. Ashish Sethi
 Consultant Biochemist

Mamta Khutata
 Dr. Mamta Khutata
 M.D.(Path.)
 RMC No. 4720/16265



THIS REPORT IS NOT VALID FOR MEDICO LEGAL PURPOSE

B-110, Subhash Marg, Indira Nagar, Jhunjhunu (Raj.) Ph. No. : 1592-294977

T&C : * This Reports is Not Valid For Medico Legal Purposes. Identification and name of person is not our responsibility.

* No part of this report should be reproduced for any purpose. * Interpret result after considering Age,sex effect of drug and other relevant factor.



Patient Name: SURESH KUMAR DANGI
 Sr. No. : 1861
 Patient ID No.: 2499
 Age : 54 Gender : MALE
 Ref. By Dr : MEDI-WHEEL HEALTH CHECKUP



Registered on : 24-02-2024 09:23 AM
 Collected On : 24-02-2024 09:23 AM
 Received On : 24-02-2024 09:23 AM
 Reported On : 24-02-2024 12:33 PM
 Bar Code 
 LIS Number 2 4 2 2

HAEMATOLOGY

HbA1c(Glycosylated hemoglobin)

Test Name	Observed Values	Units	Reference Intervals
HbA1c(Glycosylated hemoglobin)	5.20	%	< 6.50 Non-Diabetic 6.50 - 7.00 Very Good Control 7.10 - 8.00 Adequate Control 8.10 - 9.00 Suboptimal Control 9.10 - 10.00 Diabetic Poor Control > 10.00 Very Poor Control
eAG (Estimated Average Glucose)	102.54	mg/dL	
eAG (Estimated Average Glucose)	5.69	mmol/L	

Method : Fluorescence Immunoassay Technology

Sample Type : EDTA Blood

Test Performed by:-

Fully Automated (EM 200) ERBA MANNHEIM

Remarks :

Glycosylated Hemoglobin Testing is Recommended for both (a) Checking Blood Sugar Control in People who might be Pre-Diabetic. (b) Monitoring Blood Sugar Control in patients in more elevated levels, termed Diabetes Mellitus. The American Diabetic Association suggests that the Glycosylated Hemoglobin Test be Performed atleast Two Times in Year in Patients with Diabetes that are meeting Treatment Goals (and That have stable glycemic Control) and Quarterly in Patients with Diabetes whos therapy has changed or that are not meeting Glycemic Goals.

Glycosylated Hemoglobin measurement is not appropriate where there has been change in diet or Treatment within 6 Weeks. Hence people with recent Blood Loss, Hemolytic Anaemia, or Genetic Differences in the Hemoglobin Molecule (Hemoglobinopathy) such as Sickle-cell Disease and other Conditions, as well as those that have donated Blood recently, are not suitable for this Test.

BIO-CHEMISTRY

Test Name	Observed Values	Units	Reference Intervals
Glucose Fasting (Method: GOD-POD)	106.00	mg/dL	Glucose Fasting Cord: 45-96 New born, 1d: 40 -60 New born, >1d: 50-80 Child: 60-100 Adult: 74-100 >60 Y: 82-115 >90 Y: 75-121
Blood Sugar PP (Method: GOD-POD)	115.00	mg/dL	Glucose 2 h Postparandal: <120

 Dr. Ashish Sethi
 Consultant Biochemist

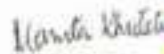
 Dr. Mamta Khute
 M.D.(Path.)
 RMC No. 4720/16266

THIS REPORT IS NOT VALID FOR MEDICO LEGAL PURPOSE

B-110, Subhash Marg, Indira Nagar, Jhunjhunu (Ra.) Ph. No. : 1592-294977

T&C : * This Reports is Not Valid For Medico Legal Purposes. * Identification and name of person is not our responsibility.

* No part of this report should be reproduced for any purpose. * Interpret result after considering Age, sex effect of drug and other relevant factor.



RAJASTHANI DIAGNOSTIC & MEDICAL RESEARCH CENTRE

Fully Computerised Pathology Laboratory

MRI

CT SCAN

TMT

SONOGRAPHY

X-RAY

ECG

MEMOGRAPHY

Patient Name: **SURESH KUMAR DANGI**
 Sr. No. : 1861
 Patient ID No. : 2499
 Age : 54 Gender : MALE
 Ref. By Dr : MEDI-WHEEL HEALTH CHECKUP



Registered on : 24-02-2024 09:23 AM
 Collected On : 24-02-2024 09:23 AM
 Received On : 24-02-2024 09:23 AM
 Reported On : 24-02-2024 12:33 PM
 Bar Code 
 LIS Number 2 4 2 2

BIO-CHEMISTRY KIDNEY FUNCTION TEST

Test Name	Observed Values	Units	Reference Intervals
Blood Urea (Method: Urease-GLDH)	28.00	mg/dL	Adults Women < 50 years : 13-40 Women > 50 years : 21-43 Men < 50 years : 19-45 Men > 50 years : 18-55 Children 1-3 years : 11-36 4-13 years : 15-36 13-19 years : 18-45
Creatinine (Method: Enzymatic Creatinase)	1.02	mg/dL	0.6-1.30
Calcium	10.62	mg/dL	8.5-11
Uric Acid (Method: Uricase-POD)	4.62	mg/dL	2.4-7.2

Test Name	Observed Values	Units	Reference Intervals
Gamma glutamyl transferase (GGT)	27.01	IUL	15.0-85.0



Ashish Sethi
Dr. Ashish Sethi

Consultant Biochemist

www.rdmrc.com

Mamta Khute
Dr. Mamta Khute

M.D.(Path.)

RMC No. 4720/16260



THIS REPORT IS NOT VALID FOR MEDICO LEGAL PURPOSE

B-110, Subhash Marg, Indira Nagar, Jhunjhunu (Raj.) Ph. No. : 1592-294977

T&C : * This Reports is Not Valid For Medico Legal Purposes. * Identification and name of person is not our responsibility.

* No part of this report should be reproduced for any purpose. * Interpret result after considering Age,sex effect of drug and other relevant factor.



Patient Name: **SURESH KUMAR DANGI**
 Sr. No. : 1861
 Patient ID No.: 2499
 Age : 54 Gender : MALE
 Ref. By Dr : MEDI-WHEEL HEALTH CHECKUP



Registered on : 24-02-2024 09:23 AM
 Collected On : 24-02-2024 09:23 AM
 Received On : 24-02-2024 09:23 AM
 Reported On : 24-02-2024 12:33 PM
 Bar Code 
 LIS Number 2 4 2 2

BIO-CHEMISTRY Liver Function Test

Test Name	Observed Values	Units	Reference Intervals
SGOT/AST(Tech.:UV Kinetic)	40.00	U/L	5-40
SGPT/ALT(Tech.:UV Kinetic)	H 48.00	U/L	5-40
Bilirubin(Total) (Method: Diazo)	0.98	mg/dL	Adults: 0-2, Cord < 2 Newborns, premature 0-1 day : 1-8, 1-2 days : 8-12, 3-5 days : 10-14 Newborns, full term 0-1 day: 2-6, 1-2 days : 6-10, 3-5 days : 4-8
Bilirubin(Direct)	0.22	mg/dL	0-0.3
Bilirubin(Indirect)	0.76	mg/dL	0.1-1.0
Total Protein (Method: BIURET Method)	7.05	g/dL	Adults : 6.4 - 8.3 Premature : 3.6 - 5.0 Newborn : 4.6 - 7.0 1 Week : 4.4 - 7.6 7-12 months : 5.1 - 7.3 1-2 Years : 5.6 - 7.5 > 2 Years : 6.0 - 8.0
Albumin(Tech.:BCG) (Method: BCG)	3.98	gm/dL	0-4 days: 2.8-4.4 4d-14 yrs: 3.8-5.4 14y-18y : 3.2-4.5 Adults 20-60 yrs: 3.5-5.2 60-90 yrs: 3.2-4.6
Globulin(CALCULATION)	3.07	gm/dL	2.5-4.5
A/G Ratio(Tech.:Calculated)	1.30		1.2 - 2.5
Alkaline Phosphatase(Tech.:Pnp Amp Kinetic)	156.00	U/L	108-306

 **Dr. Ashish Sethi**
 Consultant Biochemist

THIS REPORT IS NOT VALID FOR MEDICO LEGAL PURPOSE

 **Dr. Mamta Khote**
 M.D.(Path.)
 RMC No. 4720/16260

B-11D, Subhash Marg, Indira Nagar, Jhunjhunu (Ra.) Ph. No. : 1592-294977

T&C : * This Reports is Not Valid For Medico Legal Purposes. * Identification and name of person is not our responsibility.

* No part of this report should be reproduced for any purpose. * Interpret result after considering Age,sex effect of drug and other relevant factor.



Patient Name: **SURESH KUMAR DANGI**
 Sr. No. : 1861
 Patient ID No.: 2499
 Age : 54 Gender : MALE
 Ref. By Dr : MEDI-WHEEL HEALTH CHECKUP



Registered on : 24-02-2024 09:23 AM
 Collected On : 24-02-2024 09:23 AM
 Received On : 24-02-2024 09:23 AM
 Reported On : 24-02-2024 12:33 PM
 Bar Code 
 LIS Number 2 4 2 2

BIO-CHEMISTRY LIPID PROFILE

Test Name	Observed Values	Units	Reference Intervals
Cholesterol (Method: CHOD-PAP)	174.00	mg/dL	Adults- Desirable: <200 Borderline: 200-239 High: >239 Children- Desirable: <170 Borderline: 170-199 High: >199
HDL Cholesterol	48.20	mg/dL	35-65
Triglycerides (Method: GPO)	H 191.00	mg/dL	Recommended triglycerides levels for adults: Normal: <161 High: 161-199 Hypertriglyceridemic: 200-499 Very high: >499
LDL Cholesterol	87.60	mg/dL	10-150
VLDL Cholesterol	38.20	mg/dL	0-40

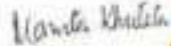

 Dr. Ashish Sethi
 Consultant Biochemist

 Dr. Mamta Khute
 M.D.(Path.)
 RMC No. 4720/16260

THIS REPORT IS NOT VALID FOR MEDICO LEGAL PURPOSE

T&C : * This Reports is Not Valid For Medico Legal Purposes. * Identification and name of person is not our responsibility.
 8-110, Subhash Marg, Indira Nagar, Jhunjhunu (Raj.) Ph. No. : 1592-294977

* No part of this report should be reproduced for any purpose. * Interpret result after considering Age,sex effect of drug and other relevant factor.



Patient Name: **SURESH KUMAR DANGI**
 Sr. No. : 1861
 Patient ID No. : 2499
 Age : 54 Gender : MALE
 Ref. By Dr : MEDI-WHEEL HEALTH CHECKUP



Registered on : 24-02-2024 09:23 AM
 Collected On : 24-02-2024 09:23 AM
 Received On : 24-02-2024 09:23 AM
 Reported On : 24-02-2024 12:33 PM
 Bar Code 
 LIS Number 2 4 2 2

THYROID HORMONES T3,T4,TSH (THYROID PROFILE)

Test Name	Observed Values	Units	Reference Intervals
T3 (Total Triiodothyronine)	0.83	ng/mL	0.5 - 1.5 ng/mL
T4 (Total Thyroxine)	9.87	µg/dL	4.60-12.50 µg/dL
TSH (Thyroid Stimulating Hormone)	3.02	µIU/mL	0.35 - 5.50 µIU/mL

Sample Type : Serum

Test Performed by:-

Fully Automated Chemi Luminescent Immuno Assay (ARCHITECT- i1000 PLUS) Abbott USA

Remarks :

Primary malfunction of the Thyroid gland may result in excessive (hyper) or Low (hypo) release of T3 or T4. In addition, as TSH directly affect thyroid function, malfunction of the pituitary or the hypothalamus influences the thyroid gland activity.

Disease in any portion of the thyroid-pituitary-hypothalamus system may influence the level of T3 and T4 in the blood, in Primary Hypothyroidism, TSH levels are significantly elevated, while in secondary and tertiary hypothyroidism, TSH levels may be low. In addition, in Euthyroid sick syndrome, multiple alterations in serum thyroid function test findings have been recognized.

JHUNJHUNU (RAJ.)



Dr. Ashish Sethi
Consultant Biochemist

THIS REPORT IS NOT VALID FOR MEDICO LEGAL PURPOSE

Dr. Mamta Khuteta
M.D.(Path.)
RMC No. 4720/16260



B-110, Subhash Marg, Indira Nagar, Jhunjhunu (Raj.) Ph. No. : 1592-294977

T&C : * This Report is Not Valid For Medico Legal Purposes. * Identification and name of person is not our responsibility.

* No part of this report should be reproduced for any purpose. * Interpret result after considering Age, sex effect of drug and other relevant factor



RAJSTHANI DIAGNOSTIC & MEDICAL RESEARCH CENTRE

Fully Computerised Pathology Laboratory

MRI CT SCAN TMT SONOGRAPHY X-RAY ECG MEMOGRAPHY

Patient Name: **SURESH KUMAR DANGI**
 Sr. No. : 1861
 Patient ID No.: 2499
 Age : 54 Gender : MALE
 Ref. By Dr : MEDI-WHEEL HEALTH CHECKUP



Registered on : 24-02-2024 09:23 AM
 Collected On : 24-02-2024 09:23 AM
 Received On : 24-02-2024 09:23 AM
 Reported On : 24-02-2024 12:33 PM
 Bar Code : 
 LIS Number : 2 4 2 2

IMMUNOLOGY

Test Name	Observed Values	Units	Reference Intervals
PSA (Prostate-Specific Antigen)	0.74	ng/mL	NORMAL 0 - 4.00 Borderline 4 - 10 High More than 10.00

Method : Fluorescence Immunoassay Technology

Sample Type : Serum / Plasma / Whole Blood

Test Performed by:-

Fully Automated Chemi Luminescent Immuno Assay (ARCHITECT- I1000 PLUS) Abbott USA

SUMMARY:-

PSA is localized in the cytoplasm of prostatic ductal epithelium and in secretions of the ductal lumina. Because PSA is a secretory protein of the prostate, it can be recovered and purified both from prostatic tissue and from seminal plasma. PSA has been found to be primarily associated with prostate tissue, and elevated serum PSA has been found in patients with prostate cancer, benign prostatic hypertrophy, and inflammatory conditions. Serum PSA alone is not suitable as a screen for prostate cancer because elevated PSA concentrations are also observed in patients with benign prostatic hypertrophy (BPH), nor is it recommended as a guide in disease staging. The combination of PSA measurement and rectal examination with ultrasonography in the event of abnormal findings may provide a better method of detecting prostate cancer than rectal examination alone. PSA determinations can be useful in detecting metastatic or persistent disease in patients following surgical or medical treatment of prostate cancer.

JHUNJHUNU (RAJ.)

 Dr. Ashish Sethi
 Consultant Biochemist

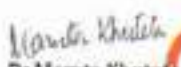
 Dr. Mamta Khutela
 M.D.(Path.)
 RMC No. 4720/15260

THIS REPORT IS NOT VALID FOR MEDICO LEGAL PURPOSE

B-110, Subhash Marg, Indira Nagar, Jhunjhunu (Raj.) Ph. No. : 1592-294977

T&C : * This Reports is Not Valid For Medico Legal Purposes. * Identification and name of person is not our responsibility.

* No part of this report should be reproduced for any purpose. * Interpret result after considering Age,sex effect of drug and other relevant factor



MRI

CT SCAN

TMT

SONOGRAPHY

X-RAY

ECG

MEMOGRAPHY

Patient Name: **SURESH KUMAR DANGI**
 Sr. No. : 1861
 Patient ID No.: 2499
 Age : 54 Gender : MALE
 Ref. By Dr : MEDI-WHEEL HEALTH CHECKUP



Registered on : 24-02-2024 09:23 AM
 Collected On : 24-02-2024 09:23 AM
 Received On : 24-02-2024 09:23 AM
 Reported On : 24-02-2024 12:33 PM
 Bar Code 
 LIS Number 2 4 2 2

URINE EXAMINATION URINE COMPLETE

Test Name	Observed Values	Units	Reference Intervals
PHYSICAL			
Quantity		ml	
Colour	Yellow		
Appearance / Transparency	Clear		
Specific Gravity	1.020		
PH	6.0		4.5-6.5
CHEMICAL			
Reaction	Acidic		
Albumin	TRACE		
Urine Sugar	Nil		
MICROSCOPIC			
Red Blood Cells	Nil	/h.p.f.	
Pus Cells	4-6	/h.p.f.	
Epithelial Cells	1-2	/h.p.f.	
Crystals	Nil	/h.p.f.	
Casts	Nil	/h.p.f.	
Bacteria	Nil	/h.p.f.	
Others	Nil	/h.p.f.	
Test Name	Observed Values	Units	Reference Intervals
URINE SUGAR FASTING	Nil		
URINE SUGAR PP	Nil		

<<< END OF REPORT >>>

>>> Results relate only to the sample as received. Kindly correlate with clinical condition. <<<

Note: This report is not valid for medico legal purposes.

 Ashish Sethi
 Consultant Biochemist

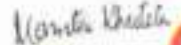
 Dr. Mamta Khutela
 M.D.(Path.)
 RMC No. 4720/16260

THIS REPORT IS NOT VALID FOR MEDICO LEGAL PURPOSE

B-110, Subhash Marg, Indira Nagar, Jhunjhunu (Raj.) Ph. No. : 1592-294977

T&C : * This Reports is Not valid For Medico Legal Purposes. * Identification and name of person is not our responsibility.

* No part of this report should be reproduced for any purpose. * Interpret result after considering Age,sex effect of drug and other relevant factor.



NAME : SURESH KUMAR DANGI	AGE 54 /SEX M
REF. BY :BOB HEALTH CHECK-UP	DATE: 24.02.2024

X-RAY CHEST PA

- Both lung fields appear normal in under view
- No e/o consolidation or cavitations is seen.
- Both costo-phrenic angles appear clear.
- Cardiac size is within normal limits.
- Both domes of diaphragm appear normal.
- Bony thoracic cage & soft tissue shadow appear normal.

IMPRESSION :- NORMAL X-RAY CHEST (PA)

DR. ANUSHA MAHALAWAT

MD (RADIOLOGIST)

RMC -38742/25457



24/7 SERVICE

THIS REPORT IS NOT VALID FOR MEDICO LEGAL PURPOSE

