



DEPARTMENT OF HAEMATOLOGY A UNIT OF SAHRUDAYA HEALTHCARE PVT LTD

Patient Name : Mrs. THADA CHAITANYA REDDY Age / Gender : 38 Y(s)/Female  
Bill No/ UMR No : KAB240309038/KAU99654 Referred By : Dr. RAVIKANTI NAGARAJU MBBS, DN  
Received Dt : 09-Mar-24 01:08 pm Report Date : 09-Mar-24 02:23 pm

Parameter	Specimen	Result Values	Biological Reference Interval	Method
ESR	Blood	40 mm/hr	Male : 0 - 10.0 mm/hr Female : 0 - 20.0 mm/hr	
<b>CBP (COMPLETE BLOOD PICTURE)</b>				
Haemoglobin		11.7	11.0 - 16.5 gm%	
RBC		4.69	3.5 - 4.5 mill / cumm	
WBC Count		6,600	4,000 - 11,000 cells/cumm	
<b>DIFFERENTIAL COUNT</b>				
Polymorphs	blood	52	40 - 75 %	
Lymphocytes		38	20 - 40 %	
Monocytes		05	2 - 10 %	
Eosinophils		04	1 - 6 %	
Basophils		00	0 - 2 %	
Platelet count		4.03	1.5 - 4.0 Lakhs/Cumm	
Haematocrit (PCV)		37	35.0 - 50.0 Vol%	
Mean Cell Volume (MCV)		78	80 - 97 fl	
Mean Cell Haemoglobin (MCH)		25	27 - 32 pg	
Mean Cell Haemoglobin Concentration (MCHC)		32	31.5 - 36.0 gms%	

\*\*\* End Of Report \*\*\*

Suggested Clinical Correlation \* If necessary, Please discuss

Dr. RACHAKONDA SUHELA, MD (PATHOLOGY)  
CONSULTANT PATHOLOGIST

Printed By : RAJUT

Printed On : 09-Mar-2024 02:23:25 PM

System Name : MC-KNR-D052

A UNIT OF SAHRUDAYA HEALTHCARE PVT LTD.

Civil Hospital back side, Near Nehru Statue, Karimnagar, Telangana 505001  
T:+91 40 6833 4455  
info@medicoverhospitals.in

www.medicoverhospitals.in



**DEPARTMENT OF PATHOLOGY**

A UNIT OF SAHRUDAYA HEALTHCARE PVT LTD.

<b>Patient Name</b>	Mrs. THADA CHAITANYA REDDY	<b>Age / Gender</b>	38 Y(s)/Female
<b>Bill No/ UMR N&amp;</b>	AB240309038/KAU99654	<b>Referred By</b>	Dr.:RAVIKANTI NAGARAJU MBBS, DN
<b>Received Dt</b>	: 09-Mar-24 01:08 pm	<b>Report Date</b>	09-Mar-24 03:31 pm

**BLOOD GROUPING AND RH**

<u>Parameter</u>	<u>Specimen</u>	<u>Result Values</u>
BLOOD GROUP	Blood	" B "
Rh (D) Typing		POSITIVE

\*\*\* End Of Report \*\*\*

Suggested Clinical Correlation \* If necessary, Please discuss

**Dr. RACHAKONDA SUHELA, MD (PATHOLOGIST)**  
**CONSULTANT PATHOLOGIST**

**LAB INCHARGE**

Printed By : RAJUT

Printed On : 09-Mar-2024 03:32:18 PM

System Name : MC-KNR-D052

A UNIT OF SAHRUDAYA HEALTHCARE PVT LTD.

Civil Hospital back side, Near Nehru Statue, Karimnagar, Telangana 505001  
T:+91 40 6833 4455  
info@medicoverhospitals.in

www.medicoverhospitals



**MEDICOVER**  
HOSPITALS

**DEPARTMENT OF BIOCHEMISTRY**

A UNIT OF SAHRUDAYA HEALTHCARE PVT LTD.

**Patient Name** : Mrs. THADA CHAITANYA REDDY **Age / Gender** 38 Y(s)/Female  
**Bill No/ UMR No** KAB240309038/KAU99654 **Referred By** Dr.:RAVIKANTI NAGARAJU MBBS, DN  
**Received Dt** : 09-Mar-24 01:08 pm **Report Date** 09-Mar-24 02:23 pm

**RENAL FUNCTION TEST**

<u>Parameter</u>	<u>Result Values</u>	<u>Biological Reference Interval</u>	<u>Method</u>
Serum sodium	141	135.0 - 146.0 meq/L	Ion Selective Electrode
Serum potassium	4.3	3.5 - 5.5 meq/L	Ion Selective Electrode
Serum Chloride	107	95.0 - 105.0 meq/L	Ion Selective Electrode
Serum Creatinine	0.7	0.6 - 1.4 mg/dl	
Blood Urea	21	15.0 - 40.0 mg/dl	Urease-GLDH

\*\*\* End Of Report \*\*\*

Suggested Clinic : RAJUT

  
**LAB INCHARGE**

  
**Dr. RACHAKONDA SUHELA, MD (PATHOLOGIST)**  
**CONSULTANT PATHOLOGIST**

Printed By : RAJUT

Printed On : 09-Mar-2024 02:23:18 PM

System Name : MC-KNR-D052

A UNIT OF SAHRUDAYA HEALTHCARE PVT LTD.

Civil Hospital back side, Near Nehru Statue, Karimnagar, Telangana 505001

T:+91 40 6833 4455  
info@medicoverhospitals.in

www.medicoverhospitals.in



Scanned with OKEN Scanner



**MEDICOVER  
HOSPITALS**

**DEPARTMENT OF BIOCHEMISTRY**

A UNIT OF SAHRUDAYA HEALTHCARE PVT LTD

**Patient Name** : Mrs. THADA CHAITANYA REDDY **Age / Gender** 38 Y(s)/Female  
**Bill No/ UMR No** AB240309038/KAU99654 **Referred By** Dr.:RAVIKANTI NAGARAJU MBBS, DN  
**Received Dt** : 09-Mar-24 01:08 pm **Report Date** 09-Mar-24 02:23 pm

**LIPID PROFILE**

<u>Parameter</u>	<u>Specimen</u>	<u>Result Values</u>	<u>Biological Reference Interval</u>	<u>Method</u>
Total Cholesterol	Serum	166	Borderline high : 200 - 239 mg/dl High : > 240 mg/dl Desirable : < 200 mg/dl	TRINDERS METHOD
HDL Cholesterol		41	High : > 60 mg/dl Low : < 40 mg/dl	Phosphotungstate
LDL Cholesterol		101	Optimal : < 100 mg/dl Borderline high : 130 - 159 mg/dl High : 160 - 189 mg/dl above optimal : 100 - 129 mg/dl	Calculation
VLDL Cholesterol		24	6 - 35 mg/dl	Calculation
Triglycerides		122	Very high : > 500 mg/dl High : 200 - 499 mg/dl Borderline high : 150 - 199 mg/dl	GPO-TRINDERS METHOD

\*\*\* End Of Report \*\*\*

Suggested Clinical Correlation \* If necessary, Please discuss

**Dr. RACHAKONDA SUHELA, MD (PATHOLOGY)**  
**CONSULTANT PATHOLOGIST**

**LAB INCHARGE**

By : RAJUT

Printed On : 09-Mar-2024 02:23:34 PM

System Name : MC-KNR-D052

A UNIT OF SAHRUDAYA HEALTHCARE PVT LTD.

Civil Hospital back side, Near Nehru Statue, Karimnagar, Telangana 505001

T:+91 40 6833 4455

info@medicoverhospitals.in

www.medicoverhospitals.in



Scanned with OKEN Scanner



**MEDICOVER**  
HOSPITALS

**DEPARTMENT OF BIOCHEMISTRY**

A UNIT OF SAHRUDAYA HEALTHCARE PVT LTD

**Patient Name** : Mrs. THADA CHAITANYA REDDY **Age / Gender** 38 Y(s)/Female  
**Bill No/ UMR N&AB240309038/KAU99654** **Referred By** Dr.:RAVIKANTI NAGARAJU MBBS, DN  
**Received Dt** : 09-Mar-24 01:08 pm **Report Date** 09-Mar-24 02:23 pm

**LIVER FUNCTION TEST**

<u>Parameter</u>	<u>Specimen</u>	<u>Result Values</u>	<u>Biological Reference Interval</u>	<u>Biological Reference</u>
Total Bilirubin	Blood	0.6	0.3 - 1.2 mg/dl	Jendrassik & Grof
Direct Bilirubin		0.2	0.0 - 0.3 mg/dl	DPD
Indirect Bilirubin		0.4		Calculation
Serum Alkaline Phosphatase		89	42 - 98 U/L	Paranitro Phenyl phosphate kinase UV Kinetic LDH-Alanine
SGPT/ALT		14		UV Kinetic LDH
SGOT/AST		16	0 - 31 U/L	Biuret
Total Proteins		6.9	6.6 - 8.3 gms/dl	Bromocresol green
Serum Albumin		4.3	3.5 - 5.2 g/dL	
Serum Globulin		2.6	1.80 - 3.60 gms/dl	

\*\*\* End Of Report \*\*\*

Suggested Clinical Correlation \* If necessary, Please discuss

  
**LAB INCHARGE**

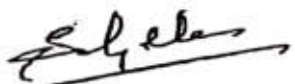
  
**Dr. RACHAKONDA SUHELA, MD (PATHOLOGY)**  
**CONSULTANT PATHOLOGIST**

Printed By : RAJUT

Printed On : 09-Mar-2024 02:23:42 PM

System Name : MC-KNR-D052

A UNIT OF SAHRUDAYA HEALTHCARE PVT LTD.

Civil Hospital back side, Near Nehru Statue, Karimnagar, Telangana 505001  
T:+91 40 6833 4455  
info@medicoverhospitals.in

www.medicoverhospitals.in



**DEPARTMENT OF BIOCHEMISTRY** A UNIT OF SAHRUDAYA HEALTHCARE PVT LTD

**Patient Name** : Mrs. THADA CHAITANYA REDDY **Age / Gender** : 38 Y(s)/Female  
**Bill No/ UMR No** : KAB240309038/KAU99654 **Referred By** : Dr. RAVIKANTI NAGARAJU MBBS, DN  
**Received Dt** : 09-Mar-24 01:08 pm **Report Date** : 09-Mar-24 02:23 pm

<u>Parameter</u>	<u>Specimen</u>	<u>Result Values</u>	<u>Biological Reference Interval</u>	<u>Method</u>
<b>GLYCOSYLATED HAEMOGLOBIN (HBA1C)</b>				
HbA1c	EDTA Blood	5.2 %	Non Diabetic : 4 - 6 % Good Control : 6 - 7 % Fair Control : 7 - 8 % Poor Control : 8 - 10 % Very Poor Control : > 10 %	Ion exchange resin
Post Prandial Blood Sugar		107	DIABETES : $\geq$ 200 md/dl NORMAL : 70 - 139 mg/dl PREDIABETES : 140 - 199 mg/dl	TRINDERS METHOD
PLBS(POST LUNCH URINE SUGAR)		nil	NIL - NIL	
Fasting Blood Sugar		92	NORMAL : 70.0 - 109.0 mg/dl PREDIABETES : 110 - 125 mg/dl DIABETES : $\geq$ 126 md/dl	TRINDERS METHOD
Fasting Urine Sugar		nil		
<b>THYROID PROFILE</b>				
T3		1.21	0.67 - 1.81 ng/mL	ELFA
T4		5.11	4.66 - 9.32 $\mu$ g/dL	ELFA
TSH		3.60	0.25 - 5.00 $\mu$ IU/ml	ELFA
Uric Acid		4.1	2.4 - 5.7 mg/dl	Enzymatic Uricase/End point

\*\*\* End Of Report \*\*\*

Suggested Clinical Correlation \* If necessary, Please discuss

**Dr. RACHAKONDA SUHELA, MD (PATHOLOGY)**  
**CONSULTANT PATHOLOGIST**

nted By : RAJUT

Printed On : 09-Mar-2024 02:23:47 PM

System Name : MC-KNR-D052

A UNIT OF SAHRUDAYA HEALTHCARE PVT LTD.

Civil Hospital back side, Near Nehru Statue, Karimnagar, Telangana 505001  
T:+91 40 6833 4455  
info@medicoverhospitals.in

www.medicoverhospitals.in



**MEDICOVER**  
HOSPITALS

**DEPARTMENT OF PATHOLOGY**

A UNIT OF SAHRUDAYA HEALTHCARE PVT LTD.

<b>Patient Name</b> : Mrs. THADA CHAITANYA REDDY	<b>Age / Gender</b> : 38 Y(s)/Female
<b>Bill No/ UMR No</b> : KAB240309038/KAU99654	<b>Referred By</b> : Dr. RAVIKANTI NAGARAJU MBBS
<b>Received Dt</b> : 09-Mar-24 01:08 pm	<b>Report Date</b> : 09-Mar-2024 02:23 pm

**COMPLETE URINE EXAMINATION**

<u>Parameter</u>	<u>Specimen</u>	<u>Result Values</u>	<u>Method</u>
<b><u>PHYSICAL EXAMINATION</u></b>			
Colour	Urine	Pale yellow	
Appearance		Slightly turbid	
Reaction		Acidic	
Specific gravity		1.020	
<b><u>CHEMICAL EXAMINATION</u></b>			
Protein		Nil	
Sugar		Nil	
Blood		Negative	
<b><u>MICROSCOPIC EXAMINATION</u></b>			
Pus Cells		4-5/hpf	
Epithelial Cells		3-4/hpf	
R.B.C.		Nil	
*** End Of Report ***			

Suggested Clinical Correlation \* If necessary, Please discuss

  
**Lab Incharge**

Test results related only to the item tested.

No part of the report can be reproduced without written permission of the laboratory.

Civil Hospital back side, Near Nehru Statue, Karimnagar, Telangana 505001

T: +91 40 6833 4455  
info@medicoverhospitals.in

Printed On : 09-Mar-2024 02:24:06 PM

System Name : MC-KNA-B052  
www.medicoverhospitals.in



PATIENT NAME: Chaitanya Reddy.T  
BILL: OP

AGE: 38/M  
DATE: 09-03-2024

## USG ABDOMEN & PELVIS

- \* LIVER : Normal in size and echotexture.  
No evidence of any focal solid or cystic lesions.  
No evidence of any intrahepatic biliary dilatation.
  - \* GALL BLADDER : Well distended. Wall thickness is normal.  
No evidence of calculi or sludge.
  - \* CBD & PV : Normal.
  - \* PANCREAS : Visualized aspect appears normal.
  - \* SPLEEN : Normal in size and echotexture.  
No evidence of focal lesions or calcification.
  - \* RIGHT KIDNEY : Normal in size and echotexture. CMD maintained.  
No evidence of any pelvicalyceal dilatation.
  - \* LEFT KIDNEY : Normal in size and echotexture. CMD maintained.  
No evidence of any pelvicalyceal dilatation.
  - \* IVC & AORTA : Normal.
  - \* URINARY BLADDER : Well distended. No calculi seen.
  - \* UTERUS : Uterus is anteverted and normal in size.  
Endometrial thickness normal (4 mm).  
Shows a heterogeneous solid mass in right adnexal region (2.0 x 3.5 cms)  
with close proximity with right lateral wall of uterus – ? Subserosal  
fibroid/Broad ligament leiomyoma.
- OVARIES: Right ovary : Shows hemorrhagic cyst measuring 3.0 x 3.0 cms.  
Left ovary : Appears normal 26 x 20 mm
- No evidence of any free fluid in peritoneal cavity and pelvis .

A UNIT OF SAHRUDAYA HEALTHCARE PVT LTD.

Civil Hospital back side, Near Nehru Statue, Karimnagar, Telangana 505001  
T:+91 40 6833 4455  
info@medicoverhospitals.in

[www.medicoverhospitals.in](http://www.medicoverhospitals.in)





**IMPRESSION:**

Right adnexal heterogeneous solid lesion (2.0 x 3.5 cms) with close proximity with right lateral wall of uterus – ? Subserosal fibroid/Broad ligament leiomyoma. – Suggested TVS correlation if clinically indicated.

Right hemorrhagic ovarian cyst (3.0 x 3.0 cms).

- For clinical correlation.

Dr ANVESH REDDY  
MD RADIO-DIAGNOSIS

A UNIT OF SAHRUDAYA HEALTHCARE PVT LTD.

Civil Hospital back side, Near Nehru Statue, Karimnagar, Telangana 505001  
T:+91 40 6833 4455  
info@medicoverhospitals.in

www.medicoverhospitals.in



DEPARTMENT OF CARDIOLOGY

A UNIT OF SAHRUDAYA HEALTHCARE PVT LTD

Patient Name : Mrs. THADA CHAITANYA REDDY  
Age / Gender : 38 Y(s)/Female  
Bill No/ UMR No : KAB240309038/KAU99654  
Referred By : Dr. RAVIKANTI NAGARAJU MBBS  
Received Dt : 09-Mar-24 12:57 pm  
Report Date : 09-Mar-2024 02:21 pm

2D ECHO WITH COLOUR DOPPLER

MITRAL VALVE NORMAL  
TRICUSPID VALVE NORMAL  
AORTIC VALVE NORMAL  
PULMONARY VALVE NORMAL  
RIGHT VENTRICLE NORMAL  
RIGHT ATRIUM NORMAL  
LEFT ATRIUM 3.0 cm  
LEFT VENTRICLE LVEDD=4.0 cm X LVESD=2.5 cm; EF=60 %  
IVSD=0.8 cm LVPWD=0.8 cm  
IAS INTACT  
IVS INTACT  
AORTA 2.5 cm  
PULMONARY ARTERY NORMAL  
PERICARDIUM NORMAL  
INTRACARDIAC MASS NIL  
DOPPLER STUDY MITRAL INFLOW: E>A  
AORTIC FLOW VELOCITY: 1.0 m/s  
PULMONARY FLOW VELOCITY: 0.7 m/s

COLOUR DOPPLER MITRAL REGURGITATION: 1+MR  
MITRAL STENOSIS: NO  
AORTIC REGURGITATION:NO  
AORTIC STENOSIS: NO  
TRICUSPID REGURGITATION: 1+TR (RVSP: 25 mmHg)

IMPRESSION NORMAL SIZED CARDIAC CHAMBERS  
NO RWMA  
NORMAL LV / RV SYSTOLIC FUNCTION (EF:60%)  
NORMAL LV FILLING PATTERN  
TRIVIAL MR / TR WITH NO PAH  
IVC - NORMAL, COLLAPSING WELL  
NO PE / CLOTS / VEG.  
\*\*\* End Of Report \*\*\*

A UNIT OF SAHRUDAYA HEALTHCARE PVT LTD.

Dr. CARDIOLOGIST CONSULTATION  
CONSULTANT CARDIOLOGIST

Civil Hospital back side, Near Nehru Statue, Karimnagar, Telangana 505001

Ph: 91 40 6833 4455

info@medicoverhospitals.in

Printed On : 09-Mar-2024 02:21:20 PM

System Name : MG-KNB-0001  
www.medicoverhospitals.in

T. Chaitanya Reddy 381F

Bp 120/80 mmHg

SpO2 99%

PR 105 bpm

wt 72.2 kgs

- BORDERLINE ECG -

12 Lead; Standard Placement

Unconfirmed Diagnosis

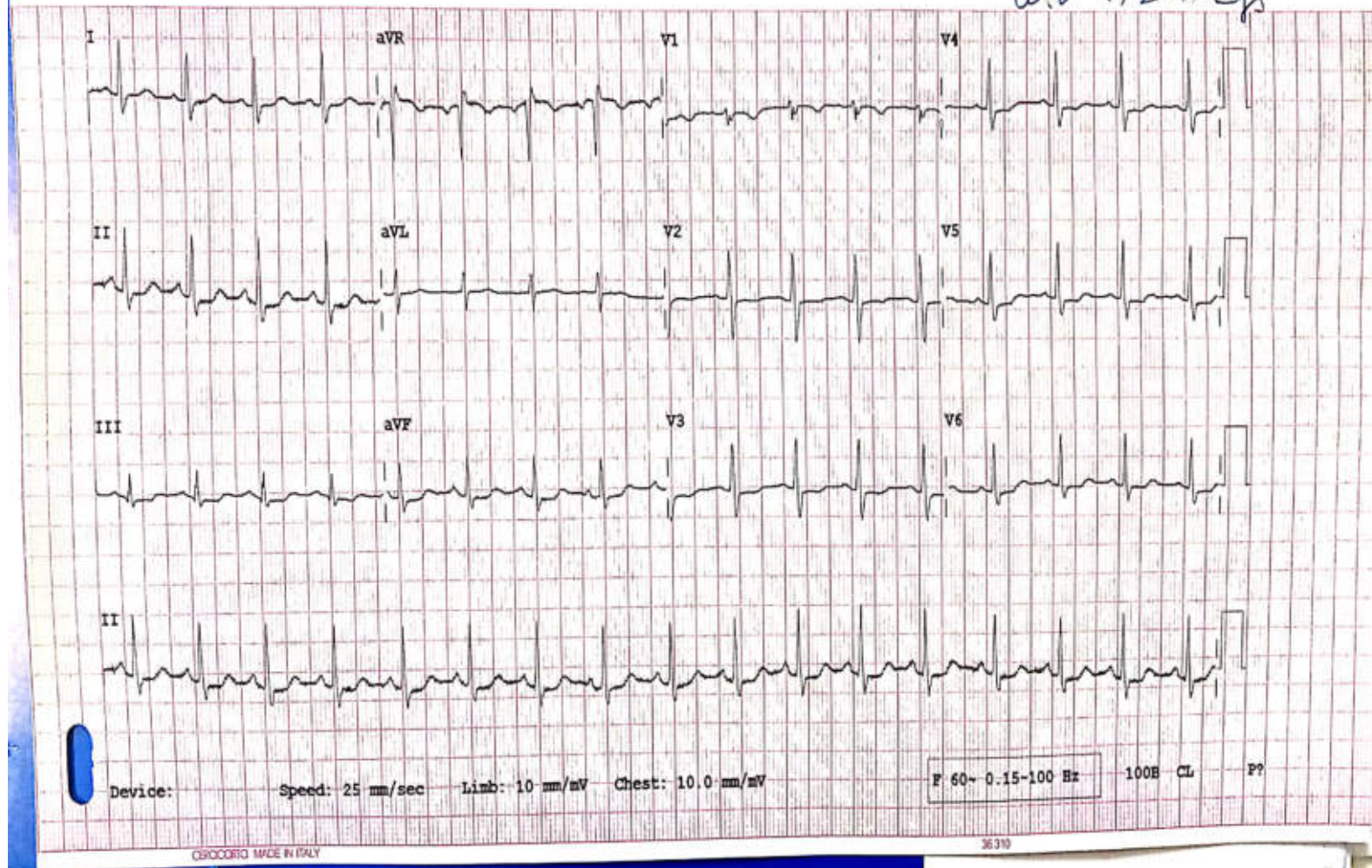

OSIICORTO MADE IN ITALY

36310

**Dr. RAVIKANTI NAGARAJU**  
MBBS, DNB  
GENERAL PHYSICIAN

Organization Name : ARCOFEMI HEALTHCARE PVT LTD

Ref. Letter No. :

Name : Mrs. THADA CHAITANYA REDDY

Age : 38 Year(s) / Female

UMR No : KAU99654

Ref. Doctor :

Address : HUSNABAD  
SIDILAPARA, Assam

Visit Type : NORMAL

Phone No : 9889902914

Token

525

Consult.No : KAO23-020525

Date : 09-Mar-2024

38 yr. female.

Bp 120/80

no h/o HTN / DM / MI  
dih

PR 105/min

for labur hse chng.

Lab. wd.

Pl ... Diet, Exer, med exp

Adv  
DBL  
Lambutan report  
USG fig

KAU99654

**KAU99654\***

KAOC23-020525

**\*KAOC23-02052**



se image

CHEST PA  
2024.MAR.09 09:26:10

