

package T198 @ 10/1/22

Near Sri Raghavendra Swamy Mutt, Tilak Nagar,
Durgigudi, Shivamogga, Karnataka-577201



S242500013

OP Registration Card

Registration No. : S242500013	Date & Time : 01-04-2024 09:34 AM
Patient Name : MR. UDAY KUMAR	Age/Sex : 26Y/M
Father/Spouse : POLAIH	Marital Status : Single
Address : TARIKERE, CHIKKAMAGALORE	Mobile No. : 7981737598

Plan : OPREG	Consultant : DR. SHUNYA SAMPAD
Department : INTERNAL MEDICINE	

Complaints:

NO acute complaint

Clinical Findings:

BP: 120/70mm

Diagnosis:

CNS
CNS
→ Core I Path by

Investigations:

↑
↑ TTB Lipoglycin 4mg (30)

Cross Reference:

1-20

Treatment/Prescriptions:

Signature of Consultant

8147169218 ✓

Near Sri Raghavendra Swamy Mutt, Tilak Nagar,
Durgigudi, Shivamogga, Karnataka-577201

(11am to 3pm)



S242500013

OP Registration Card

Registration No. : S242500013 Date & Time : 01-04-2024 09:34 AM
 Patient Name : MR. UDAY KUMAR Age/Sex : 26Y/M
 Father/Spouse : POLAIH Marital Status : Single Mobile No. : 7981737598
 Address : TARIKERE, CHIKKAMAGALORE

Plan : OPREG
 Department : DENTISTRY Consultant : DR. DEEPA ARUN

Complaints:

Check-up done

Clinical Findings:

ole
 Caries ~~76/67~~ 76/67
 ~~76/78~~ 76/67

Abdo Restorations

Diagnosis:

(TMS - deviation)

Investigations:

Cross Reference:

Treatment/Prescriptions:

Deepa
Dr. DEEPA ARUN
 BDS.,
 PERIODONTIST
 Reg.No. 5666-A

Signature of Consultant



S242500013

OP Registration Card

Registration No. : S242500013 Date & Time : 01-04-2024 09:34 AM
Patient Name : MR. UDAY KUMAR Age/Sex : 26Y/M
Father/Spouse : POLAIH Marital Status : Single Mobile No. : 7981737598
Address : TARIKERE, CHIKKAMAGALORE

Plan : OPREG
Department : ENT Consultant : DR. PRASHANTH C D

Complaints:

~~11/4/24~~

PT for routine
evaluation

Clinical Findings:

OR Bilateral

ITM in

Diagnosis:

with DNS →

phx. char.

Investigations:

Clinically hearing (H) 5-12 Hz

Phx Pw Sos

Cross Reference:

Treatment/Prescriptions:

Dr. Prashanth C.D.
ENT, Head & Neck Surgery
MNC Reg. No. 17700

Name : UDAY KUMAR	REG/LAB NO. : 24040014 / 40305
AGE/SEX : 26 Yrs / Male	UHD : S242500013
CONTACT NO. : 7981737598	IP/OP : OP /
REFERRED BY : DR. SHUNYA SAMPAD	DATE OF COLLECTION : 01-04-2024 at 09:41 AM
	DATE OF REPORT : 01-04-2024 at 11:48 AM



TEST PARAMETER	RESULT	UNIT	REFERENCE RANGE
HAEMATOLOGY			
HAEMOGLOBIN <small>PHOTOMETRY</small>	16.4	gm/dl	13.5 - 17.5
TOTAL COUNT <small>FLOW CYTOMETRY METHOD</small>	6810	cells/cumm	4000 - 11000
DIFFERENTIAL COUNT			
NEUTROPHILS	53.3	%	35 - 66
LYMPHOCYTES	39.9	%	24 - 44
MONOCYTES	5.6	%	2 - 8
EOSINOPHILS	0.9	%	0 - 6
BASOPHILS	0.3	%	0 - 1
PLATELET COUNT <small>DC DETECTION METHOD</small>	2.33	Lakhs/cumm	1.5 - 4.5
R.B.C COUNT <small>DC DETECTION METHOD</small>	5.82	mill/cumm	4.5 - 5.9
PACKED CELL VOLUME (PCV) <small>CALCULATED</small>	48.3	%	37 - 53
M.C.V <small>CALCULATED</small>	83.0	fl	80 - 100
M.C.H <small>CALCULATED</small>	28.18	pg	26 - 34
M.C.H.C <small>CALCULATED</small>	33.95	g/dl	32 - 36
RDW-CV <small>CALCULATED</small>	12.6	%	11.5 - 13.1
ERYTHROCYTE SEDIMENTATION RATE <small>WESTERGRENS METHOD</small>	10	mm/hr	0 - 10

Dispatched by: Vishwanath M S

**** End of Report ****

Printed by: Chethana on 01-04-2024 at 03:53 PM

Please correlate laboratory results clinically. Contact laboratory for any clarification. All results are sample specific.

Sneha
Lab technician

VERIFIED BY

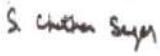
Dr. CHETHAN SAGAR S
MBBS, MD
Consultant Pathologist



Name	: UDAY KUMAR	REG/LAB NO.	: 24040014 / 40305
AGE/SEX	: 26 Yrs / Male	UHID	: S242500013
CONTACT NO.	: 7981737598	IP/OP	: OP /
REFERRED BY	: DR. SHUNYA SAMPAD	DATE OF COLLECTION	: 01-04-2024 at 09:41 AM
		DATE OF REPORT	: 01-04-2024 at 11:01 AM



TEST PARAMETER	RESULT	UNIT	REFERENCE RANGE
HAEMATOLOGY			
BLOOD GROUP	"O"		
RH TYPE	POSITIVE		

Dispatched by: Vishwanath M S

**** End of Report ****

Printed by: Chethana on 01-04-2024 at 03:53 PM

Please correlate laboratory results clinically. Contact laboratory for any clarification. All results are sample specific.

LAB TECHNICIAN

VERIFIED BY

S. Chethan Sagar
Dr. CHETHAN SAGAR S
MBBS, MD
Consultant Pathologist



Name : UDAY KUMAR	REG/LAB NO. : 24040014 / 40305
AGE/SEX : 26 Yrs / Male	UHD : S242500013
CONTACT NO. : 7981737598	IP/OP : OP /
REFERRED BY : DR. SHUNYA SAMPAD	DATE OF COLLECTION : 01-04-2024 at 09:41 AM
	DATE OF REPORT : 01-04-2024 at 01:41 PM



TEST PARAMETER	RESULT	UNIT	REFERENCE RANGE
BIOCHEMISTRY			
SERUM URIC ACID	6.6	mg/dL	3 - 7
RENAL FUNCTION TEST			
BLOOD UREA <small>GLDH-UREASE METHOD</small>	28.7	mg/dL	16.6 - 48.5
SERUM CREATININE <small>ENZYMATIC METHOD</small>	0.97	mg/dL	0.7 - 1.2
LIVER FUNCTION TEST (LFT)			
TOTAL BILIRUBIN	1.59	mg/dl	0.1 - 1.2
DIRECT BILIRUBIN	0.32	mg/dl	0 - 0.2
INDIRECT BILIRUBIN	1.27	mg/dl	0 - 0.8
SGOT/AST	20	U/L	up to 41
SGPT/ALT	23	U/L	up to 41
ALKALINE PHOSPHATASE	99	IU/L	40 - 129
TOTAL PROTEIN	7.6	g/dl	6.6 - 8.7
SERUM ALBUMIN	4.7	g/dl	3.4 - 5.4
SERUM GLOBULIN	2.9	g/dL	3.5 - 4.5
A/G RATIO	1.62		1.1 - 2.2

Dispatched by: Anil Kumar

**** End of Report ****

Printed by: Chethana on 01-04-2024 at 03:53 PM

Please correlate laboratory results clinically. Contact laboratory for any clarification. All results are sample specific.

ANIL KUMAR M
Lab technician

VERIFIED BY

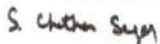
Dr. CHETHAN SAGAR S
MBBS, MD
Consultant Pathologist



Name : UDAY KUMAR	REG/LAB NO. : 24040014 / 40305
AGE/SEX : 26 Yrs / Male	UHD : S242500013
CONTACT NO. : 7981737598	IP/OP : OP /
REFERRED BY : DR. SHUNYA SAMPAD	DATE OF COLLECTION : 01-04-2024 at 09:41 AM
	DATE OF REPORT : 01-04-2024 at 01:41 PM



TEST PARAMETER	RESULT	UNIT	REFERENCE RANGE
BIOCHEMISTRY			
LIPID PROFILE TEST (LPT)			
TOTAL CHOLESTEROL	160	mg/dl	Desirable level: <200mg/dl Border line High :200-239mg/dl High : > 240mg/dl
TRIGLYCERIDES	69	mg/dl	Desirable level : <150mg/dl Borderline High :150-199mg/dl High :200-499mg/dl
HDL CHOLESTEROL - DIRECT	48	mg/dl	Desirable level : >60mg/dl Borderline : 40-60mg/dl High risk : < 40mg/dl
LDL CHOLESTEROL - DIRECT	109	mg/dl	Desirable : <100 mg/dl LowRisk :100-129mg/dl Borderline :130-159mg/dl High risk :160-189mg/dl Very high risk:>190mg/dl
VLDL CHOLESTEROL	14	mg/dl	< 30.0
TC/HDL	3		< 4.5
LDL/HDL	2		<3.5

Dispatched by: Anil Kumar

**** End of Report ****

Printed by: Chethana on 01-04-2024 at 03:53 PM

Please correlate laboratory results clinically. Contact laboratory for any clarification. All results are sample specific.

ANIL KUMAR M
Lab technician

VERIFIED BY

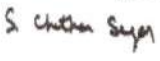
Dr. CHETHAN SAGAR S
MBBS, MD
Consultant Pathologist



Name : UDAY KUMAR	REG/LAB NO. : 24040014 / 40305
AGE/SEX : 26 Yrs / Male	UHD : S242500013
CONTACT NO. : 7981737598	IP/OP : OP /
REFERRED BY : DR. SHUNYA SAMPAD	DATE OF COLLECTION : 01-04-2024 at 09:41 AM
	DATE OF REPORT : 01-04-2024 at 01:41 PM



TEST PARAMETER	RESULT	UNIT	REFERENCE RANGE
----------------	--------	------	-----------------

HORMONE ASSAYS

THYROID PROFILE (TFT)

TOTAL TRIIODOTHYRONINE (T3) <small>ELFA METHOD</small>	1.5	ng/ml	0.8 - 1.8
TOTAL THYROXINE (T4) <small>ELFA METHOD</small>	10.8	ug/dl	5.5 - 14
THYROID STIMULATING HORMONE (TSH) <small>CLIA</small>	3.9	μIU/ml	0.35 - 5.5

Dispatched by: Anil Kumar

**** End of Report ****

Printed by: Chethana on 01-04-2024 at 03:53 PM

Please correlate laboratory results clinically. Contact laboratory for any clarification. All results are sample specific.

ANIL KUMAR M
Lab technician

VERIFIED BY

S. Chethan Sagar
Dr. CHETHAN SAGAR S
MBBS, MD
Consultant Pathologist



Name : UDAY KUMAR	REG/LAB NO. : 24040014 / 40305
AGE/SEX : 26 Yrs / Male	UHID : S242500013
CONTACT NO. : 7981737598	IP/OP : OP /
REFERRED BY : DR. SHUNYA SAMPAD	DATE OF COLLECTION : 01-04-2024 at 09:41 AM
	DATE OF REPORT : 01-04-2024 at 02:02 PM



TEST PARAMETER	RESULT	UNIT	REFERENCE RANGE
----------------	--------	------	-----------------

BIOCHEMISTRY

HbA1c (Glycosylated hemoglobin)

HbA1c (GLYCOSYLATED Hb) <small>HPLC</small>	4.9	%	4.2 - 6.4
MEAN BLOOD GLUCOSE	93.9	mg/dl	60 - 120

Note:

1. Since HbA1c reflects long term fluctuations in the blood glucose concentration, a diabetic patient who is recently under good control may still have a high concentration of HbA1c.
2. Target goals of < 7.0 % may be beneficial in patients with short duration of diabetes, long life expectancy and no significant cardiovascular disease. In patients with significant complications of diabetes, limited life expectancy or extensive co-morbid conditions, targeting a goal of < 7.0 % may not be appropriate.

Comments:

HbA1c provides an index of average blood glucose levels over the past 8 - 12 weeks and is a much better indicator of long term glycemic control as compared to blood and urinary glucose determinations. ADA criteria for correlation between HbA1c & Mean plasma glucose levels.

FASTING BLOOD SUGAR <small>GOD POD METHOD</small>	95	mg/dl	70 - 110
POST PRANDIAL BLOOD SUGAR <small>GOD POD METHOD</small>	93	mg/dl	80 - 140
FASTING URINE SUGAR(FUS)	NIL		
POST PRANDIAL URINE SUGAR (PPUS)	NIL		

Dispatched by: Chethana

**** End of Report ****

Printed by: Chethana on 01-04-2024 at 03:54 PM

Please correlate laboratory results clinically. Contact laboratory for any clarification. All results are sample specific.

LAB TECHNICIAN

VERIFIED BY

S. Chethan Sagar
Dr. CHETHAN SAGAR S
MBBS, MD
Consultant Pathologist



Name : UDAY KUMAR	REG/LAB NO. : 24040014 / 40305
AGE/SEX : 26 Yrs / Male	UHID : S242500013
CONTACT NO. : 7981737598	IP/OP : OP /
REFERRED BY : DR. SHUNYA SAMPAD	DATE OF COLLECTION : 01-04-2024 at 09:41 AM
	DATE OF REPORT : 01-04-2024 at 01:42 PM



TEST PARAMETER	RESULT	UNIT	REFERENCE RANGE
----------------	--------	------	-----------------

CLINICAL PATHOLOGY

URINE ROUTINE

PHYSICAL EXAMINATION

URINE PH	5.5
COLOUR	PALE YELLOW
APPEARANCE	CLEAR
SPECIFIC GRAVITY	1.010

CHEMICAL EXAMINATION

URINE ALBUMIN	NIL
SUGAR	NIL
KETONE BODIES	ABSENT
BILE SALT	NEGATIVE
BILE PIGMENT	NEGATIVE

MICROSCOPIC EXAMINATION

PUS CELLS	2-3 / HPF
EPITHELIAL CELLS	1-2 / HPF
RBC'S	NIL
NITRITE	ABSENT

Dispatched by: Anil Kumar

**** End of Report ****

Printed by: Chethana on 01-04-2024 at 03:54 PM

Please correlate laboratory results clinically. Contact laboratory for any clarification. All results are sample specific.

ANIL KUMAR M
Lab technician

VERIFIED BY

S. Chethan Sagar
Dr. CHETHAN SAGAR S
MBBS, MD
Consultant Pathologist



Patient Name :: Mr. Uday Kumar	Age :: 26 Years	Gen. :: Male
Referred By :: Dr. Shunya Sampad	Tr. I.D.:: S232500013	Date :: 01/04/2024

Clinical data: Health package

USG ABDOMEN & PELVIS

- ◆ **Liver** (12.9 cm) is normal in size and **shows diffuse increased echogenicity**. No focal lesion detected to the extent imaged. No IHBR / EHBR dilatation. CBD is not dilated.
- ◆ **Gall Bladder** is moderately distended and has normal wall thickness. No calculi detected to the extent imaged.
- ◆ **Spleen** (10.5 cm span) is normal in size and echotexture. No focal lesion detected to the extent imaged.
- ◆ **Pancreas** - Visualized part of pancreas is normal in size and echotexture.
- ◆ **Both kidneys** are normal in size, shape, position and echotexture. Corticomedullary differentiation is maintained. No focal mass detected to the extent imaged.
Right Kidney measures: 10.5 cm. No dilatation of pelvicalyceal system in the present study. No calculi seen to the extent imaged.
Left Kidney measures: 10.1 cm. No dilatation of pelvicalyceal system in the present study. No calculi seen to the extent imaged.
- ◆ **HRUSG reveals**, no significant mass formation / collection to the extent imaged.
- ◆ **Urinary Bladder** is moderately distended and echoes free contents. There is no evidence of calculi to the extent imaged.
- ◆ **Prostate:** is normal in size and echotexture. No obvious focal lesion.
- ◆ No ascites.

IMPRESSION

- ✘ Diffuse grade I fatty liver.
 - ✘ No other obvious abnormality detected in the present study.
- Correlate clinically.



Dr. Vinay Raj R MBBS, MDRD
Consultant Radiologist

Kanitha



CARDIOPRINT

Mr. Vday Kumar

01.04.2013 13:39:41
sarij super city hospital
SHIMOGA

Location:
Order N:
Indication:
Medication 1:
Medication 2:
Medication 3:

76 bpm
- / - mmHg

QRS: 84 ms
QT / QTcBaz: 350 / 393 ms
PR: 160 ms
P: 104 ms
RR / PP: 790 / 789 ms
P / QRS / T: 58 / 76 / 53 degrees

Normal sinus rhythm with sinus arrhythmia
Early repolarization
Normal ECG

Technician:
Ordering Ph:
Referring Ph:
Attending Ph:

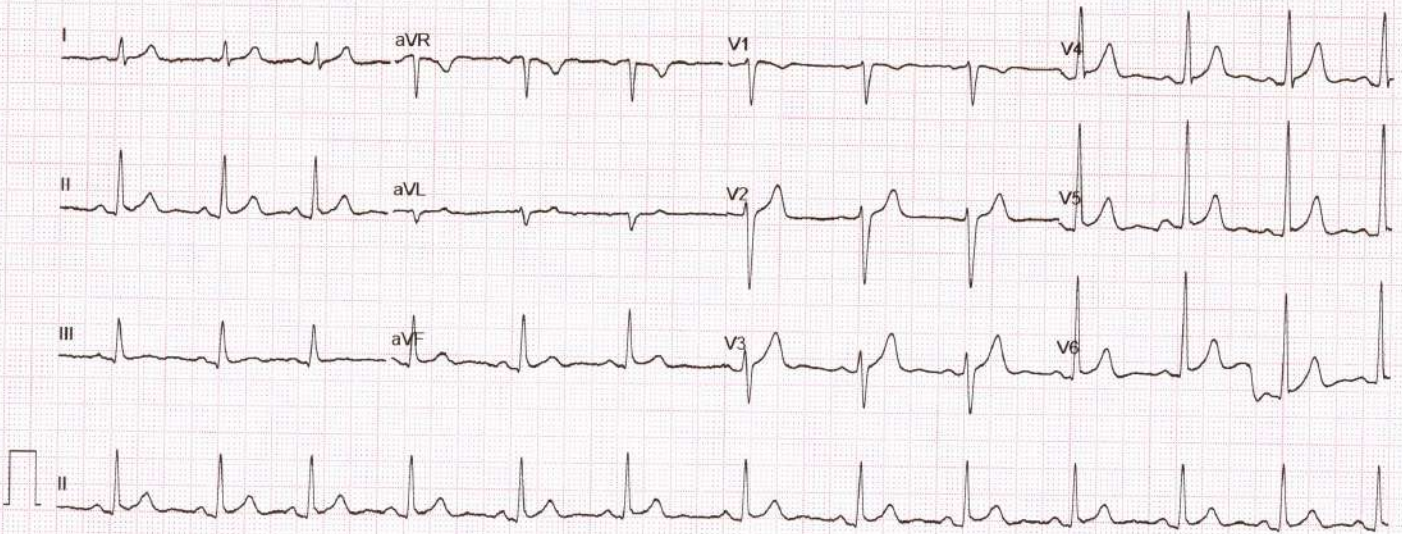

GE MAC2000

1.1

12SL™ v241

25 mm/s 10 mV/mV

ADS 0.56-20 Hz 50 Hz

4x2.5x3_25_R1

Unconfirmed

1/1

ADULT TRANS-THORACIC ECHO REPORT

PATIENT NAME : MR.UDAY KUMAR	AGE :26YRS	SEX : MALE
REF. DOCTOR : DR.SHUNYA SAMPAD	OP/IP: S242500013	DATE :01.04.2024

FINDINGS

ATRIA

LEFT ATRIUM : Normal

RIGHT ATRIUM : Normal

ATRIOVENTRICULAR VALVES

MITRAL VALVE : PML tip Prolapse

TRICUSPID VALVE : Normal

VENTRICLES

LEFT VENTRICLE : Normal

RIGHT VENTRICLE : Normal

SEPTAE

INTERATRIAL SEPTUM : Intact

INTERVENTRICULAR SEPTUM : Intact

SEMILUNAR VALVES

AORTIC VALVE : Normal

PULMONARY VALVE : Normal



Name **MR. UDAY KUMAR , 26Y,**
Patient Id **S242500013**

Gender **Male**
Date **01/04/2024**

Image 1

MR. UDAY KUMAR, 26Y, S242500013

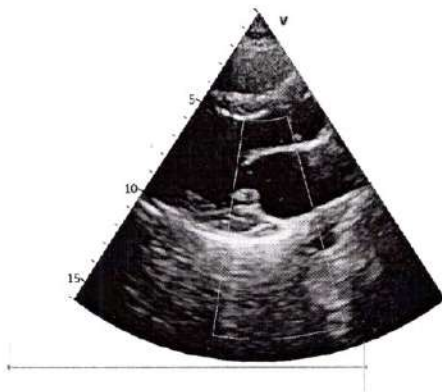

Image 2

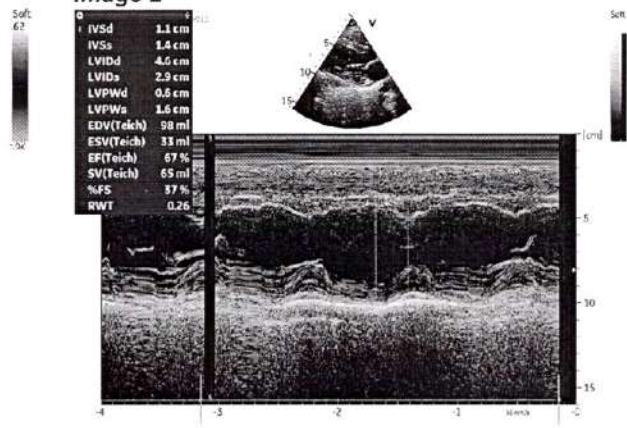

Image 3

MR. UDAY KUMAR, 26Y, S242500013

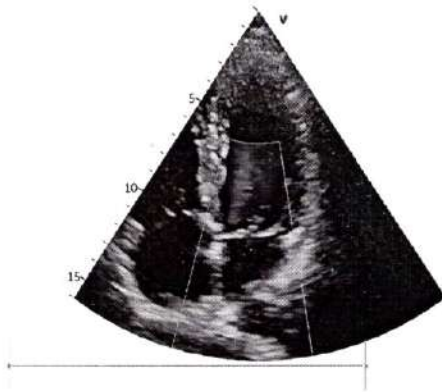
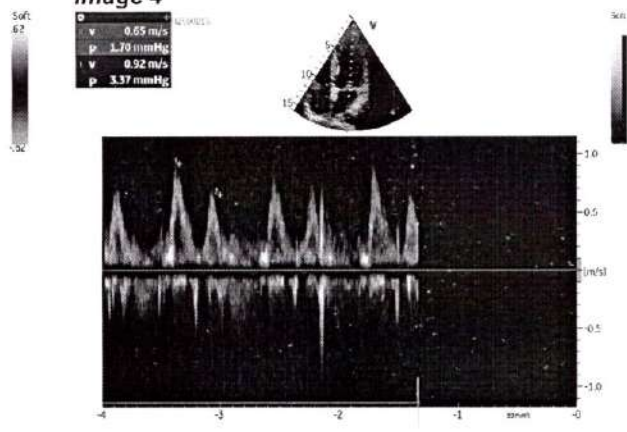

Image 4



SADHANVA

ಸಾಧನ ಕಣ್ಣಿನ ಆಸ್ಪತ್ರೆ ಮತ್ತು ಲೇಸರ್ ಸೆಂಟರ್

☎ : ಕ್ಲಿನಿಕ್ : 08182-274155
ಮನೆ : 6363548416
e-mai: birursubhash@gmail.com

ಡಾ|| ಬಿ.ಎ. ಸುಭಾಷ್

M.B.B.S., DOMS., M.S. (Manipal)
Diplomate N.B. (Delhi)
ಕಣ್ಣಿನ ತಜ್ಞರು ಮತ್ತು ಮೆಲ್ಯೆಗಣ್ಣು ಪರಿಣಿತರು
ಫಾರ್ಮರ್ ಅಸಿಸ್ಟೆಂಟ್ ಪ್ರೊಫೆಸರ್, ಕೆ.ಎಂ.ಸಿ., ಮಣಿಪಾಲ್
K.M.C. Reg. No. 22,606

ರತ್ನಮ್ಮ ಮಾಧವರಾವ್ ರಸ್ತೆ
ಕೆನರಾ ಬ್ಯಾಂಕ್ ಪಕ್ಕ
ಪಾರ್ಕ್ ಬಡಾವಣೆ, ದುರ್ಗಿಗುಡಿ
ಶಿವಮೊಗ್ಗ-577 201

ದಿನಾಂಕ 01/04/24

Udthay ೨೭೪

(BE) vision $\leftarrow \begin{matrix} R-6/6 \\ L-6/6 \end{matrix}$

colour vision \rightarrow
pupil \rightarrow

fundus \rightarrow

Imp:- All opt. clinically

Aspherical Contact Blue Ray Filter
Glaucoma

ಡಾ|| ಬಿ.ಎ. ಸುಭಾಷ್, ಎಂ.ಬಿ.ಬಿ., ಎಂ.ಎಸ್.
ಸಾಧನ ಕಣ್ಣಿನ ಆಸ್ಪತ್ರೆ
ಸಿಂಡಿಕೇಟ್ ಬ್ಯಾಂಕ್ ಪಕ್ಕ
ರತ್ನಮ್ಮ ಮಾಧವರಾವ್ ರಸ್ತೆ, ದುರ್ಗಿಗುಡಿ
ಶಿವಮೊಗ್ಗ. ☎: 274155

: HOSPITAL IS RECOGNISED BY : ———

- ◆ TTK HEALTHCARD
- ◆ DHS INDIA
- ◆ ICICI LOMBARD HEALTH INSURANCE
- ◆ MDINDIA HEALTHCARE
- ◆ PEOPLE HEALTHCARE
- ◆ HDFC ERGO INSURANCE
- ◆ KPC
- ◆ IFFCO TOKIO INSURANCE
- ◆ RELIANCE INSURANCE
- ◆ I-CARE INSURANCE
- ◆ STAR HEALTH

: ಸೌಲಭ್ಯಗಳು : ———

ಕಂಪ್ಯೂಟರಿಕೃತ ಕಣ್ಣಿನ ಪರೀಕ್ಷೆ, ಹೊಲಿಗೆ ರಹಿತ ಪೊರೆ ಶಸ್ತ್ರಚಿಕಿತ್ಸೆ ಹಾಗೂ ಲೆನ್ಸ್ (IOL) ಜೋಡಣೆ, ಕಾಂಟ್ಯಾಂಕ್ಟ್ ಲೆನ್ಸ್, ಮೆಲ್ಯೆಗಣ್ಣು ಚಿಕಿತ್ಸೆ, ಸಕ್ಕರೆ ಕಾಯಿಲೆಗೆ DIODE ಲೇಸರ್, YAG ಲೇಸರ್, ಅಕ್ಷಿಪಟಲದ ಫೋಟೋ, ಎ-ಬಿ ಸ್ಕ್ಯಾನ್, ಪೆರಿಮೆಟ್ರಿ.

ಸಲಹಾ ವೇಳೆ : ಬೆಳಿಗ್ಗೆ 10-00 ರಿಂದ 3-00 ಮತ್ತು ಸಂಜೆ 6-00 ರಿಂದ 8-00

ಭಾನುವಾರ ರಜ

ಬರುವಾಗ ರಜ ಬೀಟಿಯನ್ನು ಮರೆಯದೇ ತನ್ನಿ.