



UMR NO / IP No : SHS0003872 / NA	Bill Date : 14-Sep-2024 08:56 AM
Name : Mrs . MEGHNA ARJUNBHAI CHAUDHARI	Sample Date : 14-Sep-2024 10:00 AM
Age / Gender : 36Y(s) / Female	Reporting Date : 14-Sep-2024 01:11 PM
Specimen Type : Fluoride Plasma	Type / Bed No : CREDIT / OPD
Doctor Name : Dr.RMO DOCTOR	

BIOCHEMISTRY

BAR CD : 2409140117

Parameters	Result Value	Units	Biological Reference
PPBS			
Post Prandial Blood Sugar (Glucose oxidase-peroxidase)	124	mg/dl	For Diagnosis : Normal < 200mg/dl ; Diabetes >= 200 mg/dl;For treatment normal is : < 180 mg/dl.

*** End Of Report ***

Verified By
User : ruksanap
Print Dt : 14-Sep-2024 01:11 PM

Dr.SHOBHA R CHOKSI
MD, DCP (Pathology)
PATHOLOGIST

Surat: Piplod Beside Big Bazar, Gaurav Path, Dumas Road, Surat - 395007 T: + 91 0261 4111000 F: + 91 0261 4111001	Vadodara : Manjalpur Nr. Shreyas Vidyalaya, Nalini House, Manjalpur, Vadodara - 390 011. T: +91 265 3300400, 2633200, 2632044 F: +91 265 2632400
---	--

Vadodara :
Tilak Road
Anant Apartment, B/s. Aradhna Cinema,
Tilak Road, Vadodara - 390 001.
T: +91 265 2429282, 2429262
F: +91 265 434073



OPD ASSESSMENT FORM



Name Ms. Meghna A. Chaudhari Age.Sex 36/F MR.No. SH5000382
 Doctor Dr. Karmel Gajjar Date 14/09/24
 Ht : 158 cm Wt. : 64.8 kg Temp : (N) Pulse : 90b/m BP : 113/72mm/Hg
 SPO2 : 99 % Post of walk SPO2 : _____

Chief Complaints :

NOT - ANY

Drug / Food Allergy :

NO

Prior Medication Reviewed : Yes No

On examination :

RS } NAD.
(VS) }

Past History :

— N.S. —

Provisional Diagnosis :

Nutritional Assessment :

- Obese
- Well nourished
- Mild- moderate nourished
- Severely mal-nourished

**Treatment and further Advices :
(Write in Capital Letters)**

Rx

Investigation advised :

→ Cardiologist opinion for tve TMT.

K. Gajjar

Follow Up : _____ Date : _____

Dr. Krupal Gajjar
Signature

M.B.B.S., MD (MEDICINE)

CONSULTANT PHYSICIAN

Reg. No. G-20422

SUNSHINE GLOBAL HOSPITAL
SURAT.

In case of emergency Please report to Emergency Department of Hospital OR
Call : 75748 49465, 0261-4111000



OPD ASSESSMENT FORM

sunshine
GLOBAL HOSPITALS
health & happiness... always!

Name Mrs. Meghna A. Chaudhary Age. Sex _____ MR.No. _____

Doctor Dr. Shailja Desai Date 14-09-24

Ht : _____ Wt. : _____ Temp : _____ Pulse : _____ BP : _____

SPO2 : _____ Post of walk SPO2 : _____

Chief Complaints :

- routine dental check up

Drug / Food Allergy :

Prior Medication Reviewed : Yes No

On examination :

→ # it 8t

Past History :

Provisional Diagnosis :

Nutritional Assessment :

- Obese
- Well nourished
- Mild- moderate nourished
- Severely mal-nourished

Treatment and further Advices :
(Write in Capital Letters)

R_x

→ Adv. with it 8t

Investigation advised :

Dr. Shailja Desai
B.D.S. (Dental Surgeon) Signature

Follow Up : _____ Date : _____



OPD ASSESSMENT FORM



Name Mrs Meghna Chavhan Age.Sex 36/F MR.No. _____

Doctor Dr Hardik Shroff Date 14/09/24

Ht : _____ Wt. : _____ Temp : _____ Pulse : _____ BP : _____

SPO2 : _____ Post of walk SPO2 : _____

Chief Complaints :

Drug / Food Allergy :

No complain

Prior Medication Reviewed : Yes No

On examination : BE Ant-seg MAD

Past History :

VN (69.6 Nib. 67.6)

Provisional Diagnosis : Fundi (Central) BE MAD

Nutritional Assessment :

- Obese
- Well nourished
- Mild- moderate nourished
- Severely mal-nourished

dit ophthalmic

Treatment and further Advices :
(Write in Capital Letters)

Investigation advised :

Rx

Dr. Hardik Shroff
DOMS, DNB (Ophthalmology)

Regd. No. G-28902

SUNSHINE GLOBAL HOSPITAL
Signature
Piplod, SURAT.

Follow Up : seg Date : _____



UMR No: SHS0003872	PAT. NAME : Meghna Chaudhari	AGE : 36 Yrs / F
IP / OP:	REF. DOCTOR : Hosp. Dr.	Date : 14/09/2024
INV. : USG Whole Abdomen		

Findings:

Liver is normal in size, shape and shows mild increase in parenchymal echopattern. No e/o any focal or diffuse lesion noted. Intrahepatic biliary radicals are normal.

Gall bladder is distended and appears normal. No e/o calculus, sludge or mass lesion is seen. CBD and Portal Vein appears normal is size and calibre.

Pancreas appears normal in size and shows normal echopattern to the extent assessed. Spleen appears normal in size, shape and homogenous echopattern.

Both kidneys appear normal in size, shape and echopattern. The corticomedullary differentiation is well maintained. No e/o any calculus or hydronephrosis is seen.

Aorta and para-aortic regions appears normal. No e/o any lymphadenopathy. Urinary bladder appears well distended and normal. No e/o free fluid in abdomen.

IMPRESSION:

- Grade I fatty liver.

Dr. Sneha Dumaswala
MBBS, DNB-Radiodiagnosis
Consultant Radiologist
G-21796

Transcribed By: Asha

Page: 1 out of 1
Date & Time of report: 09/14/2024 – 12:19 PM

Surat:
Piplod
Beside Big Bazar, Gaurav Path,
Dumas Road, Surat - 395007

Vadodara :
Manjalpur
Nr. Shreyas Vidyalaya, Nalini House,
Manjalpur, Vadodara - 390 011.

Vadodara :
Tilak Road
Anant Apartment, B/s, Aradhna Cinema,
Tilak Road, Vadodara - 390 001.



UMR No: SHS0003872	PAT. NAME : Meghna Chaudhari	AGE : 36 Yrs / F
IP / OP:	REF. DOCTOR : Hosp. Dr.	Date : 14/09/2024
INV. : Radiograph of Chest PA		

Clinical Details: HC.

Observation:

- > Both the lung fields appears normal.
- > Both costophrenic angles appear clear.
- > Both the hila appears normal.
- > Trachea appears in midline.
- > Cardiac size and other mediastinal shadows appears normal.
- > Both domes of diaphragm appear normal.
- > Bony thorax appears normal.

Dr. Sneha Dumaswala
MBBS, DNB-Radiodiagnosis
Consultant Radiologist
G-21796

Transcribed By: Asha

Page: 1 out of 1
Date & Time of report: 14/09/2024 - 12:07 PM

Surat:

Piplod
Beside Big Bazar, Gaurav Path,
Dumas Road, Surat - 395007
T: + 91 0261 4111000
F: + 91 0261 4111001

Vadodara :

Manjalpur
Nr. Shreyas Vidyalaya, Nalini House,
Manjalpur, Vadodara - 390 011.
T: +91 265 3300400, 2633200, 2632044
F: +91 265 2632400

Vadodara :

Tilak Road
Anant Apartment, B/s. Aradhna Cinema,
Tilak Road, Vadodara - 390 001.
T: +91 265 2429282, 2429262
F: +91 265 434073



UMR NO / IP No : SHS0003872 / NA
Name : Mrs . MEGHNA ARJUNBHAI CHAUDHARI
Age / Gender : 36Y(s) / Female
Specimen Type : EDTA WB
Doctor Name : Dr.RMO DOCTOR
Bill Date : 14-Sep-2024 08:56 AM
Sample Date : 14-Sep-2024 09:02 AM
Reporting Date : 14-Sep-2024 11:23 AM
Type / Bed No : CREDIT / OPD

BAR CD : 2409140077

HAEMATOLOGY

CBC WITH ESR

COMPLETE BLOOD COUNT

HAEMOGLOBIN	11.4	gm/dl	12.0 - 15.0
PCV	39.9	%	36 - 46
RBC COUNT	5.49	mil/cmm	4.5-5.5
MCV	72.7	fl	76 - 96
MCH	20.8		26 - 32
CHC	28.6	%	33 - 37
RDW-CV	15.5	%	11 - 15
Platelet Count	4.10	lacs/cmm	1.50 - 4.50
WBC COUNT	5930	cells/cumm	4000 - 11000

DIFFERENTIAL WBC COUNT

NEUTROPHILS	61	%	50- 70
LYMPHOCYTES	30	%	20- 40
EOSINOPHILS	02	%	0 - 6
MONOCYTES	07	%	2 - 11
BASOPHILS	00	%	

PERIPHERAL SMEAR

RBC MORPHOLOGY : Hypochromasia(+), Microcytosis(+), Anisocytosis(+)
 WBC MORPHOLOGY : Within Normal Range
 PLATELET MORPHOLOGY : Adequate
 HEMOPARASITES : Not seen

ESR

ESR (WESTERGREN with Trisodium citrate) : 04 mm.at 1 hr. 0.0-15.0

*** End Of Report ***

Verified By
 User : ruksanap
 Print Dt : 14-Sep-2024 11:24 AM

Dr.SHOBHA R CHOKSI
 MD, DCP (Pathology)
 PATHOLOGIST

Surat:
Piplod
 Beside Big Bazar, Gaurav Path,
 Dumas Road, Surat - 395007
 T : + 91 0261 4111000
 F : + 91 0261 4111001

Vadodara :
Manjalpur
 Nr. Shreyas Vidyalaya, Nalini House,
 Manjalpur, Vadodara - 390 011.
 T : +91 265 3300400, 2633200, 2632044
 F : +91 265 2632400

Vadodara :
Tilak Road
 Anant Apartment, B/s. Aradhna Cinema,
 Tilak Road, Vadodara - 390 001.
 T : +91 265 2429282, 2429262
 F : +91 265 434073



UMR NO / IP No : SHS0003872 / NA	Bill Date : 14-Sep-2024 08:56 AM
Name : Mrs . MEGHNA ARJUNBHAI CHAUDHARI	Sample Date : 14-Sep-2024 09:02 AM
Age / Gender : 36Y(s) / Female	Reporting Date : 14-Sep-2024 11:23 AM
Specimen Type : EDTA WB	Type / Bed No : CREDIT / OPD
Doctor Name : Dr.RMO DOCTOR	

HAEMATOLOGY

BAR CD : 2409140077

parameters	Result Value	Units	Biological Reference
BLOOD GROUP & RH FACTOR			
Blood Group (Forward and Reverse Grouping)	"A"		
Rh TYPING	Negative		
*** End Of Report ***			

Verified By
User : ruksanap
Print Dt : 14-Sep-2024 11:25 AM

Dr.SHOBHA R CHOKSI
MD, DCP (Pathology)
PATHOLOGIST

Surat:
Piplod
Beside Big Bazar, Gaurav Path,
Dumas Road, Surat - 395007
T : + 91 0261 4111000
F : + 91 0261 4111001

Vadodara :
Manjalpur
Nr. Shreyas Vidyalaya, Nalini House,
Manjalpur, Vadodara - 390 011.
T : +91 265 3300400, 2633200, 2632044
F : +91 265 2632400

Vadodara :
Tilak Road
Anant Apartment, B/s. Aradhna Cinema,
Tilak Road, Vadodara - 390 001.
T : +91 265 2429282, 2429262
F : +91 265 434073



UMR NO / IP No	: SHS0003872 / NA	Bill Date	: 14-Sep-2024 08:56 AM
Name	: Mrs . MEGHNA ARJUNBHAI CHAUDHARI	Sample Date	: 14-Sep-2024 09:02 AM
Age / Gender	: 36Y(s) / Female	Reporting Date	: 14-Sep-2024 11:23 AM
Specimen Type	: EDTA WB	Type / Bed No	: CREDIT / OPD
Doctor Name	: Dr.RMO DOCTOR		

BIOCHEMISTRY

BAR CD : 2409140077

Parameters	Result Value	Units	Biological Reference
HBA1C / GLYOCO HB			
HBA1C (Immunoturbidimetric method)	5.5	%	Non-Diabetic level:<6 Good Control: 6 - 7 Poor Control: 7 - 8 Action Suggested > 8
MEAN BLOOD GLUCOSE	111.15	mg/dl	

*** End Of Report ***

Verified By
User : ruksanap
Print Dt : 14-Sep-2024 11:24 AM

Dr.SHOBHA R CHOKSI
MD, DCP (Pathology)
PATHOLOGIST

Surat:
Piplod
Beside Big Bazar, Gaurav Path,
Dumas Road, Surat - 395007
T : +91 0261 4111000
F : +91 0261 4111001

Vadodara :
Manjalpur
Nr. Shreyas Vidyalaya, Nalini House,
Manjalpur, Vadodara - 390 011.
T : +91 265 3300400, 2633200, 2632044
F : +91 265 2632400

Vadodara :
Tilak Road
Anant Apartment, B/s. Aradhna Cinema,
Tilak Road, Vadodara - 390 001.
T : +91 265 2429282, 2429262
F : +91 265 434073



UMR NO / IP No : SHS0003872 / NA	Bill Date : 14-Sep-2024 08:56 AM
Name : Mrs. MEGHNA ARJUNBHAI CHAUDHARI	Sample Date : 14-Sep-2024 09:02 AM
Age / Gender : 36Y(s) / Female	Reporting Date : 14-Sep-2024 11:22 AM
Specimen Type : SERUM	Type / Bed No : CREDIT / OPD
Doctor Name : Dr.RMO DOCTOR	

BIOCHEMISTRY

BAR CD : 2409140076

Parameters	Result Value	Units	Biological Reference
BUN			
BLOOD UREA NITROGEN (Calculated)	6.9		
CREATININE			
SERUM CREATININE (Jaffe Kinetic)	0.5	mg/dl	8 - 23
FASTING BLOOD SUGAR (FBS)			
FASTING BLOOD SUGAR (Hexokinase)	105	mg/dl	0.5-1.1
LIPID PROFILE			
SERUM CHOLESTEROL (CHOD-PAP)	178		74 - 110
HDL CHOLESTEROL (Direct)	42	mg/dl	50 - 200
LDL CHOLESTEROL (Direct)	120	mg/dl	40- 60
TRIGLYCERIDE (GPO-PAP)	81	mg/dl	5 - 100
VLDL (Calculated)	16.0	mg/dl	50 - 150
Cholesterol/HDL Ratio (Calculated)	4.24	mg/dl	5 - 30
LDL CHOL / HDL CHOL RATIO (Direct)	2.86		
URIC ACID			
SERUM URIC ACID (Uricase, colorimetric)	4.8	Ratio	0 - 3.5Ratio
		mg/dl	2.4 - 5.7

*** End Of Report ***

Verified By
User : ruksanap
Print Dt : 14-Sep-2024 11:24 AM

Dr.SHOBHA R CHOKSI
MD, DCP (Pathology)
PATHOLOGIST

Surat: Piplod Beside Big Bazar, Gaurav Path, Dumas Road, Surat - 395007 T : + 91 0261 4111000 F : + 91 0261 4111001	Vadodara : Manjalpur Nr. Shreyas Vidyalaya, Nalini House, Manjalpur, Vadodara - 390 011. T : +91 265 3300400, 2633200, 2632044 F : +91 265 2632400	Vadodara : Tilak Road Anant Apartment, B/s. Aradhna Cinema, Tilak Road, Vadodara - 390 001. T : +91 265 2429282, 2429262 F : +91 265 434073
--	---	--

Sunshine Global Hospital, Vadodara & Surat are NABH Accredited

Toll Free No-1800 270 6666

info@sunshineglobalhospitals.com | www.sunshineglobalhospitals.com



UMR NO / IP No : SHS0003872 / NA	Bill Date : 14-Sep-2024 08:56 AM
Name : Mrs . MEGHNA ARJUNBHAI CHAUDHARI	Sample Date : 14-Sep-2024 09:02 AM
Age / Gender : 36Y(s) / Female	Reporting Date : 14-Sep-2024 11:22 AM
Specimen Type : SERUM	Type / Bed No : CREDIT / OPD
Doctor Name : Dr.RMO DOCTOR	

BAR CD : 2409140076

BIOCHEMISTRY

Parameters	Result Value	Units	Biological Reference
LIVER FUNCTION TEST			
ALKALINE PHOSPHATASE (IFCC)	64	U/L	35 - 130
SGOT (AST) (IFCC)	15	U/L	5 - 40
SGPT (ALT) (IFCC)	11	U/L	5 - 41
BILIRUBIN (TOTAL) (Diazotization)	0.3	mg/dl	0.2-1.2
BILIRUBIN (DIRECT) (Sulphanilic acid, MSO)	0.1	mg/dl	0.0-0.4
BILIRUBIN (INDIRECT) (Calculated)	0.2		0.0-1.10
TOTAL PROTEIN (Biuret)	7.3	g/dL	6.6 - 8.7
ALBUMIN (Bromcresol Green (BCG))	4.9	g/dL	3.5-5.2
GLOBULIN (Calculated)	2.4	g/dL	1.5-3.5
AVG RATIO (Calculated)	2.0		1.5-2.5

*** End Of Report ***

Verified By
User : ruksanap
Print Dt : 14-Sep-2024 11:25 AM

Dr.SHOBHA R CHOKSI
MD, DCP (Pathology)
PATHOLOGIST

Surat:
Piplod
Beside Big Bazar, Gaurav Path,
Dumas Road, Surat - 395007
T: +91 0261 4111000
F: +91 0261 4111001

Vadodara :
Manjalpur
Nr. Shreyas Vidyalaya, Nalini House,
Manjalpur, Vadodara - 390 011.
T: +91 265 3300400, 2633200, 2632044
F: +91 265 2632400

Vadodara :
Tilak Road
Anant Apartment, B/s. Aradhna Cinema,
Tilak Road, Vadodara - 390 001.
T: +91 265 2429282, 2429262
F: +91 265 434073



UMR NO / IP No : SHS0003872 / NA	Bill Date : 14-Sep-2024 08:56 AM
Name : Mrs . MEGHNA ARJUNBHAI CHAUDHARI	Sample Date : 14-Sep-2024 09:02 AM
Age / Gender : 36Y(s) / Female	Reporting Date : 14-Sep-2024 11:22 AM
Specimen Type : SERUM	Type / Bed No : CREDIT / OPD
Doctor Name : Dr.RMO DOCTOR	

BAR CD : 2409140076

CLINICAL CHEMISTRY

Parameters	Result Value	Units	Biological Reference
T3 T4 TSH			
TOTAL T3 (ECLIA)	1.5	ng/ml	0.85 - 2.02
TOTAL T4 (ECLIA)	9.4	ug/dL	5.1-14.0
TSH (ECLIA)	3.2	mIU/L	0.2-4.5

*** End Of Report ***

Verified By
User : ruksanap
Print Dt : 14-Sep-2024 11:24 AM

SC
Dr.SHOBHA R CHOKSI
MD, DCP (Pathology)
PATHOLOGIST

Surat:
Piplod
Beside Big Bazar, Gaurav Path,
Dumas Road, Surat - 395007
T: +91 0261 4111000
F: +91 0261 4111001

Vadodara :
Manjalpur
Nr. Shreyas Vidyalaya, Nalini House,
Manjalpur, Vadodara - 390 011.
T: +91 265 3300400, 2633200, 2632044
F: +91 265 2632400

Vadodara :
Tilak Road
Anant Apartment, B/s. Aradhna Cinema,
Tilak Road, Vadodara - 390 001.
T: +91 265 2429282, 2429262
F: +91 265 434073



UMR NO / IP No : SHS0003872 / NA	Bill Date : 14-Sep-2024 08:56 AM
Name : Mrs . MEGHNA ARJUNBHAI CHAUDHARI	Sample Date : 14-Sep-2024 09:02 AM
Age / Gender : 36Y(s) / Female	Reporting Date : 14-Sep-2024 11:24 AM
Specimen Type : URINE	Type / Bed No : CREDIT / OPD
Doctor Name : Dr.RMO DOCTOR	

BAR CD : 2409140078

BIOCHEMISTRY

Parameters	Result Value	Units	Biological Reference
URINARY ALBUMIN-CREATININE RATIO			
URINE ALBUMIN (Immunoturbidimetric method)	5.9	mg/l	Nil
URINE CREATININE	110.51		
URINE ALBUMIN/CREATININE RATIO (Calculated)	5.33	mg/dl	28 - 217

Normal: <30;Microalbuminuria: 30-299;Clinical Albuminuria: >300

*** End Of Report ***

Verified By
User : ruksanap
Print Dt : 14-Sep-2024 11:24 AM

SC
Dr.SHOBHA R CHOKSI
MD, DCP (Pathology)
PATHOLOGIST

Surat:
Piplod
Beside Big Bazar, Gaurav Path,
Dumas Road, Surat - 395007
T: +91 0261 4111000
F: +91 0261 4111001

Vadodara :
Manjalpur
Nr. Shreyas Vidyalaya, Nalini House,
Manjalpur, Vadodara - 390 011.
T: +91 265 3300400, 2633200, 2632044
F: +91 265 2632400

Vadodara :
Tilak Road
Anant Apartment, B/s. Aradhna Cinema,
Tilak Road, Vadodara - 390 001.
T: +91 265 2429282, 2429262
F: +91 265 434073



UMR NO / IP No : SHS0003872 / NA	Bill Date : 14-Sep-2024 08:56 AM
Name : Mrs . MEGHNA ARJUNBHAI CHAUDHARI	Sample Date : 14-Sep-2024 09:02 AM
Age / Gender : 36Y(s) / Female	Reporting Date : 14-Sep-2024 11:24 AM
Specimen Type : URINE	Type / Bed No : CREDIT / OPD
Doctor Name : Dr.RMO DOCTOR	

BAR CD : 2409140078

CLINICAL PATHOLOGY

Parameters	Result Value	Units	Biological Reference
URINE R/M			
PHYSICAL EXAMINATION			
Quantity	30		
Colour	Pale yellow		
APPEARANCE	Slide Turbid		
REACTION (pH)	6.5		
pecific Gravity	1.025		4.6 - 7.5
CHEMICAL EXAMINATION			
Protein	Absent		1.003- 1.030
Glucose	Absent		Absent
Ketone	Absent		Absent
Bile Salts	Absent		Absent
Bile Pigments	Absent		
Occult Blood	Absent		
Nitrite	Absent		
MICROSCOPIC EXAMINATION			
Pus cells	6-8	/hpf	
Epithelial cells	8-10	/hpf	
RBC's	Absent	/hpf	
Casts	Absent	/hpf	
Crystals	Absent		
Bacteria	Absent	/hpf	
Yeast Cells	Present(++)		
	Absent		

*** End Of Report ***

Verified By
User : ruksanap
Print Dt : 14-Sep-2024 11:24 AM

AC
Dr.SHOBHA R CHOKSI
MD, DCP (Pathology)
PATHOLOGIST

Surat:
Piplod
Beside Big Bazar, Gaurav Path,
Dumas Road, Surat - 395007
T: + 91 0261 4111000
F: + 91 0261 4111001

Vadodara :
Manjalpur
Nr. Shreyas Vidyalaya, Nalini House,
Manjalpur, Vadodara - 390 011.
T: +91 265 3300400, 2633200, 2632044
F: +91 265 2632400

Vadodara :
Tilak Road
Anant Apartment, B/s. Aradhna Cinema,
Tilak Road, Vadodara - 390 001.
T: +91 265 2429282, 2429262
F: +91 265 434073

TABULAR SUMMARY REPORT

Meghnaben, Chaudhari

BRUCE
 Max HR: 177bpm 96% of max predicted 184bpm
 Max BP: 132/68
 Reason for Termination: 10.4 METS
 Comments:

36 years Caucasian Female

14-Sep-2024
 11:24:20

25.0 mm/s
 10.0 mm/mV
 100hz

Referred by:
 Test ind:

Phase Name	Stage Name	Time in Stage	Speed (mph)	Grade (%)	Workload (METS)	HR (bpm)	BP (mmHg)	RPP (x100)
PRETEST	SUPINE	3:06	0.6	0.0	1.4	90	132/73	102
EXERCISE	STAGE 1	3:00	1.7	10.0	4.6	126	132/73	142
	STAGE 2	3:00	2.5	12.0	7.0	146	132/73	165
	STAGE 3	3:00	3.5	14.0	10.4	174	132/73	197
	STAGE 4	0:04	3.5	14.0	10.4	175	132/73	198
RECOVERY	RECOVERY	4:05	**	**	1.0	111	132/68	147

Test is Positive for inducible ischemia

Technician:

Unconfirmed

MAC55 010B

ID: 000003872
Visit:
14-Sep-2024
11:27:06

88bpm
BP: 113/73

PRETEST
SUPINE
2:47

BRUCE
**+mph
***%

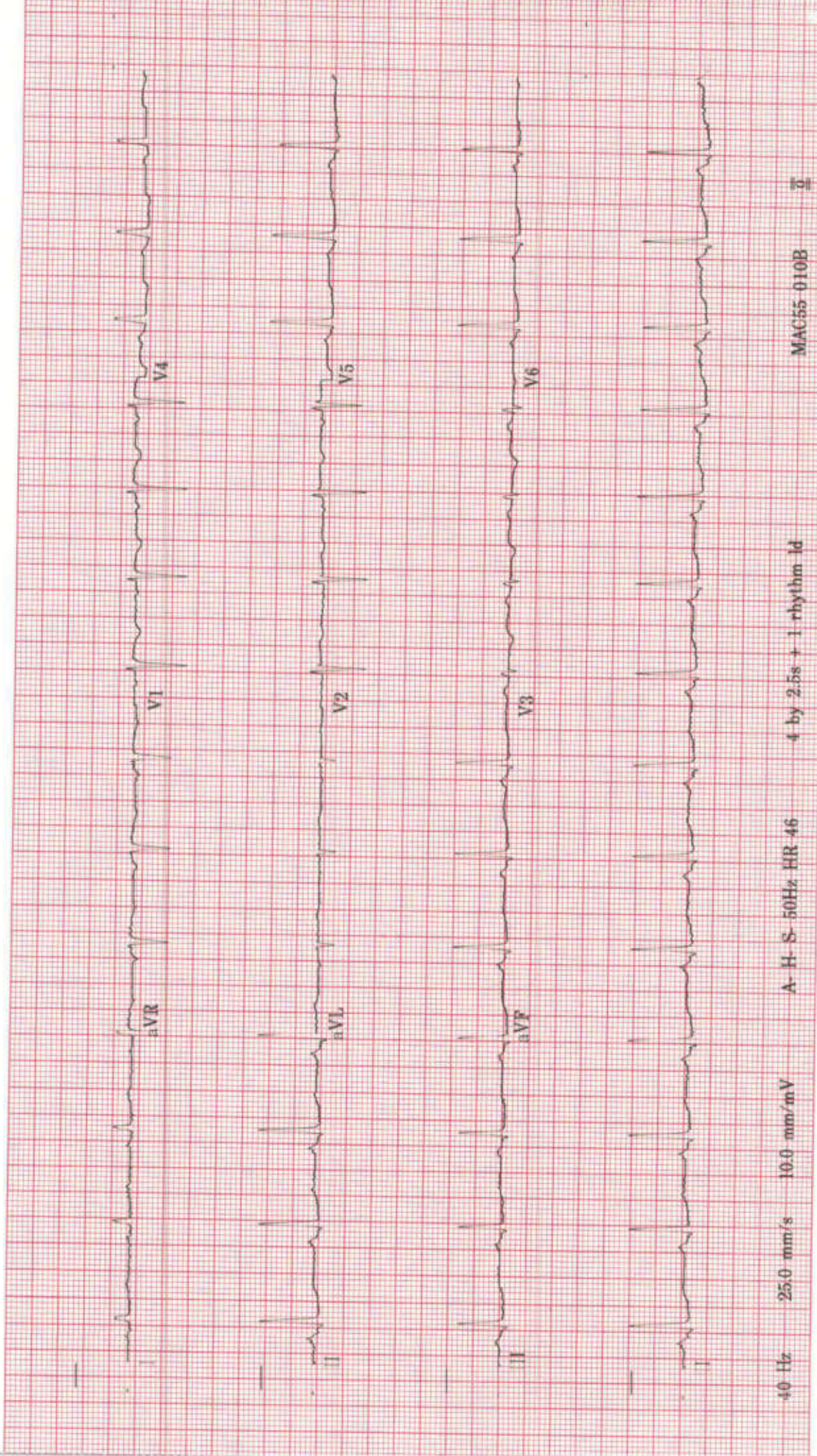

40 Hz 25.0 mm/s 10.0 mm/mV A-H-S-50Hz HR-46 4 by 2.5s + 1 rhythm ld

MAC55 010B

ID: 000003872

Visit:

14-Sep-2024

11:30:25

126bpm

BP: 113/73

ST @ 10mm/mV

80ms postJ

EXERCISE

STAGE 2

3:00

BRUCE

1.7mph

10.0%

Lead
ST(mm)
Slope(mV/s)

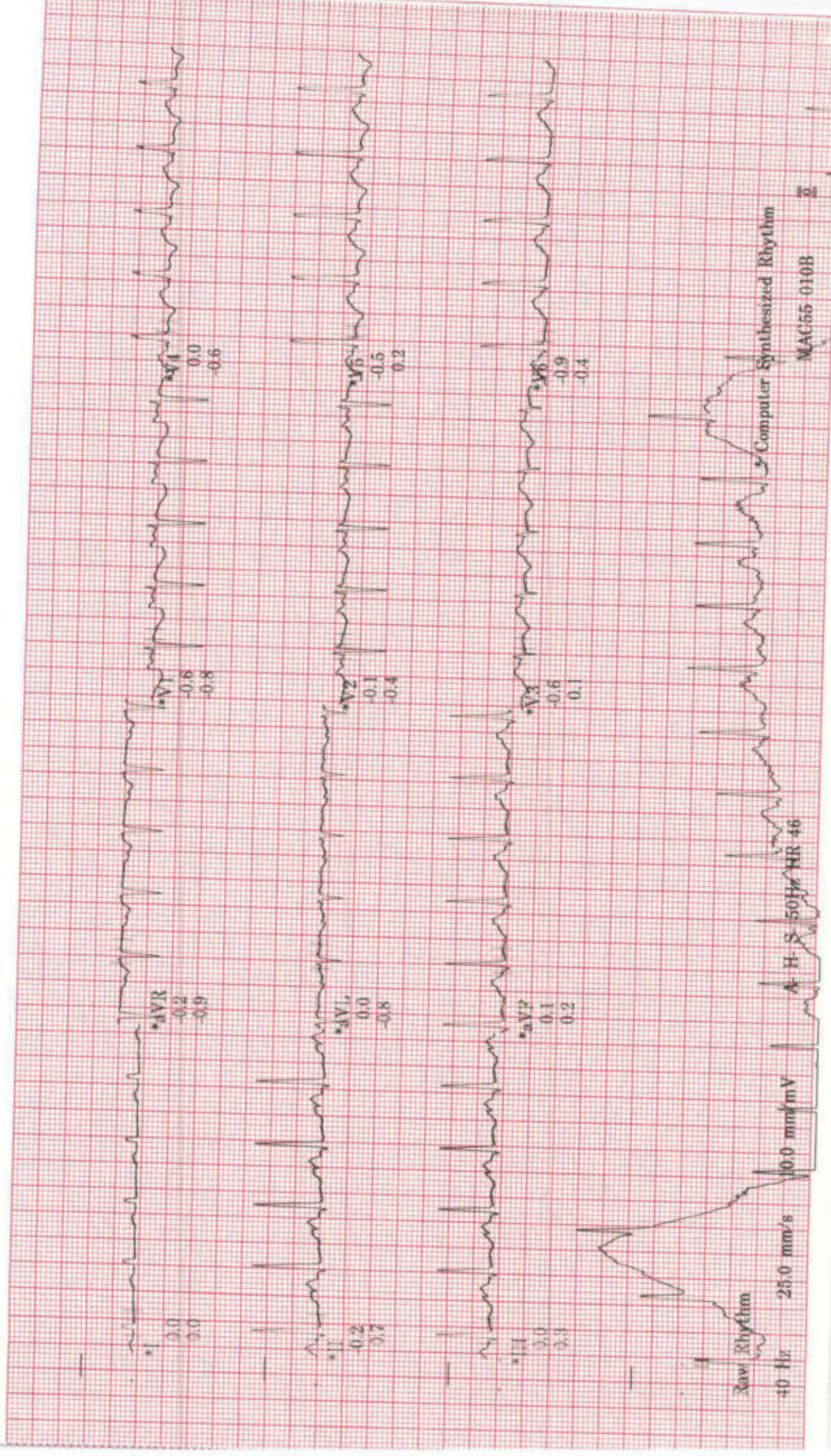

ID: 000003872

Visit:

14-Sep-2024
11:33:25

146bpm
BP: 113/73

EXERCISE
STAGE 2
6:00

BRUCE
2.5mph
12.0%

ST @ 10mm/mV
80ms postJ

Lead
ST(mm)
Slope(mV/s)

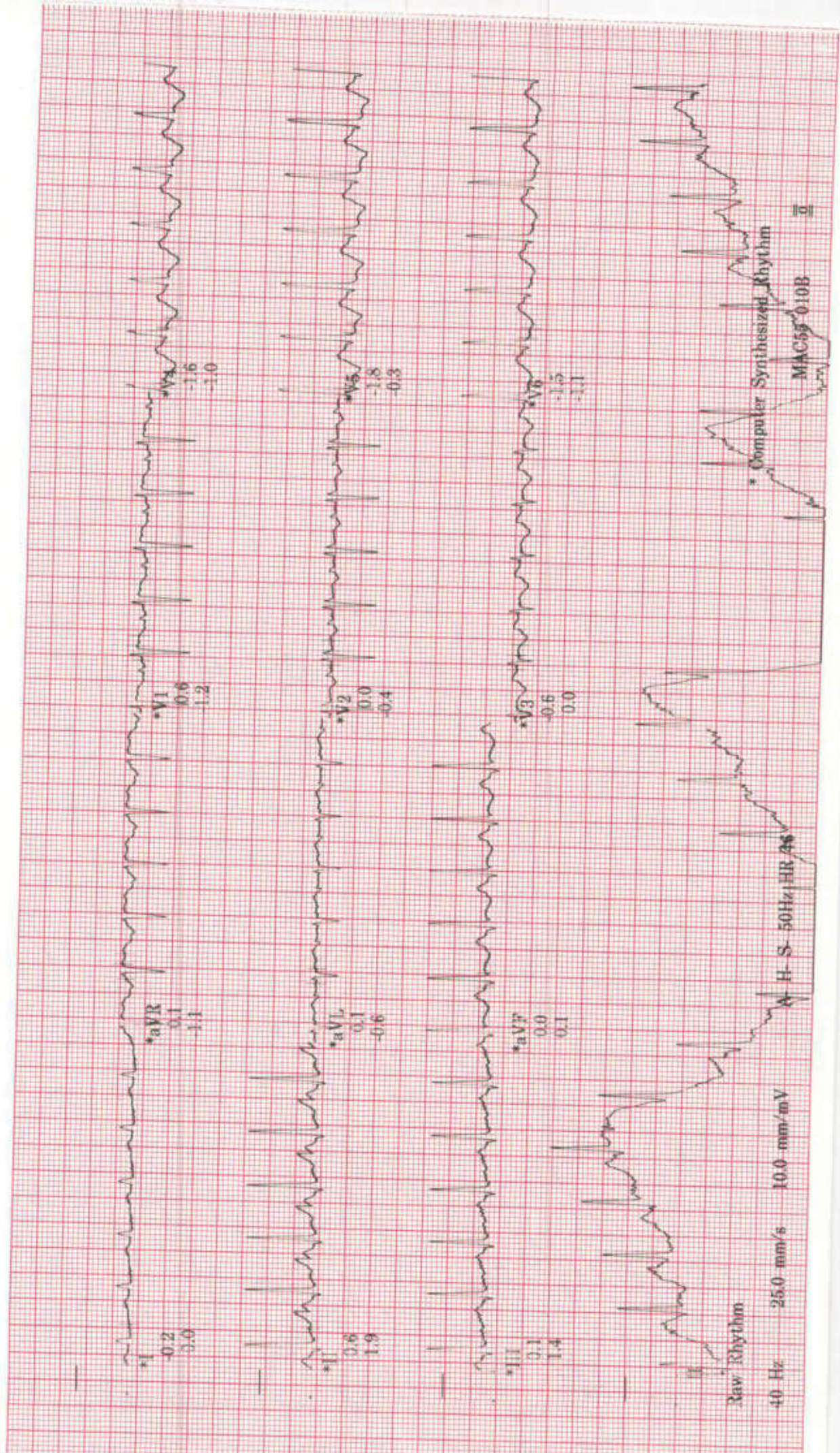

ID: 000005872

Visit:

14-Sep-2024
11:36:29

EXERCISE
STAGE 4
9:04

175bpm
BP: 113/73

ST @ 10mm/mV
80ms postJ

BRUCE
3.5mph
14.0%

Lead
ST(mm)
Slope(mV/s)

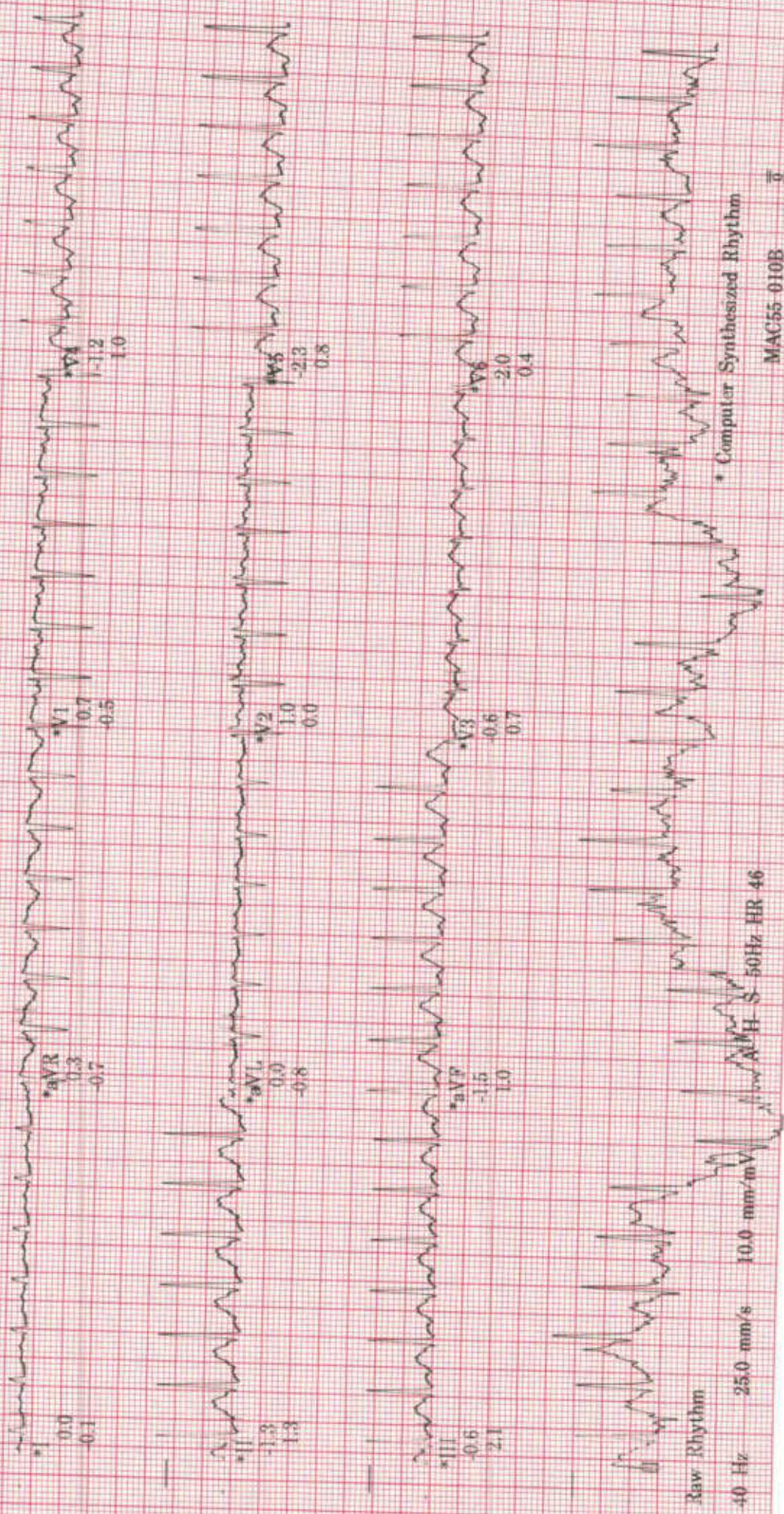

Raw Rhythm

40 Hz 25.0 mm/s 10.0 mm/mV 50Hz HR 46

* Computer Synthesized Rhythm

MAC55-010B

ID: 090003872

Visit:

14-Sep-2024

11:38:29

RECOVERY
RECOVERY

2:00

BRUCE

** *mph

** *%

ST @ 10mm/mV
80ms postJ

Lead
ST'(mm)
Slope(mV/s)

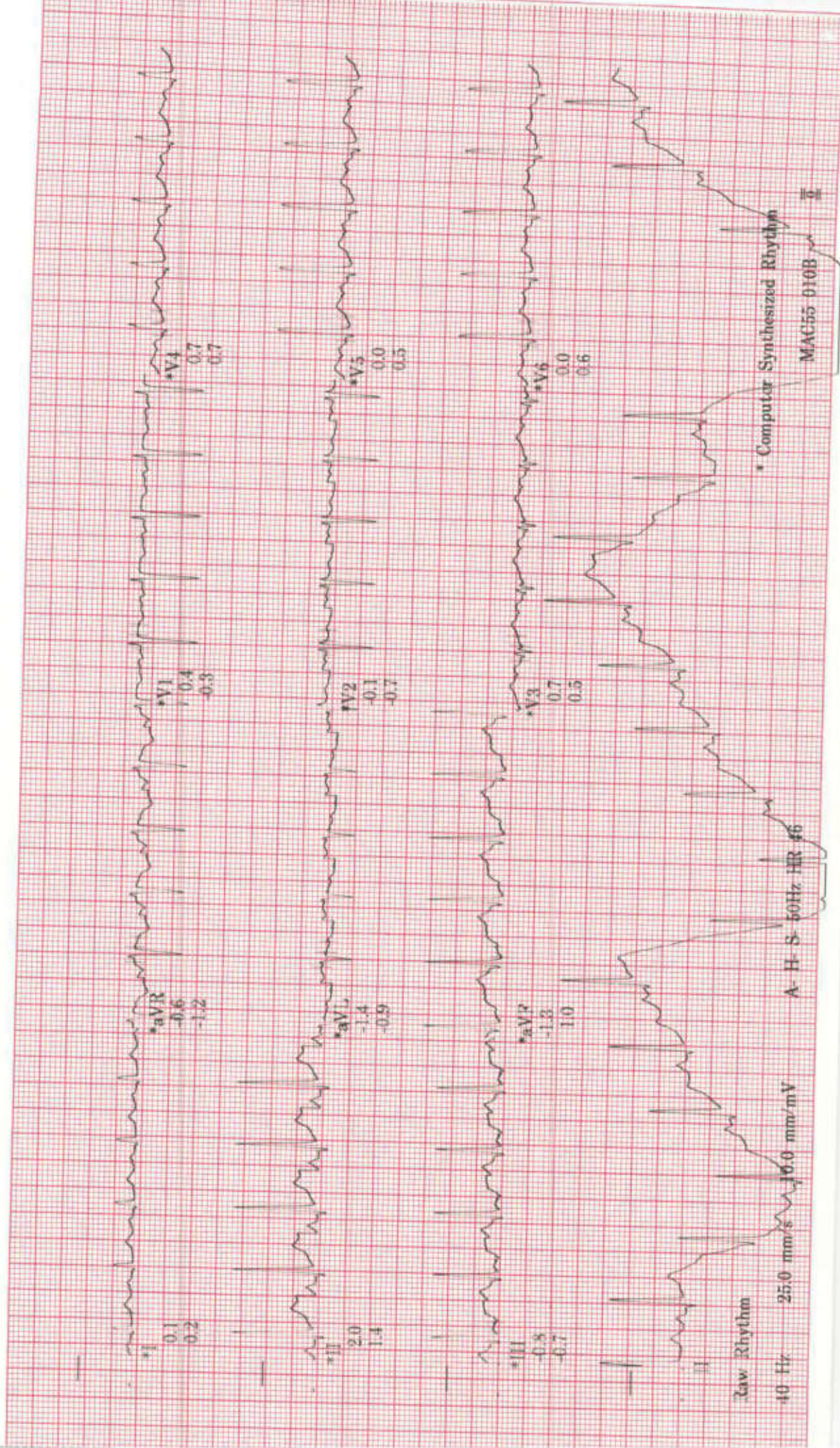

ID: 000003872

Visit:

14-Sep-2024

11:40:29

112bpm

BP: 132/68

RECOVERY
RECOVERY

4:00

BRUCE

** *mph
** *%

ST @ 10mm/mV
80ms postJ

Lead
ST(mm)
Slope(mV/s)

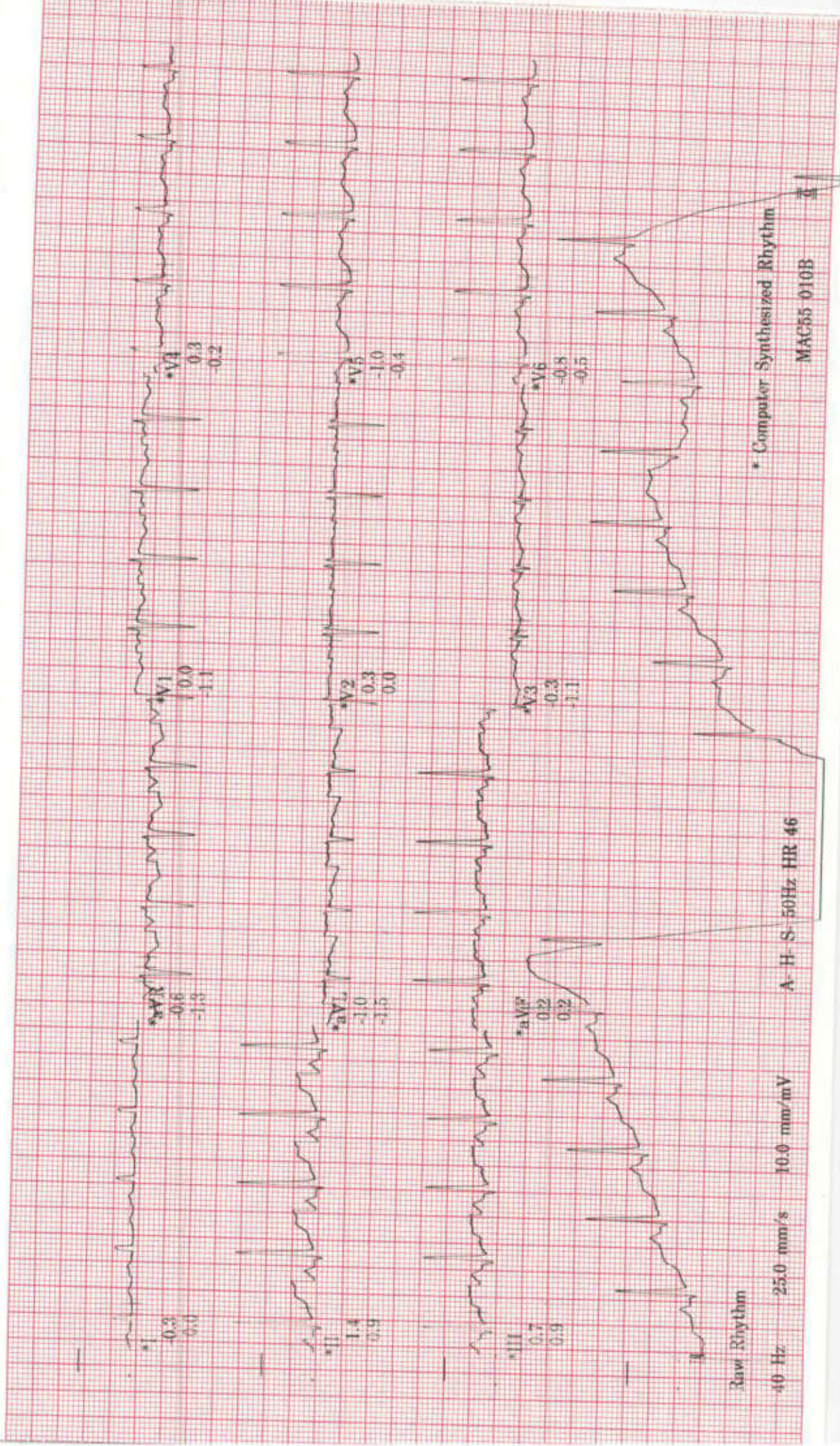

* Computer Synthesized Rhythm

A-H-S-50Hz HR 46

MAC55 010B

ID: 000003872

V-site

14-Sep-2024
11:24:20

35years

Caucasian

Female

BRUC3

Max HR: 177bpm 96% of max predicted 184bpm
Max EP: 132/68
Reason for Termination: 10.4METS
Comments:

Exercise time: 9:04
Maximum workload: 10.4METS

25.0 mm/s
10.0 mm/mV
100hz

Referred by:
Test end:

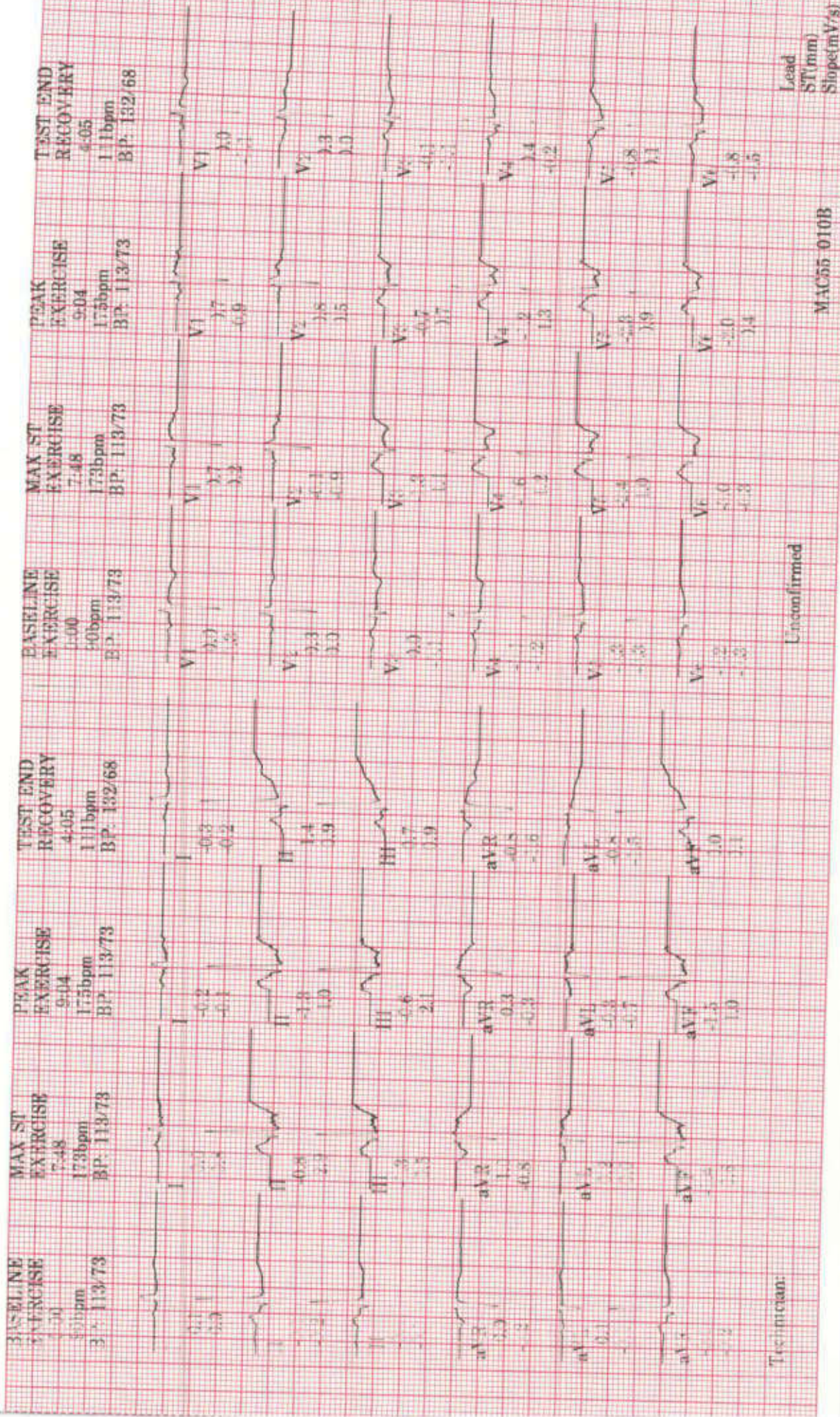

Technician:

Unconfirmed

MAC55 010B

Lead
ST(mm)
Slope(mV/s)

ID: 000003872
Visit:
14-Sep-2024
11:24:20

36years
Caucasian
Female

BRUCE
Max HR: 177bpm 96% of max predicted 184bpm
Max BP: 132/68
Reason for Termination:
Comments:

Exercise time: 9:04
25.0 mm/s
10.0 mm/mV
100hz

Referred by:
Test ind:

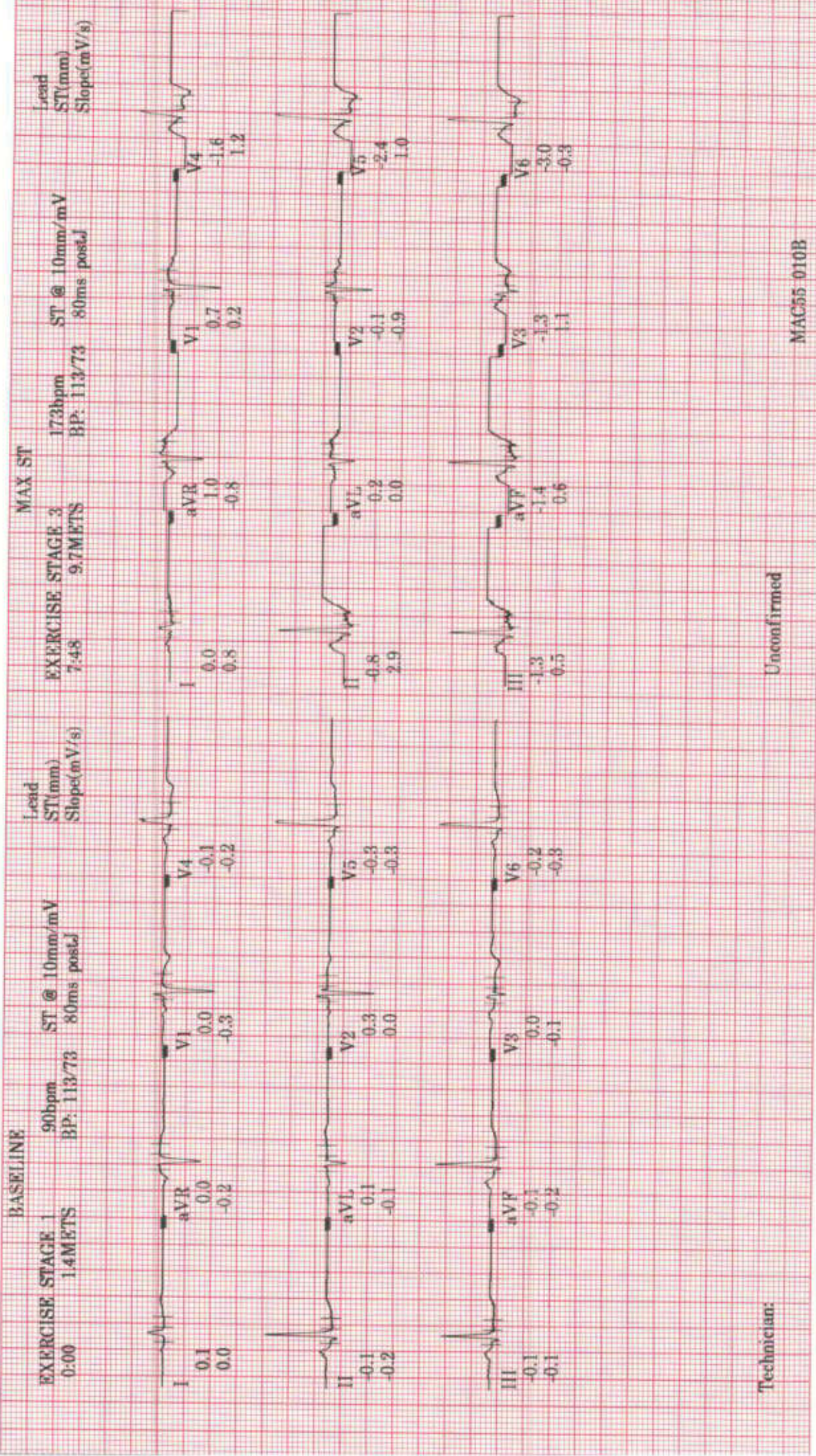

Technician:

Unconfirmed

MAC55-010B

ID: 0000065912

14-Sep-2024
11:24:20

PRETEST
SUPINE
2:47
88bpm
BP: 113/73
1.0METS

EXERCISE
STAGE 1
0:00
90bpm
BP: 113/73
1.4METS

EXERCISE
STAGE 1
1:00
119bpm
BP: 113/73
3.0METS

EXERCISE
STAGE 1
2:00
120bpm
BP: 113/73
4.6METS

EXERCISE
STAGE 1
3:00
126bpm
BP: 113/73
4.6METS

EXERCISE
STAGE 2
4:00
133bpm
BP: 113/73
5.8METS

EXERCISE
STAGE 2
5:00
139bpm
7.0METS

BASELINE

BRUCE

ST @ 10mm/mV
80ms postJ
25.0 mm/s
10.0 mm/mV
100hz

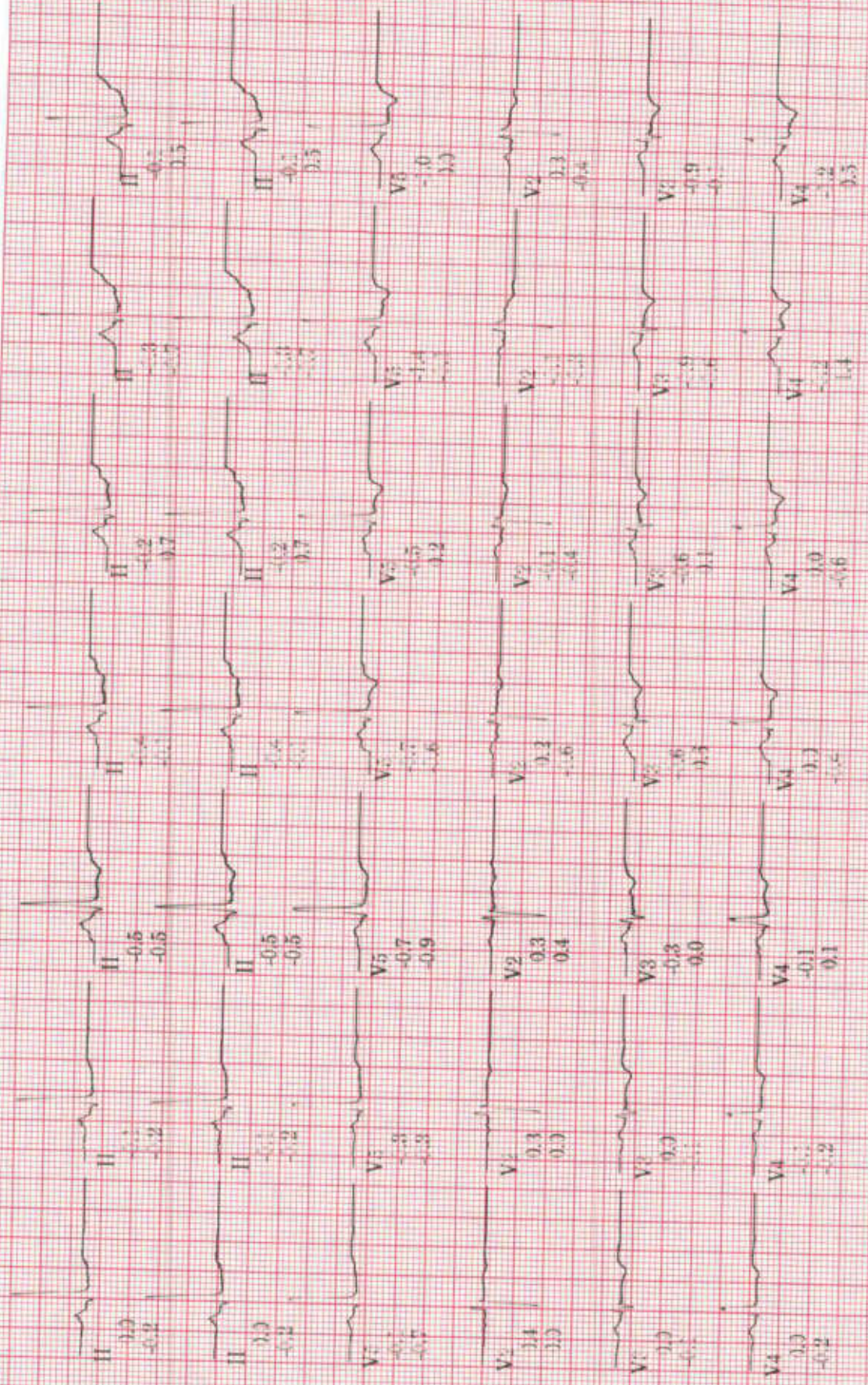

Lead
ST (mm)
Slope (mV/s)

MAC55 010B

15. 000000012

14-Sep-2024
11:24:20

EXERCISE STAGE 2
6:00
146bpm
BP: 113/73
7.0METS

EXERCISE STAGE 3
7:00
163bpm
BP: 113/73
8.5METS

EXERCISE STAGE 3
7:48
173bpm
BP: 113/73
9.7METS

EXERCISE STAGE 3
8:00
173bpm
BP: 113/73
10.1METS

EXERCISE STAGE 3
9:00
174bpm
BP: 113/73
10.4METS

EXERCISE STAGE 4
9:04
175bpm
BP: 113/73
10.4METS

RECOVERY
1:00
137bpm
BP: 113/73
5.7METS

PEAK

BRUCE

ST @ 10mm/mV
80ms postJ
25.0 mm/s
10.0 mm/mV
100hz

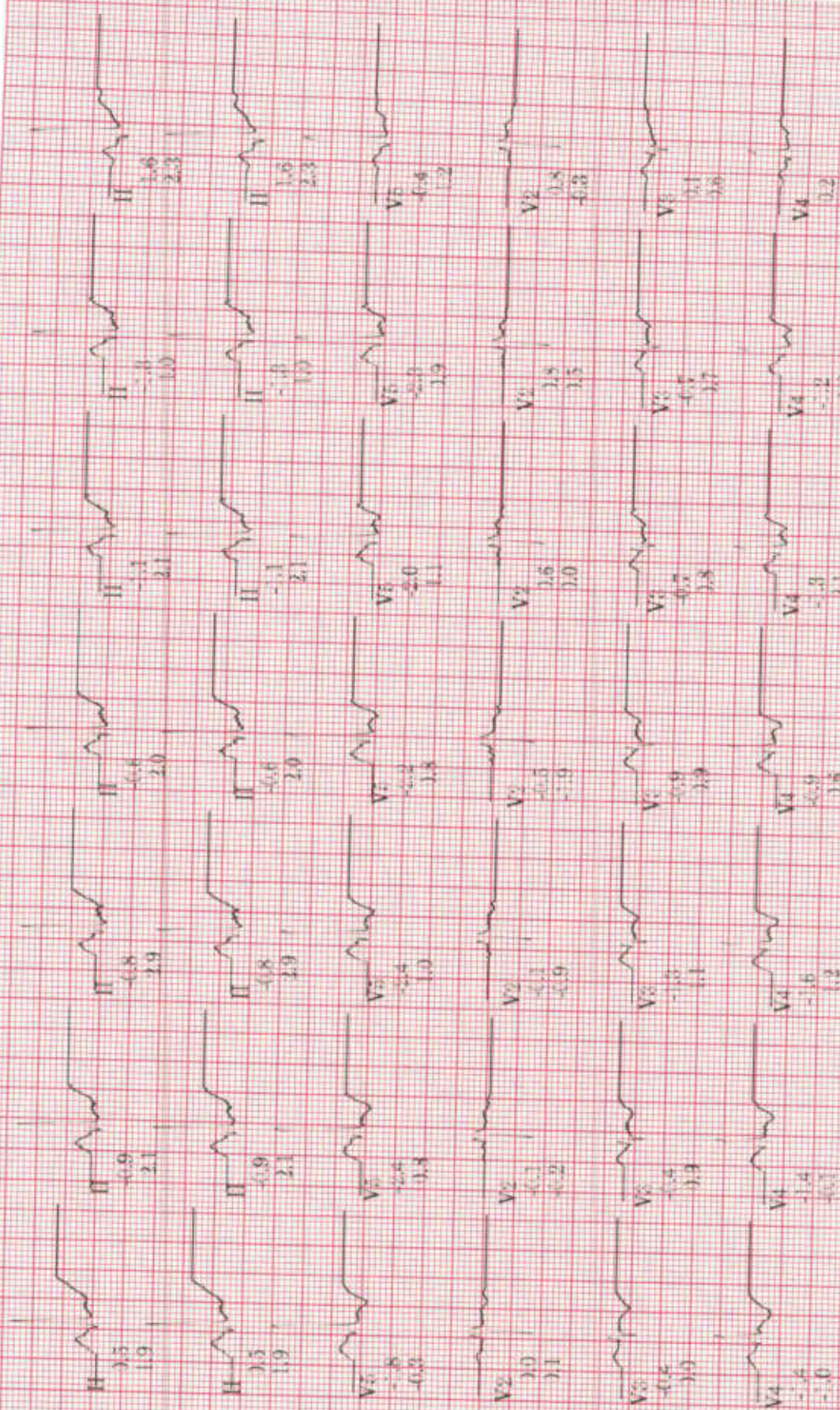

Lead
ST(mm)
Slope(mV/s)

MAC55 010B

ID: 000003872

14-Sep-2024
11:24:20

BRUCE

Heart Rate (bpm)

250 ---
200 ---
150 ---

BP (mm Hg)

ST @ 10mm/mV 40 ---
50ms postJ ---
EXERCISE

PVC's/m

30 ---
20 ---
10 ---
0 ---

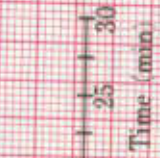

ST Level II (mm)

1 ---
2 ---
3 ---
4 ---



ST Slope II (mV/s)

1 ---
2 ---
3 ---
4 ---

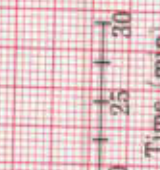

ST Level V5 (mm)

1 ---
2 ---
3 ---
4 ---



ST Slope V5 (mV/s)

1 ---
2 ---
3 ---
4 ---



ST Level V5 (mm)

1 ---
2 ---
3 ---
4 ---

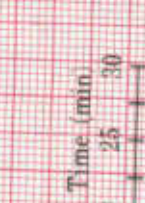

ST Slope V5 (mV/s)

1 ---
2 ---
3 ---
4 ---

DOB: _____
YR, FEMALE

Meghna Chaudhari
36/F

Vent rate: 80 BPM
PR int: 148 ms
QRS dur: 98 ms
QT/QTc: 379/415 ms
P-R-T axes: 19 52 4

SINUS RHYTHM
POSSIBLE RIGHT VENTRICULAR CONDUCTION DELAY
NONSPECIFIC ST & T-WAVE ABNORMALITY
BORDERLINE ECG
INTERPRETATION BASED ON A DEFAULT AGE OF 40 YEARS
Reviewed by _____

