

Patient:

HR 94/min

Axis:

SINUS RHYTHM  
NORMAL ECG

Intervals:

RR 618 ms  
P 184 ms  
PR 156 ms  
QRS 84 ms  
QT 358 ms  
QTc 453 ms

5.62

Age: M / F

Weight: kg

P (I) 0.13 mV  
S (V1) -0.68 mV  
R (V5) 1.19 mV  
Sokol. 2.93 mV

UNCONFIRMED REPORT

10 mm/mV

10 mm/mV

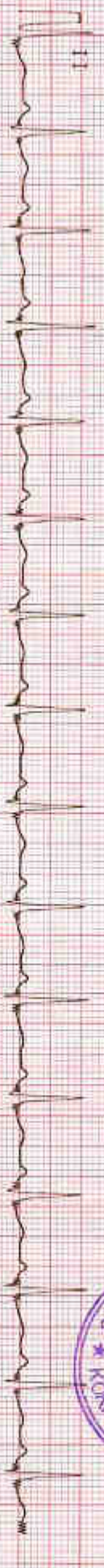

25 mm/s

0.05-35Hz

F50 55F 585

Sa 10-AUG-24 16:18:55

RT-2plus 4.14

(C) SCHILLER AG

RT-2plus 4.14 CM

4.2180

## Patient Demographics

<b>ABHA 35Y/F</b>				<b>Study Date: 10/08/2024</b>	
Patient ID: 20248953	Accession #:			Alt ID:	
DOB:	Age:	Gender: F	Ht:	Wt:	BSA:
Institution: Samford Hospital					
Referring Physician:					
Physician of Record:			Performed By: DR.MD.FARHAN SHIKOH		
Comments:					

## Adult Echo: Measurements and Calculations

### 2D

LVIDd (2D)	4.5 cm	EF (2D-Teich)	59.0 %	IVSd (2D)	1.0 cm
LVPWd (2D)	1.0 cm	EDV (2D-Cubed)	91.1 ml	RVIDd/LVIDd	0.578
LVIDs (2D)	3.1 cm	ESV (2D-Cubed)	29.8 ml	RVIDd (2D)	2.6 cm
EDV (2D-Teich)	92.4 ml	SV (2D-Cubed)	61.3 ml	LA Dimen (2D)	2.9 cm
ESV (2D-Teich)	37.9 ml	FS (2D-Cubed)	31.1 %	LA/Ao (2D)	1.21
SV (2D-Teich)	54.5 ml	EF (2D-Cubed)	67.3 %	AoR Diam (2D)	2.4 cm
FS (2D-Teich)	31.1 %	IVS/LVPW (2D)	1.00		

### Doppler

AV Vmax		MV Peak A Vel		PV Vmax	
Max PG	6 mmHg	Vel	77.1 cm/s	Max PG	6 mmHg
Vmax	122 cm/s	PG	2 mmHg	Vmax	126 cm/s
MV Peak E Vel		MV E/A	1.1		
Vel	84.9 cm/s				
PG	3 mmHg				

### Comments

NORMAL CHAMBER SIZE
NO RWMA
NORMAL VALVE ECHO
TRIVIAL MR
NORMAL LV SYSTOLIC AND DIASTOLIC FUNCTION
LVEF =55%
NO CLOT/VEG/PE
DR. MD. FARHAN SHIKOH
MBBS, MD MEDICINE, DM CARDIOLOGY



<b>Patient Name</b>	ABHA	<b>Requested By</b>	DR. MHC
<b>MRN</b>	20248953	<b>Procedure Date</b>	10.08.2024
<b>Age/Sex</b>	35Y/F	<b>Reporting Date</b>	10.08.2024

## USG WHOLE ABDOMEN

**Liver:** The liver is normal in size (**12 cm**) and outline. It shows a uniform echopattern. No obvious focal or diffuse pathology is seen. The intra and extra hepatic biliary passage are not dilated. The portal vein is normal in calibre at the porta hepatis (9mm).

**Gall bladder:** The gall bladder is contracted. Multiple calculi in the lumen, largest measuring 6 mm casting arc-like shadowing

**CBD:** The CBD is of normal calibre.

**Pancreas:** The pancreas is normal in size and echogenicity with distinct outline. No obvious focal lesion is seen.

**Kidneys:** Both kidneys were normal in position and measured as follows:

**Right kidney measures 10.6 x 4.3 cm.**

**Left kidney measures 10.7 x 4.0 cm.**

The renal cortical thickness and corticomedullary differentiation were adequate on both sides. No evidence of renal calculus or hydronephrosis seen on either side.

**Spleen:** The spleen is normal in size ~**11.0 cm** and echogenicity.

**Urinary bladder:** The urinary bladder is normal in size. Its wall shows a smooth outline. There is no evidence of any intraluminal or perivesical abnormality.

**Uterus:** The uterus is normal in size measuring 9.7 x 3.4 x 4.5 cm. Its outline is smooth. It shows normal and endometrial echoes. No evidence of free fluid in the pouch of douglas. Endometrium measures 9 mm.

**Hyperechoic lesion of size 2.5 x 1.4 cm seen in the posterior wall body of uterus- ? Focal adenomyosis/?fibroid. Nabothian cyst seen in the cervix.**

Right ovary measures 3.5 x 2.4 cm

Left ovary measures 3.7 x 1.9 cm

Both ovaries are normal in size and show uniform parenchymal echogenicity and smooth outline. There is no evidence of any mass lesion arising from or within either ovary.

No evidence of ascites or lymphadenopathy seen.

No pleural effusion seen.

### IMPRESSION:

- Cholelithiasis.
- Hyperechoic lesion in the posterior wall body of uterus- ? Focal adenomyosis/?fibroid (Need: further evaluation).
- Nabothian cyst in the cervix – could be cervicitis.

(Please correlate clinically).

*Madhu*

**DR. MADHU**

Consultant Ultrasonologist

**Samford Hospital, Kokar Chowk, Ranchi-834001, Jharkhand**

Note: - We regret any typographical errors if any. Please contact us for correction. [9241926288 / 0651-7111888](tel:9241926288) [info@samfordhospital.com](mailto:info@samfordhospital.com) [www.samfordhospital.com](http://www.samfordhospital.com)

<b>Patient Name</b>	ABHA	<b>Requested By</b>	DR.SAMFORD HOSPITAL
<b>MRN</b>	20248953	<b>Procedure Date</b>	10.08.2024
<b>Age/Sex</b>	35Y / Female	<b>Hospital</b>	SAMFORD HOSPITAL

## X-RAY CHEST PA VIEW

### Result :

Both lung fields are clear.

Both hila are normal.

Both CP angles are normal.

Cardiac contour and size are within normal limits.

The bony rib cage is normal.

Soft tissue are normal.

### IMPRESSION: NORMAL STUDY.

  
**DR. ZIAUR RAHMAN, M.D**  
Sr. Consultant Radiologist

We regret typographical errors if any. Please contact us for correction.



Kokar Chowk, Ranchi - 834001, Jharkhand

☎ 0651-7111888, 8877188771 ✉ info@samfordhospital.com 🌐 www.samfordhospital.com

Toll Free No. : 1800 1234 00001

Patient Name : Mrs. Abha  
UHID : 20248953  
Age/Sex : 35 yr 5 mo 9 D /F  
Referred By : Dr. Self  
Status : Final

Investigation No : 20240812082  
Requested Date : 10/08/2024 03:25pm  
Collection Date : 10/08/2024 06:01pm  
Reported Date : 10/08/2024



20248953

Blood Sugar (post parandial)(1465)

Test	Result	Unit	Bio. Ref. Interval
Blood Sugar (post parandial)(1465)	113	mg/dL	70-140

--- End Of Report ---

Result Entered By

Mr. Sanjeev Prasad

Mr. Sanjay Kumar

Dr. Rajeev  
(M.D Pathologist)

\*\*This is computer generated report, Hence does not require signature.



Kokar Chowk, Ranchi - 834001, Jharkhand

☎ 0651-7111888, 8877188771 ✉ info@samfordhospital.com 🌐 www.samfordhospital.com

Toll Free No. : 1800 1234 00001

Patient Name : Mrs. Abha  
 UHID : 20248953  
 Age/Sex : 35 yr 5 mo 9 D /F  
 Referred By : Dr. Self  
 Status : Final

Investigation No : 20240812083  
 Requested Date : 10/08/2024 03:25pm  
 Collection Date : 10/08/2024 03:27pm  
 Reported Date : 10/08/2024 03:36pm



20248953

## Haematology

### Complete Blood Count(CBC)(1394)

(Hematology analyzer and microscopy)

Test	Result	Unit	Bio. Ref. Interval
RBC Count	<u>3.74</u>	million/cumm	4.5-5.5
Hb Haemoglobin (1389)	<u>11.7</u>	gm/dl	12.0-15.0
HCT	<u>32.5</u>	%	40-50
MCV	86.7	Fl	80-100
MCH	31.3	Pg	27-32
MCHC	<u>36.1</u>	g/dl	32-36
Platelet Count (1395)	1.80	lac/cumm	1.50-4.50
RDW	<u>14.2</u>	%	11-14
TLC (Total Leucocyte Count)(1390)	6200	/cumm	4000 - 11000
DLC ( Differential Leucocyte Count)(1391)			
Neutrophils	61	%	45-75
Lymphocytes	27	%	20-45
Eosinophils	<u>09</u>	%	1-6
Monocytes	03	%	2-10
Basophils	00	%	0-1
ESR(ERYTHROCYTE SEDIMENTATION RATE)(1392) (Westergren )	<u>45</u>	mm at 1st hr	0-20

Result Entered By

Mr. Sanjeev Prasad

Mr. Sudeep Oraon

Dr. Anubhuti Choudhary  
(Consultant Pathologist)

\*\*This is computer generated report. Hence does not require signature.



Kokar Chowk, Ranchi - 834001, Jharkhand

☎ 0651-7111888, 8877188771 ✉ info@samfordhospital.com 🌐 www.samfordhospital.com

Toll Free No. : 1800 1234 00001

Patient Name : Mrs. Abha  
UHID : 20248953  
Age/Sex : 35 yr 5 mo 9 D /F  
Referred By : Dr. Self  
Status : Final

Investigation No : 20240812088  
Requested Date : 10/08/2024 03:25pm  
Collection Date : 10/08/2024 03:27pm  
Reported Date : 10/08/2024 03:35pm



### Biochemistry

Test	Result	Unit	Bio. Ref. Interval
Blood Sugar (Fasting)(1465)	90	mg/dl	70-110
Creatinine(1447) (Modified Jaffe Kinetic)	0.7	mg/dl	0.6-1.5
Uric Acid(1455)	4.7	mg/dl	3.6 - 7.2
Blood Urea Nitrogen ( BUN) (1446)	7.47	mg/dl	5-25
<b>Lipid Profile</b>			
(CHOD-POD)			
Test	Result	Unit	Bio. Ref. Interval
Cholesterol(1463)	243	mg/dl	< 200
Triglycerides (1487)	90	mg/dl	< 150
HDL Cholesterol	40	mg/dl	40 - 60
LDL	<b>185</b>	mg/dl	60-130
VLDL Cholesterol	18	mg/dL	< 30
LDL /HDL Ratio	<b>4.62</b>		0.50-3.55

Result Entered By

Mr. Sanjeev Prasad

Mr. Sujeep Oraon

Dr. Rajeev  
(M.D Pathologist)

\*\*This is computer generated report, Hence does not require signature.



Kokar Chowk, Ranchi - 834001, Jharkhand

0651-7111888, 8877188771 info@samfordhospital.com www.samfordhospital.com

Toll Free No. : 1800 1234 00001

Patient Name : Mrs. Abha  
UHID : 20248953  
Age/Sex : 35 yr 5 mo 9 D /F  
Referred By : Dr. Self.  
Status : Final

Investigation No : 20240812092  
Requested Date : 10/08/2024 03:25pm  
Collection Date : 10/08/2024 03:27pm  
Reported Date : 10/08/2024 03:36pm



20248953

### Biochemistry

#### LFT (Liver Function Test)(1513)

Test	Result	Unit	Bio. Ref. Interval
Serum Bilirubin (Total) (1456)	0.6	mg/dL	0.1-1.2
Serum Bilirubin (Direct)	0.2	mg/dL	0.0-0.3
Serum Bilirubin (Indirect)	0.4	mg/dL	0.2-0.8
SGPT (1475)	25	U/L	0-45
SGOT (1476)	27	U/L	5-40
Alkaline Phosphatase (ALP) (1494)	82	U/L	41-137
Total Protein	7.4	g/dl	6.0 - 8.0
Albumin (1461)	3.8	g/dl	3.7-5.3
Globulin	3.6	g/dl	2.3-3.6
A/G Ratio	1.1		1.2-1.8
GGT	43	U/L	1-94

Result Entered By

Mr. Sanjeev Prasad

Mr. Sanjeev Prasad

Dr. Anubhuti Choudhary  
(Consultant Pathologist)

\*\*This is computer generated report. Hence does not require signature.



Kokar Chowk, Ranchi - 834001, Jharkhand

☎ 0651-7111888, 8877188771 ✉ info@samfordhospital.com 🌐 www.samfordhospital.com

Toll Free No. : 1800 1234 00001



Patient Name : Mrs. Abha  
UHID : 20248953  
Age/Sex : 35 yr 5 mo 9 D /F  
Referred By : Dr. Self  
Status : Final

Investigation No : 20240812079  
Requested Date : 10/08/2024 03:25pm  
Collection Date : 10/08/2024 03:28pm  
Reported Date : 10/08/2024 03:35pm



### Immunology

#### THYROID PROFILE(1559)

( Chemiluminescence Assay(C.L.I.A))

Test	Result	Unit	Bio. Ref. Interval
T3	1.06	ng/mL	0.58 - 1.59
T4 (1561)	120.0	nmol/l	60 - 120
TSH (1562)	3.27	uIU/ml	0.50 - 5.50

Result Entered By

Mr. Sanjeev Prasad

Mr. Sushep Orson

Dr. Anubhuti Choudhary  
(Consultant Pathologist)

\*\*This is computer generated report, Hence does not require signature.



Kokar Chowk, Ranchi - 834001, Jharkhand

0651-7111888, 8877188771 info@samfordhospital.com www.samfordhospital.com

Toll Free No. : 1800 1234 0001

Patient Name : Mrs. Abha  
UHID : 20248953  
Age/Sex : 35 yr 5 mo 9 D /F  
Referred By : Dr. Self  
Status : Final

Investigation No : 20240812080  
Requested Date : 10/08/2024 03:25pm  
Collection Date : 10/08/2024 03:26pm  
Reported Date : 10/08/2024



### HbA1C(Glycosylated Haemoglobin)(1510)(HPLC)

Test Name	Result	Unit	Reference Range
HbA1c	5.1		4.5-6.5
Mean Plasma Glucose*	99.6	mg/dL	
Calculated			

\*Mean Plasma Glucose is based on estimated Average Glucose (eAG) value calculated according to National Glycohemoglobin Standardization Program (NGSP) criteria.

#### Reference Range (HbA1c)

Good control	: 4.5 - 6.4 %
Fair control	: 6.5 - 7.4 %
Poor control	: Above - 7.5 %

**Note:** Anaemia can lead to erroneous increase or decrease in HbA1C reading to misinterpretation of the disease condition, hence it might not be a reliable indicator to assist the glycaemic index.

**Advice:** Fructosamine test.

--- End Of Report ---

Result Entered By

Mr. Sanjeev Prasad

Ms. Sunita Baria

Dr. Anubhuti Choudhary  
(Consultant Pathologist)

\*\*This is computer generated report, Hence does not require signature.



Kokar Chowk, Ranchi - 834001, Jharkhand

☎ 0651-7111888, 8877188771 ✉ info@samfordhospital.com 🌐 www.samfordhospital.com

Toll Free No. : 1800 1234 00001

Patient Name : Mr. Choudhary Mohit  
UHID : 20248951  
Age/Sex : 34 yr 7 mo 9 D /M  
Referred By : Dr. Self.  
Status : Final

Investigation No : 20240812061  
Requested Date : 10/08/2024 03:15pm  
Collection Date : 10/08/2024 04:26pm  
Reported Date : 10/08/2024



20248951

### Blood Grouping & RH Typing(1418)

TEST NAME	RESULT
ABO	O*
RH	POSITIVE

--- End Of Report ---

Result Entered By  
*Sanjeev*  
Mr. Sanjeev Prasad

*Sunita Baria*  
Ms. Sunita Baria

*Rajeev*  
Dr. Rajeev  
(M.D Pathologist)

\*\*This is computer generated report, Hence does not require signature.



Kokar Chowk, Ranchi - 834001, Jharkhand

☎ 0651-7111888, 8877188771 ✉ info@samfordhospital.com 🌐 www.samfordhospital.com

Toll Free No. : 1800 1234 00001

Patient Name : Mrs. Abha  
 UHID : 20248953  
 Age/Sex : 35 yr 5 mo 9 D /F  
 Referred By : Dr. Self.  
 Status : Final

Investigation No : 20240812087  
 Requested Date : 10/08/2024 03:25pm  
 Collection Date : 10/08/2024 03:27pm  
 Reported Date : 10/08/2024



Urine Routine Examination(1383)(Strip / Microscopy)

TEST NAME	RESULT	UNIT	REFERENCE RANGE
VOLUME	30 ml		
COLOUR	Straw		
APPEARANCE	Slightly Hazy		
SP GRAVITY	1.030		1.003 - 1.035
PH	6.0		4.7 - 7.5
PROTEIN	NOT DETECTED		NOT DETECTED
GLUCOSE	NOT DETECTED		NOT DETECTED
KETONE BODIES	NOT DETECTED		NOT DETECTED
BLOOD	<b>DETECTED (+)</b>		NOT DETECTED
BILIRUBIN	NOT DETECTED		NOT DETECTED
UROBILINOGEN	NOT DETECTED		NOT DETECTED
NITRITE	NOT DETECTED		NOT DETECTED
PUS CELLS	1 - 2	/HPF	0-5
EPITHELIAL CELLS	0 - 1	/HPF	0-5
RBC	<b>2 - 3</b>	/HPF	NOT DETECTED
CAST	NOT DETECTED		NOT DETECTED
CRYSTAL	NOT DETECTED		NOT DETECTED
BACTERIA	NOT DETECTED		NOT DETECTED

— End Of Report —

Result Entered By

Mr. Sanjeev Prasad

Ms. Madhu Kumari

Dr. Anubhuti Ghoshdary  
 (Consultant Pathologist)

\*\*This is computer generated report, Hence does not require signature.



Kokar Chowk, Ranchi - 834001, Jharkhand

0651-7111888, 8877188771 info@samfordhospital.com www.samfordhospital.com

Toll Free No. : 1800 1234 00001



20248953 / ABHA / 35 Yrs / F / 151 Cms / 59 Kg Date: 10-Aug-2024 Technician : ROHINI KUMARI Examined By:

Stage	Time	Duration	Speed(mph)	Elevation	METS	Rate	% THR	BP	RPP	PVC	Comments
Standing	00:04	0:04	00.0	00.0	01.0	100	54 %	100/70	100	00	
Warm Up	00:15	0:11	00.0	00.0	01.0	100	54 %	100/70	100	00	
ExStart	01:08	0:53	01.0	00.0	01.0	115	62 %	100/70	115	00	
BRUCE Stage 1	04:08	3:00	01.7	10.0	04.7	140	76 %	100/70	140	00	
BRUCE Stage 2	07:08	3:00	02.5	12.0	07.1	161	87 %	110/70	177	00	
PeakEx	07:31	0:23	03.4	14.0	07.5	163	88 %	120/70	195	00	
Recovery	08:31	1:00	01.1	00.0	01.1	145	78 %	120/70	174	00	
Recovery	09:31	2:00	00.0	00.0	01.0	113	61 %	120/70	135	00	
Recovery	10:31	3:00	00.0	00.0	01.0	106	57 %	120/70	127	00	
Recovery	11:31	4:00	00.0	00.0	01.0	105	57 %	110/70	115	00	
Recovery	12:31	5:00	00.0	00.0	01.0	102	55 %	110/70	112	00	
Recovery	12:44	5:14	00.0	00.0	01.0	102	55 %	110/70	112	00	

**REPORT**

Sample Name: Stress Test Graded Exercise Treadmill  
 Description: To rule out to CAD  
 INDICATIONS: To rule out to CAD  
 PROCEDURE DONE: Graded exercise treadmill stress test  
 STRESS ECG RESULTS: The patient was stressed by continuous graded treadmill testing for Exercise Time 6:23 Mins. of the standard Bruce protocol. The initial HR was recorded as 99 bpm, and the maximum predicted Target Heart Rate 185.  
 The Test was completed because of **TARGET HEART RATE ACHIEVED**  
**CONCLUSIONS:**  
 1. Stress test is **NEGATIVE** for inducible ischemia.  
 2. Good functional capacity  
 3. Blood pressure response to exercise is normal.



Doctor : DR. MD.FARHAN SHIKOH

4X 80 mS Part 1

STANDING ( 00:04 )



ST 1.1  
STs 0.5

I 0.4  
II 0.4

III -0.7  
aVR -0.7

aVL 0.7  
aVF 0.8

aVL 0.9  
aVF 0.8

aVF 0.2  
aVL 0.3

V1 0.1  
V2 0.5

V2 2.1  
V3 2.3

V3 0.1  
V4 0.3

V4 0.4  
V5 0.5

V5 0.2  
V6 0.2

V6 0.1  
V7 0.1

REMARKS: I II III aVR aVL aVF V1 V2 V3 V4 V5 V6



Date: 10-Aug-2024 04:24:05 PM METS: 1.0/100 bpm 54% of THR BP: 100/70 mmHg Rew ECG/ BLC On/ Natch On/ HF: 0.05 Hz/ LF: 20 Hz

EXTime: 00:00 1.0 mph, 0.0%

4X 00 m5 Post J

25 mm/Sec 1.0 Cm/mV

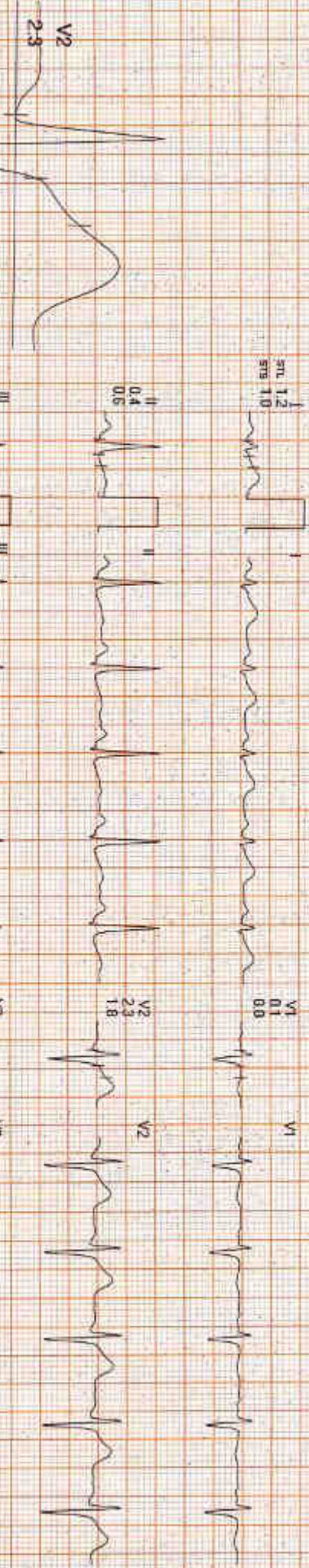

III 1.2  
aVL 1.0  
aVF 1.0

V1 0.1  
V2 0.1  
V3 0.0

II 0.4  
aVR 0.6

V2 2.3  
V3 1.8

III 0.8  
aVL 0.4

V3 0.1  
V4 0.3

aVR 0.8  
aVL 0.8  
aVF 0.8

V4 0.4  
V5 0.6

aVL 1.0  
aVF 0.7

V5 0.3  
V6 0.4

aVF 0.2  
aVL 0.1

V6 0.1  
V7 0.3

REMARKS: I II III aVR aVL aVF V1 V2 V3 V4 V5 V6



20240833 / ABH4 / 35 Yrs / F / 151 Cms / 59 Kg / HR : 715

Date: 10-Aug-2024 04:24:05 PM METS: 1.0/ 115 bpm 52% of THR BP: 100/70 mmHg Raw ECG/ BLCOM/ Natch OM/ HF 0.05 Hz/LF 20 Hz

ExTime: 00:00 0.0 mph 0.0%

4X

90 ms Pq4-J

25 mm/Sec 1.0 Cm/mV



am 0.6  
ms 0.8



V1  
4.01

am 1.2  
ms 0.8



V2  
1.6

am 0.2  
ms 0.1



III  
0.2

am 1.10  
ms 0.7



aVF  
1.10

am 0.4  
ms 0.3



aVL  
0.4

am 0.7  
ms 0.4



aVF  
0.7

V6  
0.3



V6  
0.1

II III aVL V1 V3 V5

IV aVF V2 V4 V6

REMARKS:



4X 50 ms Post-I

25 mm/Sec 1.0 Cal/cm

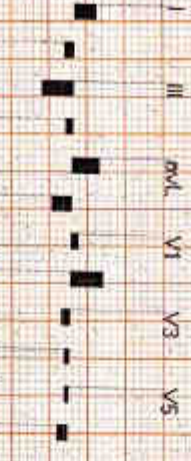

REMARKS:

BRUCE : Stage 1 ( 03:00 )





AX 60 ms Paced

25 mm/sec 1.0 Cm/mV

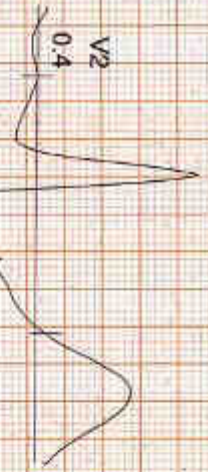

I  
STV 0.2  
STV 1.3

II  
-2.0  
-1.2

III  
-2.1  
-2.3

aVR 0.9  
0.0

aVL 1.1  
1.7

aVF 2.0  
-1.7

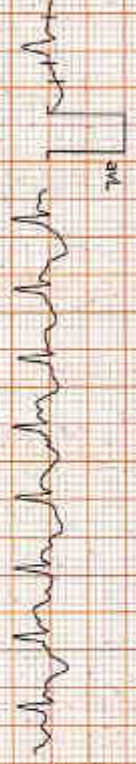

V1 0.3  
1.1

V2 0.4  
2.6

V3 1.9  
0.4

V4 1.3  
0.5

V5 1.6  
1.1

V6 1.8  
1.5

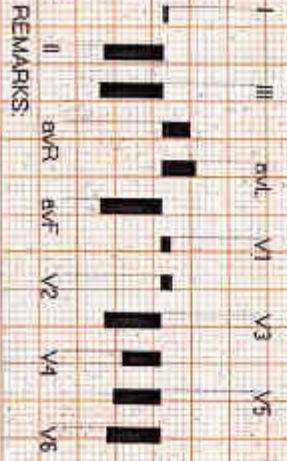
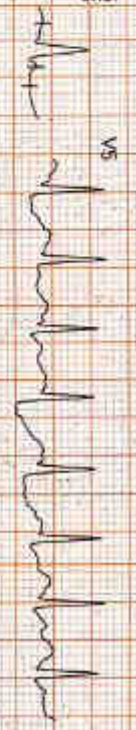

REMARKS:



20248953 / ABHA / 35 Yrs / F / 151 Cms / 59 Kg / HR : 163

Date: 10-Aug-2024 04:24:05 PM METS: 7.5/163 bpm 88% of THR BP: 120/70 mmHg Row ECG/ BLC On/ Notch On/ HF: 0.05 Hz/LF: 20 Hz

EXTime: 06:23 3.4 mph, 14.0%

4X 50 mS Post J

25 mm/Sec 1.0 Cm/mV

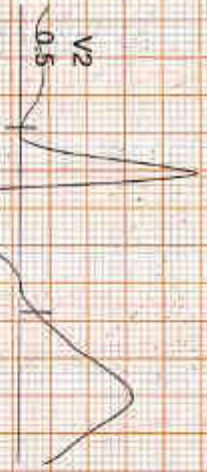

I  
aVL 0.0  
aVR 1.1

V1  
0.1  
1.5

II  
1.4  
1.1

V2  
0.5  
4.2

III  
1.4  
0.1

V3  
0.6  
1.7

aVR 0.7  
aVL 1.1

V4  
0.7  
1.5

aVL 0.7  
aVF 0.6

V5  
0.8  
0.3

aVF 1.4  
aVR 0.6

V6  
1.0  
0.4

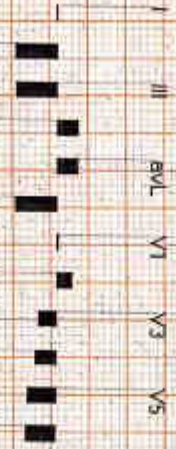

REMARKS

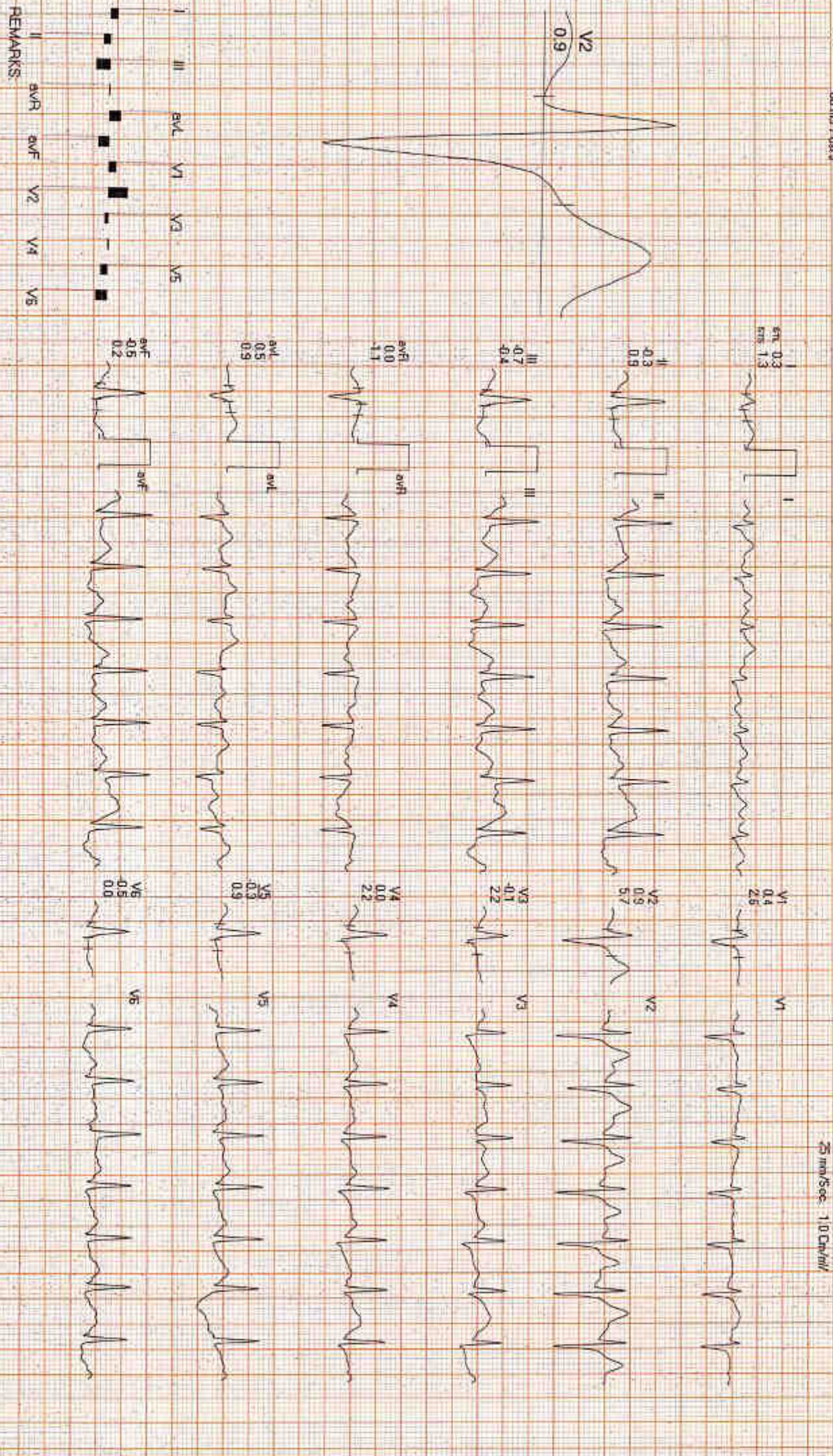

REMARKS: I aVR aVL V1 V2 V3 V4 V5



20248963 / ABHA / 35 Yrs / F / 151 Cms / 59 Kg / HR : 113

Date: 10-Aug-2024 04:24:05 PM METS: 1.0/ 113 bpm 61% of THR BP: 120/70 mmHg Raw ECG/ BLC On/ Notch On/ HF 0.05 Hz/LF 20 Hz

EXTime: 06:23 0.0 mph 0.0%

4X 80/65 Page 3

25 mm/Sec 1.0 Cal/cmV

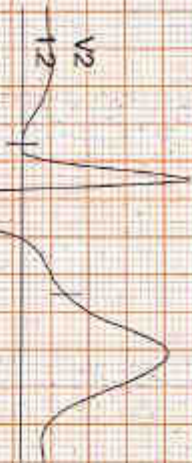

II 0.7  
III 0.7  
aVF 1.0

V1 0.3  
V2 1.1

II 0.3  
III 0.4

V2 1.2  
V3 2.9

III 0.9  
aVF 0.6

V3 0.1  
V4 1.4

aVR 0.2  
aVL 0.7

V4 0.0  
V5 1.2

aVL 0.8  
aVF 0.8

V5 0.4  
V6 0.7

aVF 0.5  
aVL 0.1

V6 0.4  
V7 0.1



REMARKS: I II III aVR aVL aVF V1 V2 V3 V4 V5 V6

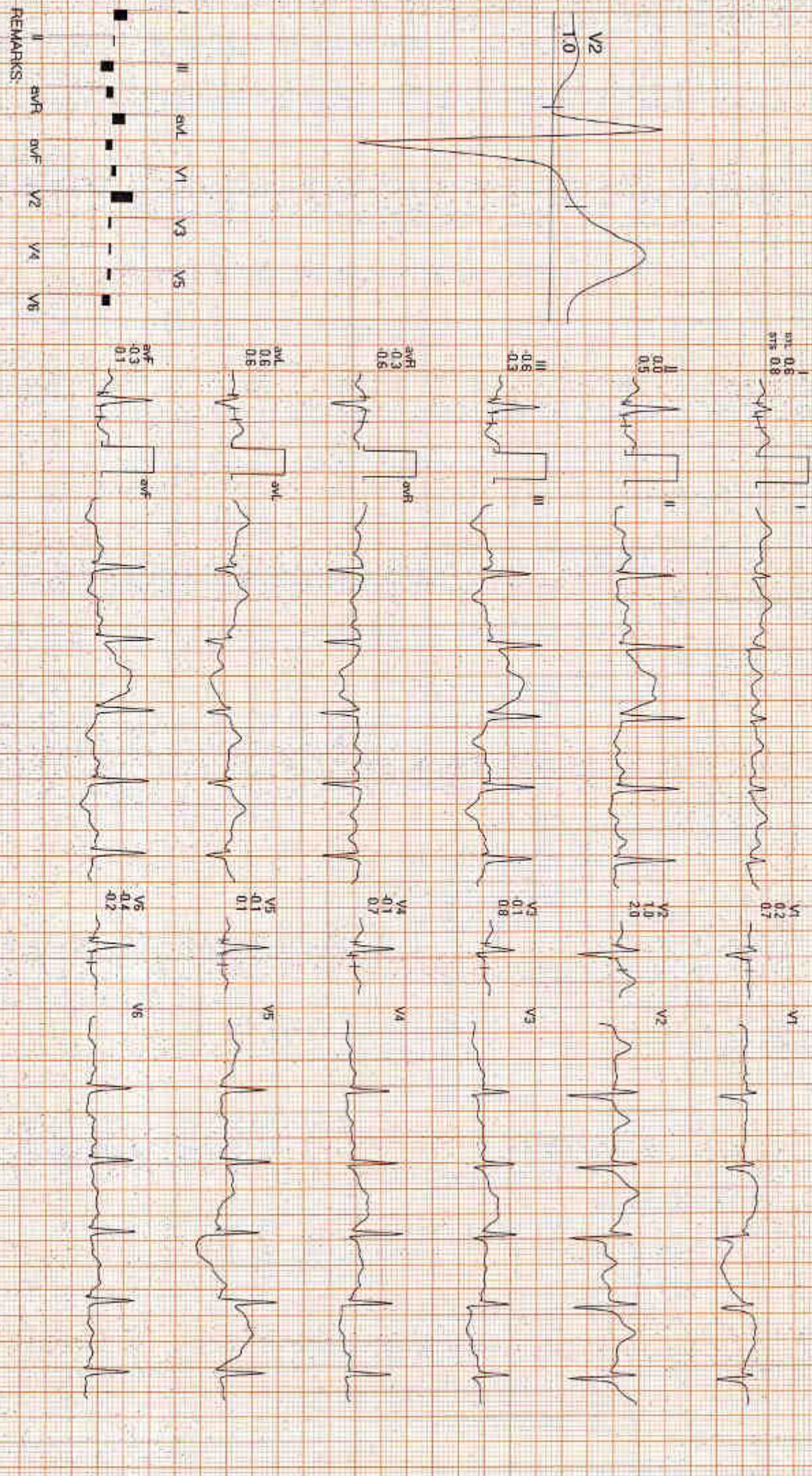



Date: 10-Aug-2024 04:24:05 PM

METS: 1.0/ 105 bpm 57% of THR BP: 110/70 mmHg Raw ECG/BL/C ON/Notch ON/HF 0.05 Hz/LF 20 Hz

ExTime: 06:23 0.0 mph 0.0%

4X 60 mS Post J

25 mm/Sec 1.0 Div/mV



I 0.3 0.6  
aVR 0.6  
aVL 0.6

II 0.3 0.1

III 0.9 0.5

aVR 0.2 0.4

aVL 0.8 0.6

aVF 0.5 0.2

V1 0.2 0.4

V2 0.9 1.3

V3 0.1 0.5

V4 0.1 0.5

V5 0.3 0.1

V6 0.3 0.1

REMARKS: I aVR aVL aVF V1 V2 V3 V4 V5 V6



20248953 / ABHA / 35 Yrs / F / 151 Cms / 59 Kg / HR : 102

Date: 10-Aug-2024 04:24:05 PM METS: 1.0/102 bpm 55% of THR BP: 110/70 mmHg Raw ECG/ ELC On/ Notch On/ HF 0.05 Hz/ LF 20 Hz

EXTime: 06:23 0.0 mph, 0.0%

4X 30 ms Post J

25 mm/Sec 1.0 Cal/mV



aVL 0.6  
aVR 0.6

V1 0.1  
V2 0.1

II 0.1  
III 0.3

V2 1.3  
V3 1.2

III 0.8  
aVF 0.5

V3 0.1  
V4 0.3

aVR 0.4  
aVL 0.5

V4 0.1  
V5 0.4

aVL 0.8  
aVF 0.6

V5 -0.1  
V6 0.2

aVF 0.5  
aVR 0.1

V6 -0.2  
V7 0.0



REMARKS: I II aVR aVL V1 V2 V3 V4 V5 V6





20248953 / ABHA / 35 Yrs / F / 151 Cms / 59 Kg / HR 102

Date: 10-Aug-2024 04:24:05 PM METS: 1.0/ 102 bpm 55% of THR BP: 110/70 mmHg Raw ECG/ ELC On/ Noich On/ HF 0.05 Hz/LF 20 Hz

ExTime: 06:23 0.0 mph. 0.0%

4X 80 m/s Post J

25 mm/Sec 1.0 Dot/cm

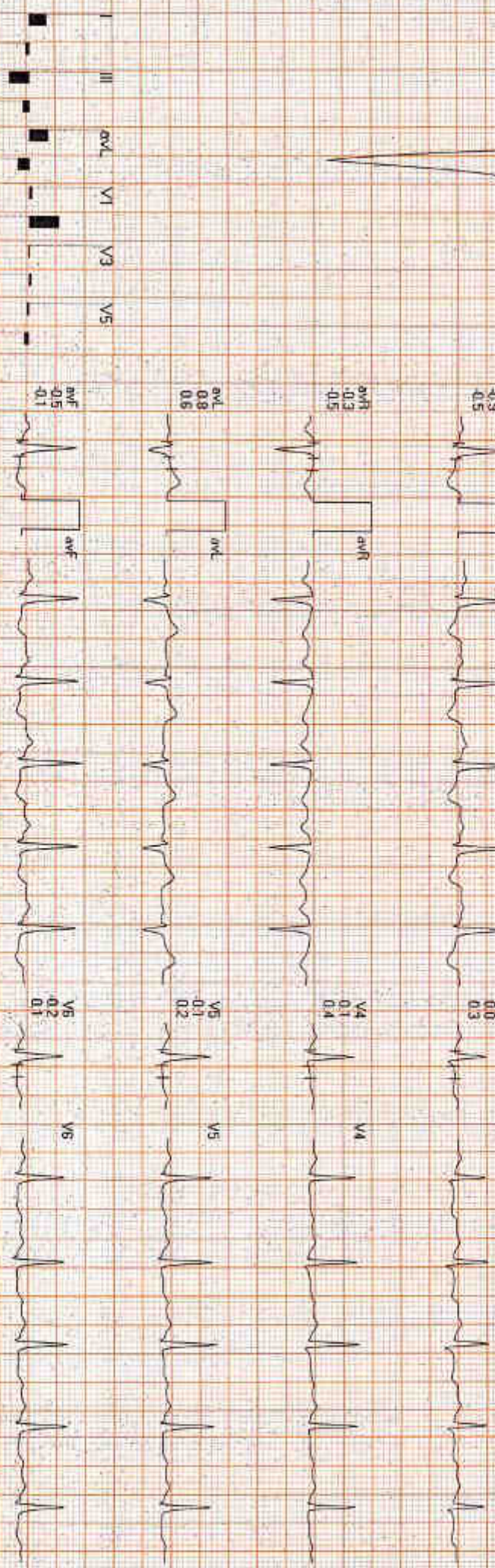
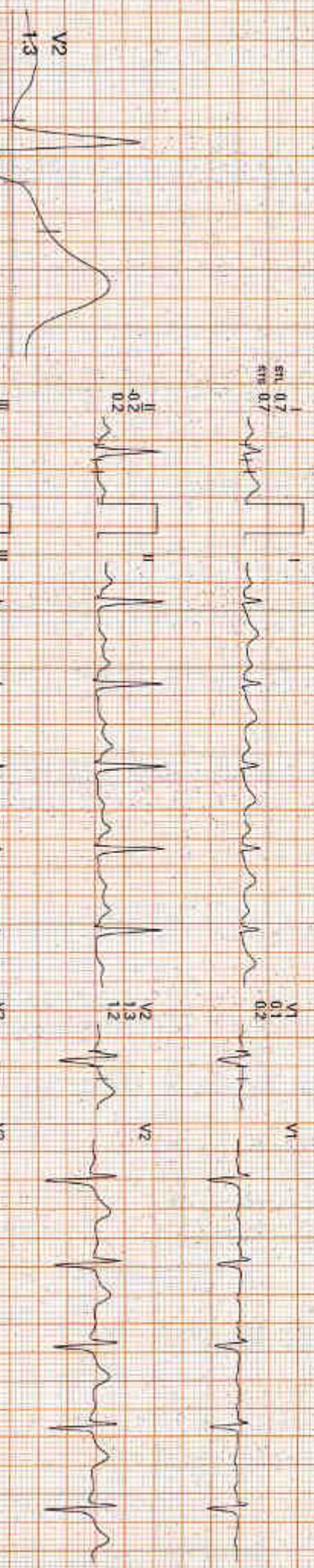

REMARKS: I II III aVR aVL aVF V1 V2 V3 V4 V5 V6