

S. No.	Company Name
1	Arcofemi/Mediwheel/MALE/FEMALE
2	Arcofemi/Mediwheel/MALE/FEMALE

PACKAGE NAME	Booking ID
Arcofemi Mediwheel Full Body Health Annual Plus Check - 2D ECHO	bobS5228
Arcofemi Mediwheel Full Body Annual Plus - 2D ECHO	bobE5227

EMP-NAME	AGE	GENDER	EMAIL
Prashanthi	29 year	Female	vijayabhaskar.annem@bankofbaroda.com
Mr. ANNEM VIJAYABHASKAR REDDY	35 year	Male	vijayabhaskar.annem@bankofbaroda.com

CONTACT NO	Appointment Date	Appointment Time
8297717071	27-01-2024	9:00 AM
8297717071	27-01-2024	9:00 AM

CLINIC NAME	CLINIC STATE	CLINIC CITY
Apollo Clinic - Uppal	Telangana	Hyderabad
Apollo Clinic - Uppal	Telangana	Hyderabad

CLINIC ADDRESS

Apollo Clinic, Plot no:977,Survey no:45-50,H No:6-48/3,Near Pilla

Apollo Clinic, Plot no:977,Survey no:45-50,H No:6-48/3,Near Pilla

Booking Status	Apollo Status
If 2D ECHO Slot are Full or 2D Echo Facility not Available book TMT Package	Confirmed at 9:00A
If 2D ECHO Slot are Full or 2D Echo Facility not Available book TMT Package	Confirmed at 9:00A

Remarks
.M
.M



The Apollo Clinic

Apollo Clinic
Established in 1983

PHYSICAL EXAMINATION FORM

Date 27/1/24 Age 29 y/f
Name MRS. A. Prashanthi OHID: 85443
Height 154 Cms BMI 29.5
Weight 70 Kgs BP 120/70

Apollo Clinic, H NO.6-48/3, PEERZADIGUDA, BESIDE RAMRAJ
COTTONS, BODUPPAL, R DISTRICT, HYD PH. NO.04049503373/74



Mr. Arman. Proshant Apollo Clinic Bodappal
Age / Gender: 29 F female
Patient ID: 0000085443

Date and Time: 27th Jan 24 3:18 PM

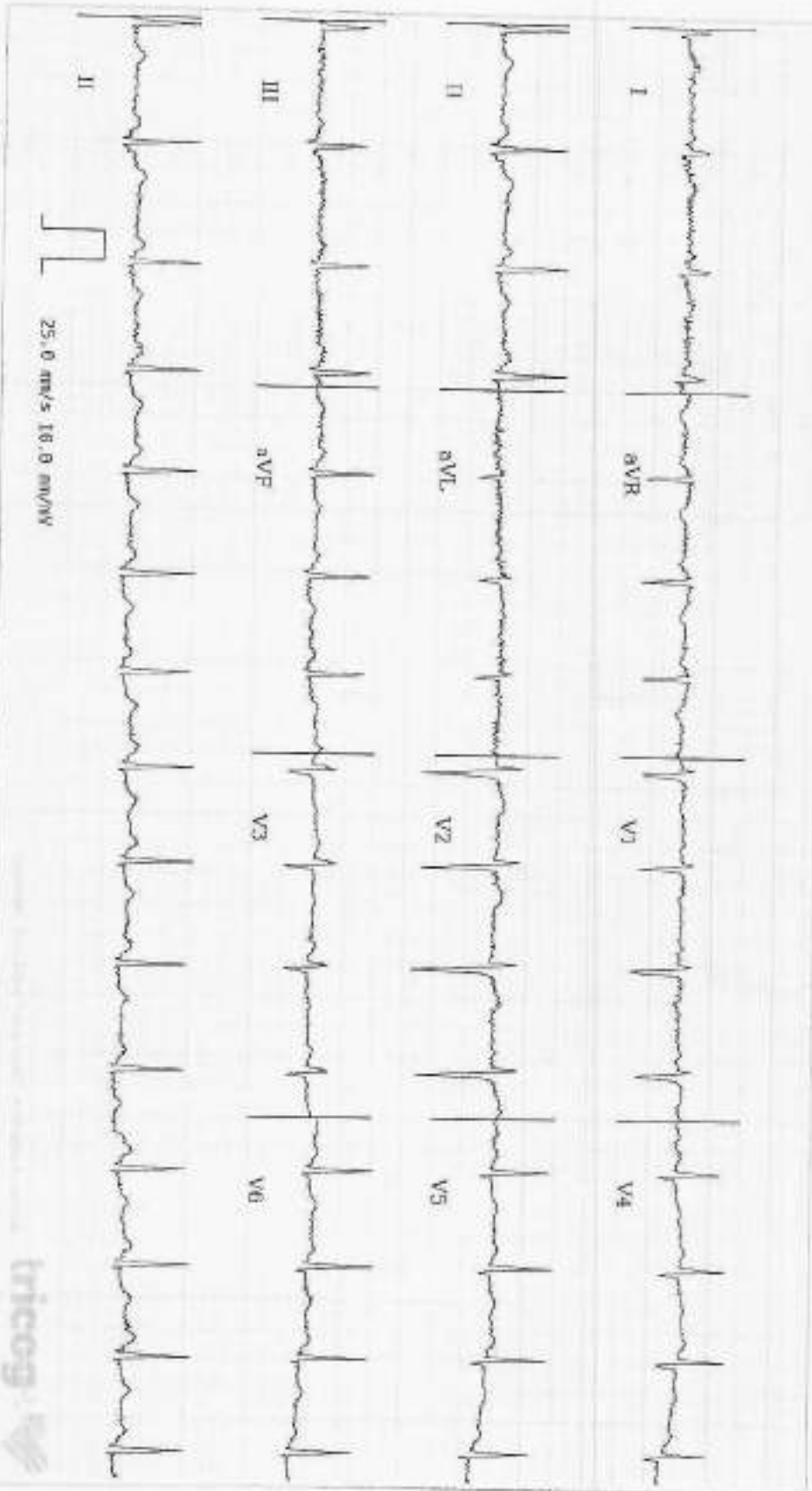

AR: 81 bpm VZ: 31 bpm QRSd: 76 ms QTI: 348 ms QTcB: 428 ms PHL: 138 ms P-R-T: 68° 75° 25°

Sinus Rhythm with Nonspecific ST and T wave Abnormality, correlate clinically. Please correlate clinically.

Disclaimer: This report is the property of Tricog and should not be used as an adjunct to clinical history, symptoms and signs of patient. Tricog and its representative staff and third party providers are not liable for any adverse consequences.

RECORDED BY

Dr. Apollo

DR. ANNA

2443

CERTIFICATE OF MEDICAL FITNESS

This is to certify that I have conducted the clinical examination of
Mrs. A. Pashanthy on 29/1/24.

After reviewing the medical history and on clinical examination it has been found that
 he/ she is

<ul style="list-style-type: none"> • Medically Fit 	Tick <input checked="" type="checkbox"/>
<ul style="list-style-type: none"> • Fit with Restrictions/ Recommendations <p>Though following restrictions have been revealed in my opinion, these are not impediments to the job.</p> <p>1.</p> <p>2.</p> <p>3.</p> <p>However the candidate should follow the advice medication that has been communicated to him/her.</p> <p>Review after</p>	
<ul style="list-style-type: none"> • Currently Unfit. <p>Review after.....recommended.</p>	
<ul style="list-style-type: none"> • Unfit 	

Dr. K. Y. Jyoti
 Reg No. 95178
 Consultant physician
 Apollo Clinic
 Uppal

POWER PRESCRIPTION

NAME: Annam Prashanthi GENDER: M/F DATE: 27/01/24
 AGE: 29 UHID: 85443

RIGHT EYE

	SPH	CYL	AXIS	VISION
DISTANCE	—			6/6
NEAR				NO

LEFT EYE

	SPH	CYL	AXIS	VISION
DISTANCE	—			6/6
NEAR				NO

COLOUR VISION : BE: normal

DIAGNOSIS :
 OTHER FINDINGS :
 INSTRUCTIONS :

SIGNATURE



భారత ప్రభుత్వం

GOVERNMENT OF INDIA

Download Date: 27/12/2019



అన్నెం ప్రశాంతి
Annem Prashanthi
పుట్టిన తేదీ/DOB: 23/07/1994
స్వ/ FEMALE

Issue Date: 03/08/2019

8161 0416 5423

VID : 9150 0671 0632 5153

ఆధార్ - సామాన్యని హక్కు



భారత ప్రభుత్వం

Government of India



Aadhaar no. Issued: 17/06/2015



అన్నెం విజయభాస్కర్ రెడ్డి
Annem Vijayabhaskar Reddy
పుట్టిన తేదీ/DOB: 14/08/1988
పురుషుడు/ MALE

ఆధార్ అనేది గుర్తింపు రుజువు మాత్రమే, పౌరసత్వం లేదా జన్మ తేదీని నిరూపించదు. ఇది ధృవీకరణలో మాత్రమే ఉపయోగించాలి (ఆన్లైన్ ధృవీకరణ, లేదా QR కోడ్ / ఆఫ్లైన్ XML యొక్క స్కానింగ్).

Aadhaar is proof of identity, not of citizenship or date of birth. It should be used with verification (online authentication, or scanning of QR code / offline XML).

5279 5575 3852

నా ఆధార్, నా గుర్తింపు

Established Patient: No

Vitals

Date	Pulse (Beats/min)	B.P (mmHg)	Resp (Rate/min)	Temp (F)	Height (cms)	Weight (Kgs)	Body Fat Percentage (%)	Visceral Fat Level (%)	Body Age (Years)	BMI	Waist Circum (cms)	Hip (cms)	Waist (cms)	Waist & Hip Ratio	User
27-01-2024 15:54	98 Beats/min	120/70 mmHg	22 Rate/min	98.6 F	154 cms	70 Kgs	%	%	Years	29.52	cms	cms	cms		AHLL09781

Established Patient: No

Vitals

Date	Pulse (Beats/min)	B.P (mmHg)	Resp (Rate/min)	Temp (F)	Height (cms)	Weight (Kgs)	Body Fat Percentage (%)	Visceral Fat Level (%)	Body Age (Years)	BMI	Waist Circum (cms)	Hip (cms)	Waist (cms)	Waist & Hip Ratio	User
27-01-2024 15:54	98 Beats/min	120/70 mmHg	22 Rate/min	98.6 F	154 cms	70 Kgs	%	%	Years	29.52	cms	cms	cms		AHLL09781

Name: Mrs. ANNEM PRASHANTHI
Age/Gender: 29 Y/F
Address: HYD
Location: HYDERABAD, TELANGANA
Doctor:
Department: GENERAL
Rate Plan: UPPAL_06042023
Sponsor: ARCOFEMI HEALTHCARE LIMITED
Consulting Doctor: Dr. AYYAPPA SWAMY AMARA

MR No: CUPP.0000085443
Visit ID: CUPPOPV128792
Visit Date: 27-01-2024 09:38
Discharge Date:
Referred By: SELF

Doctor's Signature

Established Patient: No

Vitals

Date	Pulse (Beats/min)	B.P (mmHg)	Resp (Rate/min)	Temp (F)	Height (cms)	Weight (Kgs)	Body Fat Percentage (%)	Visceral Fat Level (%)	Body Age (Years)	BMI	Waist Circum (cms)	Hip (cms)	Waist (cms)	Waist & Hip Ratio	User
27-01-2024 15:54	98 Beats/min	120/70 mmHg	22 Rate/min	98.6 F	154 cms	70 Kgs	%	%	Years	29.52	cms	cms	cms		AHLL09781

Name: Mrs. ANNEM PRASHANTHI
Age/Gender: 29 Y/F
Address: HYD
Location: HYDERABAD, TELANGANA
Doctor:
Department: GENERAL
Rate Plan: UPPAL_06042023
Sponsor: ARCOFEMI HEALTHCARE LIMITED
Consulting Doctor: Dr. AYYAPPA SWAMY AMARA

MR No: CUPP.0000085443
Visit ID: CUPPOPV128792
Visit Date: 27-01-2024 09:38
Discharge Date:
Referred By: SELF

Doctor's Signature

Established Patient: No

Vitals

Date	Pulse (Beats/min)	B.P (mmHg)	Resp (Rate/min)	Temp (F)	Height (cms)	Weight (Kgs)	Body Fat Percentage (%)	Visceral Fat Level (%)	Body Age (Years)	BMI	Waist Circum (cms)	Hip (cms)	Waist (cms)	Waist & Hip Ratio	User
27-01-2024 15:54	98 Beats/min	120/70 mmHg	22 Rate/min	98.6 F	154 cms	70 Kgs	%	%	Years	29.52	cms	cms	cms		AHLL09781

Established Patient: No

Vitals

Date	Pulse (Beats/min)	B.P (mmHg)	Resp (Rate/min)	Temp (F)	Height (cms)	Weight (Kgs)	Body Fat Percentage (%)	Visceral Fat Level (%)	Body Age (Years)	BMI	Waist Circum (cms)	Hip (cms)	Waist (cms)	Waist & Hip Ratio	User
27-01-2024 15:54	98 Beats/min	120/70 mmHg	22 Rate/min	98.6 F	154 cms	70 Kgs	%	%	Years	29.52	cms	cms	cms		AHLL09781

Patient Name : Mrs. ANNEM PRASHANTHI Age : 29 Y/F
UHID : CUPP.0000085443 OP Visit No : CUPPOPV128792
Conducted By: : Dr. CH VENKATESHAM Conducted Date : 29-01-2024 20:46
Referred By : SELF

2D-ECHO WITH COLOUR DOPPLER

Dimensions:

Ao (ed)	2.5 CM
LA (es)	2.8 CM
LVID (ed)	4.3 CM
LVID (es)	2.7 CM
IVS (Ed)	1.0 CM
LVPW (Ed)	1.0 CM
EF	68.00%
%FD	34.00%
MITRAL VALVE :	NORMAL
AML	NORMAL
PML	NORMAL
AORTIC VALVE	NORMAL
TRICUSPID VALVE	NORMAL
RIGHT VENTRICLE	NORMAL
INTER ATRIAL SEPTUM	INTACT
INTER VENTRICULAR SEPTUM	INTACT
AORTA	NORMAL
RIGHT ATRIUM	NORMAL
LEFT ATRIUM	NORMAL
Pulmonary Valve	NORMAL
PERICARDIUM	NORMAL

Patient Name	: Mrs. ANNEM PRASHANTHI	Age	: 29 Y/F
UHID	: CUPP.0000085443	OP Visit No	: CUPPOPV128792
Conducted By:	: Dr. CH VENKATESHAM	Conducted Date	: 29-01-2024 20:46
Referred By	: SELF		

COLOUR AND DOPPLER STUDIES

AJV=1.2

PJV=0.8

E=0.9

A=0.6

IMPRESSION

NORMAL SIZED CARDIAC CHAMBERS & VALVES

NORMAL BLOOD FLOWS

GOOD LV/ RV FUNCTION

NO RWMA / LVH

NO CLOT / P E



Patient Name	: Mrs. ANNEM PRASHANTHI	Age	: 29 Y/F
UHID	: CUPP.0000085443	OP Visit No	: CUPPOPV128792
Conducted By:	: Dr. CH VENKATESHAM	Conducted Date	: 29-01-2024 20:46
Referred By	: SELF		

Name: Mrs. ANNEM PRASHANTHI
Age/Gender: 29 Y/F
Address: HYD
Location: HYDERABAD, TELANGANA
Doctor:
Department: GENERAL
Rate Plan: UPPAL_06042023
Sponsor: ARCOFEMI HEALTHCARE LIMITED
Consulting Doctor: Dr. KOPPULA TRIVENI

MR No: CUPP.0000085443
Visit ID: CUPPOPV128792
Visit Date: 27-01-2024 09:38
Discharge Date:
Referred By: SELF

HT-CHIEF COMPLAINTS AND PRESENT KNOWN ILLNESS

SYSTEMIC REVIEW

HT-HISTORY

PHYSICAL EXAMINATION

SYSTEMIC EXAMINATION

IMPRESSION

RECOMMENDATION

Doctor's Signature

Patient Name	: Mrs. ANNEM PRASHANTHI	Age	: 29 Y/F
UHID	: CUPP.0000085443	OP Visit No	: CUPPOPV128792
Reported By:	: Dr. VINAY KUMAR GUPTA	Conducted Date	: 29-01-2024 12:45
Referred By	: SELF		

ECG REPORT

Observation :-

1. Normal Sinus Rhythm.
2. Heart rate is 91 beats per minutes.
3. No pathological Q wave or S-T,T changes seen.
4. Normal P,Q,R,S,T waves and axis.
5. No evidence of chamber, hypertrophy or enlargement see

Impression:

SINUS RHYTHM WITH NONSPECIFIC ST AND T WAVE ABNORMALITY

CORRELATE CLINICALLY.

----- END OF THE REPORT -----

Dr. VINAY KUMAR GUPTA

Name: Mrs. ANNEM PRASHANTHI
Age/Gender: 29 Y/F
Address: HYD
Location: HYDERABAD, TELANGANA
Doctor:
Department: GENERAL
Rate Plan: UPPAL_06042023
Sponsor: ARCOFEMI HEALTHCARE LIMITED
Consulting Doctor: Dr. KOPPULA TRIVENI

MR No: CUPP.0000085443
Visit ID: CUPPOPV128792
Visit Date: 27-01-2024 09:38
Discharge Date:
Referred By: SELF

HT-CHIEF COMPLAINTS AND PRESENT KNOWN ILLNESS

SYSTEMIC REVIEW

HT-HISTORY

PHYSICAL EXAMINATION

SYSTEMIC EXAMINATION

IMPRESSION

RECOMMENDATION

Doctor's Signature

Name: Mrs. ANNEM PRASHANTHI
Age/Gender: 29 Y/F
Address: HYD
Location: HYDERABAD, TELANGANA
Doctor:
Department: GENERAL
Rate Plan: UPPAL_06042023
Sponsor: ARCOFEMI HEALTHCARE LIMITED
Consulting Doctor: Dr. SOWMYA REDDY

MR No: CUPP.0000085443
Visit ID: CUPPOPV128792
Visit Date: 27-01-2024 09:38
Discharge Date:
Referred By: SELF

HT-CHIEF COMPLAINTS AND PRESENT KNOWN ILLNESS

SYSTEMIC REVIEW

HT-HISTORY

PHYSICAL EXAMINATION

SYSTEMIC EXAMINATION

IMPRESSION

RECOMMENDATION

Doctor's Signature

Patient Name : Mrs. ANNEM PRASHANTHI

Age/Gender : 29 Y/F

UHID/MR No. : CUPP.0000085443

OP Visit No : CUPPOPV128792

Sample Collected on :

Reported on : 27-01-2024 13:40

LRN# : RAD2218219

Specimen :

Ref Doctor : SELF

Emp/Auth/TPA ID : VA200275/1

DEPARTMENT OF RADIOLOGY

X-RAY CHEST PA

Both lung fields and hila are normal .

No obvious active pleuro-parenchymal lesion seen .

Both costophrenic and cardiophrenic angles are clear .

Both diaphragms are normal in position and contour .

Thoracic wall and soft tissues appear normal.

CONCLUSION :

No obvious abnormality seen



Dr. MATTA JYOTHIRMAI
MBBS, MDRD
Radiology

Patient Name : Mrs.ANNEM PRASHANTHI	Collected : 27/Jan/2024 09:47AM
Age/Gender : 29 Y 6 M 4 D/F	Received : 27/Jan/2024 02:18PM
UHID/MR No : CUPP.0000085443	Reported : 27/Jan/2024 05:06PM
Visit ID : CUPPOPV128792	Status : Final Report
Ref Doctor : Dr.SELF	Sponsor Name : ARCOFEMI HEALTHCARE LIMITED
Emp/Auth/TPA ID : VA200275/1	

DEPARTMENT OF HAEMATOLOGY

ARCOFEMI - MEDIWHEEL - FULL BODY HEALTH ANNUAL PLUS CHECK - FEMALE - 2D ECHO - PAN INDIA - FY2324

Test Name	Result	Status	Unit	Bio. Ref. Range	Method
HEMOGRAM , WHOLE BLOOD EDTA					
HAEMOGLOBIN	12.5	L	g/dL	13-17	Spectrophotometer
PCV	37.60	L	%	40-50	PULSE HEIGHT AVERAGE
RBC COUNT	4.17	L	Million/cu.mm	3.8-4.8	Electrical Impedence
MCV	90.2	L	fL	83-101	Calculated
MCH	30	L	pg	27-32	Calculated
MCHC	33.3	L	g/dL	31.5-34.5	Calculated
R.D.W	14.1	H	%	11.6-14	Calculated
TOTAL LEUCOCYTE COUNT (TLC)	7,690	L	cells/cu.mm	4000-10000	Electrical Impedance
DIFFERENTIAL LEUCOCYTIC COUNT (DLC)					
NEUTROPHILS	63.5	L	%	40-80	Electrical Impedance
LYMPHOCYTES	29.3	L	%	20-40	Electrical Impedance
EOSINOPHILS	1.4	L	%	1-6	Electrical Impedance
MONOCYTES	5.5	L	%	2-10	Electrical Impedance
BASOPHILS	0.3	L	%	<1-2	Electrical Impedance
ABSOLUTE LEUCOCYTE COUNT					
NEUTROPHILS	4883.15	L	Cells/cu.mm	2000-7000	Calculated
LYMPHOCYTES	2253.17	L	Cells/cu.mm	1000-3000	Calculated
EOSINOPHILS	107.66	L	Cells/cu.mm	20-500	Calculated
MONOCYTES	422.95	L	Cells/cu.mm	200-1000	Calculated
BASOPHILS	23.07	L	Cells/cu.mm	0-100	Calculated
PLATELET COUNT	326000	L	cells/cu.mm	150000-410000	IMPEDENCE/MICROSCOPY
ERYTHROCYTE SEDIMENTATION RATE (ESR)	30	H	mm at the end of 1 hour	0-20	MODIFIED WESTERGRENS
PERIPHERAL SMEAR		L			
RBC NORMOCYTIC NORMOCHROMIC WBC WITHIN NORMAL LIMITS PLATELETS ARE ADEQUATE ON SMEAR NO HEMOPARASITES SEEN					

Dr.KASULA SIDDARTHA
M.B.B.S,DNB(Pathology)
Consultant Pathologist

SIN No:BED240019801

This test has been performed at Apollo Health & Lifestyle Ltd, Global Reference Laboratory,Hyderabad

Page 1 of 19



Patient Name : Mrs.ANNE PRASHANTHI
Age/Gender : 29 Y 6 M 4 D/F
UHID/MR No : CUPP.000085443
Visit ID : CUPPOPV128792
Ref Doctor : Dr.SELF
Emp/Auth/TPA ID : VA200275/1

Collected : 27/Jan/2024 09:47AM
Received : 27/Jan/2024 02:18PM
Reported : 27/Jan/2024 05:06PM
Status : Final Report
Sponsor Name : ARCOFEMI HEALTHCARE LIMITED

DEPARTMENT OF HAEMATOLOGY

ARCOFEMI - MEDIWHEEL - FULL BODY HEALTH ANNUAL PLUS CHECK - FEMALE - 2D ECHO - PAN INDIA - FY2324

IMPRESSION: NORMOCYTIC NORMOCHROMIC BLOOD PICTURE



Dr.KASULA SIDDARTHA
M.B.B.S,DNB(Pathology)
Consultant Pathologist

SIN No:BED240019801

This test has been performed at Apollo Health & Lifestyle Ltd, Global Reference Laboratory,Hyderabad

Page 2 of 19

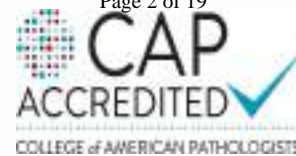

Patient Name : Mrs.ANNE M PRASHANTHI	Collected : 27/Jan/2024 09:47AM
Age/Gender : 29 Y 6 M 4 D/F	Received : 27/Jan/2024 02:26PM
UHID/MR No : CUPP.0000085443	Reported : 27/Jan/2024 03:14PM
Visit ID : CUPPOPV128792	Status : Final Report
Ref Doctor : Dr.SELF	Sponsor Name : ARCOFEMI HEALTHCARE LIMITED
Emp/Auth/TPA ID : VA200275/1	

DEPARTMENT OF BIOCHEMISTRY

ARCOFEMI - MEDIWHEEL - FULL BODY HEALTH ANNUAL PLUS CHECK - FEMALE - 2D ECHO - PAN INDIA - FY2324

Test Name	Result	Status	Unit	Bio. Ref. Range	Method
GLUCOSE, FASTING , NAF PLASMA	85	L	mg/dL	70-100	GOD - POD

Comment:

As per American Diabetes Guidelines, 2023

Fasting Glucose Values in mg/dL	Interpretation
70-100 mg/dL	Normal
100-125 mg/dL	Prediabetes
≥126 mg/dL	Diabetes
<70 mg/dL	Hypoglycemia

Note:

- The diagnosis of Diabetes requires a fasting plasma glucose of > or = 126 mg/dL and/or a random / 2 hr post glucose value of > or = 200 mg/dL on at least 2 occasions.
- Very high glucose levels (>450 mg/dL in adults) may result in Diabetic Ketoacidosis & is considered critical.



Dr.E.Maruthi Prasad
Msc,PhD(Biochemistry)
Consultant Biochemist

SIN No:PLF02095413

This test has been performed at Apollo Health & Lifestyle Ltd, Global Reference Laboratory,Hyderabad

Page 4 of 19

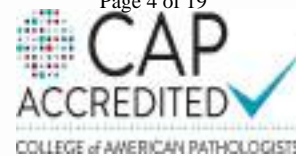

Patient Name : Mrs.ANNE M PRASHANTHI	Collected : 27/Jan/2024 02:54PM
Age/Gender : 29 Y 6 M 4 D/F	Received : 28/Jan/2024 09:24AM
UHID/MR No : CUPP.0000085443	Reported : 28/Jan/2024 10:14AM
Visit ID : CUPPOPV128792	Status : Final Report
Ref Doctor : Dr.SELF	Sponsor Name : ARCOFEMI HEALTHCARE LIMITED
Emp/Auth/TPA ID : VA200275/1	

DEPARTMENT OF BIOCHEMISTRY

ARCOFEMI - MEDIWHEEL - FULL BODY HEALTH ANNUAL PLUS CHECK - FEMALE - 2D ECHO - PAN INDIA - FY2324

Test Name	Result	Status	Unit	Bio. Ref. Range	Method
GLUCOSE, POST PRANDIAL (PP), 2 HOURS , SODIUM FLUORIDE PLASMA (2 HR)	100	L	mg/dL	70-140	HEXOKINASE

Comment:

It is recommended that FBS and PPBS should be interpreted with respect to their Biological reference ranges and not with each other.

Conditions which may lead to lower postprandial glucose levels as compared to fasting glucose levels may be due to reactive hypoglycemia, dietary meal content, duration or timing of sampling after food digestion and absorption, medications such as insulin preparations, sulfonylureas, amylin analogues, or conditions such as overproduction of insulin.



Dr.E.Maruthi Prasad
Msc,PhD(Biochemistry)
Consultant Biochemist

SIN No:PLP1412351

This test has been performed at Apollo Health & Lifestyle Ltd, Global Reference Laboratory,Hyderabad

Page 5 of 19



Patient Name : Mrs.ANNE M PRASHANTHI	Collected : 27/Jan/2024 09:47AM
Age/Gender : 29 Y 6 M 4 D/F	Received : 27/Jan/2024 02:23PM
UHID/MR No : CUPP.0000085443	Reported : 27/Jan/2024 05:33PM
Visit ID : CUPPOPV128792	Status : Final Report
Ref Doctor : Dr.SELF	Sponsor Name : ARCOFEMI HEALTHCARE LIMITED
Emp/Auth/TPA ID : VA200275/1	

DEPARTMENT OF BIOCHEMISTRY

ARCOFEMI - MEDIWHEEL - FULL BODY HEALTH ANNUAL PLUS CHECK - FEMALE - 2D ECHO - PAN INDIA - FY2324

Test Name	Result	Status	Unit	Bio. Ref. Range	Method
HBA1C (GLYCATED HEMOGLOBIN) , WHOLE BLOOD EDTA					
HBA1C, GLYCATED HEMOGLOBIN	5.3	L	%		HPLC
ESTIMATED AVERAGE GLUCOSE (eAG)	105	N	mg/dL		Calculated

Comment:

Reference Range as per American Diabetes Association (ADA) 2023 Guidelines:

REFERENCE GROUP	HBA1C %
NON DIABETIC	<5.7
PREDIABETES	5.7 – 6.4
DIABETES	≥ 6.5
DIABETICS	
EXCELLENT CONTROL	6 – 7
FAIR TO GOOD CONTROL	7 – 8
UNSATISFACTORY CONTROL	8 – 10
POOR CONTROL	>10

Note: Dietary preparation or fasting is not required.

- HbA1C is recommended by American Diabetes Association for Diagnosing Diabetes and monitoring Glycemic Control by American Diabetes Association guidelines 2023.
- Trends in HbA1C values is a better indicator of Glycemic control than a single test.
- Low HbA1C in Non-Diabetic patients are associated with Anemia (Iron Deficiency/Hemolytic), Liver Disorders, Chronic Kidney Disease. Clinical Correlation is advised in interpretation of low Values.
- Falsely low HbA1c (below 4%) may be observed in patients with clinical conditions that shorten erythrocyte life span or decrease mean erythrocyte age. HbA1c may not accurately reflect glycemic control when clinical conditions that affect erythrocyte survival are present.
- In cases of Interference of Hemoglobin variants in HbA1C, alternative methods (Fructosamine) estimation is recommended for Glycemic Control
 - A: HbF >25%
 - B: Homozygous Hemoglobinopathy.
 (Hb Electrophoresis is recommended method for detection of Hemoglobinopathy)



Dr. RAJESH BATTINA
PhD.(Biochemistry)
Consultant Biochemist

SIN No:EDT240008454

This test has been performed at Apollo Health & Lifestyle Ltd, Global Reference Laboratory,Hyderabad

Page 6 of 19



Patient Name : Mrs.ANNEM PRASHANTHI	Collected : 27/Jan/2024 09:47AM
Age/Gender : 29 Y 6 M 4 D/F	Received : 27/Jan/2024 02:23PM
UHID/MR No : CUPP.0000085443	Reported : 27/Jan/2024 05:33PM
Visit ID : CUPPOPV128792	Status : Final Report
Ref Doctor : Dr.SELF	Sponsor Name : ARCOFEMI HEALTHCARE LIMITED
Emp/Auth/TPA ID : VA200275/1	

DEPARTMENT OF BIOCHEMISTRY

ARCOFEMI - MEDIWHEEL - FULL BODY HEALTH ANNUAL PLUS CHECK - FEMALE - 2D ECHO - PAN INDIA - FY2324

Chromatogram Report

HLG72308 VS 28 1 2024-01-27 16:02:00
 ID EDT240008454
 Sample No. 01270180 SL 0014 - 03
 Patient ID
 Name
 Comment

CALIB Y = 1.1688X + 0.0048

Name	%	Time	Area
A1A	0.6	0.24	10.37
A1B	0.7	0.31	12.27
F	1.2	0.38	22.66
LA10 ⁻	1.7	0.48	31.85
SA10	6.3	0.69	77.07
AO	92.9	0.88	1734.17
H-V0			
H-V1			
H-V2			

Total Area 1888.39

HbA1c 5.3 % IFGG 30 mmol/mol
 HbA1c 5.5 % HbF 1.2 %

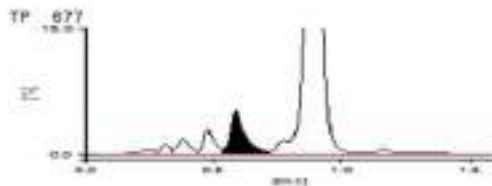

Dr. RAJESH BATTINA
 PhD.(Biochemistry)
 Consultant Biochemist

SIN No:EDT240008454

This test has been performed at Apollo Health & Lifestyle Ltd, Global Reference Laboratory,Hyderabad

Patient Name : Mrs.ANNEM PRASHANTHI	Collected : 27/Jan/2024 09:47AM
Age/Gender : 29 Y 6 M 4 D/F	Received : 27/Jan/2024 02:26PM
UHID/MR No : CUPP.0000085443	Reported : 27/Jan/2024 05:36PM
Visit ID : CUPPOPV128792	Status : Final Report
Ref Doctor : Dr.SELF	Sponsor Name : ARCOFEMI HEALTHCARE LIMITED
Emp/Auth/TPA ID : VA200275/1	

DEPARTMENT OF BIOCHEMISTRY

ARCOFEMI - MEDIWHEEL - FULL BODY HEALTH ANNUAL PLUS CHECK - FEMALE - 2D ECHO - PAN INDIA - FY2324

Test Name	Result	Status	Unit	Bio. Ref. Range	Method
LIPID PROFILE , SERUM					
TOTAL CHOLESTEROL	180	L	mg/dL	<200	CHO-POD
TRIGLYCERIDES	202	H	mg/dL	<150	GPO-POD
HDL CHOLESTEROL	47	L	mg/dL	40-60	Enzymatic Immunoinhibition
NON-HDL CHOLESTEROL	133	H	mg/dL	<130	Calculated
LDL CHOLESTEROL	92.6	L	mg/dL	<100	Calculated
VLDL CHOLESTEROL	40.4	H	mg/dL	<30	Calculated
CHOL / HDL RATIO	3.83	L		0-4.97	Calculated

Comment:

Reference Interval as per National Cholesterol Education Program (NCEP) Adult Treatment Panel III Report.

	Desirable	Borderline High	High	Very High
TOTAL CHOLESTEROL	< 200	200 - 239	≥ 240	
TRIGLYCERIDES	<150	150 - 199	200 - 499	≥ 500
LDL	Optimal < 100 Near Optimal 100-129	130 - 159	160 - 189	≥ 190
HDL	≥ 60			
NON-HDL CHOLESTEROL	Optimal <130; Above Optimal 130-159	160-189	190-219	>220

- Measurements in the same patient on different days can show physiological and analytical variations.
- NCEP ATP III identifies non-HDL cholesterol as a secondary target of therapy in persons with high triglycerides.
- Primary prevention algorithm now includes absolute risk estimation and lower LDL Cholesterol target levels to determine eligibility of drug therapy.
- Low HDL levels are associated with Coronary Heart Disease due to insufficient HDL being available to participate in reverse cholesterol transport, the process by which cholesterol is eliminated from peripheral tissues.
- As per NCEP guidelines, all adults above the age of 20 years should be screened for lipid status. Selective screening of children above the age of 2 years with a family history of premature cardiovascular disease or those with at least one parent with high total cholesterol is recommended.
- VLDL, LDL Cholesterol Non HDL Cholesterol, CHOL/HDL RATIO, LDL/HDL RATIO are calculated parameters when Triglycerides are below 350mg/dl. When Triglycerides are more than 350 mg/dl LDL cholesterol is a direct measurement.



Dr. RAJESH BATTINA
PhD.(Biochemistry)
Consultant Biochemist

SIN No:SE04610878

This test has been performed at Apollo Health & Lifestyle Ltd, Global Reference Laboratory,Hyderabad

Page 9 of 19



Patient Name : Mrs.ANNE PRASHANTHI
Age/Gender : 29 Y 6 M 4 D/F
UHID/MR No : CUPP.000085443
Visit ID : CUPPOPV128792
Ref Doctor : Dr.SELF
Emp/Auth/TPA ID : VA200275/1

Collected : 27/Jan/2024 09:47AM
Received : 27/Jan/2024 02:26PM
Reported : 27/Jan/2024 05:36PM
Status : Final Report
Sponsor Name : ARCOFEMI HEALTHCARE LIMITED

DEPARTMENT OF BIOCHEMISTRY

ARCOFEMI - MEDIWHEEL - FULL BODY HEALTH ANNUAL PLUS CHECK - FEMALE - 2D ECHO - PAN INDIA - FY2324

Page 11 of 19



Dr. RAJESH BATTINA
PhD.(Biochemistry)
Consultant Biochemist

SIN No:SE04610878

This test has been performed at Apollo Health & Lifestyle Ltd, Global Reference Laboratory,Hyderabad

Patient Name : Mrs.ANNE M PRASHANTHI	Collected : 27/Jan/2024 09:47AM
Age/Gender : 29 Y 6 M 4 D/F	Received : 27/Jan/2024 02:26PM
UHID/MR No : CUPP.0000085443	Reported : 27/Jan/2024 05:36PM
Visit ID : CUPPOPV128792	Status : Final Report
Ref Doctor : Dr.SELF	Sponsor Name : ARCOFEMI HEALTHCARE LIMITED
Emp/Auth/TPA ID : VA200275/1	

DEPARTMENT OF BIOCHEMISTRY

ARCOFEMI - MEDIWHEEL - FULL BODY HEALTH ANNUAL PLUS CHECK - FEMALE - 2D ECHO - PAN INDIA - FY2324

Test Name	Result	Status	Unit	Bio. Ref. Range	Method
RENAL PROFILE/KIDNEY FUNCTION TEST (RFT/KFT) , SERUM					
CREATININE	0.67	L	mg/dL	0.66 - 1.09	Modified Jaffe, Kinetic
UREA	20.70	L	mg/dL	17-43	GLDH, Kinetic Assay
BLOOD UREA NITROGEN	9.7	L	mg/dL	8.0 - 23.0	Calculated
URIC ACID	5.77	L	mg/dL	2.6-6.0	Uricase PAP
CALCIUM	8.78	L	mg/dL	8.8-10.6	Arsenazo III
PHOSPHORUS, INORGANIC	2.98	L	mg/dL	2.5-4.5	Phosphomolybdate Complex
SODIUM	136	L	mmol/L	136-146	ISE (Indirect)
POTASSIUM	4.4	L	mmol/L	3.5-5.1	ISE (Indirect)
CHLORIDE	105	L	mmol/L	101-109	ISE (Indirect)



Dr. RAJESH BATTINA
PhD.(Biochemistry)
Consultant Biochemist

SIN No:SE04610878

This test has been performed at Apollo Health & Lifestyle Ltd, Global Reference Laboratory,Hyderabad

Page 12 of 19



Patient Name : Mrs.ANNE M PRASHANTHI	Collected : 27/Jan/2024 09:47AM
Age/Gender : 29 Y 6 M 4 D/F	Received : 27/Jan/2024 02:26PM
UHID/MR No : CUPP.0000085443	Reported : 27/Jan/2024 04:48PM
Visit ID : CUPPOPV128792	Status : Final Report
Ref Doctor : Dr.SELF	Sponsor Name : ARCOFEMI HEALTHCARE LIMITED
Emp/Auth/TPA ID : VA200275/1	

DEPARTMENT OF BIOCHEMISTRY

ARCOFEMI - MEDIWHEEL - FULL BODY HEALTH ANNUAL PLUS CHECK - FEMALE - 2D ECHO - PAN INDIA - FY2324

Test Name	Result	Status	Unit	Bio. Ref. Range	Method
GAMMA GLUTAMYL TRANSPEPTIDASE (GGT) , SERUM	34.00	L	U/L	<38	IFCC



Dr.E.Maruthi Prasad
Msc,PhD(Biochemistry)
Consultant Biochemist

SIN No:SE04610878

This test has been performed at Apollo Health & Lifestyle Ltd, Global Reference Laboratory,Hyderabad

Page 13 of 19

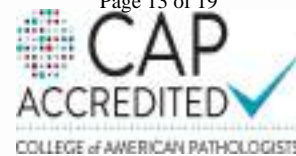

Patient Name : Mrs.ANNE M PRASHANTHI	Collected : 27/Jan/2024 09:47AM
Age/Gender : 29 Y 6 M 4 D/F	Received : 27/Jan/2024 02:28PM
UHID/MR No : CUPP.0000085443	Reported : 27/Jan/2024 03:18PM
Visit ID : CUPPOPV128792	Status : Final Report
Ref Doctor : Dr.SELF	Sponsor Name : ARCOFEMI HEALTHCARE LIMITED
Emp/Auth/TPA ID : VA200275/1	

DEPARTMENT OF IMMUNOLOGY

ARCOFEMI - MEDIWHEEL - FULL BODY HEALTH ANNUAL PLUS CHECK - FEMALE - 2D ECHO - PAN INDIA - FY2324

Test Name	Result	Status	Unit	Bio. Ref. Range	Method
THYROID PROFILE TOTAL (T3, T4, TSH) , SERUM					
TRI-IODOTHYRONINE (T3, TOTAL)	0.91	L	ng/mL	0.87-1.78	CLIA
THYROXINE (T4, TOTAL)	9.82	L	µg/dL	5.48-14.28	CLIA
THYROID STIMULATING HORMONE (TSH)	2.846	L	µIU/mL	0.38-5.33	CLIA

Comment:

For pregnant females	Bio Ref Range for TSH in uIU/ml (As per American Thyroid Association)
First trimester	0.1 - 2.5
Second trimester	0.2 - 3.0
Third trimester	0.3 - 3.0

1. TSH is a glycoprotein hormone secreted by the anterior pituitary. TSH activates production of T3 (Triiodothyronine) and its prohormone T4 (Thyroxine). Increased blood level of T3 and T4 inhibit production of TSH.
2. TSH is elevated in primary hypothyroidism and will be low in primary hyperthyroidism. Elevated or low TSH in the context of normal free thyroxine is often referred to as sub-clinical hypo- or hyperthyroidism respectively.
3. Both T4 & T3 provides limited clinical information as both are highly bound to proteins in circulation and reflects mostly inactive hormone. Only a very small fraction of circulating hormone is free and biologically active.
4. Significant variations in TSH can occur with circadian rhythm, hormonal status, stress, sleep deprivation, medication & circulating antibodies.

TSH	T3	T4	FT4	Conditions
High	Low	Low	Low	Primary Hypothyroidism, Post Thyroidectomy, Chronic Autoimmune Thyroiditis
High	N	N	N	Subclinical Hypothyroidism, Autoimmune Thyroiditis, Insufficient Hormone Replacement Therapy.
N/Low	Low	Low	Low	Secondary and Tertiary Hypothyroidism
Low	High	High	High	Primary Hyperthyroidism, Goitre, Thyroiditis, Drug effects, Early Pregnancy
Low	N	N	N	Subclinical Hyperthyroidism
Low	Low	Low	Low	Central Hypothyroidism, Treatment with Hyperthyroidism
Low	N	High	High	Thyroiditis, Interfering Antibodies
N/Low	High	N	N	T3 Thyrotoxicosis, Non thyroidal causes
High	High	High	High	Pituitary Adenoma; TSHoma/Thyrotropinoma



Dr. RAJESH BATTINA
PhD.(Biochemistry)
Consultant Biochemist

SIN No:SPL24013034

This test has been performed at Apollo Health & Lifestyle Ltd, Global Reference Laboratory,Hyderabad

Page 14 of 19



Patient Name : Mrs.ANNE PRASHANTHI
Age/Gender : 29 Y 6 M 4 D/F
UHID/MR No : CUPP.000085443
Visit ID : CUPPOPV128792
Ref Doctor : Dr.SELF
Emp/Auth/TPA ID : VA200275/1

Collected : 27/Jan/2024 09:47AM
Received : 27/Jan/2024 02:28PM
Reported : 27/Jan/2024 03:18PM
Status : Final Report
Sponsor Name : ARCOFEMI HEALTHCARE LIMITED

DEPARTMENT OF IMMUNOLOGY

ARCOFEMI - MEDIWHEEL - FULL BODY HEALTH ANNUAL PLUS CHECK - FEMALE - 2D ECHO - PAN INDIA - FY2324



Dr. RAJESH BATTINA
PhD.(Biochemistry)
Consultant Biochemist

SIN No:SPL24013034

This test has been performed at Apollo Health & Lifestyle Ltd, Global Reference Laboratory,Hyderabad

Page 15 of 19



Patient Name : Mrs.ANNEM PRASHANTHI	Collected : 27/Jan/2024 09:47AM
Age/Gender : 29 Y 6 M 4 D/F	Received : 27/Jan/2024 04:18PM
UHID/MR No : CUPP.0000085443	Reported : 27/Jan/2024 05:54PM
Visit ID : CUPPOPV128792	Status : Final Report
Ref Doctor : Dr.SELF	Sponsor Name : ARCOFEMI HEALTHCARE LIMITED
Emp/Auth/TPA ID : VA200275/1	

DEPARTMENT OF CLINICAL PATHOLOGY

ARCOFEMI - MEDIWHEEL - FULL BODY HEALTH ANNUAL PLUS CHECK - FEMALE - 2D ECHO - PAN INDIA - FY2324

Test Name	Result	Status	Unit	Bio. Ref. Range	Method
COMPLETE URINE EXAMINATION (CUE) , URINE					
PHYSICAL EXAMINATION					
COLOUR	PALE YELLOW	N		PALE YELLOW	Visual
TRANSPARENCY	HAZY	N		CLEAR	Visual
pH	5.5	L		5-7.5	Bromothymol Blue
SP. GRAVITY	1.010	L		1.002-1.030	Bromothymol Blue
BIOCHEMICAL EXAMINATION					
URINE PROTEIN	NEGATIVE	N		NEGATIVE	PROTEIN ERROR OF INDICATOR
GLUCOSE	NEGATIVE	N		NEGATIVE	GOD - POD
URINE BILIRUBIN	NEGATIVE	N		NEGATIVE	AZO COUPLING
URINE KETONES (RANDOM)	NEGATIVE	N		NEGATIVE	SODIUM NITRO PRUSSIDE
UROBILINOGEN	NORMAL	N		NORMAL	EHRlich
BLOOD	NEGATIVE	N		NEGATIVE	Peroxidase
NITRITE	NEGATIVE	N		NEGATIVE	Diazotization
LEUCOCYTE ESTERASE	POSITIVE ++	N		NEGATIVE	PYRROLE HYDROLYSIS
CENTRIFUGED SEDIMENT WET MOUNT AND MICROSCOPY					
PUS CELLS	10-12	H	/hpf	0-5	Microscopy
EPITHELIAL CELLS	6-8	N	/hpf	<10	MICROSCOPY
RBC	NIL	N	/hpf	0-2	MICROSCOPY
CASTS	NIL	L		0-2 Hyaline Cast	MICROSCOPY
CRYSTALS	ABSENT	N		ABSENT	MICROSCOPY

Dr.KASULA SIDDARTHA
M.B.B.S,DNB(Pathology)
Consultant Pathologist

SIN No:UR2269381

This test has been performed at Apollo Health & Lifestyle Ltd, Global Reference Laboratory,Hyderabad

Page 16 of 19

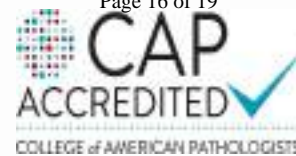

Patient Name : Mrs.ANNE M PRASHANTHI	Collected : 27/Jan/2024 09:47AM
Age/Gender : 29 Y 6 M 4 D/F	Received : 28/Jan/2024 09:54AM
UHID/MR No : CUPP.0000085443	Reported : 28/Jan/2024 11:02AM
Visit ID : CUPPOPV128792	Status : Final Report
Ref Doctor : Dr.SELF	Sponsor Name : ARCOFEMI HEALTHCARE LIMITED
Emp/Auth/TPA ID : VA200275/1	

DEPARTMENT OF CLINICAL PATHOLOGY

ARCOFEMI - MEDIWHEEL - FULL BODY HEALTH ANNUAL PLUS CHECK - FEMALE - 2D ECHO - PAN INDIA - FY2324

Test Name	Result	Status	Unit	Bio. Ref. Range	Method
URINE GLUCOSE(POST PRANDIAL)	NEGATIVE	N		NEGATIVE	Dipstick



Dr.KASULA SIDDARTHA
M.B.B.S,DNB(Pathology)
Consultant Pathologist

SIN No:UPP016323

This test has been performed at Apollo Health & Lifestyle Ltd, Global Reference Laboratory,Hyderabad

Page 17 of 19



Patient Name : Mrs.ANNEM PRASHANTHI	Collected : 27/Jan/2024 09:47AM
Age/Gender : 29 Y 6 M 4 D/F	Received : 28/Jan/2024 12:31PM
UHID/MR No : CUPP.0000085443	Reported : 29/Jan/2024 07:28PM
Visit ID : CUPPOPV128792	Status : Final Report
Ref Doctor : Dr.SELF	Sponsor Name : ARCOFEMI HEALTHCARE LIMITED
Emp/Auth/TPA ID : VA200275/1	

DEPARTMENT OF CYTOLOGY

LBC PAP TEST (PAPSURE) , CERVICAL SAMPLE

	CYTOLOGY NO.	1696/24
I	SPECIMEN	
a	SPECIMEN ADEQUACY	ADEQUATE
b	SPECIMEN TYPE	CONVENTIONAL SMEAR
	SPECIMEN NATURE/SOURCE	CERVICAL SMEAR
c	ENDOCERVICAL-TRANSFORMATION ZONE	PRESENT WITH ENDOCERVICAL CELLS
d	COMMENTS	SATISFACTORY FOR EVALUATION
II	MICROSCOPY	Superficial and intermediate squamous epithelial cells with benign morphology. Negative for intraepithelial lesion/malignancy.
III	RESULT	
a	EPITHEIAL CELL	
	SQUAMOUS CELL ABNORMALITIES	NOT SEEN
	GLANDULAR CELL ABNORMALITIES	NOT SEEN
b	ORGANISM	NIL
IV	INTERPRETATION	NEGATIVE FOR INTRAEPITHELIAL LESION OR MALIGNANCY

Pap Test is a screening test for cervical cancer with inherent false negative results. Regular screening and follow-up is recommended (Bethesda-TBS-2014) revised

***** End Of Report *****

Result/s to Follow:
PERIPHERAL SMEAR



DR. K. RAMA KRISHNA REDDY
M.B.B.S., M.D
CONSULTANT PATHOLOGIST

SIN No:CS073484

This test has been performed at Apollo Health & Lifestyle Ltd, Global Reference Laboratory,Hyderabad

