

Patient Name : **MRS. POOJA GUPTA**
Patient ID : 63334
Age / Sex : 37 years / Female
Referred by : MEDIWHEEL
Bill ID : 107449

Collected : Oct 26, 2024, 09:57 a.m.
Reported : Oct 26, 2024, 02:03 p.m.
Sample ID :



299939

Test Description	Results	Units	Biological Reference Range
<u>RENAL FUNCTION TEST</u>			
Sample Type : Serum			
Blood Urea [Urease-GLDH]	12.9	mg/dL	16.6 - 48.5
Blood Urea Nitrogen (BUN) [Calculated]	6.02	mg/dl	6 - 20
Sr. Creatinine [Enzymatic]	0.60	mg/dL	0.60 - 1.40
S. Uric Acid [Uricase - POD]	3.4	mg/dL	2.4 - 5.7
S. Calcium [Arsenaso]	8.8	mg/dL	8.6 - 11.0
S. Phosphorous [UV Molybdate]	2.89	mg/dL	2.5 - 4.5
Sodium (Na+) [ISE Direct]	138.2	mmol/L	136 - 148
Potassium (K+) [ISE Direct]	3.7	mmol/L	3.5 - 5.3
Chlorides (Cl-) [ISE Direct]	101.2	mmol/L	98 - 107

Done On Fully Automated Biochemistry Analyser ERBA EM-200.

END OF REPORT

Dr. Sudhamani S. MD
Consultant Pathologist
Reg. No. : 90461

Patient Name : **MRS. POOJA GUPTA**
Patient ID : 63334
Age / Sex : 37 years / Female
Referred by : MEDIWHEEL
Bill ID : 107449

Collected : Oct 26, 2024, 09:57 a.m.
Reported : Oct 26, 2024, 02:03 p.m.
Sample ID :



299939

Test Description	Results	Units	Biological Reference Range
	<u>ESR</u>		
Sample Type : EDTA / Whole Blood			
ESR	13	Mm/hr	0 - 20
Method	Westergren		

END OF REPORT



Dr. Sudhamani S. MD
Consultant Pathologist
Reg. No. : 90461

Patient Name : **MRS. POOJA GUPTA**
Patient ID : 63334
Age / Sex : 37 years / Female
Referred by : MEDIWHEEL
Bill ID : 107449

Collected : Oct 26, 2024, 09:57 a.m.
Reported : Oct 26, 2024, 02:03 p.m.
Sample ID :



299939

Test Description	Results	Units	Biological Reference Range
------------------	---------	-------	----------------------------

COMPLETE BLOOD COUNT

Sample Type : EDTA / Whole Blood

Hemoglobin	12.2	g/dl	11.5 - 15.0
RBC COUNT	4.62	Millions/c	3.8 - 4.8
PCV(Hematocrit)	41.2	%	40.0 - 50.0
Mean Cell Volume(MCV) [calculated]	83.2	fl	80.0 - 100.0
Mean Cell Hemoglobin(MCH) [calculated]	26.5	pg	27.0 - 32.0
Mean Cell Hb Conc(MCHC) [calculated]	31.8	g/dl	32 - 36
RDW	13.4	%	11.50 - 14.50
Total Leucocytes (WBC) Count	10870	/cumm	4000-11000

DIFFERENTIAL COUNT

Neutrophils	61.4	%	40 - 70
Lymphocytes	29.1	%	20 - 50
Eosionphils	4.3	%	01 - 06
Monocytes	4.8	%	00 - 08
Basophils [calculated]	0.4	%	00-01

SMEAR STUDY

RBC Morphology	Normocytic Normocromic.		
WBC Morphology	No E/o Toxic granules seen		
Platelets On Smear	Adequate on Smear		
Platelet Count	403000	/cumm	150000 - 450000
MPV	10.5	fL	6.5 - 10.0

Comments :-**Method:-**

HB:-Colorimetric, Total WBC:-Impedance/Flow Cytometry, HCT, MCV, MCH, MCHC, RDW-CV:-Calculate, Diff. Count: Flow Cytometry / Manual Stained Smear Microscopy, RBC: Impedance, Platelets : Impedance Method.

Technique :-

Fully Automated 5 part Diff. Cell Counter .

All Test Results are subjected to stringent international External and Internal Quality Control Protocols

END OF REPORT

Dr. Sudhamani S. MD
Consultant Pathologist
Reg. No. : 90461

Patient Name : **MRS. POOJA GUPTA**
Patient ID : 63334
Age / Sex : 37 years / Female
Referred by : MEDIWHEEL
Bill ID : 107449

Collected : Oct 26, 2024, 09:57 a.m.
Reported : Oct 26, 2024, 02:03 p.m.
Sample ID : 
299939

Test Description	Results	Units	Biological Reference Range
------------------	---------	-------	----------------------------

BLOOD GROUP

Sample Type : EDTA / Whole Blood

ABO Grouping

"O"

Rh Grouping

POSITIVE

Note:

These report is for information purpose only. Blood group needs to be reconfirmed at the time of cross matching for blood transfusion.

END OF REPORT



Dr. Sudhamani S. MD
Consultant Pathologist
Reg. No. : 90461

Patient Name : **MRS. POOJA GUPTA**
Patient ID : 63334
Age / Sex : 37 years / Female
Referred by : MEDIWHEEL
Bill ID : 107449

Collected : Oct 26, 2024, 09:57 a.m.
Reported : Oct 26, 2024, 02:03 p.m.
Sample ID :



299939

Test Description	Results	Units	Biological Reference Range
<u>GLYCOCYLATED HAEMOGLOBIN</u>			
Sample Type : EDTA / Whole Blood			
Glycocyalted Haemoglobin (HbA1c) [Tosoh HPLC]	7.5	%	<5.7%NON DIABETIC 5.7-6.4% PRE-DIABETIC >6.5% DIABETIC <7.0% GOAL FOR DIABETIC ON TREATMENT
MEAN BLOOD GLUCOSE	168.55	mg/dL	116.89 - 154.2

END OF REPORT



Dr. Sudhamani S. MD
Consultant Pathologist
Reg. No. : 90461

Patient Name : **MRS. POOJA GUPTA**
Patient ID : 63334
Age / Sex : 37 years / Female
Referred by : MEDIWHEEL
Bill ID : 107449

Collected : Oct 26, 2024, 09:57 a.m.
Reported : Oct 26, 2024, 02:03 p.m.
Sample ID :



299939

Test Description	Results	Units	Biological Reference Range
------------------	---------	-------	----------------------------

POST PRANDIAL BLOOD SUGAR

Sample Type : Flouride PP

Post Prandial Blood Sugar [GOD - POD]	207.1	mg/dl	110-180
--	--------------	-------	---------

Technique :- Done On Fully Automated Biochemistry Analyser ERBA EM-200

****END OF REPORT****

Dr. Sudhamani S. MD
Consultant Pathologist
Reg. No. : 90461

Patient Name : **MRS. POOJA GUPTA**
Patient ID : 63334
Age / Sex : 37 years / Female
Referred by : MEDIWHEEL
Bill ID : 107449

Collected : Oct 26, 2024, 09:57 a.m.
Reported : Oct 26, 2024, 02:03 p.m.
Sample ID :



299939

Test Description	Results	Units	Biological Reference Range
------------------	---------	-------	----------------------------

LIPID PROFILE

Sample Type : Serum

TOTAL CHOLESTEROL

[CHOD-PAP]

223

mg/dL

Desirable : <200 mg/dl

Borderline : 200 - 239mg/dl

High : >240 mg/dl

TRIGLYCERIDES

[Glycerol Phosphate Oxidase]

215.6

mg/dL

Desirable : <150 mg/dl

Borderline : 150 - 199mg/dl

High : >200mg/dl

HDL CHOLESTEROL [Direct]

34.4

mg/dL

Desirable : >40 mg/dl

Borderline Risk : 35 mg/dl

High Risk : <30 mg/dl

LDL CHOLESTEROL [Calculated]

145.48

mg/dL

Desirable : <100 mg/dl

Borderline : 130 - 160mg/dl

High : >160mg/dl

VLDL Cholesterol

[Calculated]

43.12

mg/dL

Desirable : <26 mg/dl

Borderline : >30 mg/dl

Total Chol / HDL Chol Ratio

[Calculated]

6.48

mg/dL

Desirable : <5 %

LDL / HDL Ratio

[Calculated]

4.23

1.00 - 3.55

NON-HDL CHOLESTEROL

[Calculated]

188.60

mg/dL

Desirable : <130 mg/dl

Borderline : 160 - 189 mg/dl

High : >220 mg/dl

Technique:

Fully Automated Biochemistry Analyser ERBA EM-200.

END OF REPORT

Dr. Sudhamani S. MD
Consultant Pathologist
Reg. No. : 90461

Patient Name : **MRS. POOJA GUPTA**
Patient ID : 63334
Age / Sex : 37 years / Female
Referred by : MEDIWHEEL
Bill ID : 107449

Collected : Oct 26, 2024, 09:57 a.m.
Reported : Oct 26, 2024, 02:03 p.m.
Sample ID :



299939

Test Description	Results	Units	Biological Reference Range
<u>FASTING BLOOD SUGAR</u>			
Sample Type : Flouride R			
Fasting Blood Sugar [GOD - POD]	154.6	mg/dl	Normal : 70 - 99 mg/dl impaired Tolerance : 100 - 125mg/dl Diabetes Mellitus : >126 mg/dl
Technique :-	Fully Automated Biochemistry Analyser ERBA EM-200		

END OF REPORT



Dr. Sudhamani S. MD
Consultant Pathologist
Reg. No. : 90461

Patient Name : **MRS. POOJA GUPTA**
Patient ID : 63334
Age / Sex : 37 years / Female
Referred by : MEDIWHEEL
Bill ID : 107449

Collected : Oct 26, 2024, 09:57 a.m.
Reported : Oct 26, 2024, 02:03 p.m.
Sample ID :



299939

Test Description	Results	Units	Biological Reference Range
------------------	---------	-------	----------------------------

LIVER FUNCTION TEST

Sample Type : Serum

TOTAL BILIRUBIN [DIAZO]	0.82	mg/dl	0.3-1.3 mg/dl
BILIRUBIN-DIRECT [DIAZO]	0.28	mg/dl	0.1-0.4 mg/dl
BILLIRUBIN-INDIRECT [CALCULATED]	0.54	mg/dl	0.1-0.9 mg/dl
S.G.O.T. (AST) [IFCC without Pyridoxal Phosphate]	25.5	IU/L	5-40 IU/L
S.G.P.T.(ALT) [IFCC without Pyridoxal Phosphate]	39.4	IU/L	5-40 IU/L
ALKALINE PHOSPHATASE [Amino Methyl Propanol (AMP)]	62	IU/L	44-147 IU/L
TOTAL PROTEINS [BIURET]	6.63	IU/L	6.0 - 8.5 g/dL
ALBUMIN [BROMO CRESOL GREEN (BCG)]	3.86	g/dl	3.5-5.0 g/dl
GLOBULIN [CALCULATED]	2.77	gm%	2.3-3.5 gm%
ALBUMIN/GLOBULIN RATIO [CALCULATED]	1.39		
GAMMA GT	31	U/L	0 - 45

Technique : Fully Automated Biochemistry Analyser ERBA EM-200

END OF REPORT



Dr. Sudhamani S. MD
Consultant Pathologist
Reg. No. : 90461

Patient Name : **MRS. POOJA GUPTA**
Patient ID : 63334
Age / Sex : 37 years / Female
Referred by : MEDIWHEEL
Bill ID : 107449

Collected : Oct 26, 2024, 09:57 a.m.
Reported : Oct 26, 2024, 02:03 p.m.
Sample ID :



Test Description	Results	Units	Biological Reference Range
------------------	---------	-------	----------------------------

THYROID STIMULATING HORMONE (TSH)

Sample Type : Serum

Thyroid Stimulative Hormone (TSH) [CLIA]	1.43	μIU/mL	0.3- 4.5 1st trimester - 0.1 - 2.5μIU/mL 2nd trimester - 0.2 - 3μIU/mL 3rd trimester - 0.3 - 3μIU/mL
--	------	--------	---

Clinical Significance :-

1. Serum TSH concentrations exhibit a diurnal variation with the peak occurring during the night.
2. Useful for: Screening for thyroid dysfunction and detecting mild (subclinical), as well as overt, primary hypo- or hyperthyroidism in ambulatory patients.
3. Monitoring patients on thyroid replacement therapy.
4. Confirmation of thyroid-stimulating hormone (TSH) suppression in thyroid cancer patients on thyroxine suppression therapy.
5. Prediction of thyrotropin-releasing hormone-stimulated TSH response.

****END OF REPORT****



Dr. Sudhamani S. MD
Consultant Pathologist
Reg. No. : 90461

Patient Name : **MRS. POOJA GUPTA**
Patient ID : 63334
Age / Sex : 37 years / Female
Referred by : MEDIWHEEL
Bill ID : 107449

Collected : Oct 26, 2024, 09:57 a.m.
Reported : Oct 26, 2024, 02:03 p.m.
Sample ID :



Test Description	Results	Units	Biological Reference Range
------------------	---------	-------	----------------------------

TOTAL TRIIODOTHYRONINE (T3)

Sample Type : Serum

TotalTriiodothyronine (T3) [CLIA]	1.24	ng/mL	0.69 - 2.15
--	------	-------	-------------

****END OF REPORT****

Dr. Sudhamani S. MD
Consultant Pathologist
Reg. No. : 90461

Patient Name : **MRS. POOJA GUPTA**
Patient ID : 63334
Age / Sex : 37 years / Female
Referred by : MEDIWHEEL
Bill ID : 107449

Collected : Oct 26, 2024, 09:57 a.m.
Reported : Oct 26, 2024, 02:03 p.m.
Sample ID :



299939

Test Description	Results	Units	Biological Reference Range
------------------	---------	-------	----------------------------

TOTAL THYROXINE (T4)

Sample Type : Serum

Total Thyroxine (T4) [CLIA]	87.8	ng/ml	52 - 127
------------------------------------	------	-------	----------

****END OF REPORT****

Dr. Sudhamani S. MD
Consultant Pathologist
Reg. No. : 90461

Female

62 WNL

QRS : 74 ms
 QT / QTcBaz : 372 / 447 ms
 PR : 168 ms
 P : 102 ms
 RR / PP : 690 / 689 ms
 P / QRS / T : 44 / 59 / 45 degrees

Normal sinus rhythm
Normal ECG

Dr. Mahesh V. Padsalge
 MD. (Medicine)
 Consultant Physician
 Reg. No. 91424 (MMC)

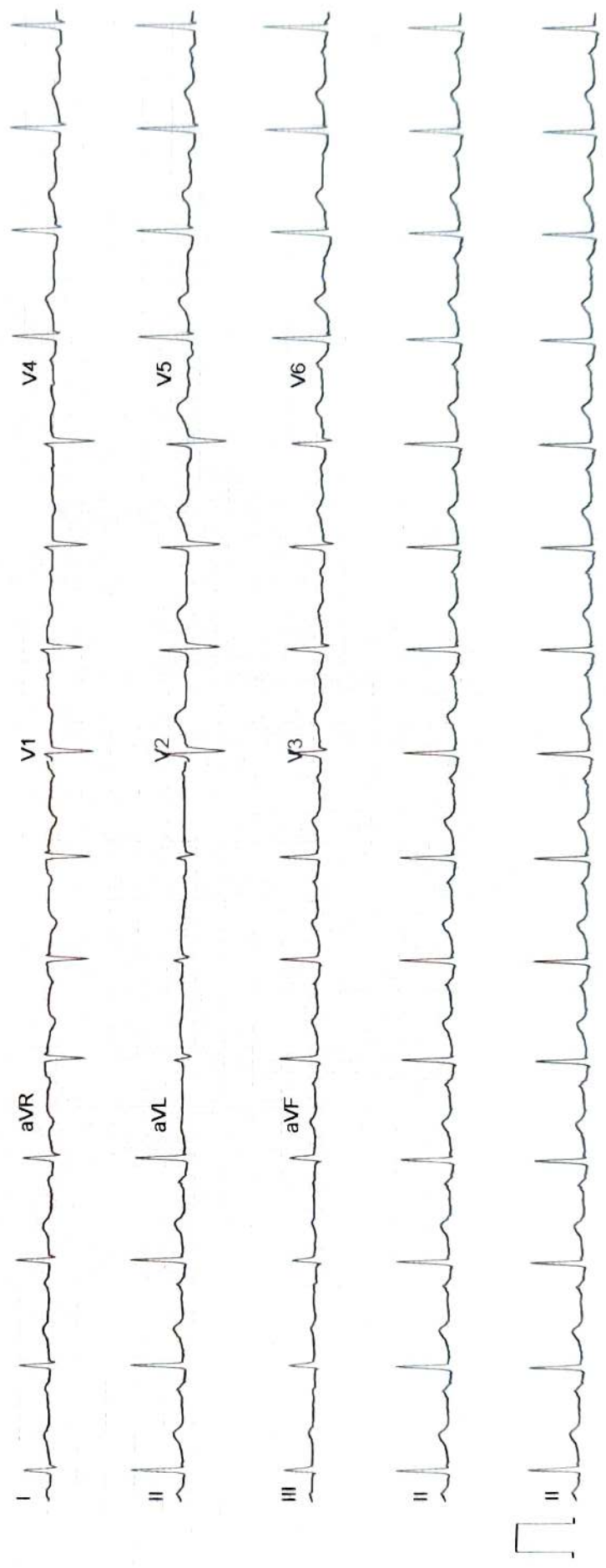

ECHO Report

Date: 26.10.2024

Patient Details

Patient ID –

Name- POOJA GUPTA

Age- 37 YRS.

Gender- FEMALE

Referral BY - MEDI WHEEL

Doctor In charge DR. MAHESH PADSALGE

Clinical Status of Patient -

Finding description -

- 1. Normal cardiac chambers dimensions.**
- 2. Normal LV systolic function.**
- 3. No RWMA.**
- 4. All cardiac valves are structurally normal.**
- 5. Trivial MR, Trivial PR, NO AR.**
- 6. No PAH.**
- 7. Normal RV systolic function.**
- 8. No clot/vegetation/pericardial effusion.**
- 9. No coarctation of aorta.**

Chamber Dimensions-M mode Findings

LVID (Diastole) 35-56(mm)	- 41.00	LVID (Systole) 24-42(mm)	- 26.00
IVS (Diastole) 8-12(mm)	- 10.00	IVS (Systole) 14-42(mm)	- 13.00
LVPWT (Diastole) 6-11(mm)	- 10.00	EPSS	- 03.00
LVEF (%)	- 65%	LVFS (%)	- 37.00

LV Volume (Diastolic)(mm³)
Meridional Wall Stress in System

LV Volume (Systolic)(mm³)
Cubed LV Volume in Diastole (mm³)

Cubed LV+ myocardial volume (mm³)

Velocity of circumferential
Shortening (mm)

Aortic root 22-37(mm) - 26.00

Left Atrium Length (mm) - 30.00

Left Atrium Volume (mm³)

RV size Normal

Normal

RV volume (mm³)

Normal

Pericardium Normal

Effusion None

Resp Variation Present

Predicted RV Systolic Pressure

Left Atrium Width (mm)

Left Atrium Area (mm²)

RV Function

RA Size

IVC Size (mm) – 15 mm Collapsible

Doppler Findings- I



Dr. Mahesh Padsalge

Dr. Mahesh V. Padsalge

MD. (Medicine)

Consultant Physician

Reg. No. 91424 (MMC)

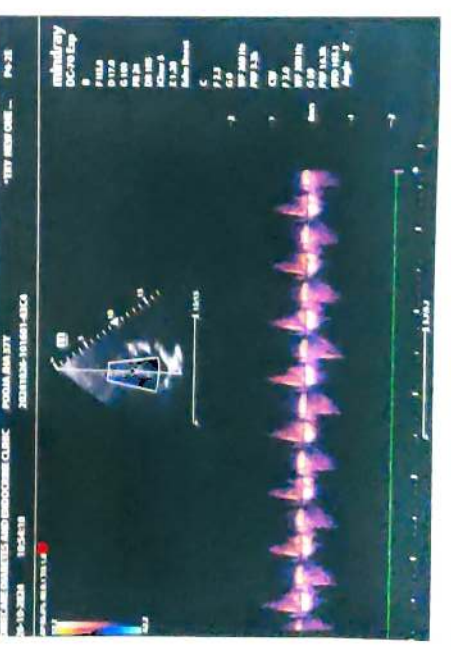
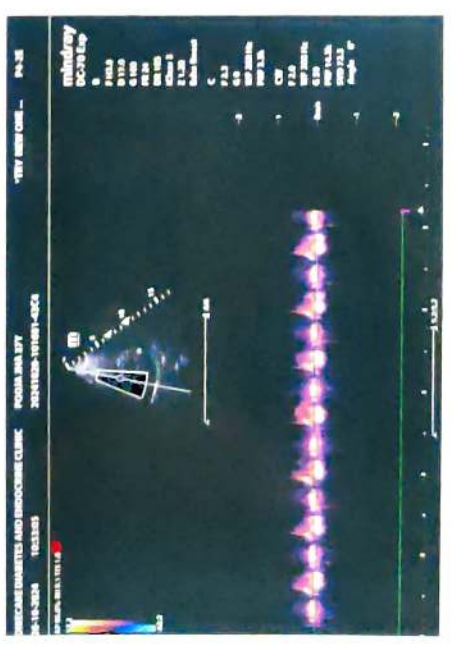
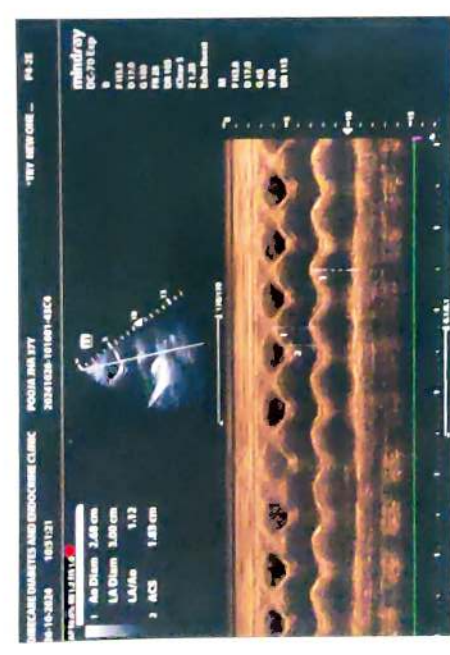
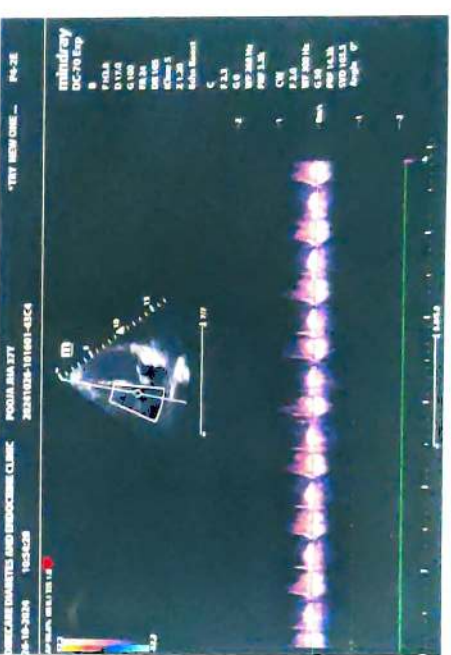
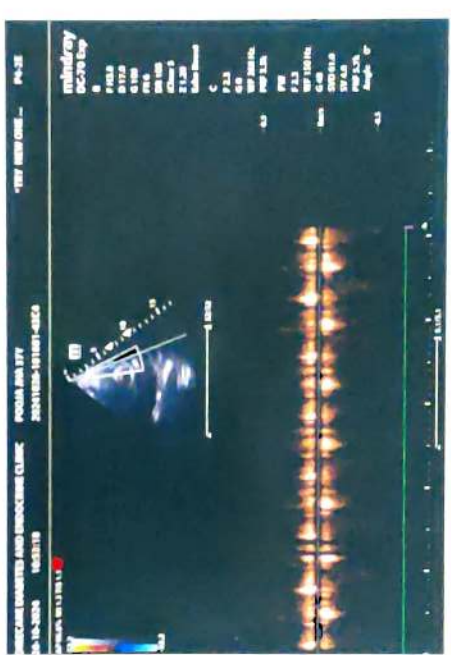
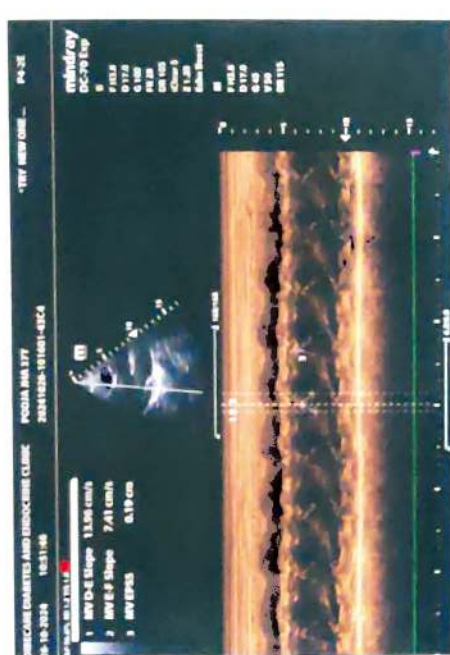
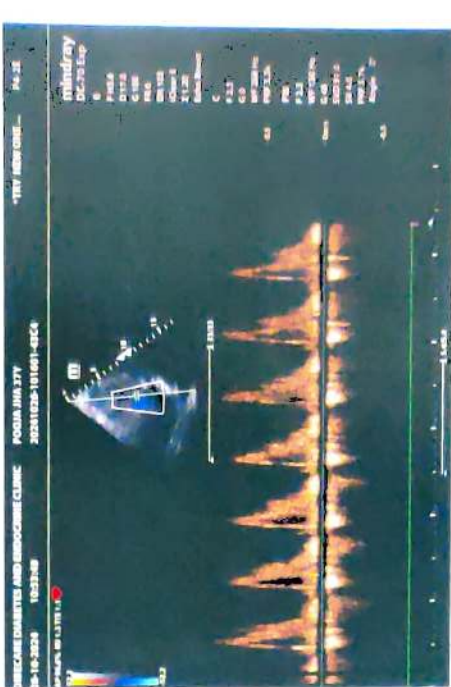
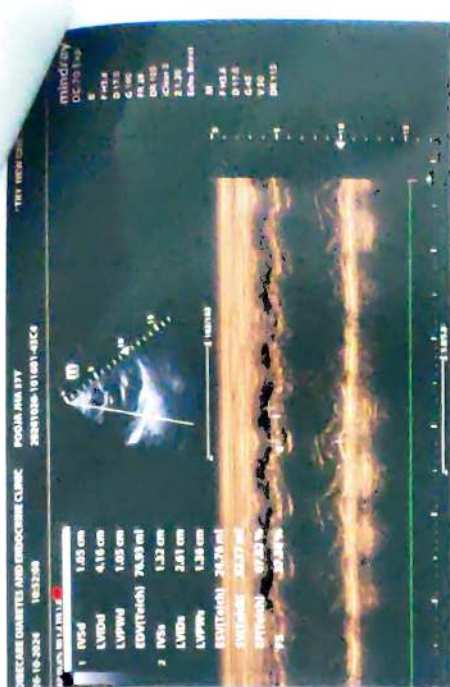

Mrs ~~Jha~~ Pooja Gupta

37/F

26/10/24

Optics

	(R)	(L)
VA	6/6	6/6
	N ₆	N ₆
Color test	⊙	⊙
M/seg	⊙	⊙
Fundus	⊙	⊙
	(ISA) OK	

ly

NAME-POOJA GUPTA

DATE-26/10/2024

AGE- 37/F

X-RAY CHEST PA

The Bony Thorax is Normal.

Both The Costophrenic And Cardiophrenic Angles Are Clear.

Cardiac Shape And Size Appears Normal.

The Lung Field Appears Normal.

Both The Hila Are Normal In Density And Position.

Impression: Normal Chest X-Ray.

For, 

DR.MRUDULA BABAR
CONSULTANT RADIOLOGIST

DR. MRUDULA BABAR
M.B.B.S, MD, DMRE (RADIOLOGY)
CPS MUMBAI 2009
REG. NO. 2005/03/2139