



Maharaja Speciality Hospital <maharajadiacare@gmail.com>

## Health Check up Booking Confirmed Request(bobE18777),Package Code- PKG10000474, Beneficiary Code-312317

1 message

Mediwheel <wellness@mediwheel.in>  
To: maharajadiacare@gmail.com  
Cc: customercare@mediwheel.in

Thu, Mar 28, 2024 at 12:35 PM



Mediwheel  
...Your wellness partner

011-41195959

Hi **Maharaja Specialty Hospital,**

The following booking has been confirmed. It is requested to honor the said booking & provide priority services to our client

**Hospital Package Name** : Mediwheel Full Body Health Checkup Male Below 40  
**Patient Package Name** : Mediwheel Full Body Health Checkup Male Below 40  
**Hospital Address** : 78C MOHANUR ROAD NAMAKKAL NEAR-AYAPPAN KOVIL  
**Contact Details** : 9940954802  
**Appointment Date** : 29-03-2024  
**Confirmation Status** : Booking Confirmed  
**Preferred Time** : 8:00am

Member Information		
Booked Member Name	Age	Gender
MR. P POOPATHI	33 year	Male

We request you to facilitate the employee on priority.

Thanks,  
Mediwheel Team  
Please Download Mediwheel App



You have received this mail because your e-mail ID is registered with **Arcofemi Healthcare Limited** This is a system-generated e-mail please don't reply to this message.

Please visit to our [Terms & Conditions](#) for more informaion. [Click here](#) to unsubscribe.

@ 2024 - 25, Arcofemi Healthcare Pvt Limited.(Mediwheel)

  
J. A. P. SUBRAMANIAM, M.D., (GEN. MED.),  
FCCP, FRSH(LOND), PG.DIP DIACARE (AUSTRALIA)  
MAHARAJA SPECIALITY HOSPITAL,  
Diabetes Multi Speciality, Dialysis, Emergency & Critical Care Centre  
Regd.No. 47811,  
CONSULTANT PHYSICIAN AND CARDIO DIABETOLOGIST  
78-C Mohanur Main Road,  
Namakkal - 637 001  
Ph : 04286-234620. 234640

MediWheel Full Body Health Checkup Male Below 40		MediW
	Test Name	
Description	For the most Comprehensive Check of all Pathology for complete understanding of your body.	Description
General Health	CBC with ESR, Urine analysis, Stool Analysis, Blood Group	General Health
Diabetes	Blood Sugar & Urine Sugar Fasting, Blood Sugar - Post Prandial, Urine Sugar PP, Hba1c	Diabetes
Thyriod	TSH, T3, T4	Thyriod
Lipid	Triglycerides, Cholesterol Total, HDL, LDL, VLDL, LDL/HDL Ratio, Cholesterol Total / HDL Ratio	Lipid
Kidney	Uric Acid, BUN, Creatinine, BUN/Creatinine Ratio, Total Protein	Kidney
Liver	Bilirubin Total & Direct and Indirect, Alkaline Phosphatase, , Albumin, Globulin, A:G Ratio, Serum Protein, GGT, AST/ALT Ratio	Liver
Heart	ECG, (2D or TMT)	Heart
Lung	X Ray Chest	Lung
General Organ	Ultrasound	General Organ
Consultation	General, Eye	Consultation
Lab	Yes	Lab
Result	48 Hours	Result
Center Price	1800	Center Price
MediWheel Code		MediWheel Code
Number of Tests		Number of Tests

  
 Dr. A.P. SUBRAMANIAM, M.D., (GEN. Med.,  
 FCCP, FRSH(LOND), PG.DIP DIACARE (AUSTRALIA)  
 MAHARAJA SPECIALITY HOSPITAL,  
 Diabetes Multi Speciality, Dialysis, Emergency & Critical Care Centre  
 Regd.No. 47811,  
 CONSULTANT PHYSICIAN AND CARDIO DIABETOLOGIST  
 78-C, Mohanur Main Road,  
 Namakkal - 637 001  
 Ph : 04286-234620, 234640



बैंक ऑफ बरोडा  
Bank of Baroda

नाम : भूपति पी  
Name : POOPATHI P

क.कू.सं.  
E.C. No. : 176302

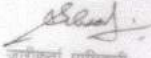
  
जारीकर्ता प्राधिकारी  
Issuing Authority





धारक के हस्ताक्षर  
Signature of Holder



  
J. A. P. SUBRAMANIAM, M.D., (GEN. MED.,  
FCCP, FRSH(LOND), PG. DIP DIACARE (AUSTRALIA),  
MAHARAJA SPECIALITY HOSPITAL,  
Diabetes Multi Speciality, Dialysis, Emergency & Critical Care Centre  
Regd. No. 47811,  
CONSULTANT PHYSICIAN AND CARDIO DIABETOLOGIST  
78-C, Mohanur Main Road,  
Namakkal - 637 001  
Ph : 04286-234620, 234640



Lab No. : 24/03/000947  
Patient : Mr. POOPATHI.P  
Age / Sex : 33 Years / MALE  
Ref. By : Dr. PRE MEDICAL  
MobileNo : 9940954802

MRN : 10487  
IP/OP No : OP/23012901  
Bill No : 23013758



Collected On : 29/03/2024 11:47 AM  
Reported On : 29/03/2024 1:09 PM  
Printed On : 29/03/2024 1:10 PM  
Page 1 of 5

**LABORATORY TEST REPORT**

Specimen	Test Description	Result	Units	Biological Reference Range
----------	------------------	--------	-------	----------------------------

**HAEMATOLOGY**

**COMPLETE BLOOD COUNT**

BL.	HAEMOGLOBIN ( Hb )	14.2	gm/dl	13.0 - 17.0
BL.	TOTAL WBC COUNT	8,700	cells/cumm	4000.0 - 11000.0

**DIFFERENTIAL LEUKOCYTES COUNTS**

BL.	DC - NEUTROPHILS	46	%	40 - 75
BL.	DC - LYMPHOCYTES	47	%	20 - 45
BL.	DC - EOSINOPHILS	7	%	1 - 6
BL.	DC - MONOCYTES	0	%	2 - 10
	flow impedance method			
BL.	DC - BASOPHILS	0	%	0 - 2
	flow impedance method			

BL.	PLATELET	2,80,000	Lakhs/Cells	1.5 - 4.0
BL.	PCV (Haematocrit)	44.7	%	40 - 54
BL.	RBC COUNT	4.9	Millions/cumm	2.5 - 5.0
BL.	MCV	90.9	fl	76 - 96
BL.	MCH	28.8	pg/cells	27 - 32
BL.	MCHC	32.7	%	32 - 36
BL.	ESR - 1Hr	20	mm/Hr	0 - 15
	westergren(automated)			

BL.	BLOOD GROUP & RH TYPING O POSITIVE			
	agglutination / qualitative			

**BIOCHEMISTRY**

SERUM	BUN(BLOOD UREA	19.6	mg/dl	4.7 - 23.3
	urease/glutamate dehydrogenase			

**GLUCOSE PROFILE (FASTING)**

SERUM	FASTING BLOOD GLUCOSE -	83.3	mg/dL	NORMAL : 70-100
	glucose oxidase - peroxidase			PREDIABETIC : >100 - <126
				DIABETIC : >126

**GLUCOSE PROFILE (POST PRANDIAL)**

SERUM	PP BLOOD SUGAR -	121.5	mg/dL	NORMAL : UPTO 140
	glucose oxidase - peroxidase			DIABETIC : UPTO 180
				PREDIABETIC 140-199

*(Signature)*  
Dr. A. P. SUBRAMANIAM, M.D. (GEN. Med.)  
FCCP, FRSH(LND), PG.DIP DIACARE (AUSTRALIA)  
MAHARAJA SPECIALITY HOSPITAL,  
Diabetes Multi-Speciality, Dialysis, Emergency & Critical Care Centre  
Regd.No. 47811,

CONSULTANT PHYSICIAN AND CARDIO DIABETOLOGIST  
78-C Mohanur Main Road,  
Namakkal 637 001

78 C, Mohanur Post, Namakkal - 637 001.  
+91 88700 13464 | 04286 234620, 234640  
admin@maharajaspecialityhospital.com  
www.maharajaspecialityhospital.com





Lab No. :24/03/000947  
Patient :Mr.POOPATHI.P  
Age / Sex :33 Years / MALE  
Ref. By :Dr. PRE MEDICAL  
MobileNo :9940954802

MRN :10487  
IP/OP No :OP/23012901  
Bill No :23013758



Collected On :29/03/2024 11:47 AM  
Reported On :29/03/2024 1:08 PM  
Printed On :29/03/2024 1:10 PM

Page 2 of 5

**LABORATORY TEST REPORT**

Specimen	Test Description	Result	Units	Biological Reference Range
SERUM	S.CREATININE alkaline picrate	1.0	mg/dL	0.6 - 1.2
SERUM	URIC ACID uricase/peroxidase	4.3	mg/dL	2.0 - 7.0
<b>LIPID PROFILE</b>				
SERUM	TOTAL CHOLESTEROL cholesterol oxidase/peroxidase	192.2	mg/dL	DESIRABLE : 140-199 BODERLINE : 200-239 HIGH : >240
SERUM	HDL-CHOLESTEROL direct	40.4	mg/dL	DESIRABLE : > OR = 40
SERUM	S. TRIGLYCERIDES glycerol phosphate /oxidase/peroxidase	131.2	mg/dL	DESIRABLE : < 150 BODERLINE : 150-199 HIGH : 200-400 VERY HIGH : >500
SERUM	VLDL - CHOLESTEROL calculated	26.24	mg/dL	NORMAL : 5-40
SERUM	LDL - CHOLESTEROL calculated	125.56	mg/dL	OPTIMAL : UPTO 100 ABOVE OPTIMAL : 101-129 BODERLINE HIGH : 130-159 HIGH : 160-189 VERY HIGH : >190
SERUM	NON HDL CHOLESTEROL calculated	151.8		NORMAL : 150 BODERLINE : 150-189 HIGH : 190
SERUM	CHOLESTROL / HDL RATIO calculated	4.76		NORMAL : UPTO 4.5
SERUM	LDL/HDL CHOLESTEROL calculated	3.11	mg/dl	NORMAL : 1-4 HIGHER RATIOS MEAN A HIGHER RISK OF HEART DIESEASE

**HBA1C**

**Dr. A.P. SUBRAMANIAM, M.D., (GEN. MED.)**  
FCCP, FRSH(LOND), PG.DIP DIACARE (AUSTRALIA)  
**MAHARAJA SPECIALITY HOSPITAL,**  
Diabetes Multi Speciality, Dialysis, Emergency & Critical Care Centre  
Regd.No 47811,

CONSULTANT PHYSICIAN AND CARDIO DIABETOLOGIST  
78-C Mohanur Main Road,  
Namakkal 637 001

78-C Mohanur Main Road, Namakkal - 637 001.  
+91 88700 13464 04286 234620, 234640  
admin@maharajaspecialityhospital.com  
www.maharajaspecialityhospital.com





Lab No. : 24/03/000947  
Patient : Mr. POOPATHI.P  
Age / Sex : 33 Years / MALE  
Ref. By : Dr. PRE MEDICAL  
MobileNo : 9940954802

MRN : 10487  
IP/OP No : OP/23012901  
Bill No : 23013758



Collected On : 29/03/2024 11:47 AM  
Reported On : 29/03/2024 1:09 PM  
Printed On : 29/03/2024 1:10 PM

**LABORATORY TEST REPORT**

Specimen	Test Description	Result	Units	Biological Reference Range
BL.	Glycosylated Haemoglobin immunoassay	5.2	%	1. Below 6.0% : Normal 2. 6.0% - 7.0% : Good Control 3. 7.1% - 8.0% : Fair Control 4. 8.1% - 10.0% : Unsatisfactory Control Above 10.0% : Poor Control

BL.	Average Blood Glucose (ABG) calculated	102.54	mg/dl	
-----	--	--------	-------	--

HbA1c is an excellent index of long time diabetes control over preceding 2-3 months. Unlike blood sugar which tend to fluctuate from day to day and even hour to hour the HbA1c test is a true index of the average blood glucose control during previous, 2 - 3 months. HbA1c test is done in this Laboratory Rapidly and Precisely using GOLD STANDARD of the HbA1c testing with out interference from schiff base, lipemia, temperature fluctuation

**LIVER FUNCTION TEST**

SERUM	TOTAL BILIRUBIN diazotized sulfanilic	0.8	mg/dL	0.2 - 1.3
SERUM	DIRECT BILIRUBIN diazotized sulfanilic	0.1	mg/dL	0.0 - 0.3
SERUM	INDIRECT BILIRUBIN calculated	0.7	mg/dL	0.2 - 1.2
SERUM	TOTAL PROTEIN spectrophotometric	7.5	g/dL	6.0 - 8.0
SERUM	ALBUMIN bromocresol green	4.0	g/dl	3.5 - 5.0
SERUM	GLOBULIN calculated	3.5	g/dl	2.0 - 3.5
SERUM	ALBUMIN / GLOBULIN RATIO calculated	1.14	g/dl	↓ 1.5 - 2.5
SERUM	AST(SGOT) ifcc without pyridoxyl phosphate	26.6	IU/L	10 - 45
SERUM	ALT(SGPT) ifcc without pyridoxyl phosphate	28.8	IU/L	10 - 50
SERUM	S.ALK.PHOSPHATASE 2-amino-2methyl-1propanol buffer (ifcc)	130.3	U/L	60.0 - 170.0
SERUM	GGT ifcc	24.4	U/L	10 - 55

**CLINICAL PATHOLOGY**

**URINE COMPLETE ANALYSIS**

URI.	URINE - COLOUR	STRAW YELLOW
	macroscopic	

**Dr. A.P. SUBRAMANIAM, M.D. (GEN.MED.)**  
FCCP, FRSH(LOND), PG.DIP DIACARE (AUSTRALIA)  
**MAHARAJA SPECIALITY HOSPITAL,**  
Diabetes Multi Speciality, Dialysis, Emergency & Critical Care Centre  
Regd.No. 47811,

CONSULTANT PHYSICIAN AND CARDIO DIABETOLOGIST  
78-C, Mohanur Main Road,  
Namakkal - 637 001

PH : 04286-234620, 234640

78 C, Mohanur Road, Namakkal - 637 001.  
+91 88700 13464 04286 234620, 234640  
admin@maharajaspecialityhospital.com  
www.maharajaspecialityhospital.com





Lab No. : 24/03/000947  
Patient : Mr. POOPATHI, P  
Age / Sex : 33 Years / MALE  
Ref. By : Dr. PRE MEDICAL  
Mobile No : 9940954802

MRN : 10487  
IP/OP No : OP/23012901  
Bill No : 23013758

Collected On : 29/03/2024 11:47 AM  
Reported On : 29/03/2024 1:09 PM  
Printed On : 29/03/2024 1:10 PM  
Page 4 of 5

**LABORATORY TEST REPORT**

Specimen	Test Description	Result	Units	Biological Reference Range
URI.	macroscopic			
URI.	URINE REACTION	ACID		
URI.	URINE - pH	6.8		5.0 - 7.5
	double indicator			
URI.	URINE SPECIFIC GRAVITY	1.014		1.003 - 1.030
	ph indicator			
URI.	URINE GLUCOSE	NIL		
	benadicts			
URI.	URINE KETONES	NEGATIVE		
	legal's test			
URI.	URINE ALBUMIN (PROTEIN)	NIL		
	protein error of ph indicator			
URI.	URINE BILE SALTS	NEGATIVE		
	hay's			
URI.	URINE BILE PIGMENTS	NEGATIVE		
	fouchests test			
URI.	URINE - UROBILINOGEN	NORMAL		NORMAL
	diazonium salt			
URI.	URINE - PUS CELLS	03 - 05	cells/hpf	
	direct			
URI.	URINE - RBC	NIL	cells/hpf	
	direct			
URI.	URINE - EPITHELIAL CELLS	02 - 04	cells/hpf	
	direct			
URI.	URINE - CASTS	NIL		
	direct			
URI.	URINE - CRYSTALS	NIL		
	direct			
URI.	URINE - BACTERIA	NIL		
<b>SEROLOGY</b>				
SERUM	HBsAg (CARD)	NEGATIVE		
	agglutination / qualitative			
<b>IMMUNOLOGY</b>				
<b>THYROID FUNCTION TEST</b>				
SERUM	T3	0.96	ng/dl	0.50 - 1.85
	elisa			

JT. A.P. SUBRAMANIAM, M.D., (GEN. MED.),  
FCCP, FRSH(LOND), PG.DIP DIACARE (AUSTRALIA)  
MAHARAJA SPECIALITY HOSPITAL,  
Diabetes Multi Speciality, Dialysis, Emergency & Critical Care Centre  
Regd.No 47811,  
CONSULTANT PHYSICIAN AND CARDIO DIABETOLOGIST  
78 C, Mahan Road, Namakkal - 637 001.  
+91 88700 15464 04286 234620, 234640  
admin@maharajaspecialityhospital.com  
www.maharajaspecialityhospital.com





Lab No. : 24/03/000947  
Patient : Mr. POOPATHI.P  
Age / Sex : 33 Years / MALE  
Ref. By : Dr. PRE MEDICAL  
MobileNo : 9940954802

MRN : 10487  
IP/OP No : OP/23012901  
Bill No : 23013758



Collected On : 29/03/2024 11:47 AM  
Reported On : 29/03/2024 1:09 PM  
Printed On : 29/03/2024 1:10 PM  
Page 5 of 5

**LABORATORY TEST REPORT**

Specimen	Test Description	Result	Units	Biological Reference Range
SERUM	T4 elisa	10.25	ug/dL	5.0 - 12.0
SERUM	TSH elisa	3.45	uIU/ml	0.4 - 4.8

-----End of Report-----

  
LAB TECHNICIAN  
Tested by

  
Dr. A.P. SUBRAMANIAM, M.D., (GEN. MED.)  
FRCP, FRSH(LOND), PG.DIP DIACARE (AUSTRALIA)  
MAHARAJA SPECIALITY HOSPITAL,  
Diabetes Multi Speciality, Dialysis, Emergency & Critical Care Centre  
Regd.No. 47811,  
CONSULTANT PHYSICIAN AND RADIO DIABETOLOGIST  
7B-C Mohanur Main Road,  
Namakkal - 637 001  
Ph : 04286-234620, 234640

  
CHIEF LAB TECHNICIAN  
Checked by





GE MAC1200 ST MR POOPATHI, MAHARAJA SPECIALITY HOSPITAL, NAMAKKAL DR. A. P. SUBRAMANIAM

Arrow CE

75

AGE: 33  
 Measurement Results:  
 QRS : 98 ms  
 QT/QTcB : 398 / 444 ms  
 PR : 184 ms  
 P : 116 ms  
 RR/PP : 796 / 800 ms  
 P/QRS/T : 57 / 82 / 33 degrees

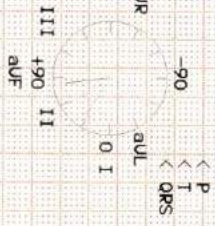

Interpretation:  
 12SL - Interpretation:  
 Normal sinus rhythm  
 Normal ECG

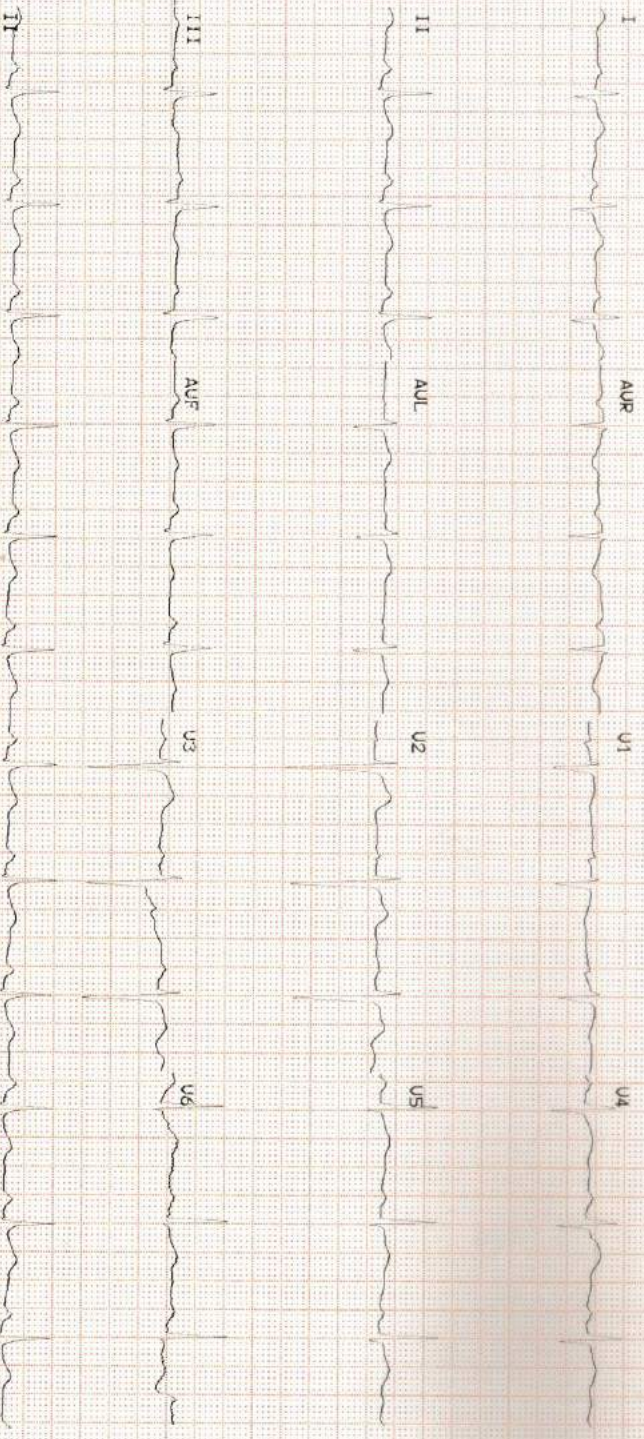

Dr. A. P. SUBRAMANIAM, M.D. (GEN. Med.),  
 FRCP, FRSHQ (ONCO), PG DIP DIACARE (AUSTRALIA)  
 MAHARAJA SPECIALITY HOSPITAL,  
 Diabetes Multi Specialty, Diagnostics, Emergency & Critical Care Centre  
 Regd. No. 47811  
 CONSULTANT PHYSICIAN AND CARO ID DIABETOLOGIST  
 128-C, Mohanur Main Road,  
 Namakkal - 687701  
 Ph. : 04286-234620, 234649

29 Mar 2024 08:28:29 AM DENNIS 10mm/10u ADS 50Hz 0.08 40Hz 2.71.0 Automatic V6-2 M21 (1) 156290231



# MAHARAJA SPECIALITY HOSPITAL



Diabetes Multi Speciality, Dialysis, Emergency & Critical Care Centre

78-C, Mohanur Main Road, Namakkal - 637 001. ☎ 04286-234620 / 234640  
E-mail : maharajadiacare@gmail.com

## MAHARAJA SCAN CENTRE

PATIENT NAME : MR. POOPATHI AGE / SEX : 33 yrs / MALE

REFERRED BY : DR. A.P. SUBRAMANIAM, M.D., FCCP, FRSH (LON), PG, DIP, DIA CARE (AUS),

DATE : 29.03.2024

### SCREENING ECHO CARDIOGRAM :-

#### M- MOE ECHO

LVID d : 38 mm  
LVID s : 26 mm  
Ejection fraction : >66 %  
IVS d : 11 mm  
Left Atrium : 33 mm  
Aortic root : 26 mm

### 2D ECHO COLOR FLOW INTERPRETATION

#### CHAMBERS

Right Atrium : Normal  
Left Atrium : Normal  
Right ventricle : Normal  
Left Ventricle : Normal size of LV / Good LV Function  
No regional wall motion abnormalities at rest EF> 66 %

#### SEPTUM

IVS : Intact  
IAS : Intact  
Mitral : Normal  
Aortic : Normal  
Tricuspid : Normal

GREAT VESSELS : Normal related  
PERICARDIUM : Normal

**DOPPLER ECHO MEASUREMENTS :-**

Mitral valve velocity : Normal  
E/A Ratio : Normal  
Aortic Valve Velocity : Normal  
Pulmonary Valve Velocity : Normal  
Pulmonary Hypertension : Nil  
LV Diastolic Dysfunction : NIL

**IMPRESSION :-**

Normal size of LV  
Good LV function  
No regional wall motion abnormalities at rest  
Ejection fraction > 66 %  
No Thrombus  
No Pericardial effusion  
No Pulmonary Hypertension  
Normal Chambers

**Normal study**

DR. A.P.SUBRAMANIAM M.D., (Gen. med) , FCCP, FRSH (Lon), Pg. dip. Dia care ( Aus)  
(Consultant and Cardiometabologist)

Dr. A.P. SUBRAMANIAM, M.D. (GEN. MED)  
FCCP, FRSH(LOND), PG.DIP DIACARE (AUSTRALIA)  
MAHARAJA SPECIALITY HOSPITAL,  
Diabetes Multi Speciality, Dialysis, Emergency & Critical Care Centre  
Regd.No. 47811,  
CONSULTANT PHYSICIAN AND CARDO DIABETOLOGIST  
78-C, Mohanur Main Road,  
Namakkal - 637 001  
☎ : 04286-234620, 234649



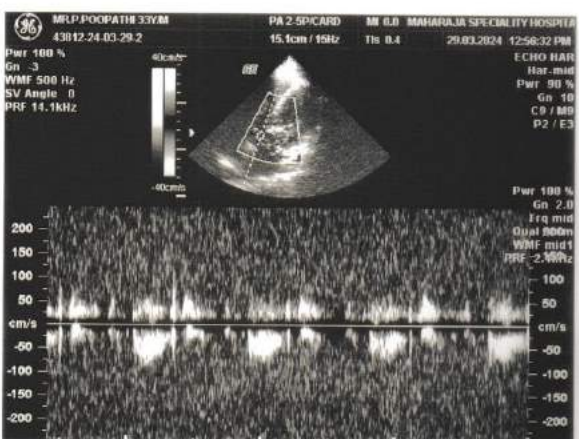
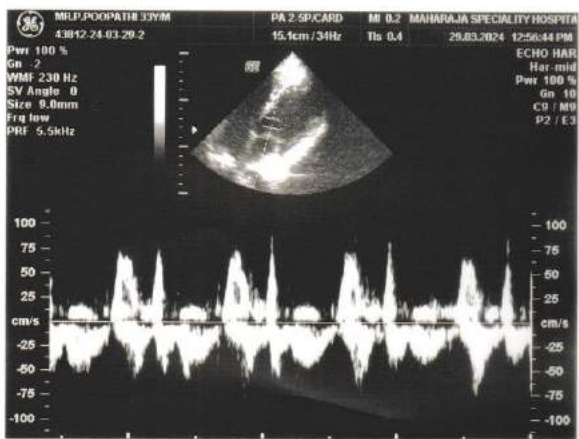
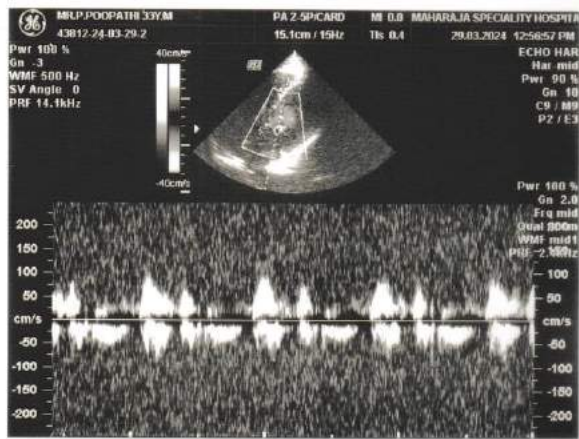



# MAHARAJA SPECIALITY HOSPITAL

Diabetes Multi Speciality, Dialysis, Emergency & Critical Care Centre

78-C, Mohanur Main Road, Namakkal - 637 001. ☎ 04286-234620 / 234640  
E-mail : maharajadiacare@gmail.com



## MAHARAJA SCAN CENTRE

Name: MR. POOPATHI AGE/SEX: 33 YRS/ MALE DATE: 29.03.2024

Ref.By. DR. A.P. SUBRAMANIAM M.D., FCCP. FRSH (LON), PG. DIP. DIA CARE (AUS),

### SCREENING USG COMPLETE ABDOMEN

#### Liver:

Is normal in size and uniform increased echo texture.  
Intrahepatic biliary radicles and CBD appear normal.  
Portal and hepatic veins appear normal.

#### Gall Bladder:

Is adequately distended. No calculus or internal echoes are seen.  
Wall thickness is normal.

#### Pancreas:

Appears normal in size and it shows uniform echo texture.

#### Spleen:

Is normal in size ( 9.1 cms) and uniform echogenicity.

#### Kidneys:

RT.Kidney measures about 10.46 x 5.03 cms.

LT.Kidney measures about 11.3 x 5.23 cms. Bilateral Normal cortical echos Cortico medullary differentiation is maintained on both sides. Pelvicalyceal system on both sides appears normal.No calculus is seen on either side.

#### Bladder:

Is normal contour. No intra luminal echoes are seen.  
Prostate : Normal in size volume measuring 18 cc

#### RIF:

Appears normal.  
No free fluid in abdomen.

#### Impression:

- NORMAL STUDY

(Suggested: Further investigation)

*A*  
Dr. A.P. SUBRAMANIAM, M.D., (GEN.MED.),  
FCCP, FRSH(LOND), PG.DIP DIACARE (AUSTRALIA)  
MAHARAJA SPECIALITY HOSPITAL,  
Diabetes Multi Speciality, Dialysis, Emergency & Critical Care Centre  
Regd.No. 47811,  
CONSULTANT PHYSICIAN AND CARDIO DIABETOLOGIST  
78-C Mohanur Main Road,  
Namakkal - 637 001  
☎ : 04286-234620. 234640

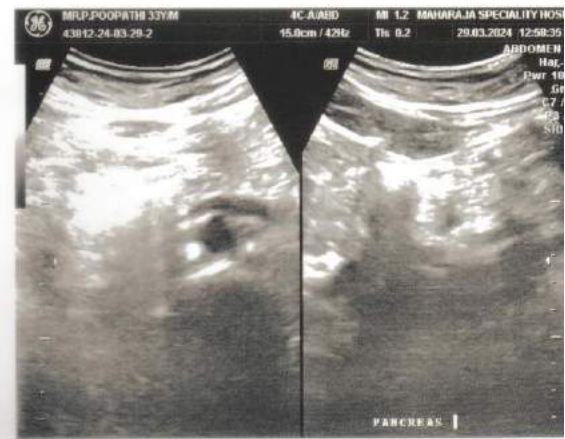

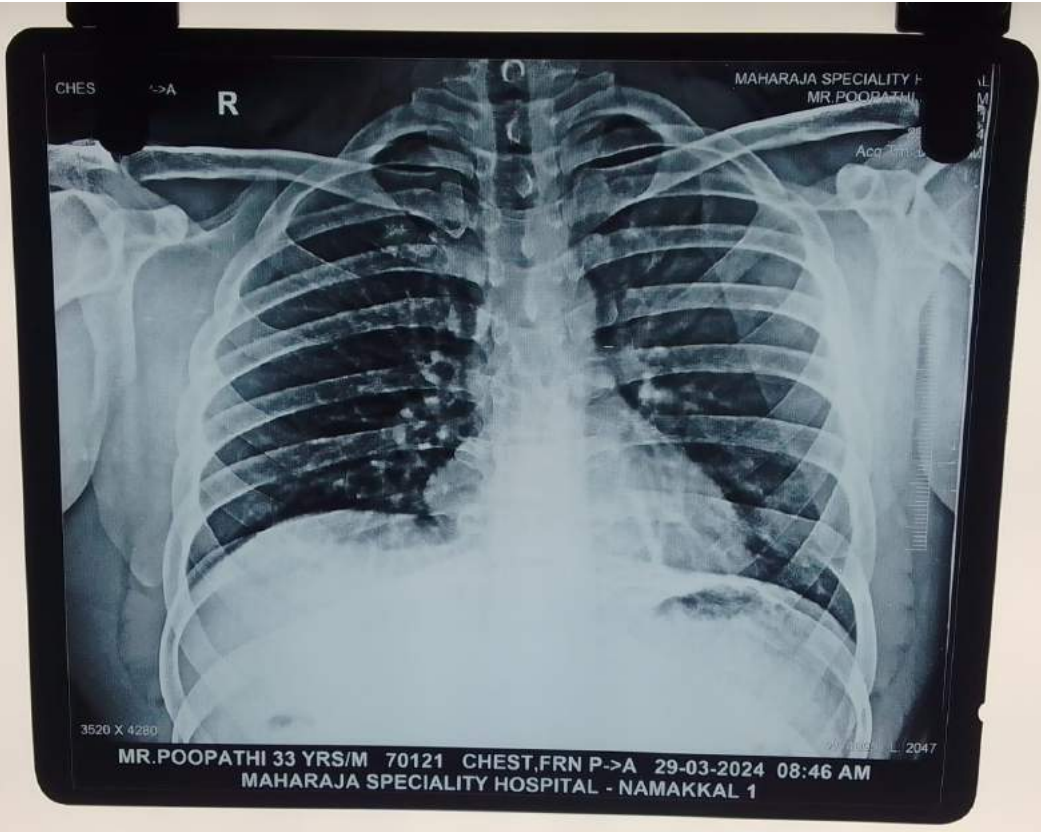



BLOOD SAMPLES  
COLLECTION  
DEPARTMENT

சர்க்கரை நோயாளிகளின் இருதயம்,  
நரம்பு, கால் பிரச்சனைகள்,  
சிறுநீர்துறை நலிவு போன்ற நோய்களுக்கு  
**தரமாக**  
**விசாரணைகளைக்**  
கொடுங்கள்!

Diabetes Specialities, Emergency & Critical Care Centre  
Since 1990

அனுபவம் வாய்ந்த மருத்துவ சிறீலாசனைகள்  
மற்றும் உலகத்தரம் வாய்ந்த மருத்துவ சிறீலாசனைகள்  
துல்லியமான தீர்வுகள் உங்களுக்கு உடனடி சிறீலாசனைகளுக்கு  
முழுமையான தீர்வை உங்களுக்கு உடனடி உடல்  
பரிசீலனை செய்து உங்களுக்கு உடனடி சிறீலாசனைகளை  
உங்கள் அருகாமையில் கொடுக்கிறோம்.  
வாய்ப்பை பயன்படுத்திக் கொள்ளுங்கள்.

BEST



Namakkal, Tamil Nadu, India  
6559+X3J, Mohanur - Namakkal Rd, K K Nagar, Namakkal, Tamil Nadu 637001, India  
Lat 11.209867°  
Long 78.167666°  
29/03/24 08:43 AM GMT +05:30



முற்பகுதிகால பிரச்சனைகள்,  
சீறூநீரகம் சம்பந்தப்பட்ட நோய்களுக்கு  
**நிரந்தரமாக  
விடை கொடுங்கள்!**

Diabetes Specialty Care Centre  
Since 1990

அனுபவம் வாய்ந்த மருத்துவர்களின் ஆலோசனைகள் மற்றும் உலகத்தரம் வாய்ந்த மருத்துவப் பாசோதனைகளின் துல்லியான தீர்வுகள் உங்களின் அன்புக்குரியவர்களின் பிரச்சனைகளுக்கு முழுமையான தீர்வை அளித்தீரும். குறைந்த செலவில் முழு உடல் பாசோதனை செய்து ஆரோக்கியமான வாழ்க்கைக்கு தயாராகுங்கள். உங்கள் அன்புக்குரியவர்களுக்கு உங்களுக்கான வாழ்ப்பை பயன்படுத்திக்கொள்ளுங்கள்.

BEST



Namakkal, Tamil Nadu, India  
74, Mohanur Main Rd, K K Nagar, Namakkal, Tamil Nadu 637001, India  
Lat 11.210173°  
Long 78.166597°  
29/03/24 08:42 AM GMT +05:30

