



ಭಾರತ ಸರ್ಕಾರ
Government of India

ಭಾರತೀಯ ಏಕೀಕೃತ ಗುರುತು ಪ್ರಾಧಿಕಾರ
Unique Identification Authority of India

Enrolment No.: 0648/16375/00988

ಜಗನ್ನಾಥ ಸ್ವಾತಿ ಬಿಂದು
Jaganna Swathi Bindu
D/O APPANNA
4-104/1
Bulchinnagar
RUDHIGOTI
Rajahmundry Rural
East Godavari Andhra Pradesh - 533107
7961993732

Signature valid



ನಿಮ್ಮ ಆಧಾರ್ ಸಂಖ್ಯೆ / Your Aadhaar No. :

4355 7828 7073

VID : 9106 2685 3757 3110

ನನ್ನ ಆಧಾರ್, ನನ್ನ ಗುರುತು



ಭಾರತ ಸರ್ಕಾರ
Government of India

Issue Date: 02/04/2012



ಜಗನ್ನಾಥ ಸ್ವಾತಿ ಬಿಂದು
Jaganna Swathi Bindu
ಜನನ ದಿನಾಂಕ/DOB: 02/08/1994
FEMALE

Dr. M.S. CHOUDARY, MBBS,DLO,MS
Regd. No: 9747 (A.P. Med. Council)
MAGANT, A.P. DIAGNOSTICS
D.N. : 102

4355 7828 7073
VID : 9106 2685 3757 3110
Sri Ranga heights, Ground Floor,
Kaleswara Rao Road, Governorpet
RAYAWADA-520 002, Pa: 6664839

ನನ್ನ ಆಧಾರ್, ನನ್ನ ಗುರುತು

J. Swathi Bindu

M.S. Choudary

CERTIFICATE OF MEDICAL FITNESS

This is to certify that I have conducted the clinical examination
 Of (Name) J. SWATHI BINDU 30/F on (Date) 18-10-2024

After reviewing the medical history and on clinical examination it has been found
 that he/she is

	Tick
<input checked="" type="checkbox"/> Medically Fit	<input checked="" type="checkbox"/>
<ul style="list-style-type: none"> • Fit with restrictions/recommendations <p>Though following restrictions have been revealed, in my opinion, these are not impediments to the job.</p> <p>1.</p> <p>2.</p> <p>3.</p> <p>However the employee should follow the advice/medication that has been communicated to him/her.</p> <p>Review after _____</p>	
<ul style="list-style-type: none"> • Currently Unfit. Review after _____ Recommended _____ • Unfit 	
<ul style="list-style-type: none"> ❖ Physically Challenge Status (Yes/NO) <input checked="" type="checkbox"/> _____ ○ If Yes, Need Details Description _____ 	

J. Swathi Bindu

Dr. M. Choudary
 Medical Officer
 Clinic Name & Address

Dr. M.S. CHOUDARY, MBBS, DLO, MS
 Regd. No: 9747 (A.P. Med. Council)
 MAGANTI CLINIC, PSH DIAGNOSTICS
 D.No: 29
 Sri Ranga Heights, Ground Floor
 Kaleswara Rao Road, Governorpet
 VIJAYAWADA-520 002. Ph: 6664639

MER- MEDICAL EXAMINATION REPORT

Date of Examination	18-10-2024		
NAME	J. SWATHI BINDU		
AGE	30	Gender: F	
HEIGHT(cm)	151	WEIGHT(kg): 53	BMI: 21
B.P.	120/80		
ECG	NORMAL		
X Ray	NORMAL		
WEAR GLASSES RE 2 - 0.25 IE 3 - 0.25 Vision Checkup: NORMAL →		Left Eye	Right Eye
	Distance Vision:	6/6	6/6
	Near Vision:	M/6	M/6
	Color Vision:	NORMAL	
ENT / Audiometry Checkup	NORMAL		
Present Ailments	NO		
Details of Past ailments (If Any)	NIL		
Comments / Advice : She /He is Physically Fit	FIT		
H/O 19/4/2016 - LSCS 25/4/2022 - LSCS + TUBECTOMY 5" HEALTHY SCAR <p style="text-align: right;">GOOD HEALTH</p>			

J. Swathi Bindu

M.S. Choudary

Signature with Stamp of Medical Examiner

Dr. M.S. CHOUDARY, MBBS, DLO, MS
 Regd. No: 9747 (A.P. Med. Council)
 MAGANTI CLINIC, ADAPATI DIAGNOSTICS
 D.No: 29-3-2... ..:102
 Sri Ranga Heights, Ground Floor
 Kaleswara Rao Road, Governorpet
 VIJAYAWADA-520 002. Ph: 6664839



ADARSH DIAGNOSTICS

ISO 9001 : 2015 CERTIFIED

D.No. 29-3-23, Flat No : 102, Opp. I.V. Palace Road, Sri Ranga Heights,
Ground Floor, Kaleswara Rao Road, Governorpet,
VIJAYAWADA - 520 002. © (0866) 6664639, Fax : 2431916

BOB

Name of the life to be Assured:- J.SWATHI BINDHU Age:-30/F

BLOOD EXAMINATION REPORT

FASTING BLOOD SUGAR(FBS):	78 mg%	(N.VALUE:60 – 100 mg%)
POST PRANDRLAL BLOOD SUGAR:	126 mg%	(N.VALUE:60-150 mg%)
S.CHOLESTEROL	: 172 mg%	(N.VALUE:130 – 250 mg%)
S.TRIGLY CERIDES	: 124 mg%	(N.VALUE:UP TO 175 mg%)
HDL	: 43.0 mg%	(N.VALUE:35 – 55 mg%)
V L D L	: 21.6 mg%	(N.VALUE: UP TO 30 mg%)
LDL	: 109.2	(N.VALUE:UP TO 150 mg%)
UREA	: 24 mg%	(N.VALUE:10 – 50 mg%)
BUN	: 15 mg%	(N.VALUE:08 – 20 mg%)
S.CREATININE	: 0.8 mg%	(N.VALUE:0.5 – 1.6 mg%)
S.PROTEINS	: 6.9 gms%	(N.VALUE:6.0 – 8.0 gms%)
ALBUMIN	: 4.4 gms%	(N.VALUE:3.5 – 5.6 gms%)
GLOBULIN	: 2.5 gms%	(N.VALUE:2.0 – 3.6 gms%)
A.G. RATIO	: 1.76	
S.URIC ACID	: 5.4 mg%	(N.VALUE:2.5 – 7.0 mg%)
S.BILIRUBIN	: 0.7 mg%	(N.VALUE: 0.2 – 1.2 mg%)
DIRECT BILIRUBIN	: 0.1 mg%	(N.VALUE:0.0 – 0.2 mg%)
INDIRECT BILIRUBIN	: 0.6 mg%	
S G O T	: 20 IU/ML	(N.VALUE:8 – 35 IU/ML)
S G P T	: 24 IU/ML	(N.VALUE:13 – 40 IU/ML)
S.ALKLINE PHOSPHATESE	: 8.0 KA UNITES	(N.VALUE:4 – 11 KA UNITES)
GGTP	: 13.2 IU/ML	(N.VALUE:4 – 24 IU/ML)
Hbs Ag	: NEGATIVE(-VE)	

Dated at Vijayawada on the 18TH day of October 2024

(Pathologist/Dr.Inchrge)

ADARSH DIAGNOSTICS

D.No: 29-3-23, Flat No: 102
SRI RANGA HEIGHTS - GROUND FLOOR
Kaleswara Rao Road, Governorpet
VIJAYAWADA-520 002. Ph: 6664639

X-RAY, ECG, E.E.G. PATHOLOGICAL, SEROLOGICAL, BIO-CHEMICAL, IMMUNOASSAY, BLOOD BANK,
TREAD- MILL STRESS TEST : ULTRA SOUND SCAN WITH 2-D ECHO CARDIOGRAPHY, HOLTER RECORD,
AUDIOMETRY AND 24 HOURS AMBULANCE, ENDOSCOPY



ADARSH DIAGNOSTICS

ISO 9001 : 2015 CERTIFIED

D.No. 29-3-23, Flat No : 102, Opp. I.V. Palace Road, Sri Ranga Heights,
Ground Floor, Kaleswara Rao Road, Governorpet,
VIJAYAWADA - 520 002. ☎ (0866) 6664639, Fax : 2431916

BOB

Name of the life to be Assured:- J.SWATHI BINDHU Age:-30/F

URINE EXAMINATION REPORT

MACROSCOPY

QUANTITY	:	8.5ML
APPEARANCE	:	CLEAR
COLOUR	:	PALE YELLOW
SP GRAVITY	:	1.022
REACTION	:	ACIDIC

CHEMICAL

BILE SALTS	:	NEGATIVE(-VE)
BILE PIGEMENTS	:	NEGATIVE(-VE)
UROBILINOGEN	:	NORMAL
ACETONE	:	NEGATIVE(-VE)
OCCULT BLOOD	:	NEGATIVE(-VE)
ALBUMIN	:	NIL
URINE SUGAR	:	NIL

MICRO

R B C	:	NIL
CAST	:	NIL
PUS CELLS	:	4-6/HPF
E P CELLS	:	1-2/HPF
CRYSTALS	:	NIL
BACTERIA	:	NIL

Dated at Vijayawada on the 18TH day of October 2024

(Pathologist/Dr.Incharge)

ADARSH DIAGNOSTICS

D.No: 29-3-23, Flat No: 102

SRI RANGA HEIGHTS, GROUND FLOOR

Kaleswara Rao Road, Governorpet

VIJAYAWADA - 520 002. ☎ (0866) 6664639

X-RAY, ECG, E.E.G, PATHOLOGICAL, SEROLOGICAL, BIO-CHEMICAL, IMMUNOASSAY, BLOOD BANK,
TREAD-MILL STRESS TEST : ULTRA SOUND SCAN WITH DOPPLER ECHO CARDIOGRAPHY, HOLTHER RECORD,
AUDIOMETRY AND 24 HOURS AMBULANCE, ENDOSCOPY



ADARSH DIAGNOSTICS

ISO 9001 : 2015 CERTIFIED

D.No. 29-3-23, Flat No : 102, Opp. I.V. Palace Road, Sri Ranga Heights,
Ground Floor, Kaleswara Rao Road, Governorpet,
VIJAYAWADA - 520 002. ☎ (0866) 6664639, Fax : 2431916

BOB

Name of the life to be Assured:- J.SWATHI BINDHU Age:-30/F

BLOOD EXAMINATION REPORT

TEST	CBC	RESULT	NORMAL RANGE
HAEMOGLOBIN(HGB)	:	11.0 gm%	(12.0 - 16.0 g/100ml)
P C V (HAEMATOCRIT)	:	33.8 gm%	(36 - 48 %)
MCV	:	81.12 CU.MM	(76 - 92 CU MM)
MCH	:	25.14 MM.G	(27 - 32 MM G)
MCHC	:	30.3 %	(30 - 35 %)
RDW	:	NORMAL	
M P V	:	NORMAL	
INDICES	:	NORMAL	
T R B C	:	3.86 mil/cumm	(3.9 - 6.5mil/cumm)
PLATELET COUNT	:	2.4 lakhs/c.mm	(1.5 - 4.0 lakhs/c.mm)
T W B C	:	7,900 cells/cumm	(4,000-10,000cells/cumm)
DIFFERENTIAL COUNT			
NEUTROPHILS	:	60 %	(40 - 74 %)
LYMPHOCYTES	:	33 %	(20 - 45%)
EOSINOPHILS	:	06 %	(2 - 06 %)
MONOCYTES	:	01 %	(00 - 02 %)
BASOPHILS	:	---	(< 1%)
E S R	:	34 mm/ 1st hour	(02 - 12mm/1 st hour)
GROUP	:	"B"	
RH TYPE	:	POSITIVE(+VE)	

Dated at Vijayawada on the 18TH day of October 2024

(Pathologist/Dr.Incharge)

ADARSH DIAGNOSTICS

D.No: 29-3-23, Flat No: 102
SRI RANGA HEIGHTS, GROUND FLOOR
Kaleswara Rd., Govt. Governorpet
VIJAYAWADA-520 002. ☎ 6664639

X-RAY, ECG, E.E.G, PATHOLOGICAL, SEROLOGICAL, BIO-CHEMICAL, IMMUNOASSAY, BLOOD BANK,
TREAD- MILL STRESS TEST : ULTRA SOUND SCAN WITH 2-D ECHO CARDIOGRAPHY, HOLTER RECORD,
AUDIOMETRY AND 24 HOURS AMBULANCE, ENDOSCOPY



ADARSH DIAGNOSTICS

ISO 9001 : 2015 CERTIFIED

D.No. 29-3-23, Flat No : 102, Opp. I.V. Palace Road, Sri Ranga Heights,
Ground Floor, Kaleswara Rao Road, Governorpet,
VIJAYAWADA - 520 002. ☎ (0866) 6664639, Fax : 2431916

BOB

Name of the life to be Assured:- J.SWATHI BINDHU Age:-30/F

BLOOD EXAMINATION REPORT

*GLYCOSYLATED HEMOGLOBIN TEST : HbA1c
(MEAN BLOOD GLUCOSE LEVEL FOR THE LAST 2 MONTHS)*

RESULT : 5.4 %

INTERPRETATION OF TEST

HbA1c	%OF GLUCOSE CONTROL
>10 %	POOR
9% - 10 %	FAIR
8% - 9%	GOOD
7% - 8%	CONTROL
6% - 7%	NEAR NORMAL
<6	NON DIABETIC

Dated at Vijayawada on the 18TH day of October 2024

(Pathologist/DR.Incharge)

ADARSH DIAGNOSTICS

D.No: 29-3-23, Flat No: 102
SRI RANGA HEIGHTS, GROUND FLOOR
Kaleswara Rao Road, Governorpet
VIJAYAWADA-520 002. Ph: 6664639

X-RAY, ECG, E.E.G. PATHOLOGICAL, SEROLOGICAL, BIO-CHEMICAL, IMMUNOASSAY, BLOOD BANK,
TREAD- MILL STRESS TEST : ULTRA SOUND SCAN WITH 2-D ECHO CARDIOGRAPHY, HOLTER RECORD,
AUDIOMETRY AND 24 HOURS AMBULANCE, ENDOSCOPY



ADARSH DIAGNOSTICS

ISO 9001 : 2015 CERTIFIED

D.No. 29-3-23, Flat No : 102, Opp. I.V. Palace Road, Sri Ranga Heights,
Ground Floor, Kaleswara Rao Road, Governorpet,
VIJAYAWADA - 520 002. ☎ (0866) 6664639, Fax : 2431916

BOB

Name of the life to be Assured:- J.SWATHI BINDHU Age:-30/F

BLOOD EXAMINATION REPORT

T3	:	164 ng/dl
(N.VALUE)	:	70 - 204 ng/dl)
T4	:	7.6 ug/dl
(N.VALUE)	:	5.5 -11.0ug/dl)
THYROID STIMULATING HORMONE TSH	:	2.46uIU/ml
(N.VALUE)	:	0.35-5.50 uIU/ml)

Dated at Vijayawada on the 18TH day of October 2024

(Pathologist/Dr.Incharge)

Mee
ADARSH DIAGNOSTICS

D.No: 29-3-23, Flat No: 102
SRI RANGA HEIGHTS, GROUND FLOOR
Kaleswara Rao Road, Governorpet
VIJAYAWADA-520 002. Ph: 6664639



ADARSH DIAGNOSTICS

ISO 9001 : 2015 CERTIFIED

D.No. 29-3-23, Flat No : 102, Opp. I.V. Palace Road, Sri Ranga Heights,
Ground Floor, Kaleswara Rao Road, Governorpet,
VIJAYAWADA - 520 002. © (0866) 6664639, Fax : 2431916

BOB

Name of the life to be Assured :- J.SWATHI BINDHU

Age:- 30/F

E C G REPORT

<i>RATE</i>	:	<i>69bpm</i>
<i>RHYTHM</i>	:	<i>SINUS</i>
<i>P</i>	:	<i>NORMAL</i>
<i>P R INTERVAL</i>	:	<i>128ms</i>
<i>Q R S INTERVAL</i>	:	<i>82ms</i>
<i>S T SEGEMENT</i>	:	<i>ISO ELECTRIC</i>
<i>T WAVES</i>	:	<i>NORMAL</i>
<i>Q WAVES</i>	:	<i>NIL</i>
<i>HYPERTRPHY</i>	:	<i>NO</i>
<i>Q T</i>	:	<i>400ms</i>
<i>Q R S AXIS</i>	:	<i>30Deg</i>
<i>IMPRESSION</i>	:	<i>NORMAL ECG</i>

Dated at Vijayawada on the 18TH day of OCTOBER 2024

CONSULTANT CARDIOLOGIST

Dr. MAGANTI S.V.R.K.V. PRASAD

M.B.B.S;PGCHS;DC(CARDIOLOGY)

Regd.No:14414 (A.P.MED.COUNCIL)

CONSULTANT CARDIOLOGIST

MAGANTI CLINIC

VIJAYAWADA.

78 J. SWATHI BINDEU
Born 02-Aug-94 30 Years Female

18-Oct-24 8:41:31 AM

Rate 69 Sinus rhythm
PR 128 Low voltage, precordial leads
QRSD 82 normal P axis, V-rate 50-99
QT 400 precordial leads <1.0mV
QTc 429

--AXIS--
P 36
QRS 30
T 33
12 Lead; Standard Placement

- OTHERWISE NORMAL ECG -

Requested by: BOB
Unconfirmed Diagnosis

- S. Swathi: Bindeu

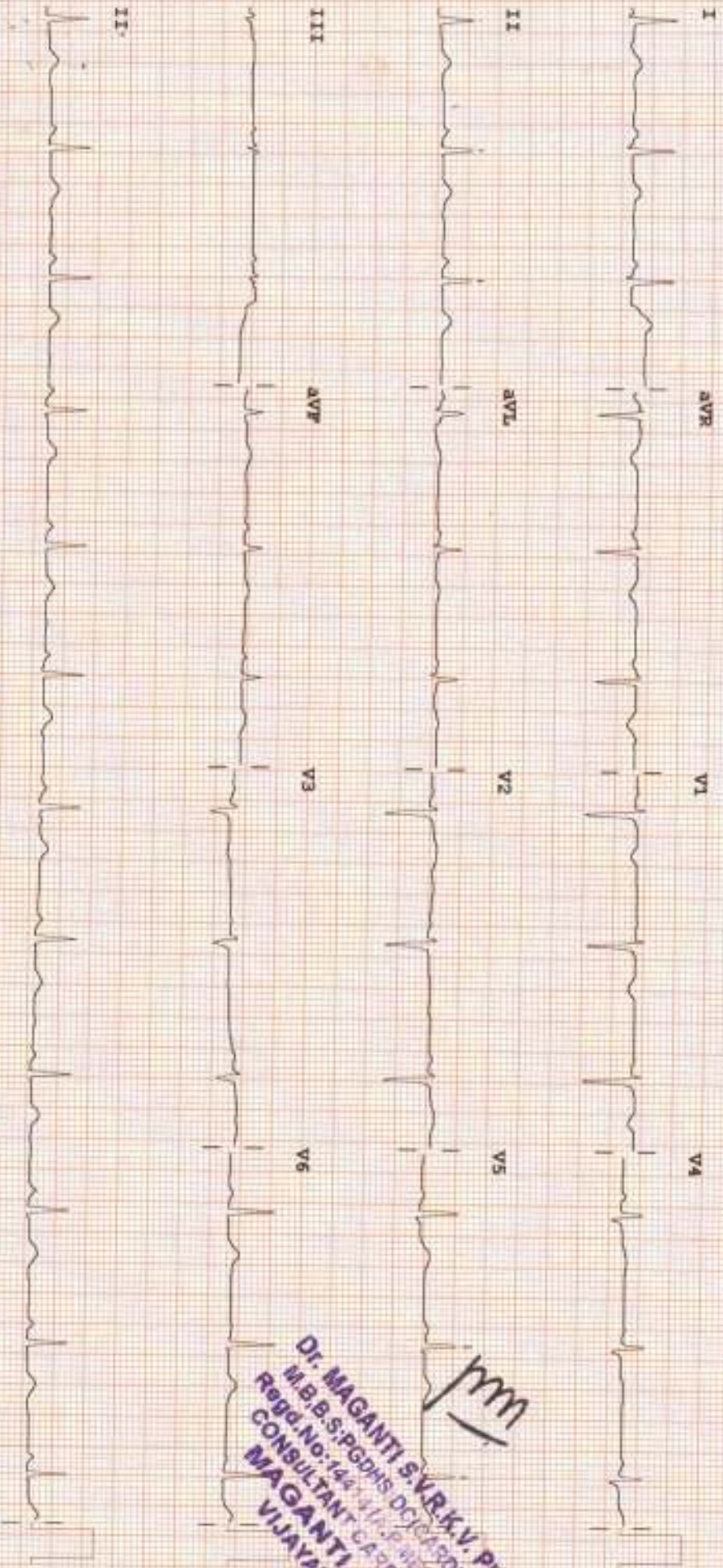

pmm
Dr. MAGANTI S.V.R.K.V. PRASAD
M.B.B.S., PGDHS, DCI (CARDIOLOGY)
Regd. No: 14474/19.5.2020 COUNCIL
CONSULTANT CARDIOLOGIST
MAGANTI CLINIC
VIJAYAWADA.

Device: Speed: 25 mm/sec Lamb: 10 mm/mV Chest: 10.0 mm/mV P 60-0.15-100 Hz PH100B CL P2



ADARSH DIAGNOSTICS

ISO 9001 : 2015 CERTIFIED

D.No. 29-3-23, Flat No : 102, Opp. I.V. Palace Road, Sri Ranga Heights,
Ground Floor, Kaleswara Rao Road, Governorpet,
VIJAYAWADA - 520 002. ☎ (0866) 6664639, Fax : 2431916

BOB

Name of the life to be Assured :- J.SWATHI BINDHU

Age:- 30/F

X-RAY CHEST PA VIEW

CARDIAC SIZE IS NORMAL

LUNG FIELDS ARE CLEAR

BOTH HILA ARE NORMAL

C.P ANGLES ARE CLEAR

NO BONY LESION

IMPRESSION: NORMAL STUDY

Dated at Vijayawada on the 18th day of OCTOBER 2024

CONSULTANT RADIOLOGIST/Dr.Incharge

DR. G. PRASADA RAO

MBBS, DMRC

Reg. No: 17266

Consulting Radiologist

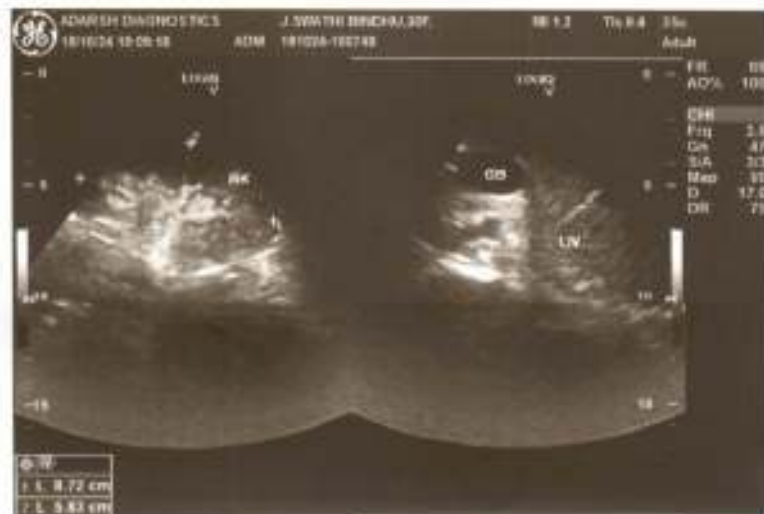



ADARSH DIAGNOSTICS

ISO 9001 : 2015 CERTIFIED

D.No. 29-3-23, Flat No : 102, Opp. I.V. Palace Road, Sri Ranga Heights,
Ground Floor, Kaleswara Rao Road, Governorpet,
VIJAYAWADA - 520 002. ☎ (0866) 6664639, Fax : 2431916

BOB

NAME: J.SWATHI BINDU
REF. Dr.

DATE: 18/10/2024
AGE: 30 ; SEX: F

ULTRASONOGRAM OF TOTAL ABDOMEN

LIVER	:	NORMAL LIVER WITH NORMAL HOMOGENIC ECHOIC PRANCHYMAL ECHOTEXTURE NORMAL IN SIZE. NO MASS OR CYST IN LIVER. NO DILATATION OF INTRA HEPATIC BILIARY RADICLES
GALL BLADDER	:	NORMAL. NO CALCULI. NO MASS LESION
PANCREAS	:	NORMAL. NO CALCULI. NO MASS LESION.
C B D	:	NORMAL. NO CALCULI.
PORTAL VEIN	:	NORMAL
SPLEEN	:	NORMAL WITH HOMOGENOUS PARENCHYMAL ECHOTEXTURE
DIAPHRAGM	:	BOTH DOMES MOVING WELL WITH RESPIRATION. NO SUB DIAPHRAGMATIC PATHOLOGY.
RIGHT KIDNEY	:	SIZE 8.7 X 5.8 CMS. NORMAL IN SIZE AND ECHOPATTERN, C.M.D MAINTAINED. PCS NORMAL, NO CALCULI
LEFT KIDNEY	:	NO HYDRONEPHROSIS. URETER NOT DILATED. SIZE 10.0 X 5.5 CMS. NORMAL IN SIZE AND ECHOPATTERN. C.M.D. MAINTAINED. PCS NORMAL. NO CALCULI
URINARY BLADDER :		NO HYDRONEPHROSIS. URETER NOT DILATED. NORMAL. NO CALCULI. NO MASS LESION.
UTERUS	:	NORMAL IN SIZE SHAPE FOR THE AGE (MULTI PAROUS) THICK ENDOMETRIAL ECHO NO MASS LESION
RT.OVARY	:	NORMAL IN SIZE & SHAPE WITH FEW SMALL FOLLICLES
LT.OVARY	:	NORMAL IN SIZE & SHAPE WITH FEW SMALL FOLLICLES
OTHERS	:	NIL
IMPRESSION	:	NORMAL STUDY FOR CLINICAL CORRELATION

DR. INCHARGE

ADARSH DIAGNOSTICS

D.No: 29-3-23, Flat No. 102
SRI RANGA HEIGHTS, GROUND FLOOR
Kaleswara Rao Road, Governorpet
VIJAYAWADA-520 002. Ph: 6664639

X-RAY, ECG, E.E.G. PATHOLOGICAL, SEROLOGICAL, BIO-CHEMICAL, IMMUNOASSAY, BLOOD BANK,
TREAD- MILL STRESS TEST : ULTRA SOUND SCAN WITH 2-D ECHO CARDIOGRAPHY, HOLTHER RECORD,
AUDIOMETRY AND 24 HOURS AMBULANCE, ENDOSCOPY

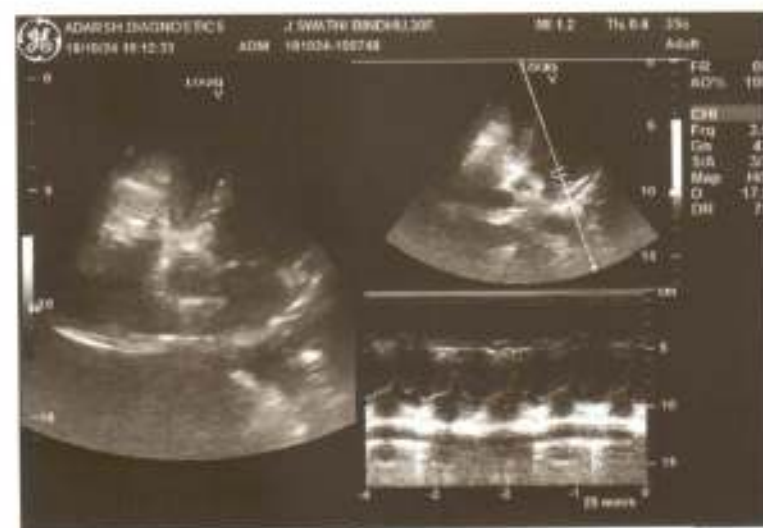
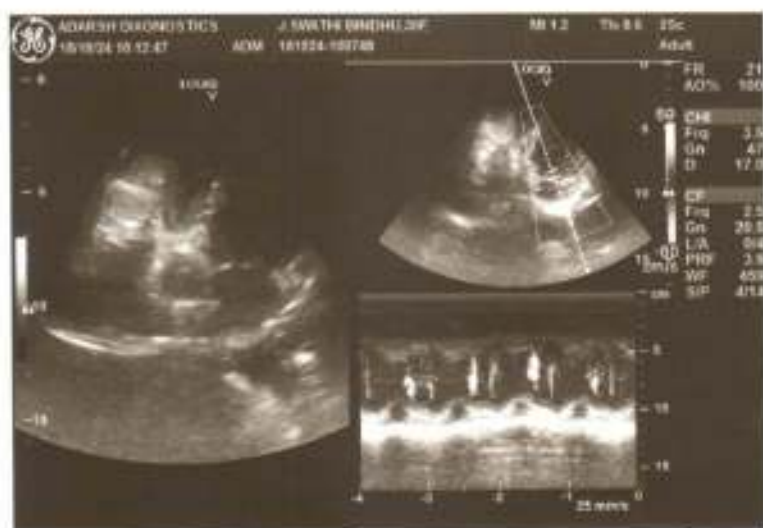
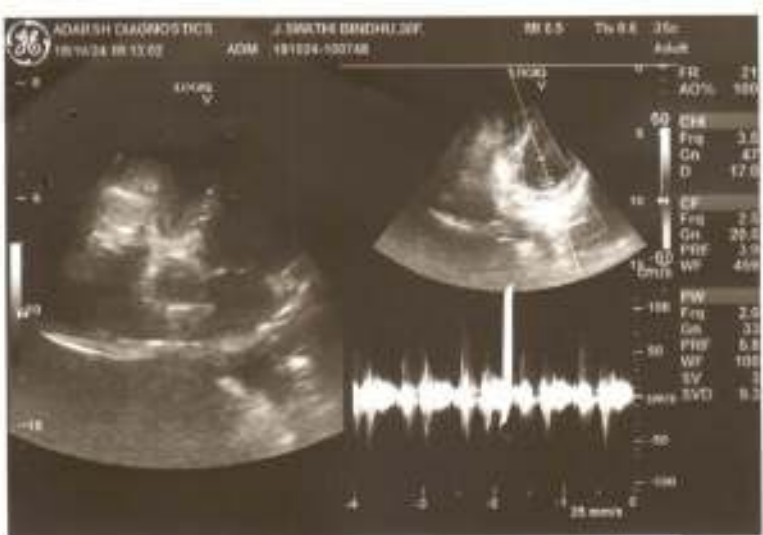



ADARSH DIAGNOSTICS

ISO 9001 : 2015 CERTIFIED

D.No. 29-3-23, Flat No : 102, Opp. I.V. Palace Road, Sri Ranga Heights,
Ground Floor, Kaleswara Rao Road, Governorpet,
VIJAYAWADA - 520 002. ☎ (0866) 6664639, Fax : 2431916

BOB

Name of the life to be Assured:- J.SWATHI BINDHU Age:-30/F

2-D ECHOCARDIOGRAPHY

AORTA	:	2.8 CM	LEFT ATRIUM: 3.3 CMS
LEFT VENTRICLE	:	4.8X 2.8 CM	IVS: 1.0CM LVPW :0.9 CMS
			LVEF:63%
MITRAL VALVE	:	NORMAL	
AORTIC VALVE	:	NORMAL	
TRICUSPID VALVE	:	NORMAL	
PULMONARY VALVE	:	NORMAL	
RIGHT ATRIUM	:	NORMAL	
RIGHT VENTRICLE	:	NORMAL	
PULMONARY ARTERY	:	NORMAL	
PERICARDIUM	:	NORMAL	
IAS	:	INTACT	
IVS	:	INTACT	
OTHERS	:	NIL	
DOPPLER STUDY	:	MV :E<A /NO TR AJV:1.0M/SEC PJV:1.1M/SEC	
IMPRESSION	:	NO RWMA GOOD LV FUNCTION (EF :63%) NORMAL SIZED CHAMBERS.	

Dated at Vijayawada on the 18TH day of October 2024

CONSULTANT CARDIOLOGIST
Dr. MAGANTI S.V.R.K.V. PRASALA
M.B.B.S;PGDHS;DC(CARDIOLOGY)
Regd.No:14414 (A.P.MED.COUNCIL)
CONSULTANT CARDIOLOGIST
MAGANTI CLINIC
VIJAYAWADA.

X-RAY, ECG, E.E.G, PATHOLOGICAL, SEROLOGICAL, BIO-CHEMICAL, IMMUNOASSAY, BLOOD BANK,
TREAD- MILL STRESS TEST : ULTRA SOUND SCAN WITH 2-D ECHO CARDIOGRAPHY, HOLTER RECORD,
AUDIOMETRY AND 24 HOURS AMBULANCE, ENDOSCOPY