

| | | | |
|--------------|---------------|----------|------------------------------|
| Patient Name | Ishan Dutta . | Date | 10/2/24. |
| Age | 35. | UHID No | |
| Sex | M | Ref By | |
| Occupation | Banker . | Phone No | 875218088 |
| | | Email | Ishan.dutta@banker banker |

HEALTH ASSESSMENT FORM

A - GENERAL EXAMINATION

CHIEF COMPLAINTS

PAST HISTORY

MEDICAL HISTORY

| | | | | |
|--|---------|-----------------|------------------|----------------|
| Left Foot ankle injury - ligament injury | | | | |
| Hypertension | Asthama | Heart Disease | Thyroid Disorder | Allergy |
| NO | NO | NO | NO | NO |
| Diabetes | Stroke | Kidney Disorder | Tuberculosis | Liver Disorder |
| NO | NO | NO | NO | NO |
| Other History | NO | | | |

SURGICAL HISTORY

| | | | | |
|-------|----------|---------|--------|--------------------|
| Piles | Fissures | Fistula | Hernia | Gall Bladder Stone |
| NO | NO | NO | NO | NO. |

CURRENT MEDICATIONS

| Sr. No | Complaints | Dosage | Duration |
|--------|------------|--------|----------|
| | NO | NO | NO |

| NAME | I. Sharm Datta G. | Weight | 72.1 |
|-------------------------------|------------------------------|-----------------------------|------|
| BP | 120/80 | Height | 164 |
| Pulse | 83 | SPO2 | 97% |
| Temperature | Afebrile | Peripheral Pulses | + |
| Oedema | NO | Breath Sound | A |
| Heart Sound | S1 S2 heard | | |
| B - SYSTEMIC EXAMINATION | | | |
| FILL YES/NO | | | |
| CONSTITUTIONAL | | GENITOURINARY SYSTEM | |
| Fever | NO | Frequency of urine | |
| Chills | NO | Blood in urine | |
| Recent weight gain | NO | Incomplete empty of bladder | NO |
| EYES | | Nycturia | NO |
| Eye pain | NO | Dysuria | NO |
| Spots before eyes | NO | Urge incontinence | |
| Dry eyes | NO | OBS/GYNE. | |
| Wearing glasses | NO | Abnormal bleed | |
| Vision changes | NO | Vaginal Discharge | NO |
| Itchy eyes | NO | Irregular menses | NO |
| EAR/NOSE/THROAT | | Midcycle bleeding | |
| Earaches | NO | MUSCULOSKELETAL | |
| Nose bleeds | NO | Joint swelling | NO |
| Sore throat | NO | Joint pain | NO |
| Loss of hearing | NO | Limb swelling | NO |
| Sinus problems | NO | Joint stiffness | NO |
| Dental problems | Root canal done - 4 yrs back | INTEGUMENTARY (SKIN) | |
| CARDIOVASCULAR | | Acne | |
| Chest pain | NO | Breast pain | NO |
| Heart rate is fast/slow | NO | Change in mole | NO |
| Palpitations | NO | Breast | |
| Leg swelling | NO | NEUROLOGICAL | |
| RESPIRATORY | | Confused | NO |
| Shortness of breath | NO | Sensation in limbs | NO |
| Cough | NO | Migraines | NO |
| Orthopnoea | NO | Difficulty walking | |
| Wheezing | NO | PSYCHIATRIC | |
| Dyspnoea | NO | Suicidal | NO |
| Respiratory distress in sleep | NO | Change in personality | NO |
| GASTROINTESTINAL | | Anxiety | NO |
| Abdominal pain | NO | Sleep Disturbances | |
| Constipation | NO | Depression | |
| Heartburn | NO | Emotional | |
| Vomiting | NO | | |
| Diarrhoea | NO | | |
| Melena | NO | | |

THE UNION OF INDIA
MAHARASHTRA STATE MOTOR DRIVING LICENCE

CL No. **MH03 20150012272** DOI: **04-08-2015**
 Valid Till: **22-05-2015 (NT)**

AUTHORISATION TO DRIVE FOLLOWING CLASS
 OF VEHICLES THROUGHOUT INDIA

| COV | DOI |
|------|------------|
| MCWG | 04-08-2015 |
| LMV | 04-08-2015 |

DOB: **23-07-1988** BG:

Name: **ISHAN DUTTA**
 S/DW of: **PARITOSH DUTTA**
 Add: **FLAT B/17808 QUARTERS, TANK ROAD,
 DR AKSHA BAUD, BHANDUP (WEST), MUMBAI.**

PIV: **400078**
 Signature & ID of
 Issuing Authority: **MH03 2015275**

FORM 7
 Rule 14 (2)



Signature/Thumb
 Impression of Holder

Ishan Dutta

S. D. Deshpande
Dr Sandeep Deshpande
MD (CARDIOLOGIST)
REG - 72944

10/02/2024

To whomsoever it may concern
VRX Diagnostics,

I am skipping steel sample test.

Regards

Ashwini Dutta.

Bank of Canada.

8879318088

10/02/2024



Report

VRX HEALTH CARE PVT. LTD.

| | | | |
|-------------|------------------------|----------------|--------------------|
| Name | : MR. ISHAN DUTTA | Id | : VRX-36952 |
| Age/Gender | : 35 Years 6 Months /M | Registered On | : 10/02/2024 09:30 |
| Referred By | : MEDIWHEEL | Collected Time | : 10/02/2024 09:34 |
| | | Reported On | : 10/02/2024 14:46 |

| Investigations | Observed Value | Bio. Ref. Interval | METHOD |
|---------------------------------|----------------------------|------------------------|--------|
| CBC-COMplete BLOOD COUNT | | | |
| HAEMOGLOBIN | 13.7 | 13.0 - 17.0 gm/dl | |
| RBC COUNT | 4.45 | 4.5 - 5.5 Millions/Cmm | |
| PACKED CELL VOLUME | 41.8 | 40.0 - 50.0 % | |
| MEAN CORP VOL (MCV) | 93.93 | 83.0 - 101.0 fL | |
| MEAN CORP HB (MCH) | 30.79 | 27 - 32 pg | |
| MEAN CORP HB CONC (MCHC) | 32.78 | 31.5 - 34.5 g/dl | |
| RDW | 13.6 | 11.6 - 14.0 % | |
| WBC COUNT | 5.3 | 4.0 - 10.0 *1000/cmm | |
| NEUTROPHILS | 74 | 40 - 80 % | |
| LYMPHOCYTES | 20 | 20 - 40 % | |
| EOSINOPHILS | 02 | 1 - 6 % | |
| MONOCYTES | 04 | 2 - 10 % | |
| BASOPHILS | 00 | | |
| PLATELETS COUNT | 158 | 150 - 410 *1000/Cmm | |
| PLATELETS ON SMEAR | Adequate | | |
| MPV | 14.0 | 6.78 - 13.46 % | |
| PDW | 16.6 | 9 - 17 % | |
| RBC MORPHOLOGY | NORMOCYTIC NORMOCHROMIC | | |

REMARKS
 EDTA Whole Blood - Tests done on Automated NIHON KOHDEN MEK-7300K 5 Part Analyser. (Haemoglobin by Photometric and WBC, RBC, Platelet count by impedance method, WDC differential by Floating Discriminator Technology and other parameters are calculated)
 All Abnormal Haemograms are reviewed and confirmed microscopically. Differential count is based on approximately 10,000 cells.

INTERPRETATION

VRX HEALTHCARE PVT. LTD.
 Shop No. 24-28, Ground Floor Building,
 Behind Vastu Arjunam IT-C,
 Vastu Vihar, Marolli East,
 Mumbai, Maharashtra - 400 101.
 Mobile No: 7506165999 / 7046035000

N. Jain

Dr. Vipul Jain
 M.D.(PATH)
 APPROVED BY

ENTERED BY - SANTOSH M

CHECKED BY - SNEHA G





| | | | |
|-------------|------------------------|----------------|--------------------|
| Name | : MR. ISHAN DUTTA | Id | : VRX-36952 |
| Age/Gender | : 35 Years 6 Months /M | Registered On | : 10/02/2024 09:30 |
| Referred By | : MED:WHEEL | Collected Time | : 10/02/2024 09:34 |
| | | Reported On | : 10/02/2024 14:46 |

| Investigations | Observed Value | Bio. Ref. Interval | METHOD |
|----------------------|----------------|--------------------|--------|
| URINE ROUTINE | | | |
| COLOUR | PALE YELLOW | | |
| APPEARANCE | CLEAR | | |
| SPECIFIC GRAVITY | 1.020 | | |
| REACTION (PH) | 6.0 | | |
| PROTEIN | Absent | | |
| SUGAR | Absent | | |
| KETONE | Absent | | |
| BILE SALT | Absent | | |
| BILIRUBIN | Absent | | |
| OCCULT BLOOD | Absent | | |
| PUS CELLS | 2-4 | < 6 hpf | |
| EPITHELIAL CELLS | 1-2 | < 5 hpf | |
| RBC | NIL | < 2 hpf | |
| CASTS | NIL | | |
| CRYSTALS | NIL | | |
| AMORPHOUS DEBRIS | Absent | | |
| BACTERIA | NIL | | |
| YEAST CELLS | Absent | | |
| SPERMATOZOA | Absent | | |

--- End of the Report ---

VRX HEALTHCARE PVT. LTD.
 Shop No 34-3R, Gajjar Sankar Building,
 Behind Vihar, Shivajinagar,
 Thakur Village, Kondhwa East,
 Mumbai, Maharashtra - 400 101.
 Mobile No. - 7506155999 / 7045050229

NRS Jain

Dr. Vipul Jain
 M.D.(PATH)
 APPROVED BY

ENTERED BY - SANTOSH M

CHECKED BY - SNEHA G





Report

VRX HEALTH CARE PVT. LTD.

| | | | |
|-------------|------------------------|----------------|--------------------|
| Name | : MR. ISHAN DUTTA | Id | : VRX-36952 |
| Age/Gender | : 35 Years 6 Months /M | Registered On | : 10/02/2024 09:30 |
| Referred By | : MEDIWHEEL | Collected Time | : 10/02/2024 09:34 |
| | | Reported On | : 10/02/2024 14:46 |

| Investigations | Observed Value | Blo. Ref. Interval | METHOD |
|----------------|----------------|----------------------------|------------|
| ESR | 22 | < 20 mm at the end of 1Hr. | WESTERGREN |

INTERPRETATION

ESR (Erythrocyte Sedimentation Rate)-The ESR measures the time required for erythrocytes from a whole blood sample to settle to the bottom of a vertical tube. Factors influencing the ESR include red cell volume, surface area, density, aggregation, and surface charge. The ESR is a sensitive, but nonspecific test that is frequently the earliest indicator of disease. It often rises significantly in widespread inflammatory disorders due to infection or autoimmune mechanisms. Such elevations may be prolonged in localized inflammation and malignancies.

Increased ESR: may indicate pregnancy, acute or chronic inflammation, tuberculosis, rheumatic fever, paraproteinemias, rheumatoid arthritis, some malignancies, or anemia.

Decreased ESR: may indicate polycythemia, sickle cell anemia, hyperfibrinogenemia, or low plasma protein.

--- End of the Report ---

VRX HEALTHCARE PVT. LTD.
Shop No 36-38, Old - Haldimata Bypass
Behind Vardh 27, Laxmi Nagar
Thakur Village, Kandivalli East,
Mumbai, Maharashtra - 400 101
Mobile No. : 7506155999 / 7506155998

N. Jain

Dr. Vipul Jain
M.D.(PATH)

APPROVED BY

ENTERED BY - SANTOSH M

CHECKED BY - SNEHA G





Report

VRX HEALTH CARE PVT. LTD.

| | | | |
|-------------|------------------------|----------------|--------------------|
| Name | : MIR. ISHAN DUTTA | Id | : VRX-36952 |
| Age/Gender | : 35 Years 6 Months /M | Registered On | : 10/02/2024 09:30 |
| Referred By | : MEDIWHEEL | Collected Time | : 10/02/2024 09:34 |
| | | Reported On | : 10/02/2024 14:46 |

| Investigations | Observed Value | Blo. Ref. Interval | METHOD |
|--|----------------|----------------------------|--|
| ESR | 22 | < 20 mm at the end of 1Hr. | WESTERGREN |
| <p>INTERPRETATION ESR(Erythrocyte Sedimentation Rate)-The ESR measures the time required for erythrocytes from a whole blood sample to settle to the bottom of a vertical tube. Factors influencing the ESR include red cell volume, surface area, density, aggregation, and surface charge. The ESR is a sensitive, but nonspecific test that is frequently the earliest indicator of disease. It often rises significantly in widespread inflammatory disorders due to infection or autoimmune mechanisms. Such elevations may be prolonged in localized inflammation and malignancies. Increased ESR: may indicate pregnancy, acute or chronic inflammation, tuberculosis, rheumatic fever, paraproteinemias, rheumatoid arthritis, some malignancies, or anemia. Decreased ESR: may indicate polycythemia, sickle cell anemia, hyperviscosity, or low plasma protein.</p> | | | |
| BLOOD GROUP | O POSITIVE | | SLIDE AGGLUTINATION - FORWARD GROUPING |

--- End of the Report ---

Dr. Vipul Jain
 M.D.(PATH)
 7506155999

NRS Jain

Dr. Vipul Jain
 M.D.(PATH)
 APPROVED BY

ENTERED BY - SANTOSH M

CHECKED BY - SNEHA G





| | | | |
|-------------|------------------------|----------------|--------------------|
| Name | : MR. ISHAN DUTTA | Id | : VRX-36952 |
| Age/Gender | : 35 Years 6 Months /M | Registered On | : 10/02/2024 09:30 |
| Referred By | : MEDIWHEEL | Collected Time | : 10/02/2024 12:15 |
| | | Reported On | : 10/02/2024 14:46 |

| Investigations | Observed Value | Bio. Ref. Interval | METHOD |
|----------------------------|----------------|--------------------|--------|
| FASTING BLOOD SUGAR | | | |
| FBS | 70.90 | < 100 mg/dl | GODPOD |
| URINE SUGAR | ABSENT | | GODPOD |
| URINE KETONE | ABSENT | | GODPOD |

INTERPRETATION

SAMPLE : FLUORIDE PLASMA

Plasma Glucose Fasting : Non-Diabetic : < 100 mg/dl

Diabetic : \geq 126 mg/dl

Pre-Diabetic : 100 - 125 mg/dl

Plasma Glucose Post Lunch : Non-Diabetic : < 140

Diabetic : \geq 200 mg/dl

Pre-Diabetic : 140- 199 mg/dl

Random Blood Glucose : Diabetic : \geq 200 mg/dl

References : ADA(American Diabetic Association Guidelines 2016)

Technique : Fully Automated PENTRA C-200 Clinical Chemistry Analyser.

**All Test Results are subjected to stringent international External and Internal Quality Control Protocols

PPBS

| | | | |
|--------------|--------|-------------|--------|
| PPBS | 76.91 | < 140 mg/dl | GODPOD |
| URINE SUGAR | ABSENT | | GODPOD |
| URINE KETONE | ABSENT | | GODPOD |

INTERPRETATION

SAMPLE : FLUORIDE PLASMA

Plasma Glucose Fasting : Non-Diabetic : < 100 mg/dl

Diabetic : \geq 126 mg/dl

Pre-Diabetic : 100 - 125 mg/dl

Plasma Glucose Post Lunch : Non-Diabetic : < 140

Diabetic : \geq 200 mg/dl

Pre-Diabetic : 140- 199 mg/dl

Random Blood Glucose : Diabetic : \geq 200 mg/dl

References : ADA(American Diabetic Association Guidelines 2016)

Technique : Fully Automated PENTRA C-200 Clinical Chemistry Analyser.

**All Test Results are subjected to stringent international External and Internal Quality Control Protocols

VRX HEALTHCARE PVT. LTD.
 Shop No. 3/4, B-Block, Sector 17, Gurgaon,
 Haryana, India - 122001
 Phone No. 9988125122 / 9988125123
 Mumbai, Maharashtra - 400 101
 Mobile No. 9988125122 / 9988125123

NRJain

Dr. Vipul Jain
M.D.(PATH)
APPROVED BY

ENTERED BY - SANTOSH M

CHECKED BY - SNEHA G





| | | | |
|-------------|------------------------|----------------|--------------------|
| Name | : MR. ISHAN DUTTA | Id | : VRX-36952 |
| Age/Gender | : 35 Years 6 Months /M | Registered On | : 10/02/2024 09:30 |
| Referred By | : MEDIWHEEL | Collected Time | : 10/02/2024 09:34 |
| | | Reported On | : 10/02/2024 14:46 |

| Investigations | Observed Value | Bio. Ref. Interval | METHOD |
|--------------------------|----------------|--------------------|--------|
| Lipid Test | | | |
| TOTAL CHOLESTEROL | 164.0 | 130 - 200 mg/dl | |
| TRIGLYCERIDES | 98.11 | 25 - 160 mg/dl | |
| HDL CHOLESTEROL | 40.91 | 35 - 80 mg/dl | |
| LDL CHOLESTEROL | 103.47 | < 100 mg/dl | |
| VLDL CHOLESTEROL | 19.62 | 7 - 35 mg/dl | |
| LDL-HDL RATIO | 2.53 | < 3.5 mg/dl | |
| TC-HDL CHOLESTEROL RATIO | 4.01 | 2.5 - 4.0 mg/dl | |

INTERPRETATION

SAMPLE : SERUM, PLAIN

Note : Non HDL is the best risk predictor of all cholesterol measures, both for CAD(Coronary Artery Diseases) events and for strokes. High Risk patients like Diabetics, Hypertension, With family history of IHD, Smokers, the Desirable reference values for cholesterol & Triglyceride are further reduced by 10 mg % each.

*VLDL and LDL Calculated.

(References : Interpretation of Diagnostic Tests by Wallach's)

Technique : Fully Automated Pentra C-200 Biochemistry Analyser.

**All Test Results are subjected to stringent International External and Internal Quality Control Protocols.

--- End of the Report ---

VRX HEALTHCARE PVT. LTD.
 Shop No.24-27, Shree Sakshig Building
 Behind Vihar, Shyam Nagar,
 Thane (W), Mumbai - 400 101.
 Mobile No : 7506155999 / 7015055999

N. Jain

Dr. Vipul Jain
M.D.(PATH)

APPROVED BY

ENTERED BY - SANTOSH M

CHECKED BY - SNEHA G





Report

VRX HEALTH CARE PVT. LTD.

| | | | |
|-------------|------------------------|----------------|--------------------|
| Name | : MR. ISHAN DUTTA | Id | : VRX-36952 |
| Age/Gender | : 35 Years 6 Months /M | Registered On | : 10/02/2024 09:30 |
| Referred By | : MEDIWHEEL | Collected Time | : 10/02/2024 09:34 |
| | | Reported On | : 10/02/2024 14:46 |

| Investigations | Observed Value | Bio. Ref. Interval | METHOD |
|----------------------------|----------------|---|--------|
| LIVER FUNCTION TEST | | | |
| SGOT | 45.9 | 5 - 40 U/L | |
| SGPT | 56.8 | 5 - 45 U/L | |
| TOTAL BILIRUBIN | 0.80 | 0.1 - 1.2 mg/dl | |
| DIRECT BILIRUBIN | 0.33 | Adult: < 0.2 mg/dl Infant: 0.2 - 8 mg/dl | |
| INDIRECT BILIRUBIN | 0.47 | 0.1 - 1.0 mg/dl | |
| TOTAL PROTEINS | 6.53 | 6.0 - 8.3 g/dl | |
| ALBUMIN | 4.61 | 3.5 - 5.2 g/dl | |
| GLOBULIN | 1.92 | 2.0 - 3.5 g/dl | |
| A/G RATIO | 2.4 | 1.0 - 2.0 mg/dl | |
| ALKALINE PHOSPHATASE | 67.6 | 53 - 128 U/L | |
| GGT | 31.3 | 3 - 60 U/L | |

REMARKS
SAMPLE : SERUM,PLAIN
PERFORMED ON FULLY AUTOMATED PENTRA C-200 BIOCHEMISTRY ANALYZER.

--- End of the Report ---

VRX HEALTHCARE PVT. LTD.
Shop No. 34-35, G-1, Industrial Building,
Sector 17, Gurgaon,
Haryana, India
Mumbai, Maharashtra - 400 101
Mobile No: 9861551195 / 7245030009

N. Jain

Dr. Vipul Jain
M.D.(PATH)
APPROVED BY

ENTERED BY - SANTOSH M

CHECKED BY - SNEHA G





Report

VRX HEALTH CARE PVT. LTD.

| | | | |
|-------------|------------------------|----------------|--------------------|
| Name | : MR. ISHAN DUTTA | Id | : VRX-36952 |
| Age/Gender | : 35 Years 6 Months /M | Registered On | : 10/02/2024 09:30 |
| Referred By | : MED/WHEEL | Collected Time | : 10/02/2024 09:34 |
| | | Reported On | : 10/02/2024 14:46 |

| Investigations | Observed Value | Bio. Ref. Interval | METHOD |
|---------------------------|----------------|--------------------|------------------------|
| BUN | | | |
| UREA | 34.75 | 19 - 44 mg/dl | |
| BLOOD UREA NITROGEN | 16.23 | 9.0 - 20.5 mg/dl | |
| CREATININE | 0.99 | 0.5 - 1.4 mg/dl | Jaffe/Alkaline Picrate |
| URIC ACID | 5.17 | 3.5 - 7.2 mg/dl | URICASE |
| TOTAL PROTEINS | | | |
| TOTAL PROTEINS | 6.53 | 6.0 - 7.8 g/dl | BIURET |
| ALBUMIN | 4.61 | 3.5 - 5.2 g/dl | BIURET |
| GLOBULIN | 1.92 | 2.0 - 3.5 g/dl | BIURET |
| AG RATIO | 2.4 | 1.0 - 2.0 g/dl | BIURET |
| BUN / CREAT RATIO | | | |
| BUN (Blood Urea Nitrogen) | 16.23 | 7.9 - 21.1 mg/dL | |
| Creatinine | 0.99 | 0.5 - 1.4 mg/dL | |
| BUN/Creatinine Ratio | 16.39 | 5.0 - 23.5 | |

--- End of the Report ---

N. S. Jain

Dr. Vipul Jain
M.D.(PATH)
APPROVED BY

ENTERED BY - SANTOSH M

CHECKED BY - SNEHA G





Report

VRX HEALTH CARE PVT. LTD.

UHID : AM10.24000000001
 Patient Name : MR. DUTTA ISHAN
 Age : 35 Yrs
 Gender : MALE
 Ref. Doctor : DR MEDIWHEEL
 Client Name : DIAGNO LOUNGE(ADVANCED DIAGNOSTIC CENTRE)KANDIVALI

Bill No. : A025414
 Registered On : 10/02/2024,03:09 PM
 Collected On : 10/02/2024,03:23 PM
 Reported On : 10/02/2024,09:08 PM
 SampleID :

REPORT

Biochemistry

| Test Name | Result | Unit | Biological Reference Interval |
|---|--------|------|---|
| HbA1c (Glycylated Haemoglobin) WB-EDTA | | | |
| HbA1c (Glycylated Haemoglobin) | 5.6 | % | Normal <5.7 % Pre Diabetic 5.7 - 6.4 % Diabetic >6.5 % Target for Diabetes on therapy < 7.0 % Re-evaluation of therapy > 8.0 % Reference ADA Diabetic Guidelines 2013. |

Method : HPLC (High Performance Liquid Chromatography)

Mean Blood Glucose 114.0 mg/dL

Method : Calculated

Correlation of A1C with average glucose

| A1C (%) | Mean Blood Glucose (mg/dl) |
|---------|----------------------------|
| 6 | 126 |
| 7 | 154 |
| 8 | 183 |
| 9 | 212 |
| 10 | 240 |
| 11 | 269 |
| 12 | 298 |

Interpretation :

1.The HbA1c levels correlate with the mean glucose concentration prevailing in the course of Pts recent history (apprx 6-8 weeks) & therefore provides much more reliable information for glycemia control than the blood glucose or urinary glucose. This Methodology is better than the routine chromatographic methods & also for the diabetic pts.having HEMOGLBINOPATHIES OR UREMIA as Hb variants and uremia does not INTERFERE with the results in this methodology.

2.It is recommended that HbA1c levels be performed at 4 - 8 weeks during therapy in uncontrolled DM pts.& every 3 - 4 months in well controlled diabetics.

3.Mean blood glucose (MBG) in first 30 days (0-30)before sampling for HbA1c contributes 50% whereas MBG in 90 - 120 days contribute to 10% in final HbA1c levels

Scan to Validate



Entered By

Verified By

Dr Suvarna Deshpande
 MD (Path)
 Reg.No.83385

Dr Aparna Jairam
 MD (Path)
 Reg.No.76516

"Sample Processed At Asavlee Dr Aparna's Pathology Laboratory"

VRX HEALTHCARE PVT. LTD.
 Shop No. 34-38, Chhatrapati Shivaji Maharaj
 Behind Water Treatment Plant,
 Thane V. High, Kandivali East,
 Mumbai, Maharashtra - 400 101.
 Mobile No. : 7803155508 / 7045953533





Report

VRX HEALTH CARE PVT. LTD.

UHID : AM10.240000000001
 Patient Name : MR. DUTTA ISHAN
 Age : 35 Yrs
 Gender : MALE
 Ref. Doctor : DR MEDIWHEEL
 Client Name : DIAGNO LOUNGE(ADVANCED DIAGNOSTIC CENTRE)KANDIVALI

Bill No. : A025414
 Registered On : 10/02/2024,03:09 PM
 Collected On : 10/02/2024,03:23 PM
 Reported On : 10/02/2024,09:08 PM
 SampleID :

REPORT

Immunology

| Test Name | Result | Unit | Biological Reference Interval |
|---|--|--------|-------------------------------|
| Total T3 Method : ECLIA | 85.0 | ng/dL | 58-159 |
| Total T4 Method : ECLIA | 7.1 | mcg/dl | 4.2-11.2 |
| TSH-Ultrasensitive Method : Chemiluminescent Microparticle Immunoassay | 2.000 | uIU/ml | 0.2-5.7 |
| Trimester Ranges | T3- 1st Trimester - 138-278 ng/dl 2nd Trimester- 155-328 ng/dl 3rd Trimester - 137-324 ng/dl T4- 1st Trimester - 7.31-15.0 mcg/dl 2nd Trimester- 8.92-17.38 mcg/dl 3rd Trimester - 7.98-17.7 mcg/dl TSH- 1st Trimester - 0.04-3.77 uIU/ml 2nd Trimester- 0.30-3.21 uIU/ml 3rd Trimester - 0.6-4.5 uIU/ml | | |

VRX HEALTHCARE PVT. LTD.
 Shop No.34-35, G-1, 1st Floor, Building,
 Behind Vimal, Ashoka Park,
 Thakur Village, Powai, East,
 Mumbai, Maharashtra - 400 101,
 Mobile No. : 7508153029 / 7048955508

Scan to Validate



Entered By

Verified By

Dr Suvarna Deshpande
 MD (Path)
 Reg.No.83385

Dr Aparna Jairam
 MD (Path)
 Reg.No.76516

"Sample Processed At Asavlee Dr Aparna's Pathology Laboratory"

Physio Lounge & Diagno Lounge (VRX Health Care Pvt. Ltd.)





Patient Name: MR.ISHAN DUTTA

M/ 35 Yrs

Ref. by: MEDIWHEEL

Date: 10/02/2024

XRAY CHEST PA VIEW

The lung on either side shows adequate translucency and exhibit normal vasculature.

Both hila are symmetrical in outline size and shape.

Trachea is central in position and no mediastinal abnormality is visible.

Bilateral costophrenic angles are clear.

Cardiac shadow is unremarkable.

Bone thorax appears unremarkable.

Thanks for the reference.

With regards,

DR FORAM KOTHARI
Consultant Radiologist DMRD DNB



Patient Name: MR. ISHAN DUTTA

M / 35 Yrs

Ref. by: MEDIWHEEL

Date: 10/02/2024

SONOGRAPHY OF ABDOMEN AND PELVIS

TECHNIQUE: Real time, B mode, gray scale sonography of the abdominal and pelvic organs was performed with convex transducer.

LIVER: The liver is normal (12.9 cm) in size, shape and has smooth margins. The hepatic parenchyma shows homogeneous echotexture without solid or cystic mass lesion or calcification. No evidence of intrahepatic biliary radical dilatation.

PORTAL VEIN: It measures 7 mm in transverse diameter.

GALL BLADDER: The gall bladder is well distended. There is no evidence of calculus, wall thickening or pericholecystic collection.

COMMON BILE DUCT: The visualised common bile duct is normal in caliber. No evidence of calculus is seen in the common bile duct. Terminal common bile duct is obscured due to bowel gas artifacts.

PANCREAS: The head and part of body of pancreas is normal in size, shape, contours and echo texture.

SPLEEN: The spleen measures 9.2 cm and is normal in size and shape. Its echotexture is homogeneous.

KIDNEYS:

| Right kidney | Left kidney |
|---------------|---------------|
| 10.5 x 4.1 cm | 11.3 x 4.9 cm |

The kidneys are normal in size and have smooth renal margins. Cortical echotexture is normal. The central echo complex does not show evidence of hydronephrosis. No evidence of hydroureter or calculi, bilaterally.

URINARY BLADDER: The urinary bladder is partially distended.

.....Continue On Page 2



(MR. ISHAN DUTTA.....PG 2)

PROSTATE: It measures about 3.2 x 2.8 x 3.4 cm; volume is 17 gm. The prostate gland shows well defined and smooth margins. The prostatic echotexture is normal and homogeneous.

There is no ascites. There is no obvious evidence of significant lymphadenopathy.

IMPRESSION:

- No significant abnormality is seen.

Thanks for the reference.

With regards,

Foram



DR FORAM KOTHARI
Consultant Radiologist DMRD DNB



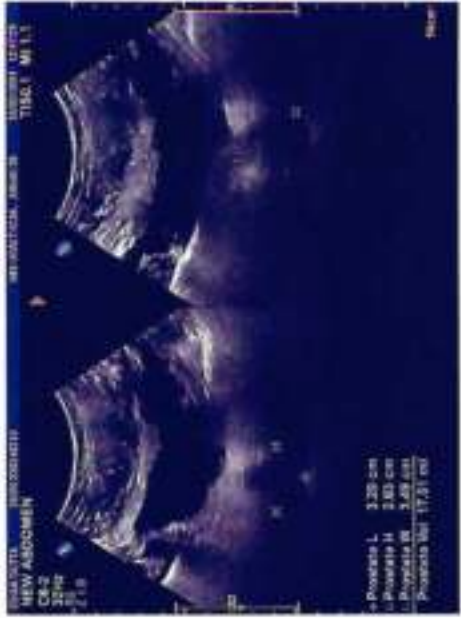

Rate 89 . Sinus rhythm
 . Probable left atrial enlargement
 . ST elev, probable normal early repol pattern

PR 167
 QRSD 86
 QT 341
 QTc 415

--AXIS--
 P 59
 QRS 22
 T 12

12 Lead; Standard Placement

VRX HEALTHCARE PVT. LTD.
 Shop No. 44-21, Commercial Complex Building,
 Laxmi Vihar, Patna-800 001,
 Ph: 91-94561-11111
 Mumbai: Maharashtra -400 101
 Mobile No. : 7500155599 / 7943333333

Dr. Sandeep Kashpande
 MD (CARDIOLOGIST)
 REG 72944

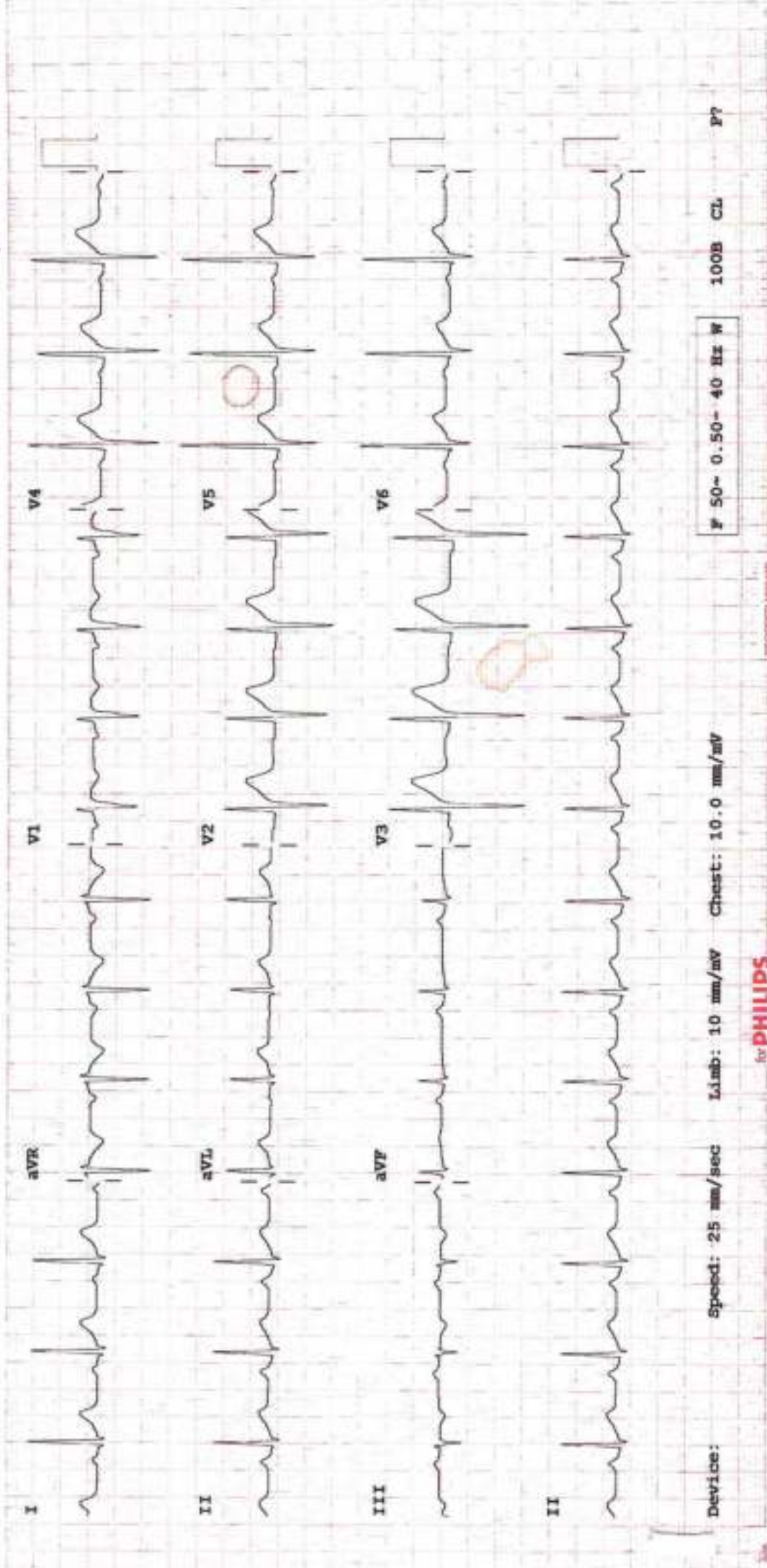

VRX HEALTHCARE PVT. LTD

SHOP NO.34-38, GAYATRI SATSANG BUILDING, BEHIND VISHNU SHIVAM MALL, THAKUR VILLAGE,
KANDIVALI EAST, (400101)

TREADMILL TEST REPORT

Patient Information

Name : MR. ISHAN DUTTA
 Age : 35
 Height : 1.56
 Weight : 72
 Sex : M
 Date : 10-02-2024

Ref. By : Mediwheel Full Body Check

| PHASE | TOTAL TIME | STAGE TIME | SPEED Km/Hr | GRADE % | R.R. bpm | B.P. (mmHg) | HRP x100 | ST. LEVEL (MM) | | | MET'S | |
|-------------|------------|------------|-------------|---------|----------|-------------|----------|----------------|-----|----|-------|-------|
| | | | | | | | | TI | V1 | V5 | | |
| SUBLINE | | | | | 88 | 120 / 80 | 105 | 2 | 0 | | 11.1 | |
| STANDING | | 0:17 | | | 84 | 120 / 80 | 100 | 2.1 | 0.2 | | 11.2 | |
| HYPERVENT | | | | | 83 | 120 / 80 | 99 | 2.1 | 0.4 | | 11.3 | |
| Stage 1 | 2:53 | 2:53 | 2.7 | 10 | 117 | 120 / 80 | 140 | 2.5 | 0.3 | | 11.6 | 4.67 |
| Stage 2 | 3:55 | 2:55 | 4 | 12 | 127 | 130 / 80 | 165 | 1.9 | 0.7 | | 11.3 | 7.04 |
| Stage 3 | 4:55 | 2:55 | 5.4 | 14 | 147 | 150 / 80 | 220 | 1.2 | 0.8 | | 11.2 | 9.92 |
| Stage 4 | 11:55 | 2:55 | 6.7 | 16 | 180 | 160 / 80 | 288 | 1.2 | 1.4 | | 11.8 | 13.89 |
| PK-EXERCISE | 12:27 | 0:27 | | 18 | 185 | 160 / 80 | 296 | 3.4 | 1.4 | | 12.1 | 14.90 |
| RECOVERY | 13:47 | 0:56 | | | 135 | 210 / 100 | 283 | 4.9 | 0.3 | | 11.4 | |
| RECOVERY | 15:24 | 2:03 | | | 115 | 150 / 90 | 172 | 2 | 0.7 | | 11.3 | |
| RECOVERY | 15:46 | 2:55 | | | 111 | 150 / 90 | 166 | 1.6 | 0.4 | | 11.2 | |
| RECOVERY | 16:30 | 3:39 | | | 110 | 130 / 80 | 143 | 0.9 | 0.4 | | 10.7 | |

Technician : DIKSHITA

Dr Sandeep Deshpande
 MD (CARDIOLOGIST)
 REG. - 72844

CARDIO BEATS

VRX HEALTHCARE PVT. LTD

SHOP NO. 34-38, GAYATRI SATSANG BUILDING, BEHIND VISHNU SHIVAM MALL, THAKUR VILLAGE,
KANDIVALI EAST, (400101)
TREADMILL TEST REPORT

Patient Information

Name : MR ISHAN DUTTA

DATE : 10-02-2024

Age : 35
REF. BY : MED/WHEEL SULT. BODY CHECK

ID : 50
SEX : M

Height : 164
Weight : 72

Medication

NONE

Indication

HEALTH CHECK UP

Test Results

PROTOCOL : Bruce
TARGET H.R. : 185 bpm
H.R. Achieved: 185 bpm 100 %
ARRHYTHMIA : NONE

EXERCISE TIME : 12:27
MAX R.P.R. : 210 / 100 mm Hg
H.R. RESPONSE : Normal Chronotropic Response
MAX WORK LOAD: 14.90 METS
R.R. RESPONSE : NORMAL

REASON OF TERMINATION :

Achieved TBP

HISTORY

NONE

IMPRESSIONS

ODD EFFORT TOLERANCE
NORMAL CHRONOTROPIC RESPONSE
NORMAL INOTROPIC RESPONSE
NO ANGINA OR ARRHYTHMIA
NO SIGNIFICANT ST-T CHANGES AS COMPARED TO BASELINE ECG
CONCLUSION:- STRESS TEST IS NEGATIVE FOR INDUCIBLE ISCHEMIA AT HIGH WORK LOAD

Technician : DIKSHITA

Dr. Sandeep Deshpande
 MD (CARDIOLOGIST)
 REG - 72944

CARDIO BEATS

VRX HEALTHCARE PVT. LTD

MR ISHAN DUTTA
 I.D. 56
 Age 35/M
 Date 10-02-2024

RATE 88bpm
 B.P. 120/80

PRETEST
 SUPINE

ST @ 10mm/mV
 80ms PostU

LINKED MEDIAN

Mag. X 2

III

CARDIO BEATS

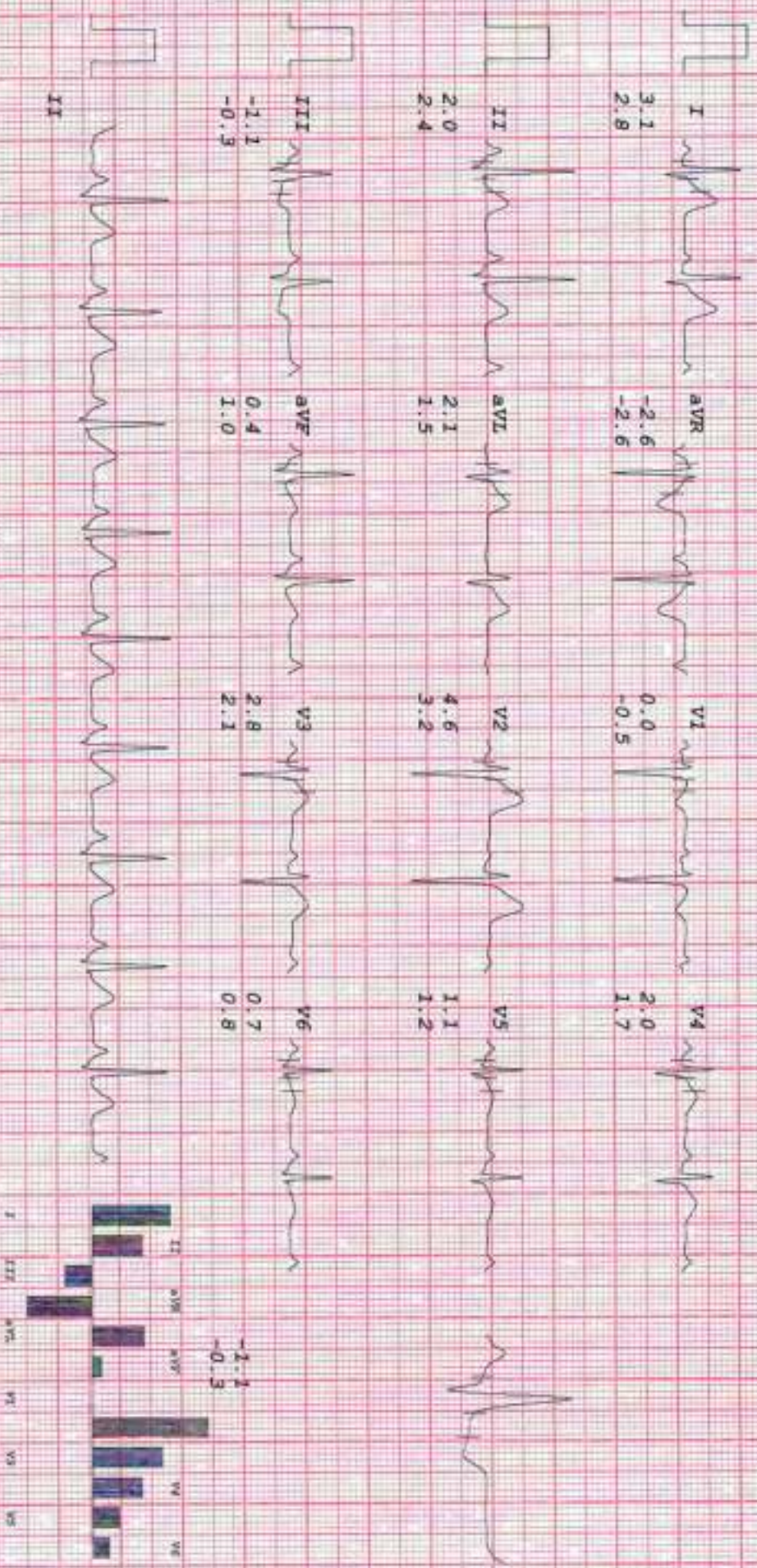

VRX HEALTHCARE PVT. LTD

MR ISHAN DUTTA
 I.D. 56
 Age 35/M
 Date 10-02-2024

RATE 117bpm
 B.P. 120/90

Bruce
 Stage 1
 TOTAL TIME 2:55
 PHASE TIME 2:55

ST @ 10mm/mV
 80ms PostJ
 Speed 2.7 km/hr
 SLOPE 10 %

LINKED MEDIAN

Mag. X 2

III

CARDIO BEATS

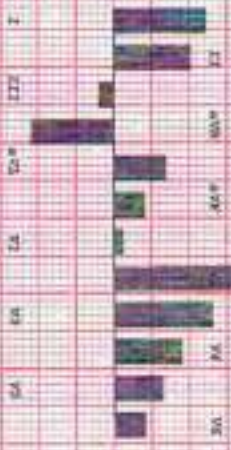
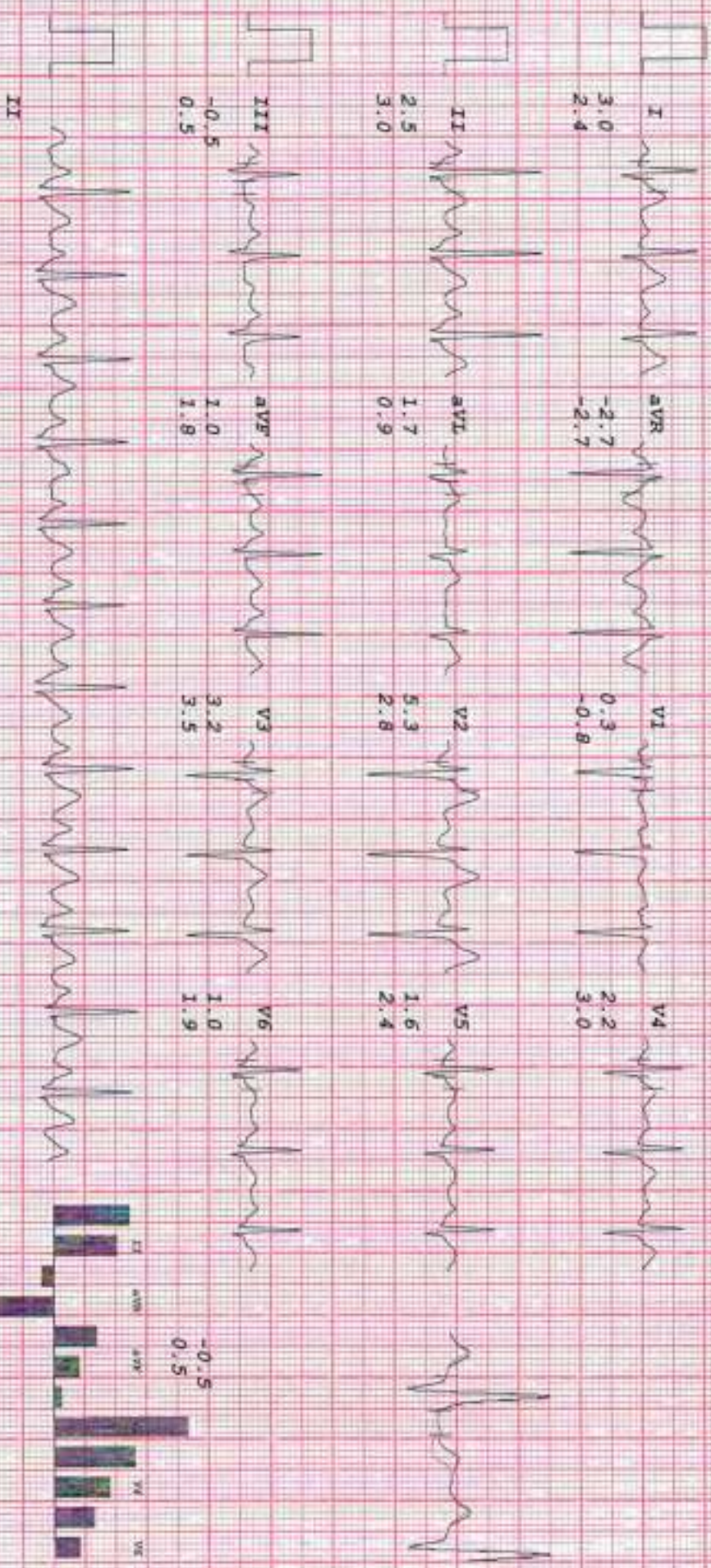

VRX HEALTHCARE PVT. LTD

MR ISHAN DUTTA
 I.D. 56
 Age 35/M
 Date 10-02-2024

Rate 180bpm
 B.P. 160/80

Brute Stage 4
 TOTAL TIME 11:55
 PHASE TIME 2:55

ST # 10mm/mV
 80ms PostCJ
 Speed 6.7 km/hr
 SLOPE 16 #

LINKED MEDIAN

Mag. X 2

III

CARDIO BEATS

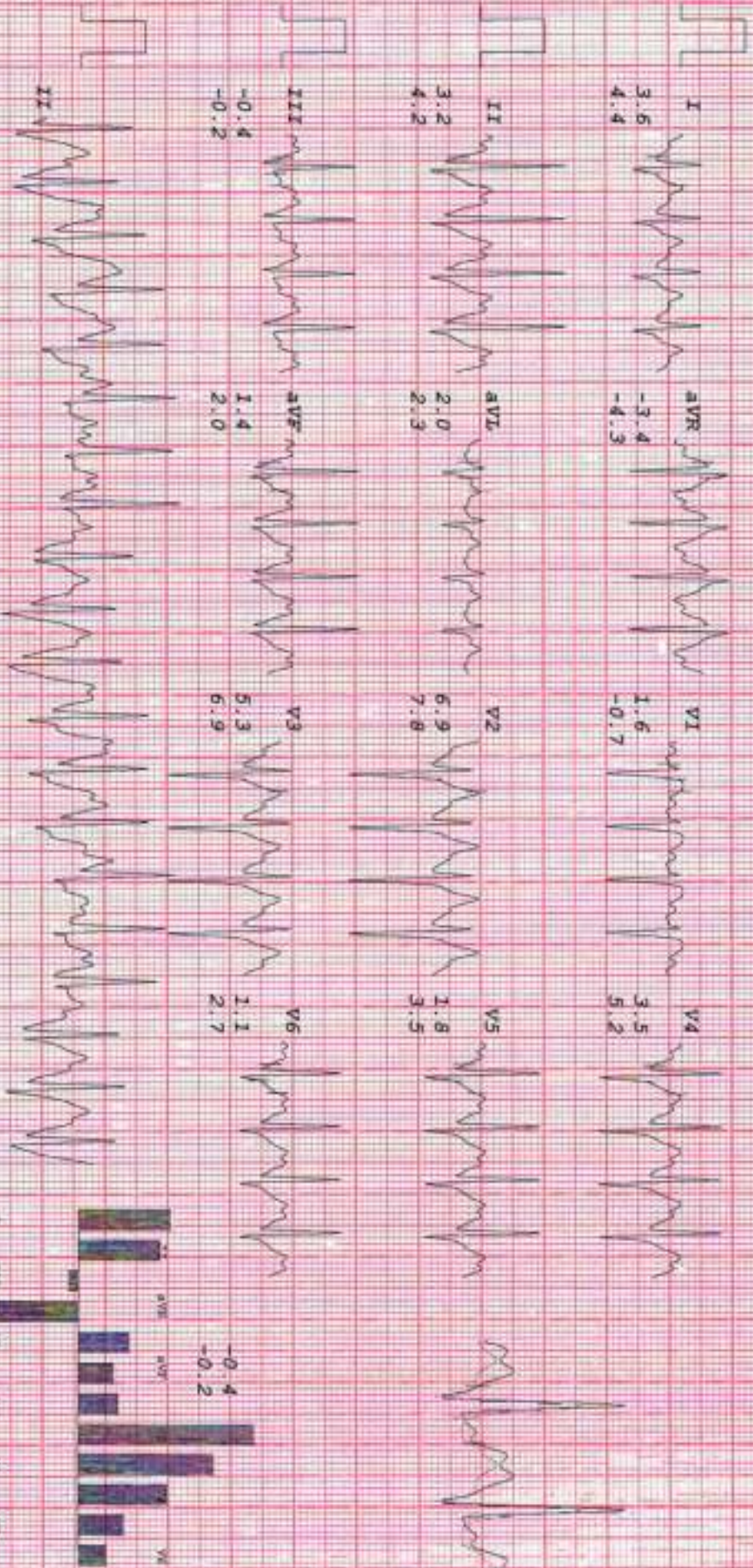

VRX HEALTHCARE PVT. LTD

MR ISHAN DUTTA
 I.D. 56
 Age 35/M
 Date 10-02-2024

RATE 135bpm
 B.P. 210/100

Bruce
 RECOVERY
 TOTAL TIME 13:47
 PHASE TIME 0:56

ST @ 10mm/mV
 80ms PostJ

LINKED MEDIAN

Mag. X 2

III

CARDIO BEATS

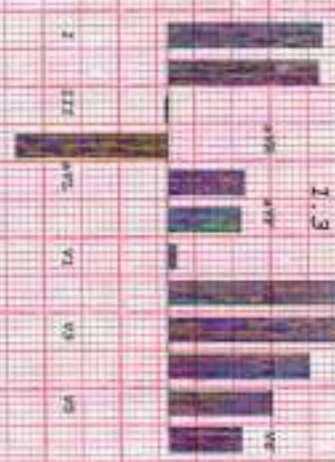
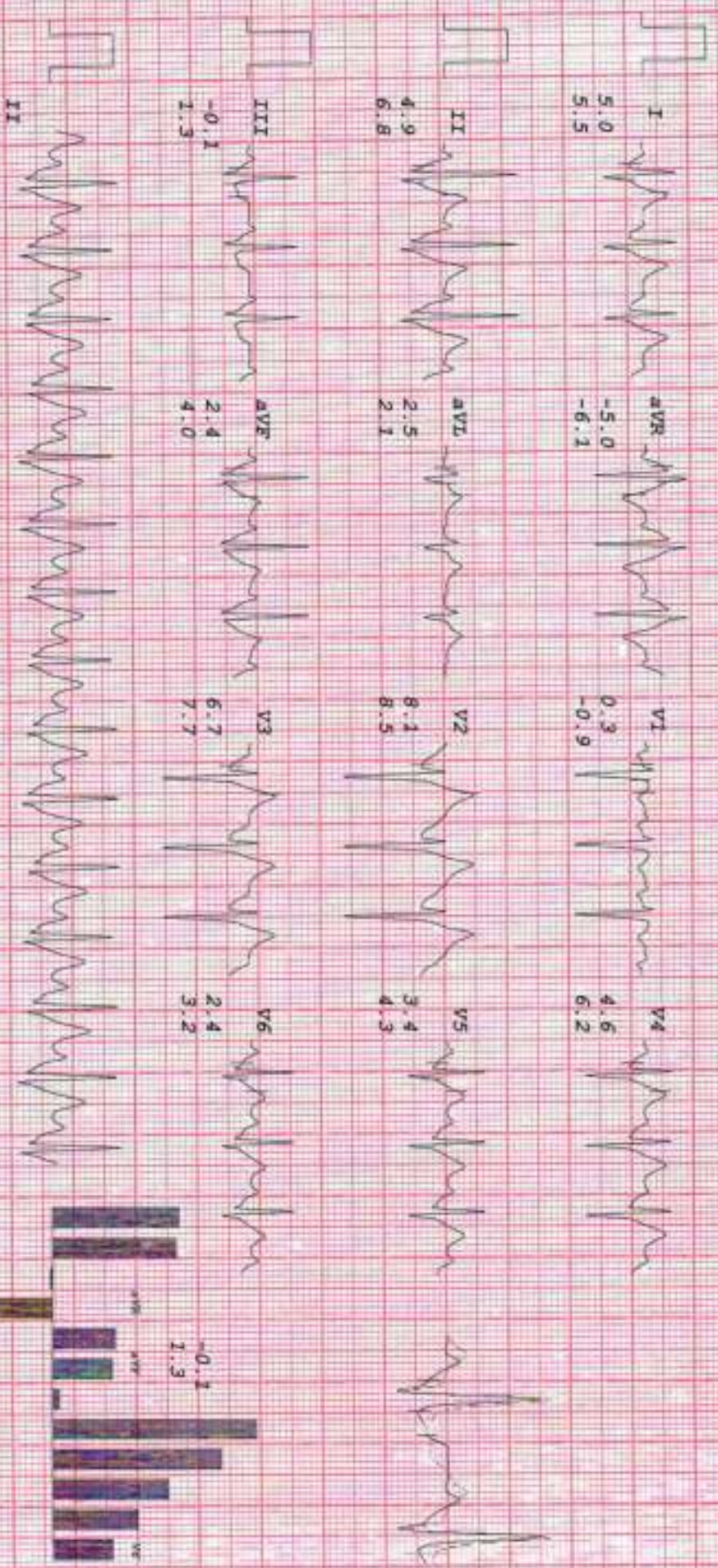

VRX HEALTHCARE PVT. LTD

MR ISHAN DUTTA
 I.D. 56
 Age 35/M
 Date 10-02-2024

RATE 115bpm
 B.P. 150/90

Brace
 RECOVERY
 TOTAL TIME 15:24
 PHASE TIME 2:33

ST @ 10mm/mV
 80ms Post

LINKED MEDIAN

Mag. X 2

III

CARDIO BEATS

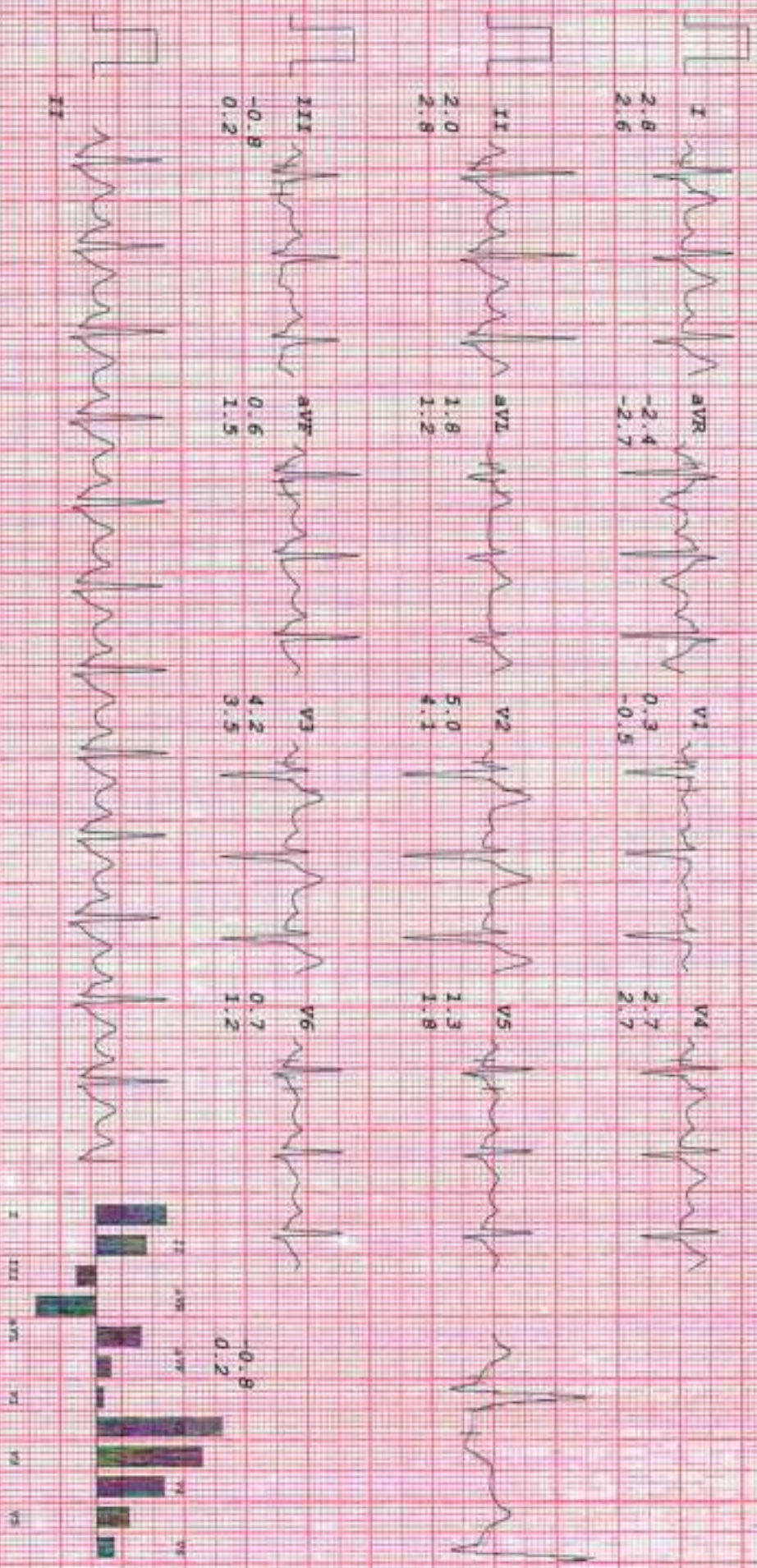

VRX HEALTHCARE PVT. LTD

MR. ISHAN DUTTA
 I.D. 56
 Age 35/M
 Date 10-02-2024

RATE 111bpm
 B.P. 150/90

BRUCE
 RECOVERY
 TOTAL TIME 15:46
 PHASE TIME 2:55

ST @ 10mm/mV
 8mm paper

LINKED MEDIAN

Mag. X 2

III

