



DEPARTMENT OF LABORATORY

NAVI MUMBAI

Patient Name : Mr. VEERANNA GUGULOTH	Age /Gender : 37 Y(s)/Male
Bill No/ UMR No : NMBC60852/NMU0047228	Referred By : Dr. DMO
Received Dt : 09-Mar-24 10:34 am	Report Date : 09-Mar-24 06:48 pm

FINAL REPORT

<u>Parameters</u>	<u>Specimen</u>	<u>Result</u>	<u>Biological Reference Intervals</u>	<u>Method</u>
CUE (COMPLETE URINE EXAMINATION)				
<u>PHYSICAL EXAMINATION</u>				
VOLUME	Urine	30 ML		
COLOUR		PALE YELLOW	PALE YELLOW	
APPEARANCE		SLIGHTLY HAZY	CLEAR	
DEPOSIT		ABSENT	ABSENT	
<u>CHEMICAL EXAMINATION</u>				
SPECIFIC GRAVITY	Urine	1.020	1.000 - 1.030	Dipstick
PH		5.0	5.0 - 8.0	Dipstick
PROTEIN		NEGATIVE	NEGATIVE	Dipstick/Heat coagulation test
GLUCOSE		ABSENT	ABSENT	Dipstick/Benedict's test
UROBILINOGEN		NORMAL	NORMAL	Dipstick
KETONE		NEGATIVE	NEGATIVE	Dipstick/Rothera's Nitroprusside test.
BLOOD		NEGATIVE	NEGATIVE	Dipstick/Microscopy
BILIRUBIN		NEGATIVE	NEGATIVE	Dipstick/Fouchet's test
BILE SALT		NEGATIVE	NEGATIVE	Hay's sulphur powder test
BILE PIGMENT		NEGATIVE	NEGATIVE	Fouchet test
NITRITE		NEGATIVE	NEGATIVE	Dipstick
LEUCOCYTE ESTERASE		NEGATIVE	NEGATIVE	
<u>MICROSCOPIC EXAMINATION</u>				
PUS CELLS	Urine	1-2	0 - 5 /hpf	MICROSCOPIC EXAMINATION
RBC		NIL	0 - 5 /hpf	MICROSCOPIC EXAMINATION
EPITHELIAL CELLS		2-3	0 - 5 /hpf	MICROSCOPIC EXAMINATION
CRYSTALS		NIL	NIL	MICROSCOPIC EXAMINATION
CASTS		NIL	NIL	MICROSCOPIC EXAMINATION
BACTERIA		ABSENT		MICROSCOPIC EXAMINATION
YEAST		ABSENT		
AMORPHOUS DEPOSITS		ABSENT		
MUCUS THREAD		ABSENT		

Microscopic examination of urine is carried out on centrifuged urinary sediment.





MEDICOVER
HOSPITALS

DEPARTMENT OF LABORATORY

NAVI MUMBAI

Patient Name : Mr. VEERANNA GUGULOTH

Age / Gender : 37 Y(s)/Male

Bill No/ UMR No : NMBC60852/NMU0047228

Referred By : Dr. DMO

Received Dt : 09-Mar-24 10:34 am

Report Date : 09-Mar-24 06:48 pm

Parameters

Specimen

Result

Biological Reference In Method

*** End Of Report ***





DEPARTMENT OF LABORATORY

NAVI MUMBAI

Patient Name : Mr. VEERANNA GUGULOTH

Age / Gender : 37 Y(s)/Male

Bill No/ UMR No : NMBC60852/NMU0047228

Referred By : Dr. DMO

Received Dt : 09-Mar-24 10:34 am

Report Date : 09-Mar-24 03:23 pm

FINAL REPORT

<u>Parameters</u>	<u>Specimen</u>	<u>Result</u>	<u>Biological Reference Intervals</u>	<u>Method</u>
ESR	CITRATED BLOOD	20	0 - 10 mm/1st hour	WESTERGREN'S METHOD
COMPLETE BLOOD COUNT				
RBC				
R B C COUNT	Blood	4.98	4.5 - 5.5 $10^6/\mu\text{L}$	
HEMOGLOBIN		14.7	13.0 - 17.0 g/dl	
PCV/HCT		42.2	40 - 50 %	
MCV		85	36 - 46 %	
MCH		29.5	83 - 101 fl	
MCHC		34.8	83 - 101 fl	
RDW(cv)		13.0	27 - 32 pg	
			31.5 - 34.5 g/dL	
			11.6 - 14.0 %	
PLATELETS				
PLATELET COUNT	Blood	217	150 - 400 $10^3/\mu\text{L}$	
MPV		8.8	7.5 - 11.5 fl	
WBC				
TC (TOTAL LEUCOCYTE COUNT)	Blood	4.7	4.0 - 11.0 $10^3/\mu\text{l}$	
DIFFERENTIAL COUNT				
NEUTROPHILS	Blood	52	40 - 80 %	
LYMPHOCYTES		41	20 - 40 %	
MONOCYTES		05	02 - 10 %	
EOSINOPHILS		02	00 - 06 %	
BASOPHILS		00	00 - 01 %	

*** End Of Report ***





DEPARTMENT OF LABORATORY

NAVI MUMBAI

Patient Name : Mr. VEERANNA GUGULOTH	Age / Gender : 37 Y(s)/Male
Bill No/ UMR No : NMBC60852/NMU0047228	Referred By : Dr. DMO
Received Dt : 09-Mar-24 10:34 am	Report Date : 09-Mar-24 05:03 pm

FINAL REPORT

<u>Parameter</u>	<u>Specimen</u>	<u>Result Values</u>	<u>Biological Reference</u>	<u>Method</u>
FBS (FASTING BLOOD GLUCOSE WITH URINE GLUCOSE)				
FASTING BLOOD GLUCOSE	PLASMA AND URINE	83	Normal Range : 70 - 99 mg/dL	Hexokinase
FASTING URINE SUGAR		NIL		
T3, T4 AND TSH				
T3		107.4	70 - 204 ng/dL	Method : ECLIA
T4		5.87	5.1 - 14.1 ug/dL	Method : ECLIA
TSH (THYROID STIMULATING HORMONE)		2.87	0.270 - 4.20 uIU/mL	Method : ECLIA
SERUM CREATININE				
CREATININE		0.87	0.8 - 1.3 mg/dl	Method : jaffe
BUN / CREATININE RATIO				
BUN (Blood Urea Nitrogen.)		6	7.0 - 21.0 mg/dL	Calculated
SERUM CREATININE		0.87	0.8 - 1.3 mg/dL	
BUN / CREATININE RATIO		6.89	10 - 20	
LFT (LIVER FUNCTION TEST)				
TOTAL BILIRUBIN		0.7	< 1.2 mg/dL	Method : Diazo Method
DIRECT BILIRUBIN		0.2	<= 0.20 mg/dL	Method: Diazo Method
INDIRECT BILIRUBIN		0.5	<= 1.0 mg/dL	
SGPT (ALT)		39	<= 41 U/L	Method : UV without P5P
SGOT (AST)		21	<= 40 U/L	Method : UV without P5P
ALKALINE PHOSPHATASE (ALP)		60	40 - 129 U/L	Method : PNPP, AMP Buffer - IFCC Ref.
TOTAL PROTEINS		7.0	35 - 105 U/L	Method : Biuret method
SERUM ALBUMIN		4.5	6.0 - 8.0 g/dL	Method : Bromocresol Green (BCG)
GLOBULINS		2.5	3.5 - 5.2 g/dL	
A/G RATIO		1.8	2.5 - 3.5 g/dL	
GAMMA GLUTAMYL TRANSFERASE (GGT)		22	1.2 - 2.5	Method : G-glutamyl-carboxy-nitr oanilide - IFCC Ref.
			10 - 71 U/L	
BUN (BLOOD UREA NITROGEN)				
BUN (Blood Urea Nitrogen.)		6	7.0 - 21.0 mg/dL	Calculated
TOTAL PROTEIN				





DEPARTMENT OF LABORATORY

NAVI MUMBAI

Patient Name : Mr. VEERANNA GUGULOTH	Age / Gender : 37 Y(s)/Male
Bill No/ UMR No : NMBC60852/NMU0047228	Referred By : Dr. DMO
Received Dt : 09-Mar-24 10:34 am	Report Date : 09-Mar-24 06:26 pm

<u>Parameter</u>	<u>Specimen</u>	<u>Result Values</u>	<u>Biological Reference</u>	<u>Method</u>
TOTAL PROTEINS		7.0	6.0 - 8.0 g/dL	Method : Biuret method
LIPID PROFILE				
TOTAL CHOLESTEROL		170	Desirable : : < 200 mg/dL Borderline High : : 200 - 239 mg/dL High risk : > 240 mg/dL	METHOD : Enzymatic colorimetric
HDL CHOLESTEROL		33	Low : : < 40 mg/dL High : : > 60 mg/dL	Homogeneous enzymatic colorimetric
LDL CHOLESTEROL		123	Optimal : - < 100 mg/dL Near Optimal : 100 - 129 mg/dL Borderline High : 130 - 159 mg/dL High : 160 - 189 mg/dL Very High : - > 190 mg/dL	Direct-Enzymatic colorimetric
VLDL		19		
SERUM TRYGLYCERIDES		94	< 150 mg/dL Borderline High : 150 - 199 mg/dL High : 200 - 499 mg/dL	METHOD: Enzymatic colorimetric
CHO/HDL RATIO		5.15	Normal : - < 3.5 High Risk : - > 5.0	
LDL/HDL RATIO		3.73		
SERUM URIC ACID		4.3	3.4 - 7.0 mg/dL	uricase
HBA1C (GLYCOSYLATED HAEMOGLOBIN)				
HBA1C		5.2	< 5.7 Normal Prediabetic 5.7 - 6.4 & >=6.5 Diabetic %	TINIA
MPG(Mean Plasma Glucose)		102	Excellent Control : 90 - 120 mg/dL Good Control : 121 - 150 mg/dL	
PLBS (POST LUNCH BLOOD SUGAR WITH URINE SUGAR)				
PLBS (POST LUNCH BLOOD GLUCOSE)		81	110 - 180 mg/dL	Hexokinase

*** End Of Report ***





MEDICOVER HOSPITALS

DEPARTMENT OF LABORATORY

NAVI MUMBAI

Patient Name : Mr. VEERANNA GUGULOTH

Age / Gender : 37 Y(s)/Male

Bill No/ UMR No : NMBC60852/NMU0047228

Referred By : Dr. DMO

Received Dt : 09-Mar-24 03:30 pm

Report Date : 11-Mar-24 08:44 am

<u>Parameter</u>	<u>Specimen</u>	<u>Result Values</u>	<u>Biological Reference</u>	<u>Method</u>
------------------	-----------------	----------------------	-----------------------------	---------------

Lab Incharge

Dr. VISHAL MEHROTRA, MD Pathology
Consultant in Hematology Services

Verified By : : 022633

Test results related only to the item tested.

No part of the report can be reproduced without written permission of the laboratory.



Patient ID:	NMU0047228	Patient Name:	VEERANNA GUGULOTH
Age:	37 Years	Sex:	M
Accession Number:	NMBC60852	Modality:	DX
Referring Physician:	DR.DMO	Study:	CHEST
Study Date:	09-Mar-2024		

X RAY CHEST PA VIEW

Both lungs are clear.

The frontal cardiac dimensions are normal.

The pleural spaces are clear.

Both hilar shadows are normal in position and density.

No diaphragmatic abnormality is seen.

The soft tissues and bony thorax are normal.

Impression:

- **No significant abnormality is seen.**

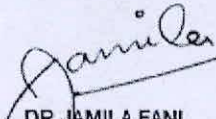

DR JAMILA FANI
Consultant Radiologist
MBBS, MD

Date: 10-Mar-2024 14:11:49

Patient ID:	NMU0047228	Patient Name:	VEERANNA GUGULOTH
Age:	37 Years	Sex:	M
Accession Number:	NMBC60852	Modality:	US
Referring Physician:	DR.DMO	Study:	USG ABDOMEN WHOLE
Study Date:	09-Mar-2024	Study Time:	13:21:34

USG ABDOMEN & PELVIS

The Liver is normal in size (12 cm) and shows normal echotexture. No focal lesion is seen. The Hepatic veins appear normal. There is no IHBR dilatation. The portal vein appears normal.

The gall bladder is physiologically distended with normal wall thickness. There is no evidence of gallstones. C.B.D. is of normal caliber.

The Pancreas is normal in size and echotexture.

The spleen is normal size (11 cm). No focal lesion is seen.

The Right Kidney measures 9.5 x 5.0 cm The Left Kidney measures 10.0 x 5.7 cm

Both kidneys are normal in size, shape and echotexture. They show normal cortical echogenicity with maintained cortico-medullary distinction.

Few tiny 3-4 mm sized non-obstructing calculi are seen in upper, mid and lower pole calyx of right kidney.

A tiny 3 mm sized calculus is seen at upper pole calyx of left kidney.

There is no evidence of hydronephrosis or hydroureter.

The Urinary bladder is adequately distended and shows normal wall thickness. No evidence of any intraluminal mass or calculi.

The Prostate gland is normal in size and echotexture. It an estimated weight of 15 gms.

Visualised bowel loops are unremarkable.

There is no evidence of significant lymphadenopathy.

No ascitis is seen.

IMPRESSION:

- **Bilateral non-obstructing renal calculi.**
- **No other significant abnormality is seen.**



DR. ANUPKUMAR AGRAWAL
Consultant & HOD Radiology
MBBS, MD

Date: 09-Mar-2024 13:38:13

Rate 72 . Sinus rhythm.....normal P axis, V-rate 50- 99

NIR
300
5

PR 153
QRS 87
QT 359
QTc 393

--AXIS--
P 55
QRS 66
T 41

- NORMAL ECG -

12 Lead; Standard Placement

Unconfirmed Diagnosis

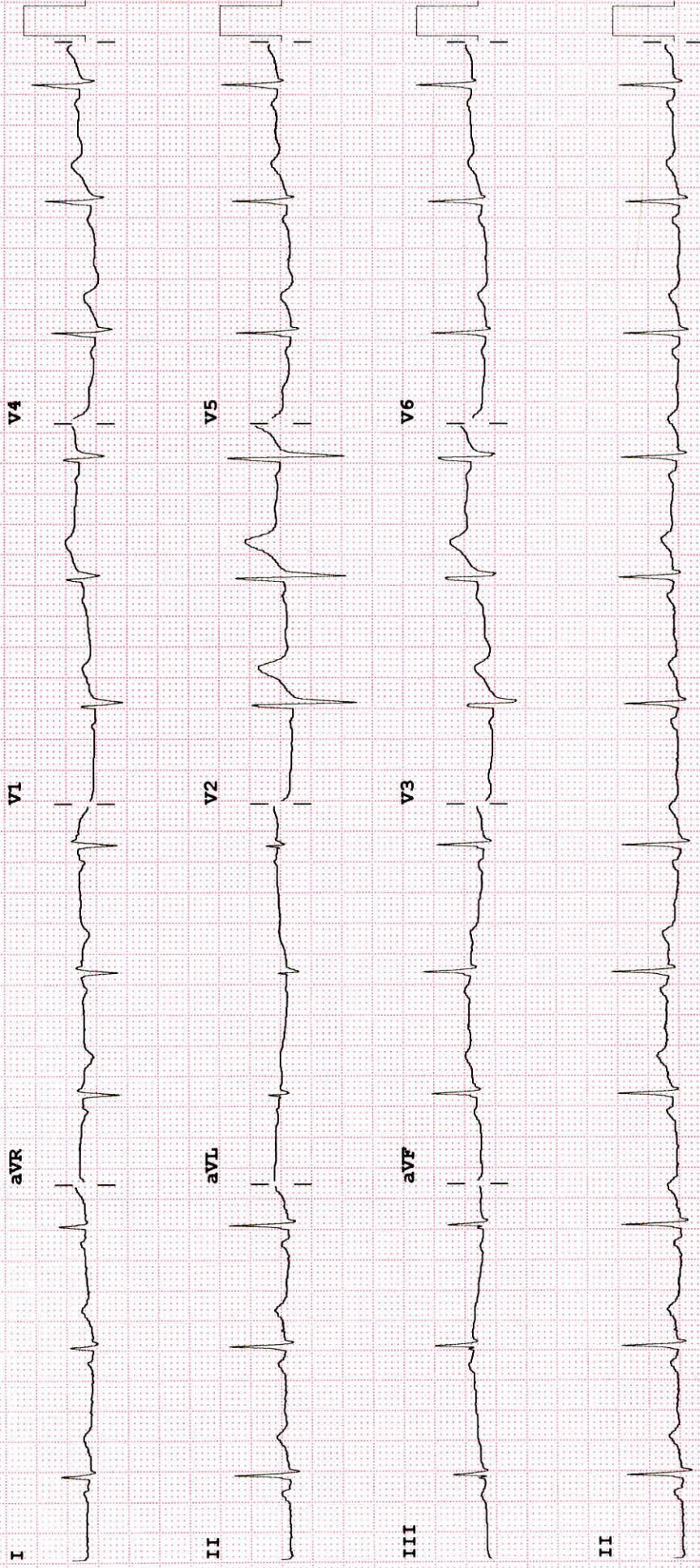

2D ECHO CARDIOGRAPHY WITH COLOUR DOPPLER

Name : Mr. Veerana Guguloth

Date:-09/03/2024

Age / Sex : 37 Yrs /Male

UMR No. 0047226

Referred By : Health check up

FINDINGS:

- No left ventricle regional wall motion abnormality.
- Normal left ventricle systolic function. LVEF = 60%.
- No left ventricle diastolic dysfunction.
- No mitral regurgitation.
- No aortic regurgitation. No aortic stenosis.
- Trivial tricuspid regurgitation. No pulmonary hypertension.
PASP = 30 mm Hg.
- No left ventricle clot / vegetation/pericardial effusion.
- Intact IAS and IVS.
- Normal left atrium and left ventricle dimensions.
- Normal right atrium and right ventricle dimensions.
- Normal right ventricle systolic function. No hepatic congestion.

IMP:

- No RWMA.
- Trivial TR. No PH.
- Normal LV and RV systolic function.

DR. SAMEER VANKAR
MD DM CARDIOLOGY



MEDICOVER
HOSPITALS

NAVI MUMBAI

M-MODE MEASUREMENTS:

LA	34	mm
AO root	28	mm
AO CUSP SEP	19	mm
LVID(s)	32	mm
LVID(d)	43	mm
IVS(d)	10	mm
LVPW(d)	10	mm
RVID(d)	28	mm
RA	31	mm
LVEF	60	%

	PEAK	MEAN	Vmax	Gradient of Regurgitation
MITRAL	N			Nil
AORTIC	5			Nil
TRICUSPID	30			Trivial
PULMONERY	4.4			Nil

