

IT'S  
ALL  
ABOUT  
YOU



# ELECTROCARDIOGRAPHY (ECG)

NAME *Sunil Raj*

AGE / SEX *44 / F* DATE *14.12.24*

REF. BY *Dr. Manish Chaudhary*

## SKYMAX HOSPITAL

7-1-4,5 R.C. Vyas Colony, BHILWARA - 311001 (Raj.)

01482-299999, 73000-02526

skymaxhospital@gmail.com

ID: 0031050

SUNITA BHAROA

Female 44Years

14-09-2024 11:15:49

|          |               |     |
|----------|---------------|-----|
| HR       | : 78          | bpm |
| P        | : 106         | ms  |
| PR       | : 139         | ms  |
| QRS      | : 82          | ms  |
| QT/QTcBz | : 367/420     | ms  |
| PQRST    | : 59/31/17    | °   |
| RV5/SV1  | : 0.896/0.420 | mV  |

Diagnosis Information:  
 Sinus Rhythm  
 T Wave Abnormality(V1,V2,V3,V4)

Report Confirmed by:

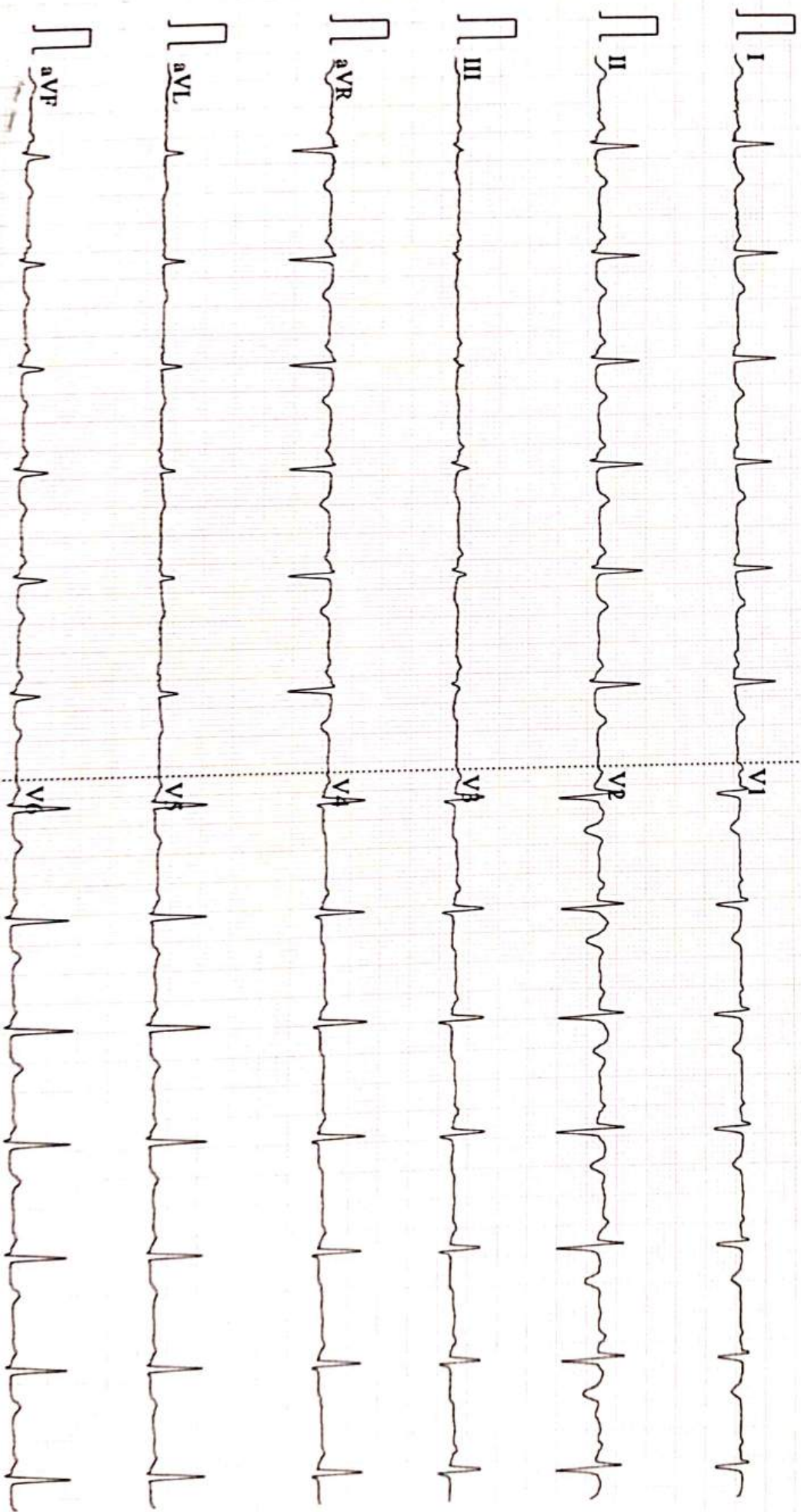

0.67-25Hz AC50 25mm/s 10mm/mV 2\*5.0s V2.21 SEMIP V1.92

IT'S  
ALL  
ABOUT  
YOU



# ELECTROCARDIOGRAPHY (ECG)

NAME .....SONITA BAROJA.....  
AGE / SEX .....44y / F..... DATE .....14/09/2024.....  
REF. BY .....DR. MANISH CHAUDHARY.....

## SKYMAX HOSPITAL

- 📍 7-1- 4,5 R.C. Vyas Colony, BHILWARA - 311001 (Raj.)
- ☎ 01482-299999, 73000-02526
- ✉ skymaxhospital@gmail.com





SUNITA BARODA / 44 YRS / F / 0 Cms / 0 Kg / HR : 81

ACIPL

09 / 2024 10:24:51 AM METS: 1.0 / 81 bpm 46% of IHR BP: 120/80 mmHg

Combined Medians/BLG On/ Natch On/ HF 0.03 Hz/LF 35 Hz

10 mS Post L

ExTime: 00:00 0.0 mph, 0.0%  
25 mm/Sec. 1.0 Cm/mV

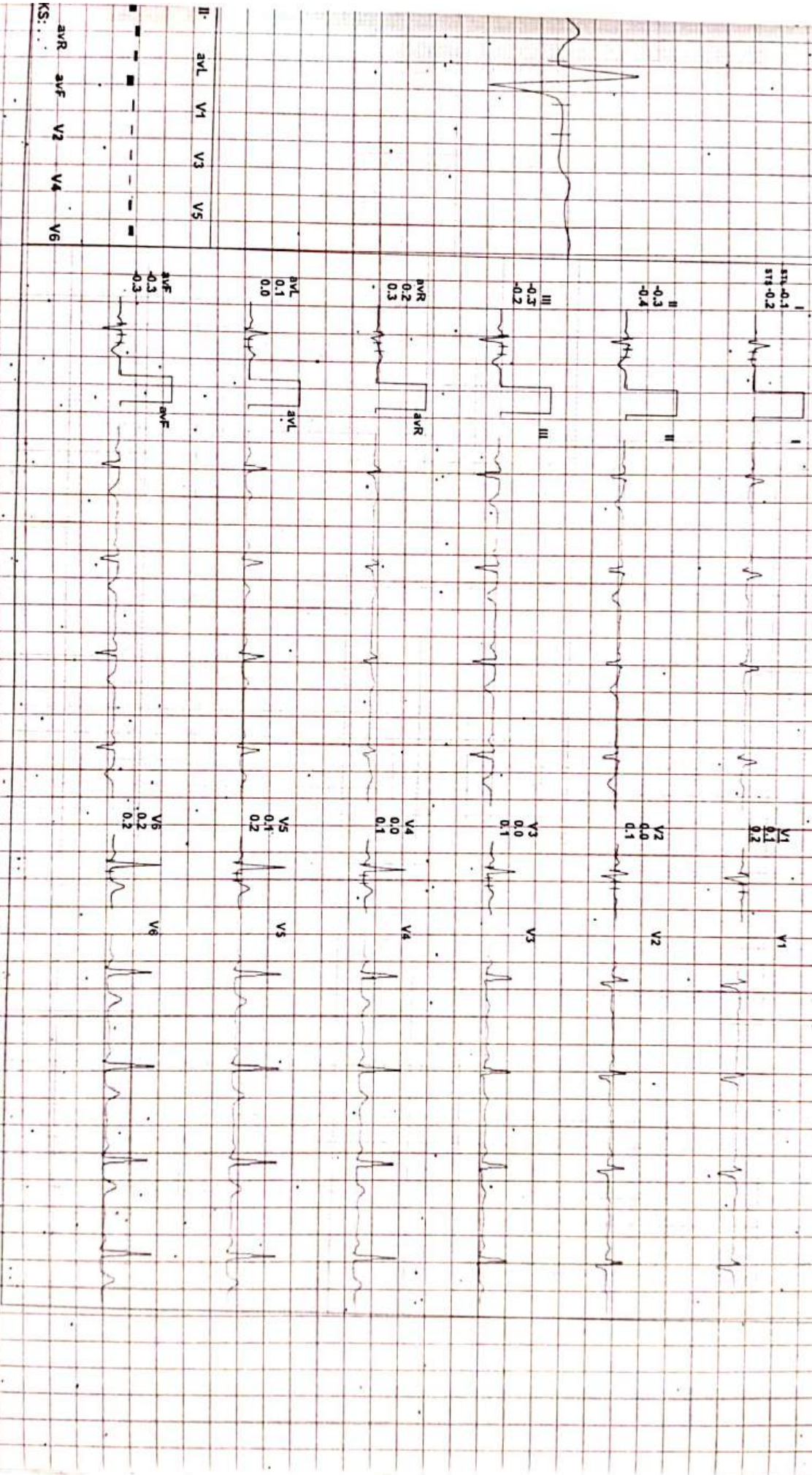

ADX\_GEM17220330YRJALengens



109 / 2024 10:24:51 AM MEIS-1.0/79 bpm 45% of THr BP-120/80 mmHg Combined Medicines/BtC-Ort Hatch Orv HF 0.05 Hz/LF 35 Hz

Std as Post J

EXTime: 00:00 0.0 mph, 0.0%  
25 mm/Sec 1.0 Cm/mV

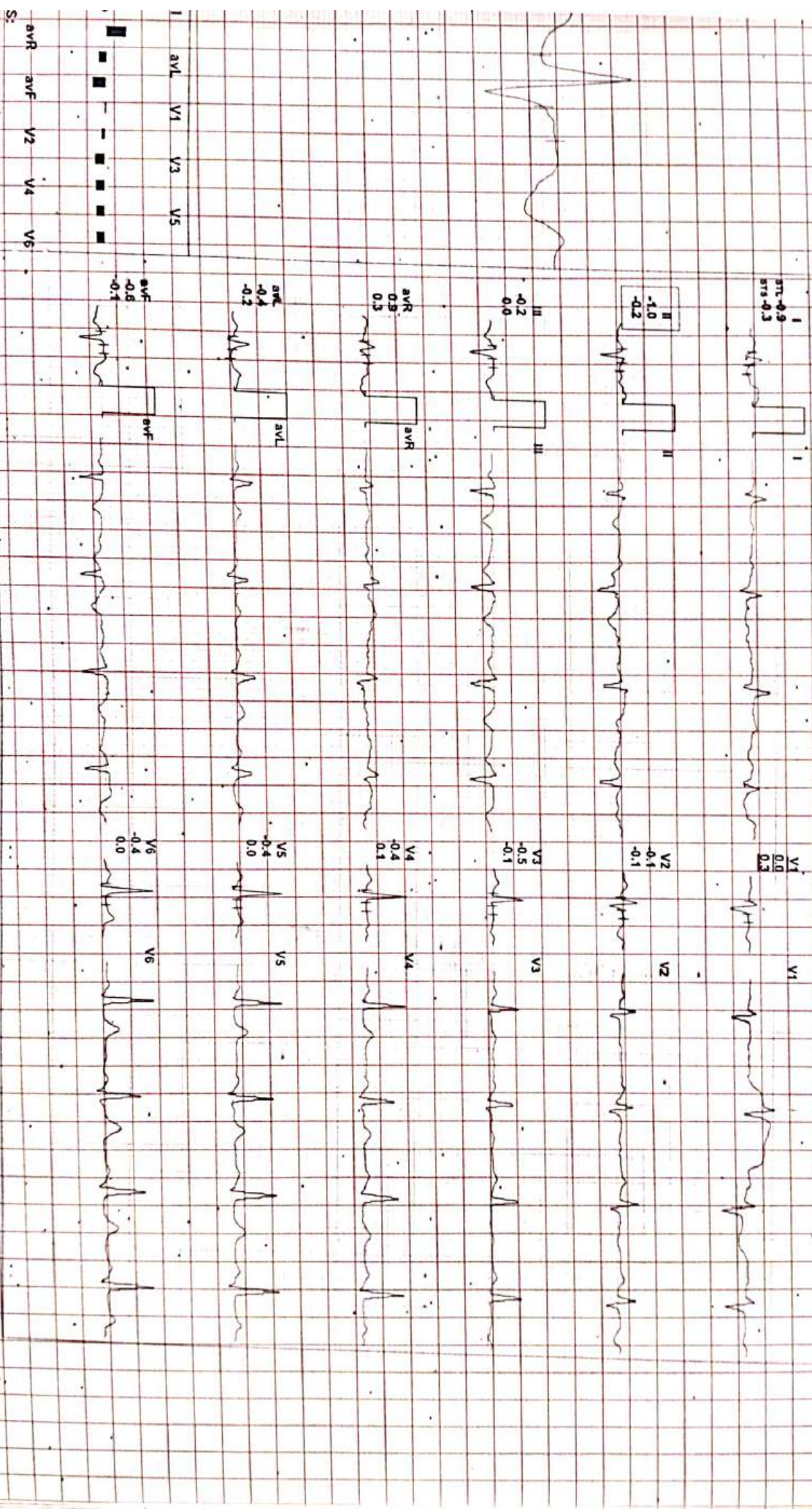

ADX\_GEM172E0330XR)AUdnges

IAX HOSPITAL

SUNITA BARODA / 44 Yrs / F / 0 Cms / 0 Kg / HR : 105

BRUCE:HV(1:05)



109 / 2024 10:24:51 AM MEIS- 10- 105 bpm 60% of THR BP 140/90 mmHg Combined Medians/ BLC On/ Notch On/ HF 0.05 Hz LF 35 Hz

50 mm Post P

ElTime: 00:00 0.0 mph 0.0%  
24 mm/Sec 1.0 Cm/mv

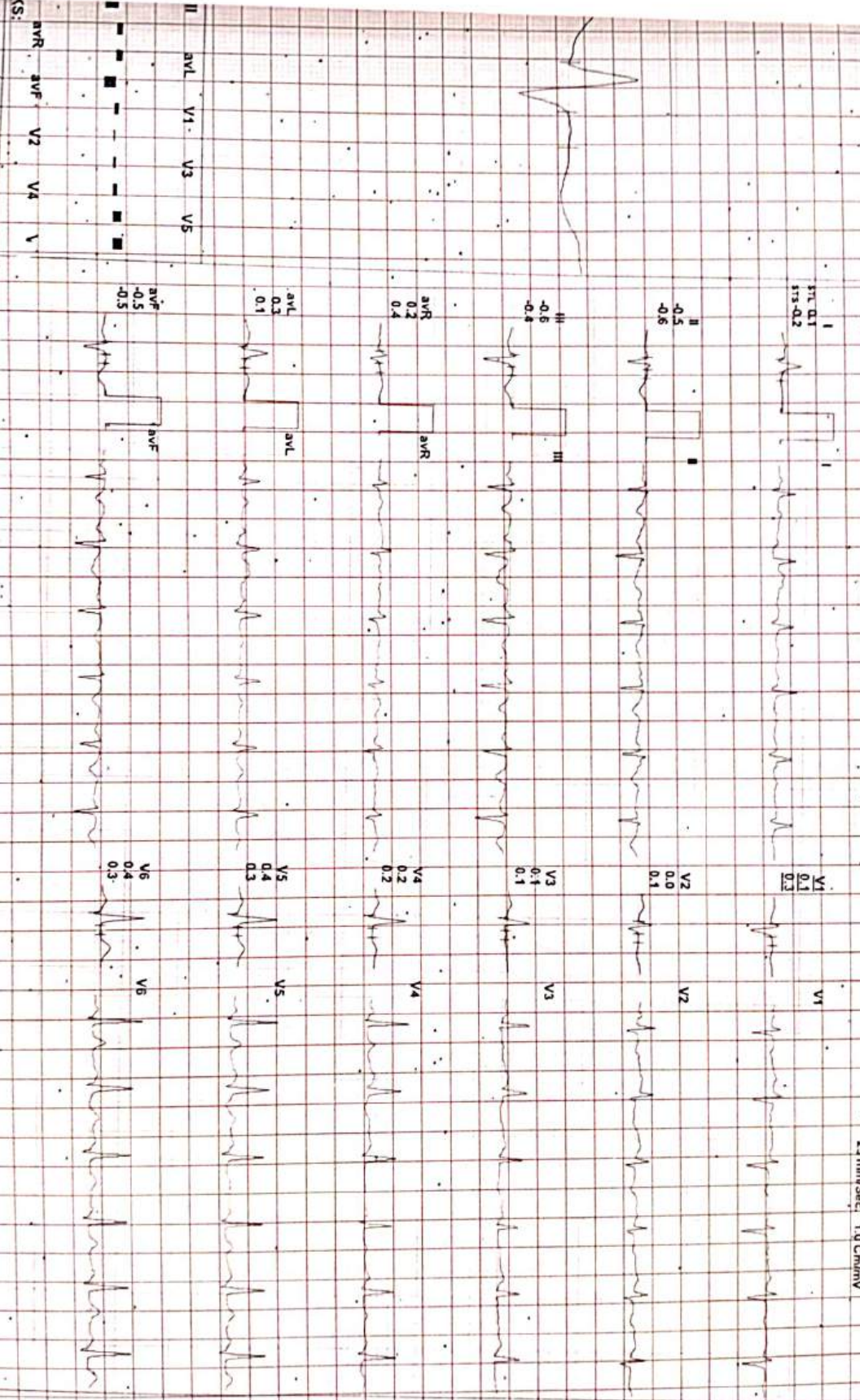

(ADX\_GEM217220330)(RA)Allengers

HOSPITAL:

BRUCE: Warm Up(0:44)

NITA BARODA / 44 Yrs / F / 0 Cms / 0 Kg / HR : 85

ACAPL

2024 10/24 5:1 AM METS: 1.0/ 85 bpm 48% of THR BP: 140/90 mmHg Combined Mediana/ BLC On/ Noctn On/ HF 0.05 H2LF 35 Hz

Extreme: 00:00 0.0 mph, 0.0%  
25 mm/Sec 1.0 Cm/mV

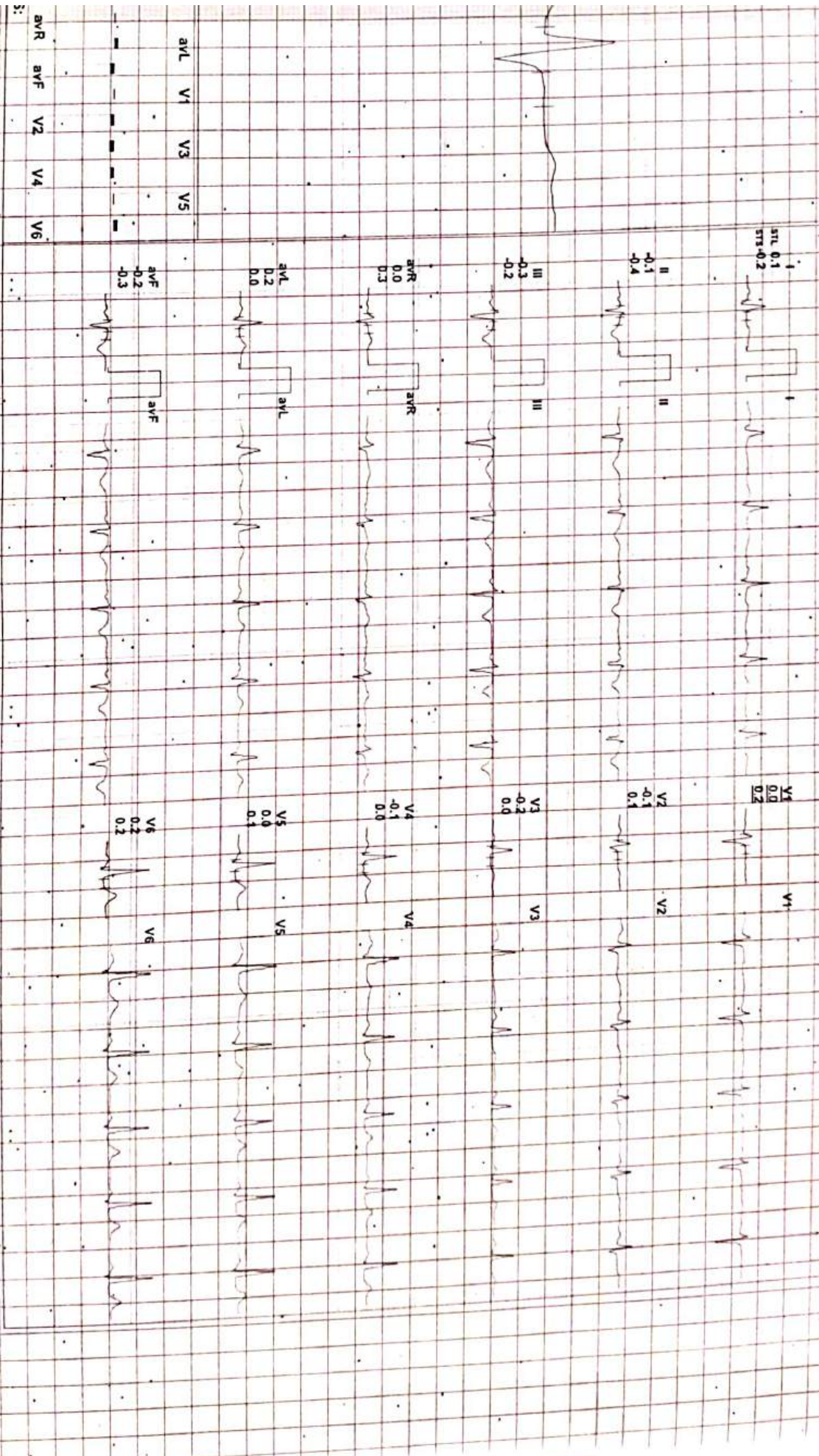

(AD\_X\_GEM217220330)R\A\Ingers



HOSPITAL

JNITA BARODA / 44 Yrs / F / 0 Cms / 0 Kg / HR : 85

BRUCE: Warm Up (0-44)

*[Handwritten signature]*  
MCC

2024 10/24 01 AM METS: 1.00 85 bpm 48% of THR BP: 140/90 mmHg Combined Mediana/SLC On/Watch On/14 0.05 Hz/L 35 Hz  
0 ms Post U EXT: 04:00 0.8 mV 5.0%  
25 mm/Sec 1.0 CalmV

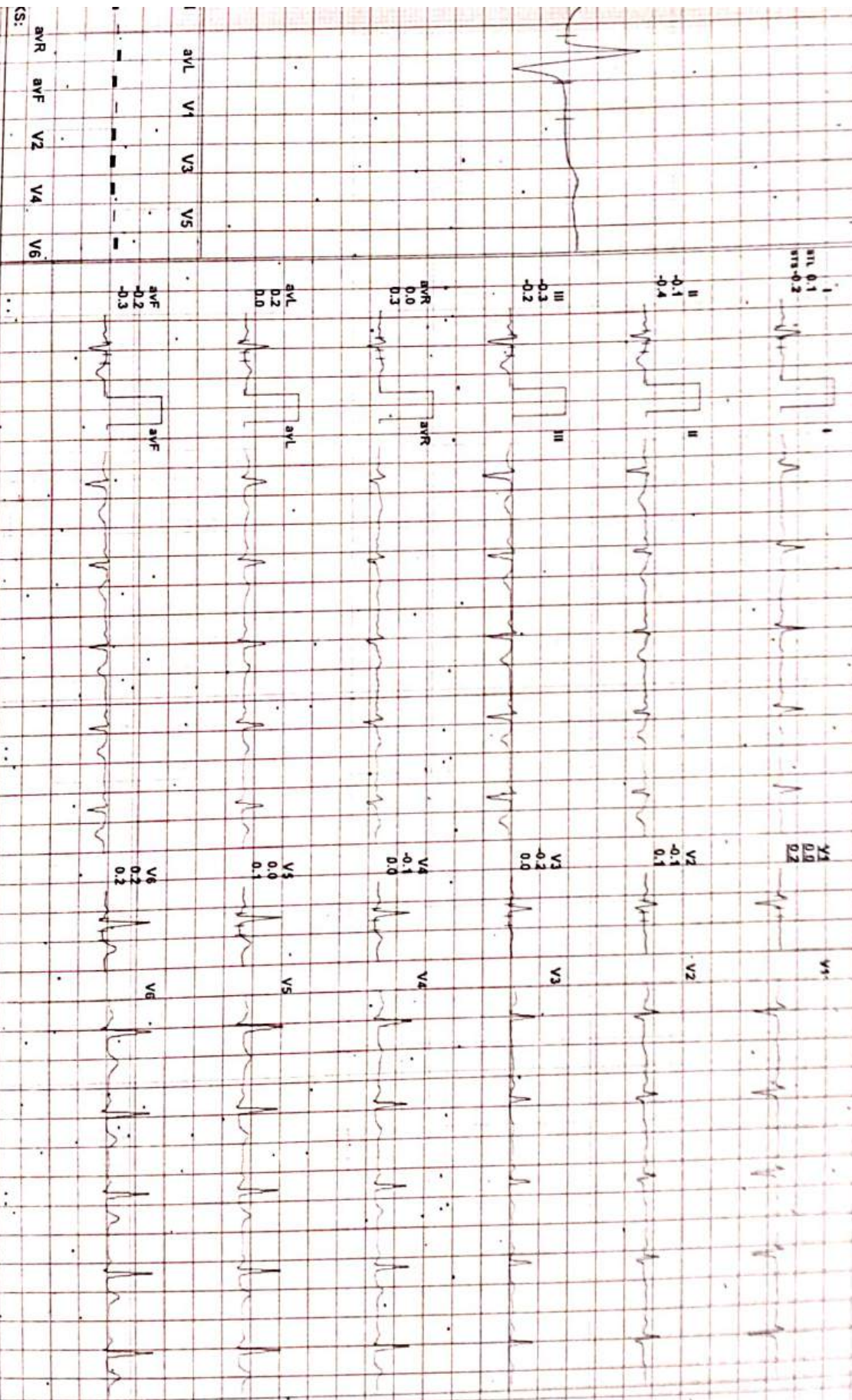

(ADX\_GEM217220330)(R)Allengers



09/12/2024 10:24:51 AM METS: 1.0/ 100 bpm 62% of THR BP: 140/90 mmHg Combined Medians/ ELC On/ Notch On/ tW 0.05 Hz/LF 35 Hz  
80 mS Post J

EXTime: 00:00 1.0 mpph, 0.0%  
25 mm/Sec. 1.0 Cm/mV

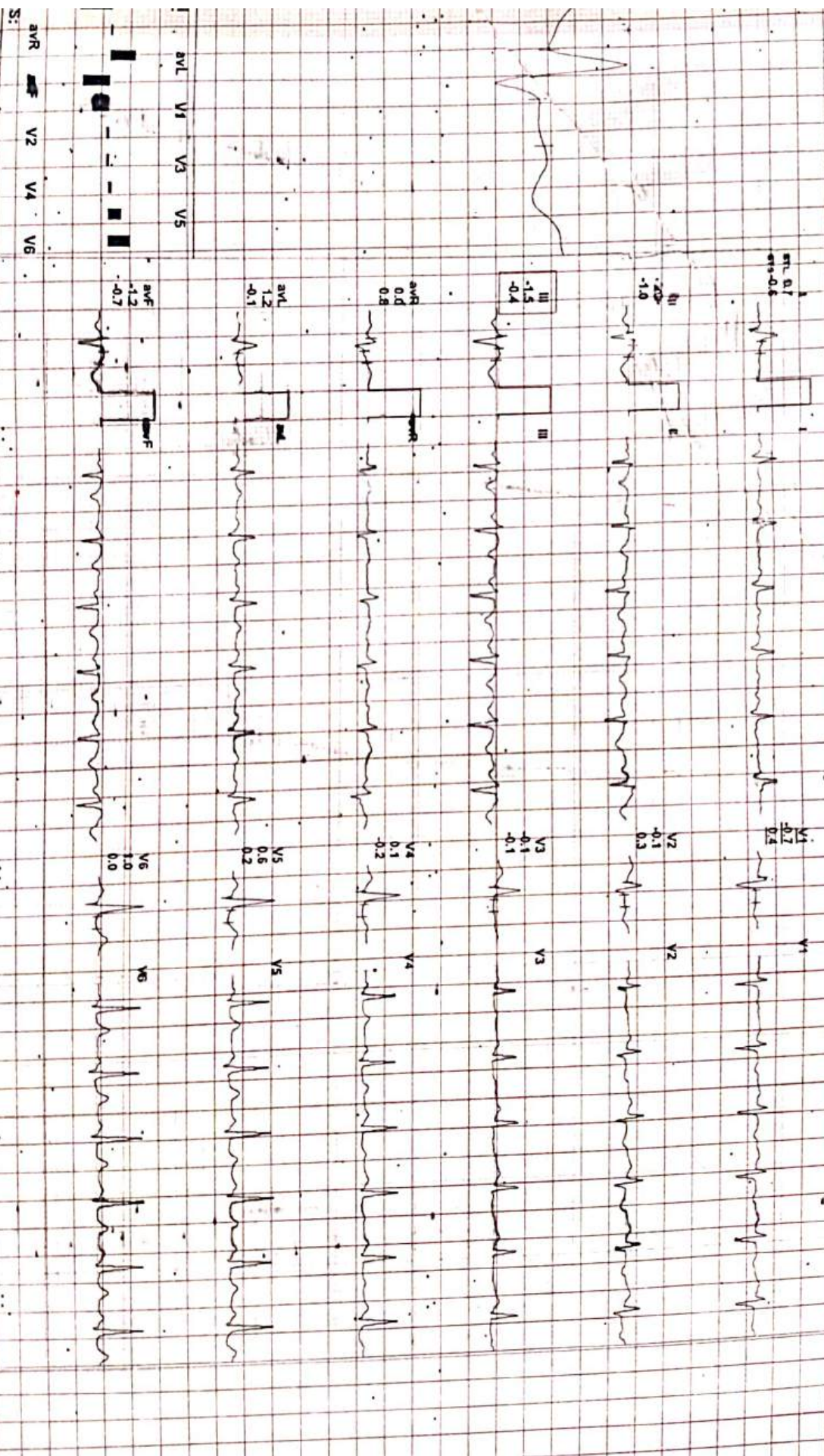

AX HOSPITAL

SUNITA BARODA / 44 Yrs / F / 0 Gms / 0 Kg / HR : 152

BRUCE: Stage 1(3:00)



29/10/2024 10:24:51 AM METS: 4.7/ 152 bpm 86% of THR BP: 150/100 mmHg Combined Med ansr BLC On/ Natch Onv HF 0.05 Hz/LF 35 Hz

Ext time: 03:00 1.7 mph 10.0%

25 mm/Sec. 1.0 Cm/mV

60 MS Post J

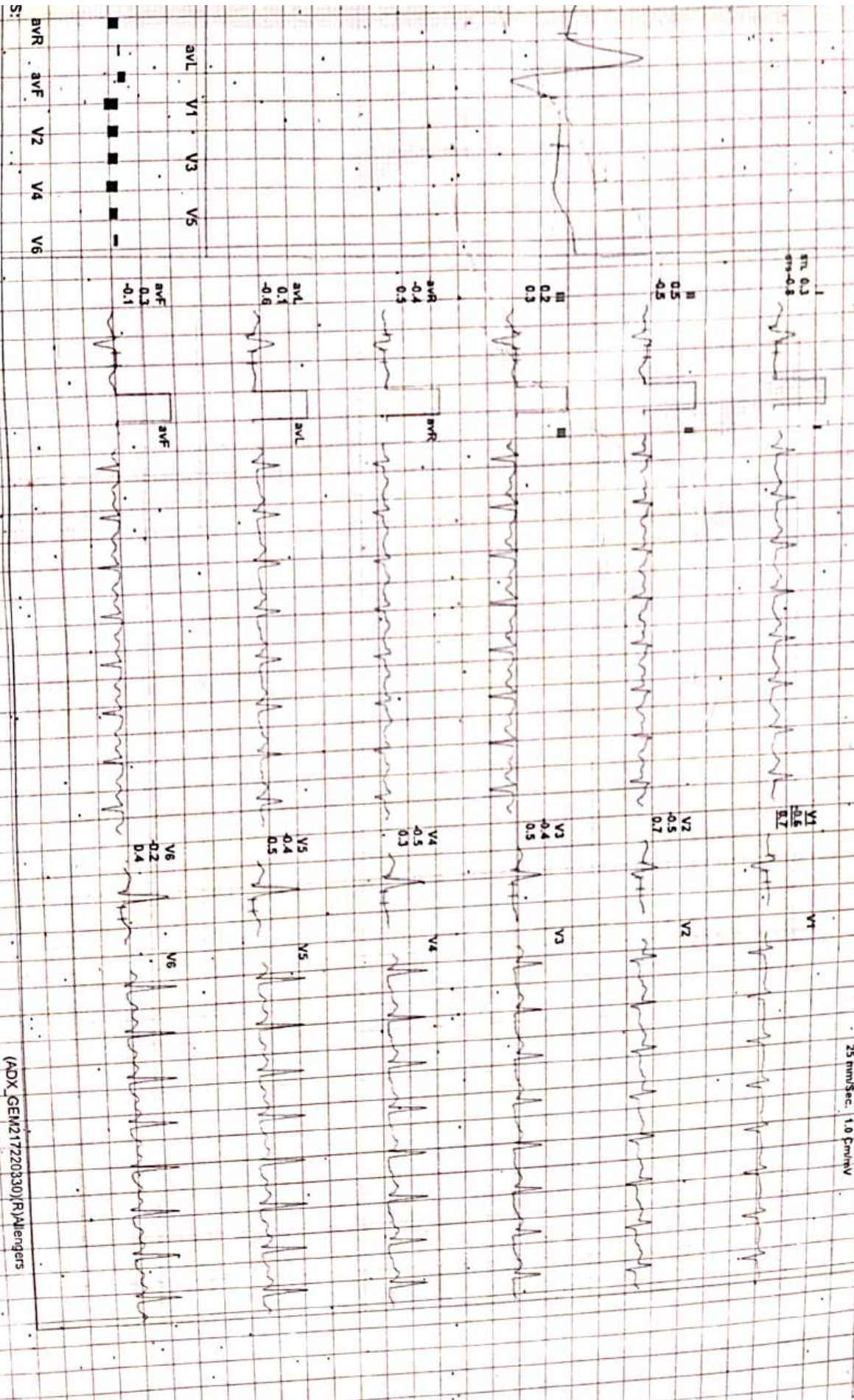

(ADX\_GEM21722030)(RJA)englers

DX HOSPITAL

SUNITA BARODA / 44 Yrs / F / 0 Gms / 0 Kg / HR : 157

29/2024 10:24:51 AM METS: 5.0/157 bpm 89% of THR BP: 150/100 mmHg Combined Medians/ BLC On Nalch On HF 0.05 HZLF 35 Hz

ExtTime: 03:24 2.5 mph, 12.0%  
25 mm/Sec. 1.0 Cm/mV

PeakEX



60 MS Post J



ADX\_GEM217220330/R/Allengers

X HOSPITAL

UNITA BÄRODA / 44 Yrs / F / 0 Cms / 0 Kg / HR : 146

Recovery(0:30)

ACIP

9/2024 10:24:51 AM - METS: 17/146 bpm 83% of THR BP: 150/100 mmHg Combined Medanal BIC On Natch On HF 0.05 HZ/L 35 HZ

Extreme: 0324 1.1 kpa, 0.8%  
25 mm/Sec 1.0 Cm/IV

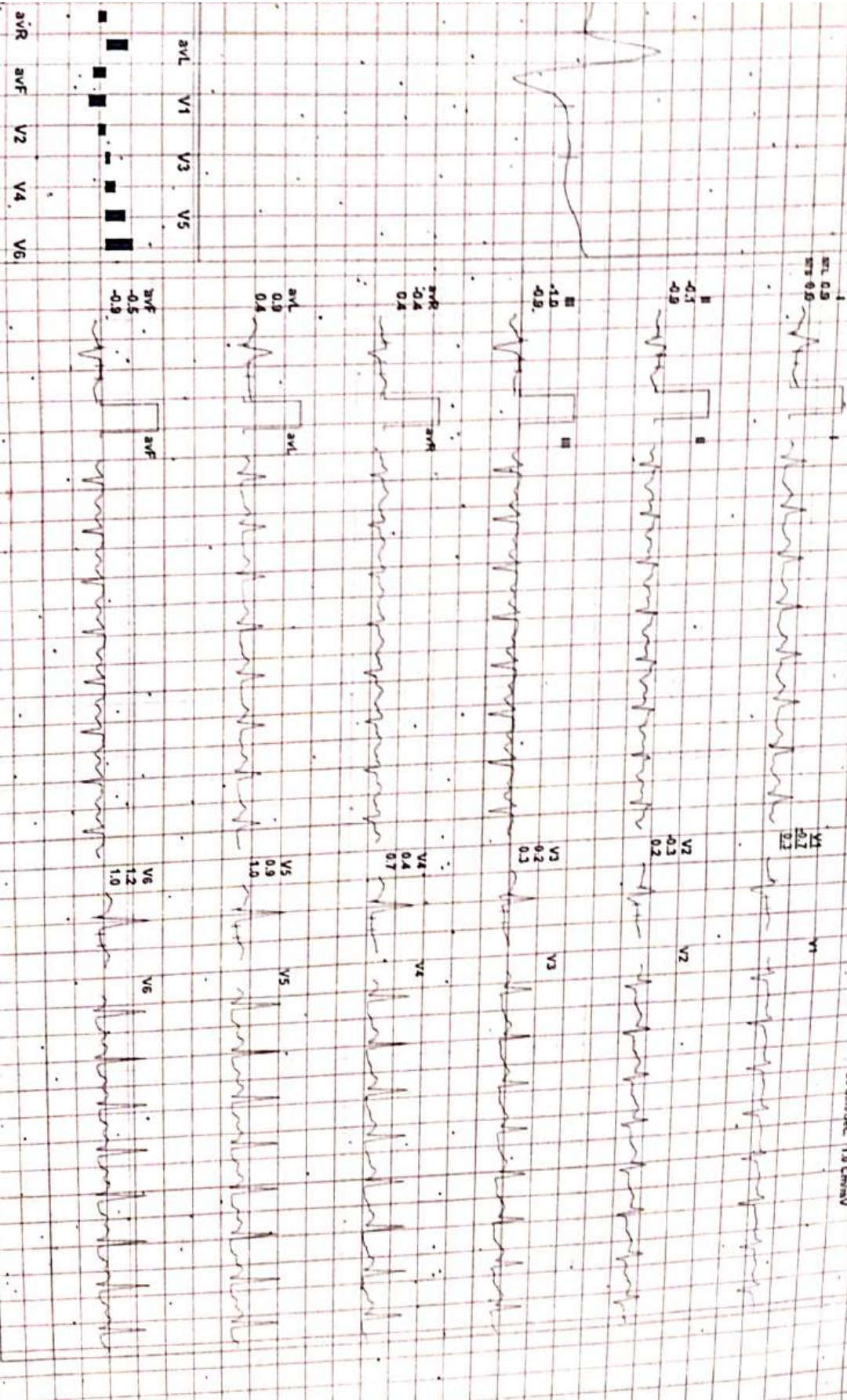

(ADX\_GEL21722030X)RAAengens

X HOSPITAL

UNITA BARODA / 44 Yrs / F / 0 Cms / 0 Kg / HR : 138

Recovery(1:00)



6/2024 10:24:51 AM METS: 1.0/ 138 bpm 78% of THR BP: 130/90 mmHg Combined Meds/ BLC On/ Noch On/ HF 0.05 HALLF 35 Hz

Extrem: 03:24 1.1 mph, 0.6% 25 mm/Sec 1.0 Cm/mV

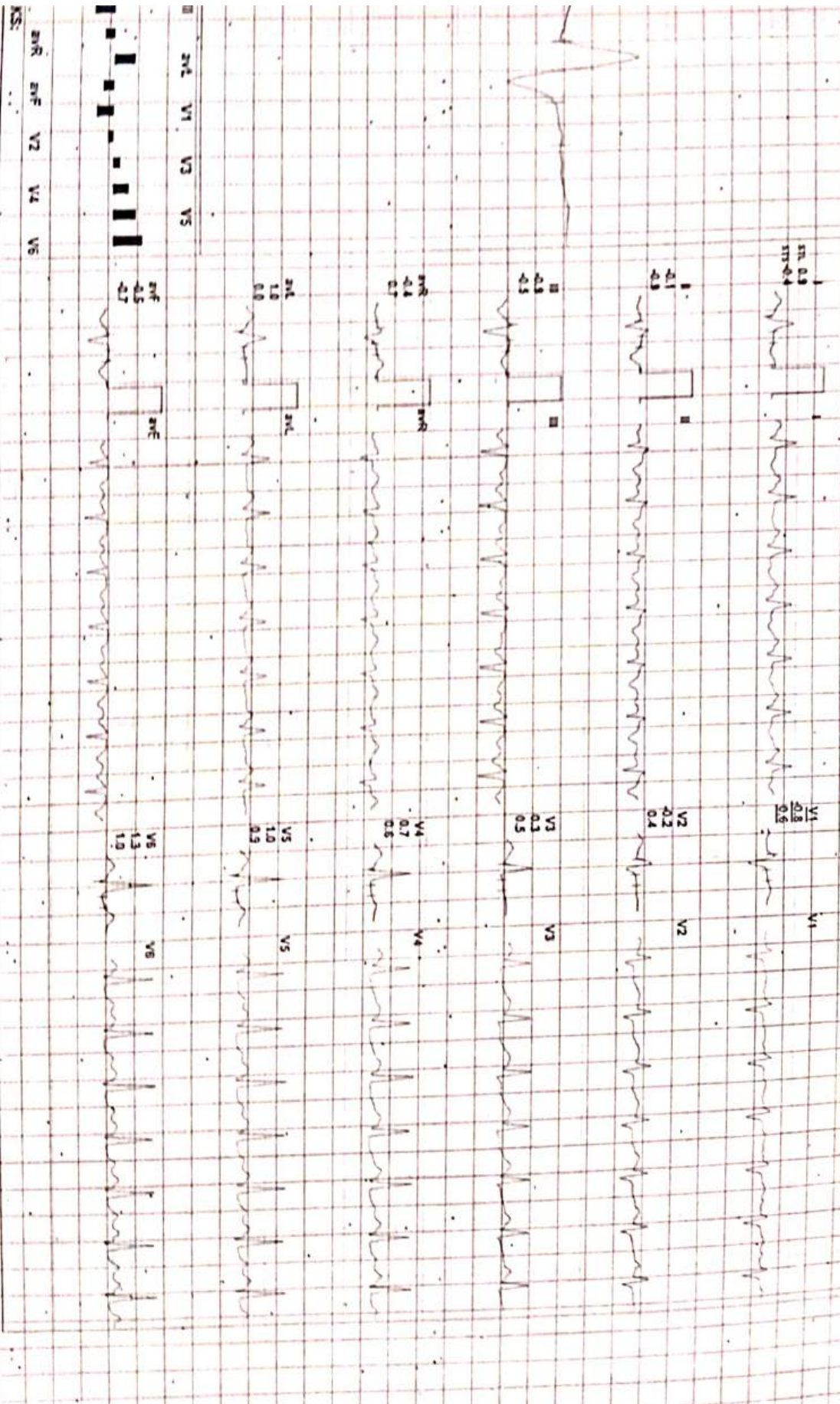

(ADX\_GEM17Z0030) P/Allergens

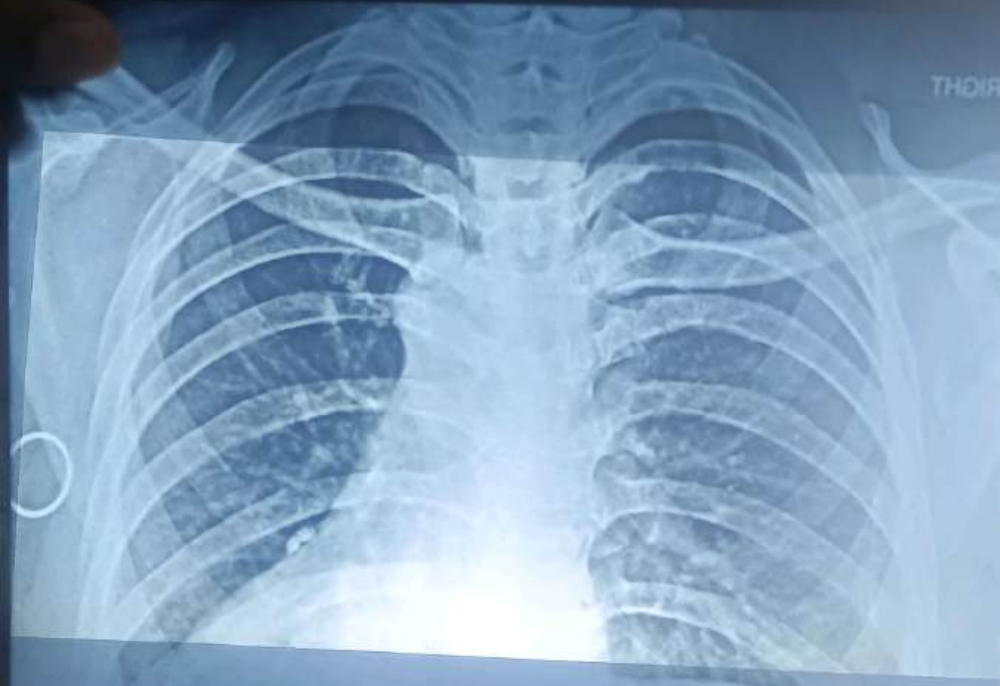

THOR

MRS SUNITA BARODA 44Y UHID0031050 M CHEST PA VIEW 01/4/2024 09:58 AM  
SKYMAX HOSPITAL BHILWARA

Small, illegible text at the bottom right corner of the page, possibly a footer or disclaimer.

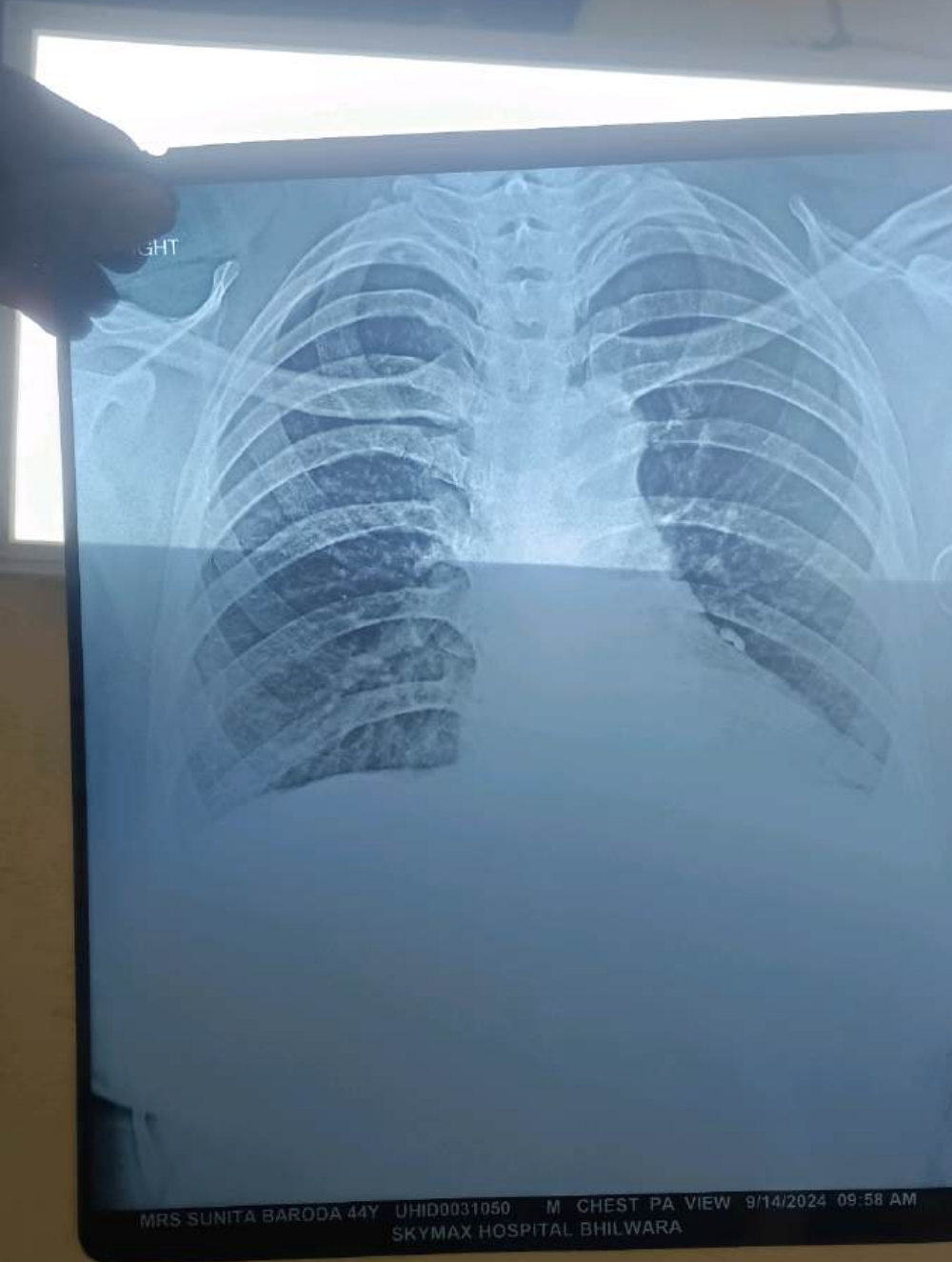

MRS SUNITA BARODA 44Y UHID0031050 M CHEST PA VIEW 9/14/2024 09:58 AM  
SKYMAX HOSPITAL BHILWARA

These results were reviewed and approved by the radiologist on 9/14/2024 at 10:00 AM. The patient's name is SUNITA BARODA, 44 years old, female. The study is a PA view of the chest. The lungs are clear, and the heart size is within normal limits. The diaphragm is well-positioned. There are no signs of pneumonia, pleural effusion, or pneumothorax. The bony structures are intact. The overall impression is a normal chest X-ray.

| Study         | Findings  | Impression          |
|---------------|---|---------------------|
| Chest PA View | Lungs clear, heart size normal, diaphragm well-positioned, no pleural effusion or pneumothorax. | Normal chest X-ray. |