



भारत सरकार
Government of India



Issue Date: 03/01/2012



विवेक योगेशभाई पटेल
Vivek Yogeshbhai Patel
जन्म तारीख / DOB : 27/08/1986
पुरुष / Male



7745 1977 6805

मेरा आधार, मेरी पहचान



भारतीय विशिष्ट पहचान प्राधिकरण
Unique Identification Authority of India



Print Date: 12/12/2022

सरनाम : S/O योगेशभाई पटेल, ह नो-१९३१
"कृष्णा", तडकेश्वर प्लॉट्स, प्लॉट नं-७, अब्रामा,
वलसाड, वलसाड, गुजरात, 396001
Address: S/O Yogeshbhai Patel, H no-1931
"Krushna", Tadkeshwar Plots, Plot no-7,
Abrama, Valsad, Valsad, Gujarat, 396001

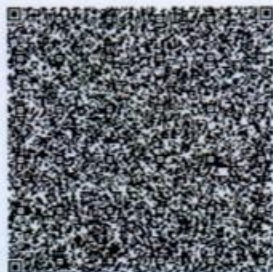

7745 1977 6805



1947



help@uidai.gov.in



www.uidai.gov.in



बैंक ऑफ़ बड़ोदा
Bank of Baroda



विजय
VIJAYA



एनए
DENA

नाम

विवेक योगेशभाई पटेल

Name

VIVEK YOGESHBHAI PATEL

कर्मचारी कूट क्र

E.C. No.

117933



जारीकर्ता प्राधिकारी
Issuing Authority

धारक के हस्ताक्षर
Signature Holder's

LETTER OF APPROVAL / RECOMMENDATION

To,

The Coordinator,
Mediwheel (Arcofemi Healthcare Limited)
Helpline number: 011- 41195959

Dear Sir / Madam,

Sub: Annual Health Checkup for the employees of Bank of Baroda

This is to inform you that the following employee wishes to avail the facility of Cashless Annual Health Checkup provided by you in terms of our agreement.

PARTICULARS	EMPLOYEE DETAILS
NAME	MR. PATEL VIVEK YOGESHBHAI
EC NO.	117933
DESIGNATION	BRANCH HEAD
PLACE OF WORK	KACHHIAWADI
BIRTHDATE	27-08-1986
PROPOSED DATE OF HEALTH CHECKUP	23-12-2023
BOOKING REFERENCE NO.	23D117933100079990E

This letter of approval / recommendation is valid if submitted along with copy of the Bank of Baroda employee id card. This approval is valid from **19-12-2023** till **31-03-2024** The list of medical tests to be conducted is provided in the annexure to this letter. Please note that the said health checkup is a **cashless facility** as per our tie up arrangement. We request you to attend to the health checkup requirement of our employee and accord your top priority and best resources in this regard. The EC Number and the booking reference number as given in the above table shall be mentioned in the invoice, invariably.

We solicit your co-operation in this regard.

Yours faithfully,

Sd/-

Chief General Manager
HRM Department
Bank of Baroda

(Note: This is a computer generated letter. No Signature required. For any clarification, please contact Mediwheel (Arcofemi Healthcare Limited))



YASHFEEN CARDIAC HOSPITAL™

At. & Po. Viraval, Navsari. 396 445. Phone (H) (02637) 235725

Website : www.yashfeenhospital.in E-mail : info@yashfeenhospital.in

(For Laboratory Reports Only)



Patient Name : Vivek Yogeshbhai Patel

Age : 37 Years Sex : M

Ref By Dr. : -

Area : Valsad

Date : 23/12/2023

Sample Time : 23/12/2023 10:12 No : 34

Time : 2:32PM

HAEMOGRAM

Test	Findings	UOM	Normal Range
HAEMOGLOBIN	14.4	gm/dl	M-13.5-17.0 gm/dl F-11.5-15.5 gm/dl
HAEMOGRAM			
RED BLOOD CELL	6.10	10 ⁶ /μL	3.76-5.70
TOTAL LEUCOCYTE COUNT	6300	cells/cumm	4,000-11,000cells/cumm
Differential Count			
Neutrophil	48	%	40-75 %
Lymphocytes	47	%	20-40 %
Eosinophil	2	%	01-06 %
Monocytes	3	%	02-10 %
Basophils	0	%	00-00 %
PLATELET COUNT	302000	lacs/cumm	1.5-5.5 Lacs/cumm
RBC INDICES			
P.C.V.	44.8	%	Male-40-56%, Female-37-47%
M.C.V.	73.4	cu/microns	76.0-94.0
M.C.H.	23.7	pg	27.0-30.0
M.C.H.C.	32.2	-	30.0-35.0
=			
BLOOD GROUP	" B "	-	-
RH FACTOR	POSITIVE	-	-
E.S.R.(1 hour)	14	mm/hr.	Male-5-10 mm/hr, Female-5-20 mm/hr

Remarks

Designed By : Sarita Infotech Pvt. Ltd., Navsari

Dr. PIYUSH B. CHAUDHARI

M.D. Medicine

Yashfeen Cardiac Hospital 518

R. Bhatnagar

Signature

Technician

Thanks for Reference



YASHFEEN CARDIAC HOSPITAL™

At. & Po. Viraval, Navsari. 396 445. Phone (H) (02637) 235725

Website : www.yashfeenhospital.in E-mail : info@yashfeenhospital.in
(For Laboratory Reports Only)



Patient Name : Vivek Yogeshbhai Patel

Age : 37 Years Sex : M

Ref By Dr. : -

Area : Valsad Date : 23/12/2023

Sample Time : 23/12/2023 10:12 No : 34

Time : 2:32PM

HAEMOGLOBIN A1 C ESTIMATION

Test	Findings	UOM	Normal Range
Hb A1C	5.6	%	>8 :Action Suggested, 7-8 :Good Control, <7 :Goal, 6-7 :Near Normal Glycemia, <6 :Non-diabetic Level
Technique METHOD - HPLC		-	
Mean Blood Glucose	114.0	mg/dL	



P. Chel
Dr. PIYUSH B. CHAUDHARI
M.D. Medicine
Reg. No. G-21513

Remarks

Designed By : Sarita Infotech Pvt. Ltd., Navsari

Yashfeen Cardiac Hospital

P. Chel
signature

Technician

Thanks for Reference



YASHFEEN CARDIAC HOSPITAL™

At. & Po. Viraval, Navsari. 396 445. Phone (H) (02637) 235725

Website : www.yashfeenhospital.in E-mail : info@yashfeenhospital.in
(For Laboratory Reports Only)



Patient Name : Vivek Yogeshbhai Patel

Age : 37 Years Sex : M

Ref By Dr. : -

Area : Valsad

Date : 23/12/2023

Sample Time : 23/12/2023 10:12 No : 34

Time : 2:32PM

BLOOD SUGAR TEST REPORT

Test	Findings	UOM	Normal Range
FASTING BLOOD SUGAR	109.5	mg/dL	70-110 mg/dL
FASTING URINE SUGAR	NIL	-	NIL
POSTPANDRIAL BLOOD SUGAR	118.0	mg/dL	70-140 mg/dL
POSTPANDRIAL URINE SUGAR	NIL	-	NIL

Remarks

Designed By : Sarita Infotech Pvt. Ltd., Navsari

Yashfeen Cardiac Hospital

P. Chaudhary
Dr. PIYUSH B. CHAUDHARI
M.D. Medicine
Reg. No. G-21518

Signature
signature
Technician

Thanks for Reference



YASHFEEN CARDIAC HOSPITAL™

At. & Po. Viraval, Navsari. 396 445. Phone (H) (02637) 235725

Website : www.yashfeenhospital.in E-mail : info@yashfeenhospital.in
(For Laboratory Reports Only)



Patient Name : Vivek Yogeshbhai Patel

Ref By Dr. : -

Sample Time : 23/12/2023 10:13 No : 34

Age : 37 Years Sex : M

Area : Valsad

Date : 23/12/2023

Time : 2:32PM

BIOCHEMICAL TEST REPORT

Test	Findings	UOM	Normal Range
S.CREATININE	0.8	mg/dL	Male-0.9-1.4 mg/dL, Female-0.8-1.2 mg/dL
S.URIC ACID	8.0	mg/dL	Male:3.5-7.2 mg/dL, Female:2.6-6.0 mg/dL
BLOOD UREA NITROGEN	10.6	mg/dL	4.7-23.0 mg/dL



P. Chaudhary
Dr. PIYUSH B. CHAUDHARI
M.D. Medicine
Reg. No. G-21513

Remarks

Designed By : Sarita Infotech Pvt. Ltd., Navsari

Yashfeen Cardiac Hospital

R. Rathod
signature

Thanks for Reference

Technician



YASHFEEN CARDIAC HOSPITAL™

At. & Po. Viraval, Navsari. 396 445. Phone (H) (02637) 235725

Website : www.yashfeenhospital.in E-mail : info@yashfeenhospital.in
(For Laboratory Reports Only)



Patient Name : Vivek Yogeshbhai Patel
Ref By Dr. : -
Sample Time : 23/12/2023 10:12 No : 34

Age : 37 Years Sex : M
Area : Valsad Date : 23/12/2023
Time : 2:32PM

LIPID PROFILE TEST REPORT

Test	Findings	UOM	Normal Range
S.CHOLESTEROL	190.8	mg/dL	<200:Desirable, 200-239:Borderline High, >=240:High
HDL CHOLESTEROL	36.9	mg/dL	<40:Low(High Risk), >=60:High(Low Risk)
LDL CHOLESTEROL	155.1	mg/dL	<100.0: Optimal, 100.0-129.0: Nearoptimal/ Aboveoptimal, 130.0-159.0:Borderline High, 160.0-189.0:High, >=190.0:Very High
VLDL CHOLESTEROL	-	mg/dL	Upto 40.0 mg/dL
S.TRIGLYCERIDES	185.9	mg/dL	<150.0:Normal, 150.0-199.0:Borderline high, 200.0-499.0:High, >=500.0:Very High
CHOL/ HDL RATIO	-	mg/dL	LESS THAN 5.0
LDL/ HDL RATIO	-	mg/dL	LESS THAN 5.0
REMARK	<u>SOME LIPIDS ARE HIGH - SO DERIVED PARAMETERS ARE NOT GIVEN</u>		



P. Chaudh.
Dr. PIYUSH B. CHAUDHARI
M.D. Medicine
Reg. No. G-21513

Remarks

Designed By : Sarita Infotech Pvt. Ltd., Navsari

Yashfeen Cardiac Hospital

R. Rathod
signature

Technician

Thanks for Reference



YASHFEEN CARDIAC HOSPITAL™

At. & Po. Viraval, Navsari. 396 445. Phone (H) (02637) 235725

Website : www.yashfeenhospital.in E-mail : info@yashfeenhospital.in
(For Laboratory Reports Only)



Patient Name : Vivek Yogeshbhai Patel

Age : 37 Years Sex : M

Ref By Dr. : -

Area : Valsad Date : 23/12/2023

Sample Time : 23/12/2023 10:12 No : 34

Time : 2:32PM

LIVER FUNCTION TEST REPORT

Test	Findings	UOM	Normal Range
TOTAL BILIRUBIN	0.6	mg/dL	0-1.0 mg/dL
DIRECT BILIRUBIN	0.4	mg/dL	0-0.8 mg/dL
INDIRECT BILIRUBIN	0.2	mg/dL	0-0.2 mg/dL
SGPT	48.1	U/L	Below 40.0 U/L
S.ALKALINE PHOSPHATASE	86.8	U/L	Child-170.0-515.0 U/L, Adults-37.0-147.0 U/L
TOTAL PROTEIN	7.5	g/dl	6.0-8.0 g/dl
ALBUMIN	4.8	g/dl	3.0-5.0 g/dl
GLOBULIN	2.7	g/dl	3.0-3.5 g/dl
A/G	1.8	g/dl	
SGOT	28.9	U/L	Below 40.0 U/L



P. Chaudhary
Dr. PIYUSH B. CHAUDHARI
M.D. Medicine
Reg. No. G-21518

Remarks

Designed By : Sarita Infotech Pvt. Ltd., Navsari

Yashfeen Cardiac Hospital

R. Rathod

Signature

Thanks for Reference

Technician



YASHFEEN CARDIAC HOSPITAL™

At. & Po. Viraval, Navsari. 396 445. Phone (H) (02637) 235725

Website : www.yashfeenhospital.in E-mail : info@yashfeenhospital.in
(For Laboratory Reports Only)



Patient Name : Vivek Yogeshbhai Patel

Age : 37 Years Sex : M

Ref By Dr. : -

Area : Valsad

Date : 23/12/2023

Sample Time : 23/12/2023 10:13 No : 34

Time : 2:33PM

THYROID FUNCTION TEST REPORT

Test	Findings	UOM	Normal Range
T3 (TRIODOTHYRONINE)	1.47	ng/ml	Newborns:0.73-2.88, 6 Days-3 Months:0.80-2.75, 4-12Months:0.86-2.65, 1-6 Years:0.92-2.48, 7-11 Years:0.93-2.31, 12-20Years:0.91-2.18, Adults:0.80-2.00
T4(THYROXINE)	7.74	µg/dl	Newborns:5.04-18.5, 6 Days-3 Months:5.41-17.0, 4-12 Months:5.67-16.0, 1-6 Years:5.95-14.7, 7-11 Years:5.99-13.8, 12-20 Years:5.91-13.2, Adults:5.10-14.1
TSH	2.19	µIU/ml	Newborns:0.70-15.2, 6 Days-3 Months:0.72-11.0, 4-12 Months:0.73-8.35, 1-6 Years:0.70-5.97, 7-11 Years:0.60-4.84, 12-20 Years:0.51-4.30, Adults:0.27-4.20

TECHNIQUE

ELECTROCHEMILUMINESCEN
CE



P. Chaudhary

Dr. PIYUSH B. CHAUDHARY

M.D. Medicine

Reg. No. G-21516

Remarks

Designed By : Sarita Infotech Pvt. Ltd., Navsari

Yashfeen Cardiac Hospital

Rethod

Signature

Technician

Thanks for Reference



YASHFEEN CARDIAC HOSPITAL™

At. & Po. Viraval, Navsari. 396 445. Phone (H) (02637) 235725

Website : www.yashfeenhospital.in E-mail : info@yashfeenhospital.in
(For Laboratory Reports Only)



Patient Name : Vivek Yogeshbhai Patel

Age : 37 Years Sex : M

Ref By Dr. : -

Area : Valsad Date : 23/12/2023

Sample Time : 23/12/2023 10:13 No : 34

Time : 2:33PM

ROUTINE URINE ANALYSIS

Test	Findings	UOM	Normal Range
PHYSICAL EXAMINATION			
Quantity	-	-	
Colour	YELLOW	-	
Appearance	CLEAR	-	
Reaction	ACIDIC	-	
Sp. Gravity	1.021	-	
CHEMICAL EXAMINATION			
U.Albumin	NIL	-	
Sugar	NIL	-	
Acetone	NIL	-	
Bile Salt	NIL	-	
Bile Pigment	NIL	-	
Occult Blood	NIL	-	
MICROSCOPIC EXAMINATION			
Pus Cells	1-2	/hpf	
Epithelial cells	1-2	/hpf	
Red cells	ABSENT	/hpf	
Casts	-	/hpf	
Crystals	-	/hpf	
Others	-	/hpf	



P. Chaudhari
Dr. PIYUSH B. CHAUDHARI
M.D. Medicine
Reg. No. G-21513

Remarks

Designed By : Sarita Infotech Pvt. Ltd., Navsari

Yashfeen Cardiac Hospital

Signature
Signature

Thanks for Reference

Technician



YASHFEEN CARDIAC HOSPITAL™

At. & Po. Viraval, Navsari. 396 445. Phone (H) (02637) 235725
Website : www.yashfeenhospital.in E-mail : info@yashfeenhospital.in
(For Laboratory Reports Only)



Patient Name : Vivek Yogeshbhai Patel

Age : 37 Years Sex : M

Ref By Dr. : -

Area : Valsad Date : 23/12/2023

Sample Time : 23/12/2023 10:13 No : 34

Time : 2:33PM

GGT TEST REPORT

Test	Findings	UOM	Normal Range
SERUM GGT	36	U/L	10.0-71.0 U/L



P. Chaudhary
Dr. PIYUSH B. CHAUDHARI
M.D. Medicine
Reg. No. G-21513

Remarks

Designed By : Sarita Infotech Pvt. Ltd., Navsari

Yashfeen Cardiac Hospital

H. Patel
Signature

Thanks for Reference

Technician

VIVEK ,
ID:
DOB:
37 Years , ,
Male ,Unknown
Med.:
Location:
Referring Physician:
Notes:

23-12-2023 12:28:41

Vent. Rate: 79 BPM
PR int: 148 ms
QRS dur: 90 ms
QT/QTc: 337/372 ms
P-R-T axes: 44 50 39
Avg. RR: 754 ms
QTcB: 388 ms
QTcF: 370 ms

SINUS RHYTHM
NONSPECIFIC T-WAVE ABNORMALITY
BORDERLINE ECG

UNCONFIRMED REPORT
Reviewed by:

Signed by:
Date:



P. Chaudhary
Dr. PIYUSH B. CHAUDHARI
M. D. Medicine
Reg. No. G-21518

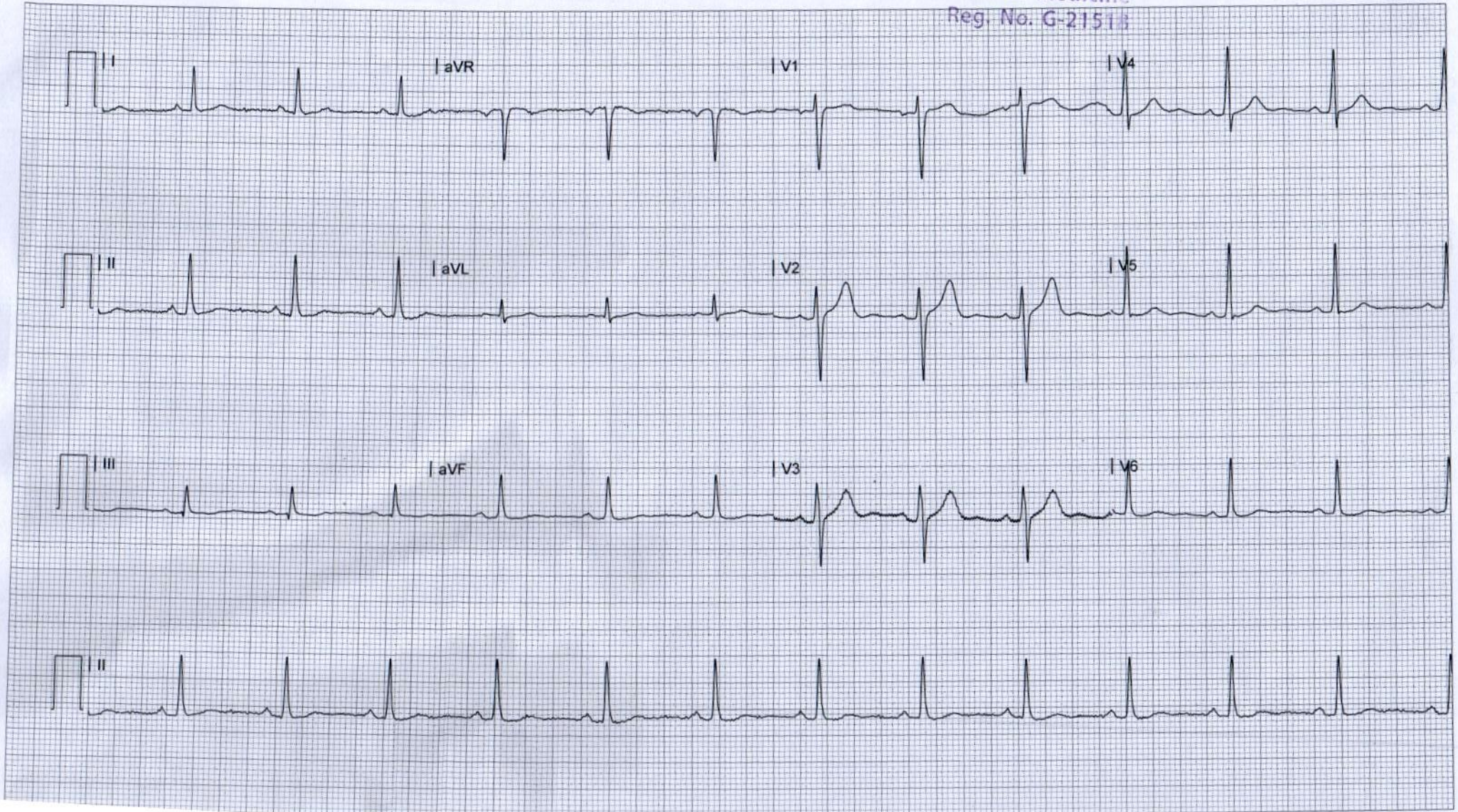



YASHFEEN CARDIAC HOSPITAL

EYE DEPARTMENT

Chief Complaint :

Rudra Chakrabarti

Medical History : ~~DM / HT / Asthama / Allergy / Heart / Thyroid / TB / Anticoagulants~~

Family History :

Past Ocular History :

Ocular Trauma :

Visual Acuity :

*Vn 6/18
C 6/18*

IOP :

NAME

23_DEC_2023 PM 01:39

NO. 9175

SN: 4771998

REF. DATA

VD: 12.00 CYL: MIX

<R> S C A

- 0.25

- 0.25

- 0.25

- 0.25

S. E. - 0.25

<L> S C A

+ 0.25 + 0.50 120

+ 0.25 + 0.50 120

+ 0.25 + 0.50 120

+ 0.25 + 0.50 120

S. E. + 0.50

PD: 71.0

	RIGHT EYE (PH.....)				LEFT			
	Sph.	Cyl.	Axis	V/A	Sph.	Cyl.	Axis	V/A
Distance	<i>Plas</i>			<i>6/18</i>	<i>/</i>	<i>+0.50</i>	<i>120</i>	<i>6/18</i>
Near				<i>nb</i>				<i>nb</i>

Constant/Distance/Reading/Bi-Focal/Progressive/Separate Glasses

SLE :

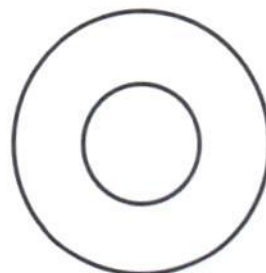
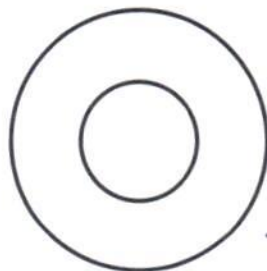

ways

*Adv
Reg flex
After 1 year*

YASHFEEN IMAGING & RADIOLOGY DEPARTMENT

MANAGED BY :- YASHFEEN FOUNDATION

VIRAVAL, NAVSARI. 396 445. PHONE : (H) (02637) 235725

Website : www.yashfeenhospital.in E-mail : info@yashfeenhospital.in

Patient's Name:	VIVEK Y. PATEL	Age & Sex:	37Yrs/M
Ref. by Dr.	SELF	Date:	23-12-2023

X RAY CHEST (PA VIEW)

Both lung fields appear normal.

Both hila appear normal.

Both CP angles appear clear.

Cardiac size appears within normal limit.

Both domes of diaphragm appear normal.

Bony thoracic cage appears normal.

IMPRESSION:

- Normal X-ray chest (PA view).



Dr. Dharmesh Desai
MD
(M.D. Radiology)
Reg. No. G - 45284

YASHFEEN GROUP OF HOSPITAL

Please contact immediately for any typographical error.

This is only professional opinion, not a final diagnosis. Kindly correlate clinically. Not valid for medicolegal purpose.



YASHFEEN CARDIAC HOSPITALTM

MANAGED BY :- YASHFEEN FOUNDATION

VIRAVAL, NAVSARI. 396 445. PHONE : (H) (02637) 235725

Website : www.yashfeenhospital.in E-mail : info@yashfeenhospital.in



(Regd. No. E / 1390 / Navsari)

2D ECHO CARDIOGRAPHY COLOUR DOPPLER REPORT

Patient Name & No	: Vivek Yogeshbhai Patel CH23038216	Age/Sex	UHID :	: 5143
Doctor	: Mohil Nagad	37/ M	No :	: 5260
Referred By	:		Date :	: 23/12/2023

M-Mode findings

LVIDd	: 43mm
LVIDs	: 24mm
IVSd	: 10mm
PWd	: 09mm
EF	: 60%
Aorta	: 20mm
LA	: 29mm

2D Imaging

Aortic Valve	: Trileaflet, Normal
Mitral Valve	: Thin, Pliable, Normal Mobility, Normal function
Tricuspid Valve	: Normal
Pulmonary Valve	: Normal

=> : All cardiac chambers are normal sized.
=> : All cardiac valves are normal.
=> : No regional wall motion abnormality.
=> : Normal LV systolic function.
=> : Normal LV diastolic function.
=> : IAS/IVS intact.
=> : No obvious clots/ vegetations/ or effusion.
=> : IVC Normal size.

Doppler Findings

=>	: No MS/MR, No TS/TR, No AS/AR & No PS/PR
Mitral inflow Pattern	: E > A
Tissue Doppler Findings	: E' > A'

Impression : Normal LVEF:60%, No RWMA.



Report Prepared By

Report Checked By
DR. MOHIL NAGAD
M.D. (Phy) Dip. Cardiology
Senior Consultant, Interventional Cardiology
Reg. No. G - 22893
Non-Invasive Cardiologist
YASHFEEN HOSPITAL, NAVSARI

Designed By : Sarita Infotech Pvt. Ltd., Navsari

YASHFEEN IMAGING & RADIOLOGY DEPARTMENT

MANAGED BY :- YASHFEEN FOUNDATION

VIRAVAL, NAVSARI. 396 445. PHONE : (H) (02637) 235725

Website : www.yashfeenhospital.in E-mail : info@yashfeenhospital.in

Name	VIVEK YOGESHBHAI PATEL	Age	37Y/M
Ref by Dr	SELF	Date	23/12/2023

USG ABDOMEN (SCREENING)

Liver appears normal in size & shape with bright echopattern.
No e/o focal lesion. IHBR appear normal.
PV and CBD appear normal.

Gall bladder appears distended & normal in shape & size. No e/o calculus or mass seen.
Walls appear normal.

Excessive bowel gas obscures retroperitoneal organs.

Spleen appears normal in size and shows normal echopattern. No e/o focal lesion.

Both Kidneys appear normal in size and echopattern. CM Differentiation is preserved.
No e/o calculus or hydronephrosis on either side.
Perirenal spaces appear normal on either side.
Suprarenal regions appear normal on either side. No e/o mass lesion.

Bladder is empty (due to non-compliance of patient). Adv: Follow up USG with normally distended bladder.

RIF region appears normal.

No e/o ascites.

IMPRESSION:

Grade II fatty changes in liver.



Dr. DHARMESH DESAI
(M.D. Radiology)
Dr. Dharmesh Desai - 45284
YASHFEEN GROUP OF HOSPITAL

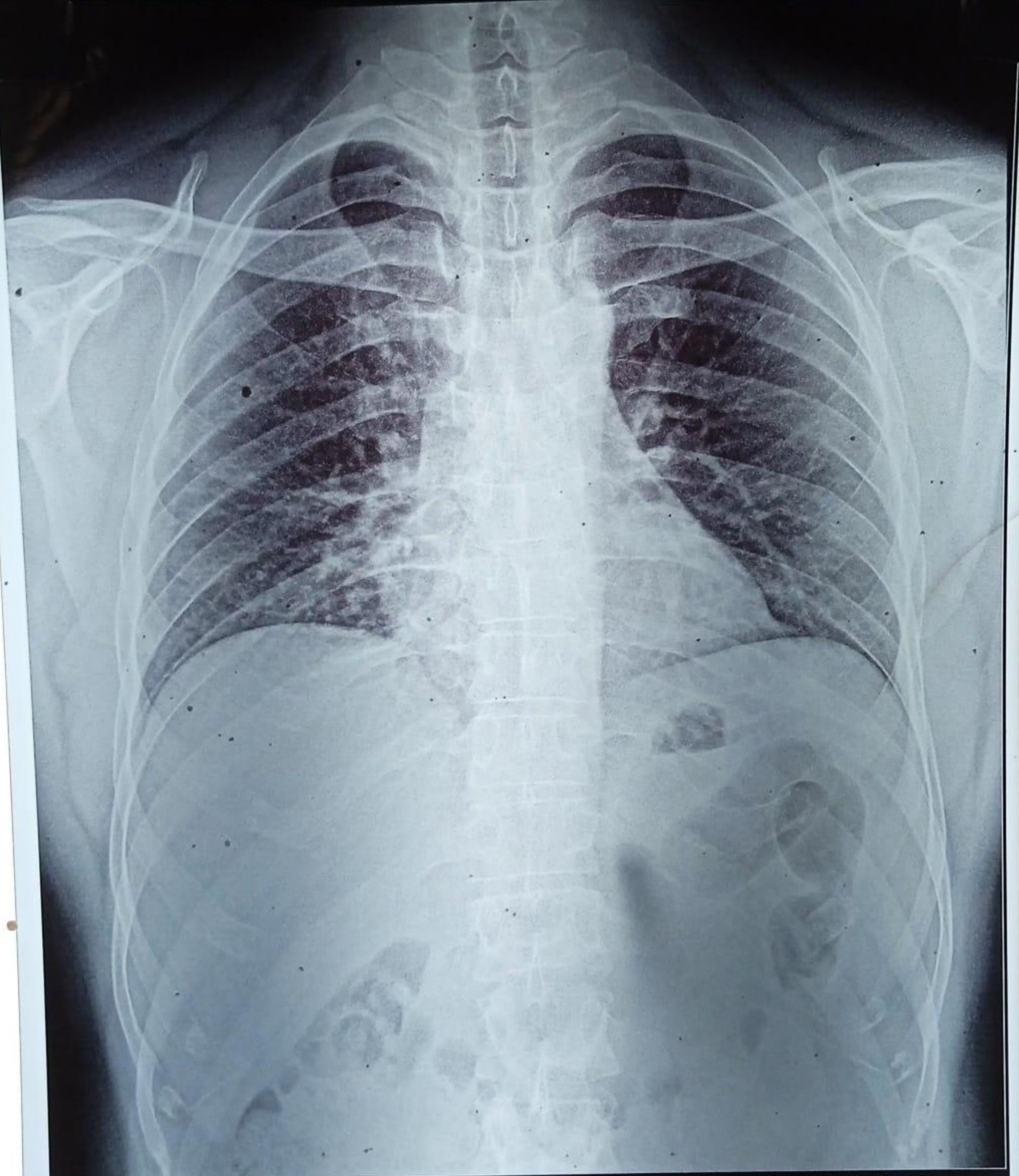

CH23038261 VIVEK Y PATEL 37Y 231223624 ChestErect PA 23-12-2023
YASHFEEN GROUP OF HOSPITALS NAVSARI PH:9924047789



 **GPS Map**
Camera Lite

746, Viraval Village, Navsari, Viraval, Gujarat 396445, India

Latitude
20.9619701°

Longitude
72.9292681°

Local 02:46:33 PM
GMT 09:16:33 AM

Altitude 12 meters
Saturday, 23.12.2023