

Patient Name	Mr Hasmukhbhai Somabhai Parmar 60 Y/Male	UHID	MHA-9317
Age/Gen		Payer Name	Mediwheel
Ordering Doctor	MEDIWHEEL	Acknowledge Date	14-09-2024 09:41 AM
Refer By	Blood	Accession Number	OPAC-2107
Specimen	14-09-2024 09:40 AM	Order Id	ODN-44092
Collection Date	14-09-2024 12:00 AM	Report Date	14-09-2024 02:58 PM
Order Date			

Haematology

Service Name	Result	Unit	Reference Range
CBC			
Hemoglobin(Hb)	15.1	gm/dl	14-18
RBC COUNT	5.13	millions/cumm	4.2-5.4
Hematocrit(PCV)	47.3	%	42-52
MCV (Mean Cell Volume)	92.20	fl	76-96
MCH (Mean Corpuscular Hemoglobin)	29.43	pg	27-32
MCHC (Mean Corpuscular Hemoglobin Concentration)	31.92 L	g/dL	32-36
RDW (Red Cell Distribution Width)	14.7	%	11-16
WBC count - Total(TC)	7040	/cu.mm	4500-11000
Neutrophils.	58	%	40-70
Lymphocyte.	36	%	20-40
Eosinophils.	2	%	2-10
Monocytes.	4	%	1-6
Basophils.	0	%	0-2
Platelet Count	236000	/cu.mm	150000-400000
BGRh			
ABO	B		
Rh FACTOR	Positive		
ESR	12	mm/1hr	0-20



Dr Swetaba Solanki
MD (Pathology)

-----End of the Report-----

(***** Electronically Generated Report *****)

Patient Name	Mr Hasmukhbhai Somabhai Parmar	UHID	MHA-9317
Age/Gen	60 Y/Male	Payer Name	Mediwheel
Ordering Doctor	MEDIWHEEL	Acknowledge Date	14-09-2024 09:41 AM
Refer By	Whole Blood	Accession Number	OPAC-2107
Specimen	14-09-2024 09:40 AM	Order Id	ODN-44092
Collection Date	14-09-2024 12:00 AM	Report Date	14-09-2024 02:58 PM
Order Date			

Clinical Biochemistry

Service Name	Result	Unit	Reference Range
FBS	111.6 H	mg/dL	60-110
ALKALINE PHOSPHATE	70.0	U/L	53-119
Uric Acid	7.2	mg/dL	3.5-7.2
PPBS	125.3	mg/dL	100-140
S Billirubin	0.67	mg/dL	0.2-2.0
Billirubin Total	0.41 H	mg/dL	0.0-0.2
Billirubin Direct	0.26	mg/dL	0.2-0.7
Billirubin Indirect	0.91	mg/dL	0.74-1.35
Serum Creatinine	26.2	U/L	
GGT (Gamma GlutaminTransferase)			
HbA1c			Normal : <= 5.7 Prediabetes : 5.7 -6.4 Diabetes : >= 6.5 6-7 : Near Normal Glycemia, <7 : Goal, 7-8 : Good Control >8 : Action Suggested
Glycosylated Hb	5.5	%	
Estimated Average Glucose	111.15	mg/dL	



Dr Swetaba Solanki
MD (Pathology)

-----End of the Report-----
(***** Electronically Generated Report *****)

Patient Name	Mr Hasmukhbhai Somabhai Parmar	UHID	MHA-9317
Age/Gen	60 Y/Male	Payer Name	Mediwheel
Ordering Doctor		Acknowledge Date	14-09-2024 09:41 AM
Refer By	MEDIWHEEL	Accession Number	OPAC-2107
Specimen	Serum	Order Id	ODN-44092
Collection Date	14-09-2024 09:40 AM	Report Date	14-09-2024 02:58 PM
Order Date	14-09-2024 12:00 AM		

Clinical Biochemistry

Service Name	Result	Unit	Reference Range
Lipid Profile			
Cholesterol	121.3	mg/dL	Low Risk : < 200 Moderate Risk : 200-239 High Risk : >or=240
Triglyceride	94.7	mg/dL	Normal : <150 Border Line:150-199 High:200-499 Very High=>500
HDL Cholesterol	34.0 L	mg/dL	Negative Risk : > or = 60 High Risk : < 40
LDL Cholesterol	68.36	mg/dL	Low Risk < 130 Moderate Risk : 131-159 High Risk > 160
VLDL	18.94	mg/dL	0-34
LDL/HDL RATIO	2.01		Low Risk : 0.5-3.0 Moderate Risk : 3.0-6.0 Elevated Level High: >6.0
Total Chol/ HDL Ratio	3.57		Low Risk : 3.3 to 4.4 Average Risk : 4.4 to 7.1 Moderate Risk > 7.1 to 11.0
Total Lipids	432.00	mg/dL	High Risk : > 11.0 400-700



Dr Swetaba Solanki
MD (Pathology)

-----End of the Report-----

(***** Electronically Generated Report *****)

Patient Name	Mr Hasmukhbhai Somabhai Parmar 60 Y/Male	UHID	MHA-9317
Age Gen	MEDIWHEEL	Payer Name	Mediwheel
Ordering Doctor	Serum	Acknowledge Date	14-09-2024 09:41 AM
Refer By	14-09-2024 09:40 AM	Accession Number	OPAC-2107
Specimen	14-09-2024 12:00 AM	Order Id	ODN-44092
Collection Date		Report Date	14-09-2024 02:58 PM
Order Date			

Clinical Biochemistry

Service Name	Result	Unit	Reference Range
Total Protein(Alb)	5.91	g/dL	5.8-8.3
Total Protein	4.55	gm/dl	3.5-5.0
Serum Albumin	1.36 L	gm/dl	2.4-3.5
Serum Globulin	3.35 H		1.2-2.2
ALBUMIN/GLOBULIN RATIO			



Dr Swetaba Solanki
MD (Pathology)

-----End of the Report-----

(***** Electronically Generated Report *****)

Patient Name	Mr Hasmukhbhai Somabhai Parmar 60 Y/Male	UHID	MHA-9317
Age/Gen		Payer Name	Mediwheel
Ordering Doctor	MEDIWHEEL	Acknowledge Date	14-09-2024 09:41 AM
Refer By	Whole Blood	Accession Number	OPAC-2107
Specimen	14-09-2024 09:40 AM	Order Id	ODN-44092
Collection Date	14-09-2024 12:00 AM	Report Date	14-09-2024 02:57 PM
Order Date			

Immunology

Service Name	Result	Unit	Reference Range
Thyroid function test(T3/ T4/ TSH)			
T3	1.56	ng/L	0.69-2.15
T4	8.84	ng/mL	4.3-12.5
TSH	2.38	μIU/mL	0.3-4.5
PSA (Prostate Specific Antigen)	1.400	ng/mL	0.27-4.0



Dr Swetaba Solanki
MD (Pathology)

-----End of the Report-----

(***** Electronically Generated Report *****)

Patient Name	Mr Hasmukhbhai Somabhai Parmar 60 Y/Male	UHID	MHA-9317
Age/Gen	MEDIWHEEL	Payer Name	Mediwheel
Ordering Doctor	Urine	Acknowledge Date	14-09-2024 09:41 AM
Refer By	14-09-2024 09:40 AM	Accession Number	OPAC-2107
Specimen	14-09-2024 12:00 AM	Order Id	ODN-44092
Collection Date		Report Date	14-09-2024 02:58 PM
Order Date			

Clinical Pathology

Service Name	Result	Unit	Reference Range
URINE R/M			
Volume	20	ml	
Colour	Pale Yellow		
Appearance	Clear		
Specific Gravity	1.003		1.003-1.03
pH	5.5		4.6-8.0
Chemical Examination			
Protein.	Absent		
Glucose	Absent		
Ketones	Absent		
Bile pigments	Absent		
Bile salts	Absent		
Blood	Absent		
Nitrite	Absent		
Microscopic Examination			
Pus cells.	2-3	/hpf	0-2
RBCs.	Nil	/hpf	
Epithelial cells.	1-2	/hpf	0-2
Cast	Absent		
Crystals	Absent		
Amorphous Deposit	Absent		
Bacteria	Absent		
Yeast	Absent		



Dr Swetaba Solanki
MD (Pathology)

PR Interval
 QRS Duration
 QT/QTc Interval
 P/QRS/T Axes
 QTc: Hodges

178 ms
 84 ms
 372/400 ms
 43/-16/59 deg

Normal ECG

Unconfirmed Diagnosis

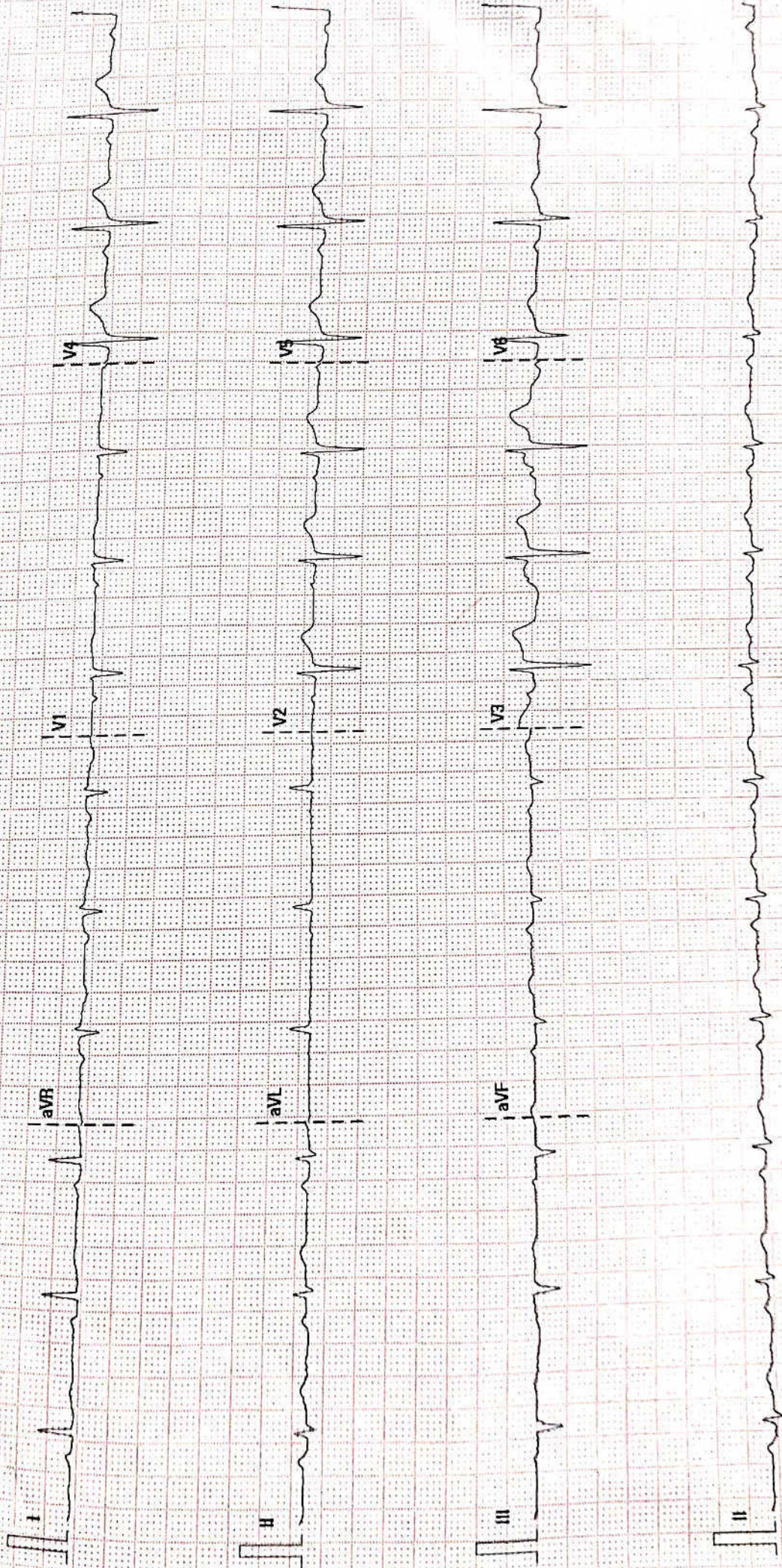



Suyog Imaging Centre

NAME: HASMUKHBHAI PARMAR
DATE: 14/09/2024
REF. BY: AAYUSH HOSPITAL

60YRS/M

Clinical Profile: Evaluation for checkup.

USG OF ABDOMEN & PELVIS

Liver is normal in size (12.8 cm), contour and echotexture. No focal mass or biliary dilatation is seen. Portal vein is normal.
Spleen is normal in size (7.8 cm) and echogenicity.

Gall bladder is well distended with normal wall thickness. No sludge or calculus seen in it. CBD is normal.

Pancreas is normal in size, contour and echotexture. No focal mass, calcification or duct dilatation is seen.

No ascites /pleural effusion or para-aortic/mesenteric adenopathy is seen.
No obvious mass or abnormal bowel wall thickening is seen in either iliac fossa or peri-umbilical region.

Both the kidney are normal in size, contour & echotexture. No calculus or hydronephrosis is seen in right kidney.

Left kidney shows calculus of size 6 mm in upper calyx without hydronephrosis.

Right kidney: 116 x 48 mm

Left kidney: 100 x 52 mm

Ureters are not dilated on either side.

Urinary bladder is well distended with normal contour and wall thickness. No vesical calculus is seen in it.

Prostate appears normal in size (19 cc) and echogenicity.

IMPRESSION:

- Left renal calculus.

DR. DINESH PATEL
M.D., D.M.R.E.

DR. MRUGESH DOCTOR
M.D., D.M.R.E.

DR. HEMANT PATEL
M.D., D.M.R.E., DNB

DR. RAJENDRA SOLANKI
M.D.

DR. ANKUR SHAH
D.M.R.E.

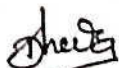
DR. CHARA PATEL
M.B.B.S DMRE

