



PANACEA HOSPITAL

B 36/44 F.K KABIR NAGAR, DURGAKUND
TOLLFREE NO-18001233070. Whatsapp No - 8795832852
www.piire.org
panaceaquery@gmail.com|panceahospital@gmail.com



OP Slip

Print Date : 09-Mar-2024 12:40PM



UHID No :- UD-23240006715	OP No :- OP-23240020598	OP Date :- 09 Mar 2024 12:38PM
Patient Name :- Mrs PRATIBHA YADAV	Age/Sex :- 32 Y/Female	Mobile No :- 8953875039
Husband :- SANJEEV KUMAR	Department :- OBST. & GYNAECOLOGY	
Pay Type :- Cash	Consultant :- Dr Tusharika Rai (MBBS,MS)	
Token No :- NOR. - 5	Paid/Bal :- 0.00 /30.00	
Patient Type :- Normal		
Address :- BASANTU KI MARAI ALAMPUR - 232101, chanduli		

BP :- 110/70
 height :- 159
 Weight (kg) :- 61.2
 BMI :-
 SpO2 98
 PR 109
 REPR
 NC 82
 WC 80
 RH 94
 PEAR 350

Rx P1+0. clo Nil.
 LCB - 24/11/2023 / A+H.
 LMP - 8/2/2024.
 MH - Regular.

Adv. :- PAP smear.

TB Lactogut Va BD x 2wks.

Printed By : Ms. Renuka
 Created By : Ms. Renuka

DR. TUSHARIKA RAI
 MBBS,MS (GYNECOLOGIST)
 MCI Reg No. 62980



PANACEA HOSPITAL

B 36/44 F.K KABIR NAGAR, DURGAKUND
TOLLFREE NO-18001233070. Whatsapp No - 8795832852
www.piire.org
panaceaquery@gmail.com|panaceahospitalit@gmail.com



OP Slip

Print Date : 09-Mar-2024 12:40PM



UHID No :- UD-23240006715 **OP No** :- OP-23240020598 **OP Date** :- 09 Mar 2024 12:38PM
Patient Name :- Mrs PRATIBHA YADAV **Age/Sex** :- 32 Y/Female **Mobile No** :- 8953875039
Husband :- SANJEEV KUMAR **Department** :- GENERAL MEDICINE
Pay Type :- Cash **Consultant** :- Dr Pallavi Mishra (MBBS,MD,MBBS)
Token No :- NOR. - 13 **Paid/Bal** :- 0.00 /30.00
Patient Type :- Normal
Address :- BASANTU KI MARAI ALAMPUR - 232101,chanduli

BP :-
height :-
Weight (kg) :-
BMI :-

Rx

~~Rx~~
 Rotalide - 250mg 250mg
 T.S. 1mg
 One Cook (5.4mg)
 T.S. 1/2 mg

DR. Pallavi Misra
 MBBS, MD (GENERAL MEDICINE)
 MCI Reg. No. 52033

Printed By : Ms. Renuka
Created By : Ms. Renuka



PANACEA HOSPITAL

B 36/44 F.K KABIR NAGAR, DURGAKUND
TOLLFREE NO-18001233070. Whatsapp No - 8795832852
www.piire.org
panaceaquery@gmail.com|panceahospitalit@gmail.com



OP Slip

Print Date : 09-Mar-2024 12:39PM



UHID No :- UD-23240006715	OP No :- OP-23240020598	OP Date :- 09 Mar 2024 12:38PM
Patient Name :- Mrs PRATIBHA YADAV	Age/Sex :- 32 Y/Female	Mobile No :- 8953875039
Husband :- SANJEEV KUMAR	Department :- DERMATOLOGY	
Pay Type :- Cash	Consultant :- Dr DR ASHUTOSH MISHRA (MBBS,MD)	
Token No :- NOR. - 8	Paid/Bal :- 0.00 /30.00	
Patient Type :- Normal		
Address :- BASANTU KI MARAI ALAMPUR - 232101,chanduli		

BP :-
height :-
Weight (kg) :-
BMI :-

Rx

face | clindamycin + niowide gel C: face
| . monitise facewart C:
| . minoxidil 5% gel C: Hair
| . ketoclear shampoo - A/D
| . Hair serum → B/w only 1 night

1st visit



Printed By : Ms. Renuka
Created By : Ms. Renuka



PANACEA HOSPITAL

B 36/44 F.K KABIR NAGAR, DURGAKUND
TOLLFREE NO-18001233070. Whatsapp No - 8795832852
www.piire.org
panaceaquery@gmail.com|panceahospitalit@gmail.com



OP Slip

Print Date : 09-Mar-2024 12:39PM



UHID No :- UD-23240006715	OP No :- OP-23240020598	OP Date :- 09 Mar 2024 12:38PM
Patient Name :- Mrs PRATIBHA YADAV	Age/Sex :- 32 Y/Female	Mobile No :- 8953875039
Husband :- SANJEEV KUMAR	Department :- DENTAL	
Pay Type :- Cash	Consultant :- Dr SHRUTI MISHRA (AA)	
Token No :- NOR. - 9	Paid/Bal :- 0.00 /30.00	
Patient Type :- Normal		
Address :- BASANTU KI MARAI ALAMPUR - 232101,chanduli		

BP :-
height :-
Weight (kg) :-
BMI :-

Rx patient came for routine dental
Checkup
p/c - Stains/calculus
o/c - Bacterial cavities
T/e - full mouth scaling

Shruti
Dr. SHRUTI MISHRA
BDS, (DENTIST)
MCI Reg. No. (A-09784)

Printed By : Ms. Renuka
Created By : Ms. Renuka



PANACEA HOSPITAL

B 36/44 F.K KABIR NAGAR, DURGAKUND
TOLLFREE NO-18001233070. Whatsapp No - 8795832852
www.piire.org
panaceaquery@gmail.com|panceahospital@gmail.com



OP Slip

Print Date : 09-Mar-2024 12:41PM

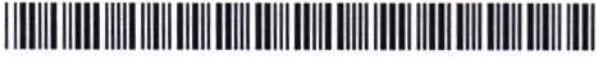

UHID No :- UD-23240006715	OP No :- OP-23240020598	OP Date :- 09 Mar 2024 12:38PM
Patient Name :- Mrs PRATIBHA YADAV	Age/Sex :- 32 Y/Female	Mobile No :- 8953875039
Husband :- SANJEEV KUMAR	Department :- OPHTHALMOLOGY	
Pay Type :- Cash	Consultant :- Dr Santosh Verma (MBBS,MS)	
Token No :- NOR. - 7	Paid/Bal :- 0.00 /30.00	
Patient Type :- Normal		
Address :- BASANTU KI MARAI ALAMPUR - 232101,chanduli		

BP :-
height :-
Weight (kg) :-
BMI :-

Rx

← 6/9 - 8/8 ~~4/4~~
6/9 - 8/6 ~~4/4~~

H/O BE LASIK dem 2012

B/E Ref Error

Adv

Ref -
CC (m) BE
Fundus BE

Cap 240° PUS 1000/1000

B/E

G. ULTRASTONE ULTRA 125

Adv: 2/7 Ref P m.

Printed By : Ms. Renuka

Created By : Ms. Renuka

Dr. SANTOSH VERMA
MBBS, MS (Ophthalmologist)
MCI Reg. No. 09-34327

Facilities:

All clinical Biomedical & Hematology Investigations including Bone Marrow Examination VPT, Podiascan & Complete Foot Care (First Time in Purvanchal) All Hormonal Investigation by Chemiluminescent Method Visceral Fat by (AB-140) Ambulatory BP Monitoring CGMS & Insulin Pump Available PFT, 2D-ECHO (Color Doppler), Holter, TMT, Cardiac-3 available VIA, VILI, Colposcopy available Special Endocrinological Investigation Protocols.

ISO 9001:2008 Certified
Mobile: 9389994334, 9554572190, 9453837595



Panacea Pathology

Clinical Reference Lab

Persistence, Preparedness and Precision
EQAS (CMC Vellore Attached) & IQAS System
पूर्वांचल की सर्वोत्तम गुणवत्ता वाली पैथोलॉजी

UHID No :- UD-23240006715 **Booking No/Date** :- 133 / 09-Mar-2024 05:59 PM
Patient Name :- Mrs PRATIBHA YADAV **Age/Sex** :- 32 Y/F
Husband :- SANJEEV KUMAR **OP No** :- OP-23240020598
Address :- BASANTU KI MARAI ALAMPUR - 232101 **Mobile No** :- 8953875039
, chanduli
Consultant :- Dr Santosh Verma (MBBS)

Investigations	Observations	Biological Ref. Interval	Unit
HAEMATOLOGY			
CBC			
HAEMOGLOBIN <i>DefaultMethod / test Machine</i>	12.3	12.50 - 15.00	gm/dl
TLC <i>Methology / Carm</i>	5,700	4000.00 - 11000.00	Cells/cumm.
DLC DIFFERENTIAL LEUCOCYTE COUNT			
NEUTROPHILS	49	40.00 - 75.00	%
LYMPHOCYTES	46	20.00 - 45.00	%
EOSINOPHILS	02	1.00 - 6.00	%
MONOCYTES	03	2.00 - 10.00	%
BASOPHILS	00	<1-2	%
PLATELET COUNT	1.84	1.50 - 4.10	lacs /cumm
PCV	40.0	33.00 - 42.00	%
RBC <i>Methology / Carm</i>	4.66	3.50 - 4.50	million/cumm
MCV(MEAN CELL VOLUME)	85.9	83.00 - 101.00	fl
MCH(MEAN CELL HAEMOGLOBIN)	26.5	27.00 - 32.00	pg
MCHC	30.8	31.50 - 35.00	gm%
RDW-CV	14.3	11.00 - 16.00	%
RDW-SD	50.0	37.00 - 57.00	fl

Lab Technician

Timing : 24/7 hrs

Consulting Pathologist

DR. UMESH KUMAR
MBBS, MD (PATHOLOGIST)
MCI Reg. No. 41413

This Report is not valid for medico legal purpose

Note: These tests have technical limitations. Clinico-pathological interpretation is necessary. In case of any disparity test may be repeated immediately.

Address : 36/44 FK Kabir Nagar, Durgakund, Varanasi – 221005

Email: dramishra@gmail.com, drpallaviojha@gmail.com Website: panaceahospital.org

Facilities:

All clinical Biomedical & Hematology Investigations including Bone Marrow Examination
VPT, Podiascan & Complete Foot Care (First Time in Purvanchal)
All Hormonal Investigation by Chemiluminescent Method
Visceral Fat by (AB-140) Ambulatory BP Monitoring
CGMS & Insulin Pump Available
PFT, 2D-ECHO (Color Doppler), Holter, TMT, Cardiac-3 available
VIA, VILI, Colposcopy available
Special Endocrinological Investigation Protocols.

ISO 9001:2008 Certified
Mobile: 9389994334, 9554572190, 9453837595



Panacea Pathology

Clinical Reference Lab

Persistence, Preparedness and Precision
EQAS (CMC Vellore Attached) & IQAS System
पूर्वांचल की सर्वोत्तम गुणवत्ता वाली पैथोलॉजी

UHID No :- UD-23240006715 **Booking No/Date** :- 133 / 09-Mar-2024 05:59 PM
Patient Name :- Mrs PRATIBHA YADAV **Age/Sex** :- 32 Y/F
Husband :- SANJEEV KUMAR **OP No** :- OP-23240020598
Address :- BASANTU KI MARAI ALAMPUR - 232101 **Mobile No** :- 8953875039
, chanduli
Consultant :- Dr Santosh Verma (MBBS)

Investigations	Observations	Biological Ref. Interval	Unit
<u>BIOCHEMISTRY</u>			
BLOOD SUGAR FASTING			
GLUCOSE	109.0	60.00 - 100.00	mg/dl
PRE-DIABETICS(IMPAIRED FASTING TOLER)	-	100.00 - 125.00	mg/dl
DIABETICS	-	upto 126	mg/dl
TARGET IN DM	-	80.00 - 130.00	mg/dl
<u>BIOCHEMISTRY</u>			
PPBS(POST PRANDIAL BLOOD SUGAR)			
POST PRANDIAL BLOOD GLUCOSE(2 HR AFTER MEAL)	129.0	110.00 - 150	mg/dl
IGT(2 HR 75GM GLUCOSE)	-	140.00 - 199.00	mg/dl
DIABETES	-	upto200	mg/dl
TARGET IN DM	-	80.00 - 130.00	mg/dl
<u>HAEMATOLOGY</u>			
ESR	18.0	0.00 - 20.00	mm at 1 hr
BLOOD GROUP ABO & RH FACTOR			
BLOOD GROUP	"A"		
RH FACTOR	POSITIVE		

Consulting Pathologist

DR. LIMESH KUMAR
MBBS, MD (PATHOLOGY)
MCh (Pathology)
MCI Reg. No. 41413

Lab Technician

Timing : 24/7 hrs

This Report is not valid for medico legal purpose

Note: These tests have technical limitations. Clinico-pathological interpretation is necessary. In case of any disparity test may be repeated immediately.

Address : 36/44 FK Kabir Nagar, Durgakund, Varanasi - 221005

Email: dramishra@gmail.com, drpallaviojha@gmail.com Website: panaceahospital.org

Facilities:

All clinical Biomedical & Hematology Investigations including Bone Marrow Examination
 VPT, Podiascan & Complete Foot Care (First Time in Purvanchal)
 All Hormonal Investigation by Chemiluminescent Method
 Visceral Fat by (AB-140) Ambulatory BP Monitoring
 CGMS & Insulin Pump Available
 PFT, 2D-ECHO (Color Doppler), Holter, TMT, Cardiac-3 available
 VIA, VILI, Colposcopy available
 Special Endocrinological Investigation Protocols.

ISO 9001:2008 Certified

Mobile: 9389994334, 9554572190, 9453837595

**Panacea Pathology****Clinical Reference Lab**

Persistence, Preparedness and Precision
 EQAS (CMC Vellore Attached) & IQAS System
 पूर्वांचल की सर्वोत्तम गुणवत्ता वाली पैथोलॉजी

UHID No :- UD-23240006715 **Booking No/Date** :- 133 / 09-Mar-2024 05:59 PM
Patient Name :- Mrs PRATIBHA YADAV **Age/Sex** :- 32 Y/F
Husband :- SANJEEV KUMAR **OP No** :- OP-23240020598
Address :- BASANTU KI MARAI ALAMPUR - 232101 **Mobile No** :- 8953875039
 , chanduli
Consultant :- Dr Santosh Verma (MBBS)

Investigations	Observations	Biological Ref. Interval	Unit
----------------	--------------	--------------------------	------

BIOCHEMISTRY**LIPID PROFILE**

TOTAL CHOLESTROL	147.0	Desirable : - < 200 mg/dL Borderline: - 200 - 239 mg/dL High : - > 240mg/dL	mg/dl
TRIGLYCERIDES	154.0	35.00 - 160.00	mg/dl
HDL CHOLESTROL	39.0	42.00 - 88.00	mg/dl
LDL CHOLESTROL	77.2	<130	mg/dl
VLDL	30.80	<40	mg/dl
CHOLESTROL/ HDL RATIO	3.77	<3.0 LOW RISK, 3.0-5.0 AVG RISK, >5.0 HIGH RISK	ratio
LDL/HDL RATIO	1.98	<3	ratio

LFT (LIVER FUNCTION TESTS)

TOTAL BILIRUBIN	0.53	0.00 - 1.20	mg/dl
DIRECT BILIRUBIN	0.22	0.00 - 0.30	
INDIRECT BILIRUBIN	0.31	0.20 - 0.70	mg/dl
SGOT	80.0	2.00 - 31.00	U/L
SGPT	112.0	10.00 - 45.00	U/L
ALKALINE PHOSPHATASE	119.0	25.00 - 140.00	U/L

Consulting Pathologist

DR. UMESH KUMAR
 MBS, MD (PATHOLOGY)
 MCI Reg. No. 41413

Lab Technician

Timing : 24/7 hrs

This Report is not valid for medico legal purpose

Note: These tests have technical limitations. Clinico-pathological interpretation is necessary. In case of any disparity test may be repeated immediately.

Address : 36/44 FK Kabir Nagar, Durgakund, Varanasi - 221005

Email: dramishra@gmail.com, drpallaviojha@gmail.com Website: panaceahospital.org

Facilities:

All clinical Biomedical & Hematology Investigations including Bone Marrow Examination
VPT, Podiascan & Complete Foot Care (First Time in Purvanchal)
All Hormonal Investigation by Chemiluminescent Method
Visceral Fat by (AB-140) Ambulatory BP Monitoring
CGMS & Insulin Pump Available
PFT, 2D-ECHO (Color Doppler), Holter, TMT, Cardiac-3 available
VIA, VILI, Colposcopy available
Special Endocrinological Investigation Protocols.

ISO 9001:2008 Certified
Mobile: 9389994334, 9554572190, 9453837595



Panacea Pathology

Clinical Reference Lab

Persistence, Preparedness and Precision
EQAS (CMC Vellore Attached) & IQAS System
पूर्वांचल की सर्वोत्तम गुणवत्ता वाली पैथोलॉजी

UHID No :- UD-23240006715 **Booking No/Date** :- 133 / 09-Mar-2024 05:59 PM
Patient Name :- Mrs PRATIBHA YADAV **Age/Sex** :- 32 Y/F
Husband :- SANJEEV KUMAR **OP No** :- OP-23240020598
Address :- BASANTU KI MARAI ALAMPUR - 232101 **Mobile No** :- 8953875039
, chanduli
Consultant :- Dr Santosh Verma (MBBS)

Investigations	Observations	Biological Ref. Interval	Unit
TOTAL PROTIENS	7.5	6.60 - 8.70	g/dl
ALBUMIN	4.2	3.50 - 5.20	gm%
GLOBULIN	3.3	1.50 - 3.60	gms/dl
A/G RATIO	1.27	2:1	RATIO

RFT (RENAL FUNCTION TESTS)

SERUM CREATININE	0.76	0.60 - 1.60	mg/dl
URIC ACID	5.02	2.50 - 6.80	mg/dl

IMMUNOLOGY**THYROID PROFILE (T3,T4,TSH)**

T3	1.78	0.60 - 1.81	ng/ml
T4	10.2	4.50 - 10.90	ug/dl
TSH	0.64	0.39 - 6.10	uIU/mL

URINE EXAMINATION**URINE ROUTINE EXAMINATION****PHYSICAL EXAMINATION**

QUANTITY	25		ml
COLOR <i>Methology</i>	STRAW	CLEAR YELLOW	

Consulting Pathologist

DR. UMESH KUMAR
MBBS, MD (PATHOLOGY)
MCI Reg. No. 41413

Lab Technician

Timing : 24/7 hrs

This Report is not valid for medico legal purpose

Note: These tests have technical limitations. Clinico-pathological interpretation is necessary. In case of any disparity test may be repeated immediately.

Address : 36/44 FK Kabir Nagar, Durgakund, Varanasi – 221005

Email: dramishra@gmail.com, drpallaviojha@gmail.com Website: panaceahospital.org

Facilities:

All clinical Biomedical & Hematology Investigations including Bone Marrow Examination
VPT, Podiascan & Complete Foot Care (First Time in Purvanchal)
All Hormonal Investigation by Chemiluminescent Method
Visceral Fat by (AB-140) Ambulatory BP Monitoring
CGMS & Insulin Pump Available
PFT, 2D-ECHO (Color Doppler), Holter, TMT, Cardiac-3 available
VIA, VILI, Colposcopy available
Special Endocrinological Investigation Protocols.

ISO 9001:2008 Certified

Mobile: 9389994334, 9554572190, 9453837595



Panacea Pathology

Clinical Reference Lab

Persistence, Preparedness and Precision
EQAS (CMC Vellore Attached) & IQAS System
पूर्वांचल की सर्वोत्तम गुणवत्ता वाली पैथोलॉजी

UHID No :- UD-23240006715 **Booking No/Date** :- 133 / 09-Mar-2024 05:59 PM
Patient Name :- Mrs PRATIBHA YADAV **Age/Sex** :- 32 Y/F
Husband :- SANJEEV KUMAR **OP No** :- OP-23240020598
Address :- BASANTU KI MARAI ALAMPUR - 232101 **Mobile No** :- 8953875039
, chanduli
Consultant :- Dr Santosh Verma (MBBS)

Investigations	Observations	Biological Ref. Interval	Unit
APPEARANCE <i>DefaultMethod</i>	CLEAR	CLEAR	
<u>CHEMICAL EXAMINATION</u>			
SPECIFIC GRAVITY	1.020	1.01 - 1.03	
PH	5.0	4.60 - 8.00	
GLUCOSE	NIL	60.00 - 100.00	mg/dl
PROTEIN-	NIL		
<u>MICROSCOPIC EXAMINATION</u>			
PUS CELLS	NIL	2.00 - 3.00	/HPF
RBCS (RED BLOOD CELLS)	NIL	3.50 - 4.50	/HPF
EPITHELIAL CELLS	01-02		/HPF
CASTS	ABSENT	ABSENT	
CRYSTALS	ABSENT	ABSENT	

PARASITOLOGY**STOOL ROUTINE****GROSS EXAMINATION**

COLOR YELLOW CLEAR YELLOW
Methodology
CONSISTANCY NORMAL
BLOOD ABSENT

Consulting Pathologist

Lab Technician

Dr. Umesh Kumar
DR. UMESH KUMAR
MBBS, MD (PATHOLOGIST)
MCI Reg. No. 41413

Timing : 24/7 hrs

This Report is not valid for medico legal purpose

Note: These tests have technical limitations. Clinico-pathological interpretation is necessary. In case of any disparity test may be repeated immediately.

Address : 36/44 FK Kabir Nagar, Durgakund, Varanasi – 221005

Email: dramishra@gmail.com, drpallaviojha@gmail.com Website: panaceahospital.org

Facilities:

All clinical Biomedical & Hematology Investigations including Bone Marrow Examination
 VPT, Podiascan & Complete Foot Care (First Time in Purvanchal)
 All Hormonal Investigation by Chemiluminescent Method
 Visceral Fat by (AB-140) Ambulatory BP Monitoring
 CGMS & Insulin Pump Available
 PFT, 2D-ECHO (Color Doppler), Holter, TMT, Cardiac-3 available
 VIA, VILI, Colposcopy available
 Special Endocrinological Investigation Protocols.

ISO 9001:2008 Certified

Mobile: 9389994334, 9554572190, 9453837595

**Panacea Pathology****Clinical Reference Lab**

Persistence, Preparedness and Precision
 EQAS (CMC Vellore Attached) & IQAS System
 पूर्वांचल की सर्वोत्तम गुणवत्ता वाली पैथोलॉजी

UHID No :- UD-23240006715 **Booking No/Date** :- 133 / 09-Mar-2024 05:59 PM
Patient Name :- Mrs PRATIBHA YADAV **Age/Sex** :- 32 Y/F
Husband :- SANJEEV KUMAR **OP No** :- OP-23240020598
Address :- BASANTU KI MARAI ALAMPUR - 232101 **Mobile No** :- 8953875039
 , chanduli
Consultant :- Dr Santosh Verma (MBBS)

Investigations	Observations	Biological Ref. Interval	Unit
MUCUS	ABSENT		
<u>MICROSCOPIC EXAMINATION</u>			
OVA OR EGGS OF HELMINTHS	ABSENT		
CYST OF PROTOZOA	ABSENT		
PUS CELLS	03-04	2.00 - 3.00	/HPF
RBC <i>Methology / Carm</i>	NIL	3.50 - 4.50	million/cumm

* END OF REPORT *

Consulting Pathologist

Dr. Umesh Kumar
 DR. UMESH KUMAR
 MBBS, MD (PATHOLOGIST)
 MCI Reg. No. 41413

Lab Technician

Timing : 24/7 hrs

This Report is not valid for medico legal purpose

Note: These tests have technical limitations. Clinico-pathological interpretation is necessary. In case of any disparity test may be repeated immediately.

Address : 36/44 FK Kabir Nagar, Durgakund, Varanasi – 221005

Email: dramishra@gmail.com, drpallaviojha@gmail.com Website: panaceahospital.org



Call Now - 1800-123-3070

PANACEA HOSPITAL



A shelter for many hearts A Home for many lives
(An ISO 9001:2008 Certified Organisation)
Lab Attached with CMC Under EQAS Scheme

Dept. of Radiodiagnosis - 32 Slice CT Scan, 3D/4D USG, 2D ECHO, Colour Doppler, Intervention Procedures, Digital X-Ray

PATIENT'S NAME :	PRATIBHA YADAV	AGE 32Y/ SEX :F
REF. BY :	Dr. ASHUTOSH MISHRA(MD)	DATE :09/03/2024

X-RAY CHEST (PA VIEW)

- Bilateral lung fields appear normal.
- Trachea and mediastinum appear normal in position.
- Both hila appear normal in size and are symmetrical.
- Transverse cardiac diameter is within normal limits.
- Great vessels appear normal
- Both CP angles appear clear. Normal position and contour diaphragms noted.
- Bony rib cage and soft tissue shadows appear normal.

IMPRESSION

- **No obvious abnormality noted in the chest radiograph.**

Thanks for reference.

Radiologist
Dr. Rahul Kumar Tiwari
MBBS, MD (Radio Diagnosis)
Reg. No. 57557

Disclaimer: This report is not valid for Madicolegal or Judicial Purpose. Radiological diagnosis is solely interpretation of images produced by tissue & may not be always conclusive.

Address : B36/44 B4 Kabir Nagar (Near Sanjay Shiksha Niketan), Durgakund, Varanasi
Mobile : 9554572190 / 9453837595 / Recpn, 9389994334
Email : dramishra@gmail.com, drpallaviojha@gmail.com, Website : www.piire.org

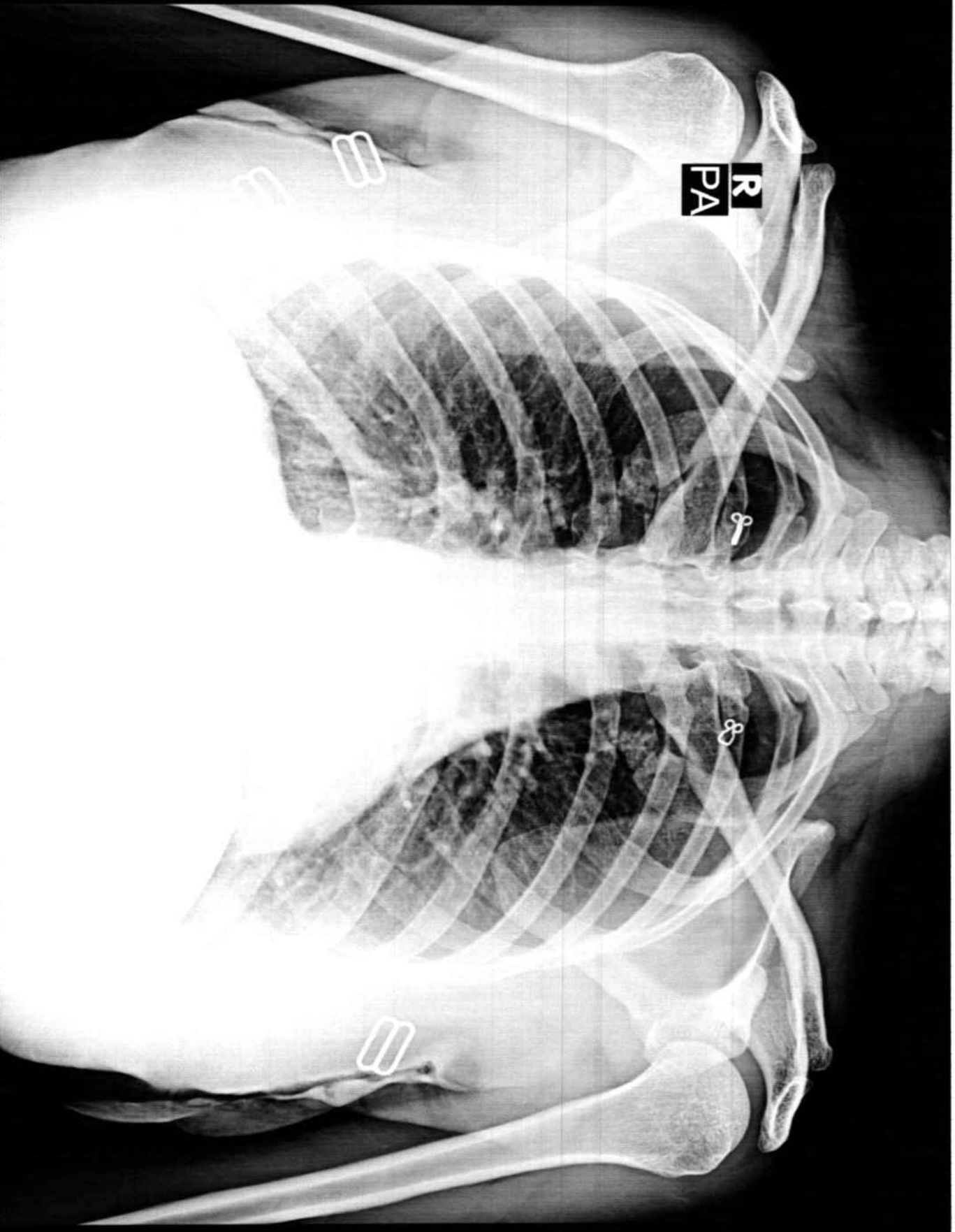

PRATIBHA YADAV 32Y/F 6715 O CHEST P.A. 09-Mar-24 01:00 PM

PANACEA HOSPITAL, KABIR NAGAR, DURGAKUND, VARANASI



Call Now - 1800-123-3070

PANACEA HOSPITAL



A shelter for many hearts A Home for many lives

(An ISO 9001:2008 Certified Organisation)
Lab Attached with CMC Under EQAS Scheme

Dept. of Radiodiagnosis - 32 Slice CT Scan, 3D/4D USG, 2D ECHO, Colour Doppler, Intervention Procedures, Digital X-Ray

PATIENT'S NAME : PRATIBHA YADAV

AGE/SEX: 32 Y/F

REF. BY : Dr. ASHUTOSH MISHRA (MD)

Saturday, March 09, 2024

Echo - Cardiography

MITRAL VALVE Doppler	AML - normal morphology MV Flow - E - 0.7 A-0.5 E/A=1.20	PML - normal morphology MVA - 3.0 cm ² Mitral Regurgitation - No
TRICUSPID VALVE Doppler	Normal TV Flow -No	Tricuspid Regurgitation -No
PULMONARY VALVE Doppler	Normal PV Flow -No	Pulmonary Regurgitation - No
AORTIC VALVE Doppler	Trileaflet-No AV Flow - no	Aortic Regurgitation - no
MEASUREMENT	Aorta - 20.6 (20-38) mm IVS ed - 9.7 (6 -12) mm LVID ed -33.1 (35 - 55) mm LVPW ed - 10.9 (6 -12) mm OA - 7 (> 5) mm	LA - 25.1 (24-32) mm IVS es -14.3 (6 - 12) mm LVID es - 20.0 (24 - 40) mm LVPW es -10.7 (6 -12) mm EPSS - 4 (< 9) mm

CONCLUSION

All cardiac chamber dimensions are WNL
No valvular abnormalities
Good LV systolic function present Modified Simpson's method (4C, 2C) (LVEF=71%)
No diastolic dysfunction present (E/A = 1.20)
No RWMA
No pericardial effusion
Intact IAS / IV
No PAH
No intra cardiac mass /thrombus /vegetation

IMPRESSION Normal Echocardiogram

Niraj Mishra
Physician Assistant
(PIIRE)

Dr. Pallavi Misra
MBBS, MD (GENERAL MEDICINE)
MO Reg. No. 52033
Echocardiography Speciality, IMAF
Non-invasive cardiologist
Women Cardiologist
Diabetocardiologist

Disclaimer: This report is not valid for Madicolegal or Judicial Purpose. Radiological diagnosis is solely interpretation of images produced by tissue & may not be always conclusive.

Address : B36/44 B4 Kabir Nagar (Near Sanjay Shiksha Niketan), Durgakund, Varanasi
Mobile : 9554572190 / 9453837595 / Recpn, 9389994334
Email : dramishra@gmail.com, drpallaviojha@gmail.com, Website : www.piire.org

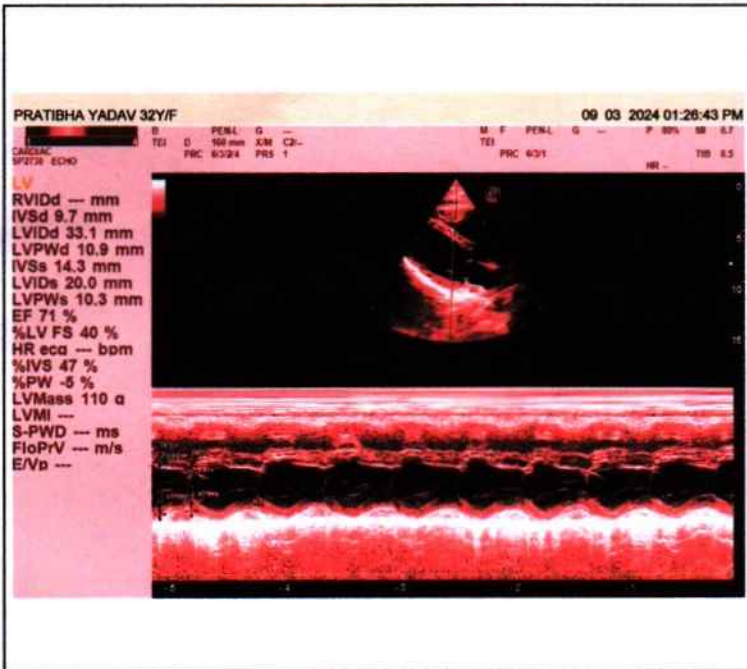
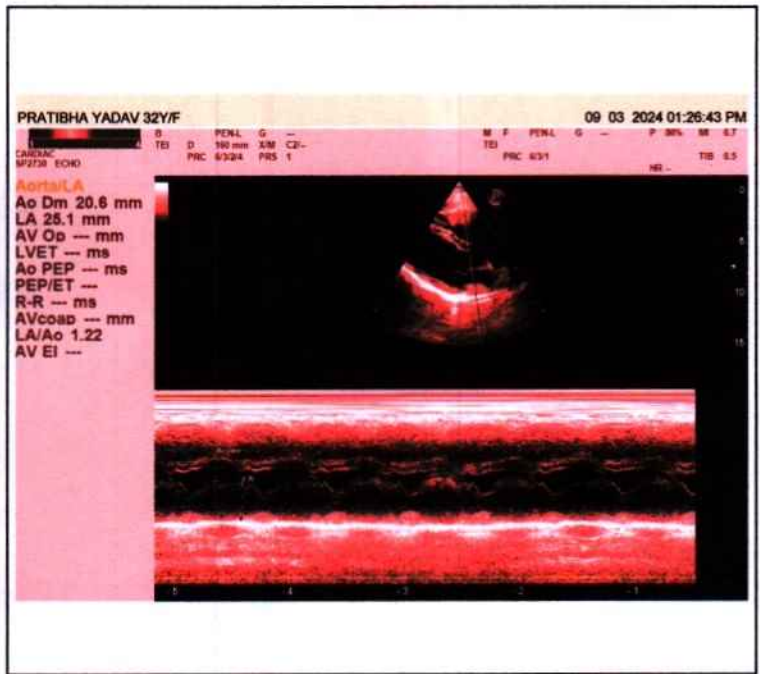



PANACEA HOSPITAL



A shelter for many hearts A Home for many lives

(An ISO 9001:2008 Certified Organisation)
Lab Attached with CMC Under EQAS Scheme

Dept. of Radiodiagnosis - 32 Slice CT Scan, 3D/4D USG, 2D ECHO, Colour Doppler, Intervention Procedures, Digital X-Ray

NAME: PRATIBHA YADAV
REF.DR. DR.ASHUTOSH MISHRA(MD)

AGE/SEX: 32YRS/FEMALE
DATE: 09/03/2024

ULTRA SOUND WHOLE ABDOMEN REPORT

Liver: Normal in size(12.5cm), shape & echogenicity. Intra & extra hepatic biliary Radicals & Vascular structures are normal. Margins are smooth and regular.

Gall bladder: Normally distended with echo free lumen.

Portal vein: Normal in course and caliber.

CBD diameter: Visualized part normal in course & caliber.

Pancreas: Normal in size, shape & echogenicity. Margins are smooth & regular. No diffuse/ focal lesion seen. Pancreatic duct not visualized.

Spleen: Normal in size, shape & echogenicity. Margins are smooth & regular.
No diffuse / focal lesion seen. Splenic vessels at hilum is normal.

Kidney: Both normal in size, shape echogenicity & position. Cortical-medullary differentiation is maintained. Pelvicalyceal system normal. No evidence of any calculus/mass lesion seen
No hydronephrosis/ hydroureter seen. No suprarenal mass lesion.

Urinary bladder: Normally distended with normal wall thickness. No echogenic foci lumen or diverticula seen.
Both VUJ appears normal. No evidence of calculus / mass lesion seen.

Uterus: Uterus is normal in size, Margins are smooth & regular.
Endometrial thickness measures.

Ovary: Bilateral ovaries show normal size and morphology.

Others: No free fluid in peritoneal cavity.
No free fluid in bilateral pleural cavity.
No evidence of significantly enlarged retroperitoneal/ mesenteric lymph nodes noted.

IMPRESSION: - **NO OBVIOUS SONOLOGICAL ABNORMALITY SEEN.**

Please correlate clinically and further investigations.

Dr. Rahul Kumar Tiwari
MBBS, MD (Radio Diagonosis)
Reg. No. 57557

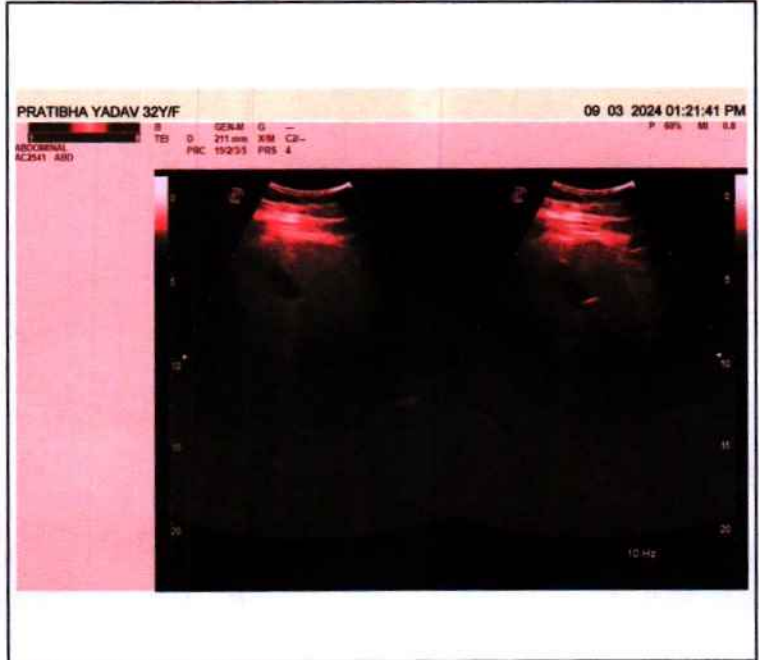
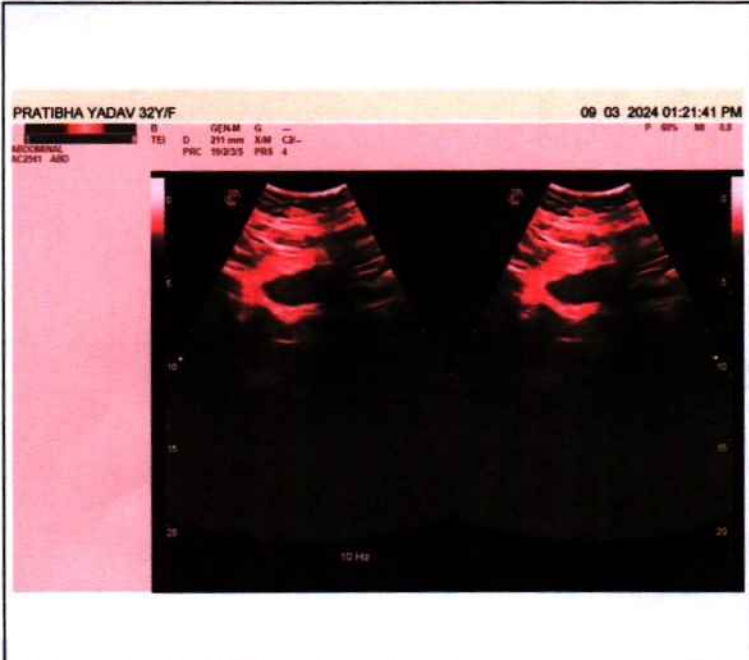
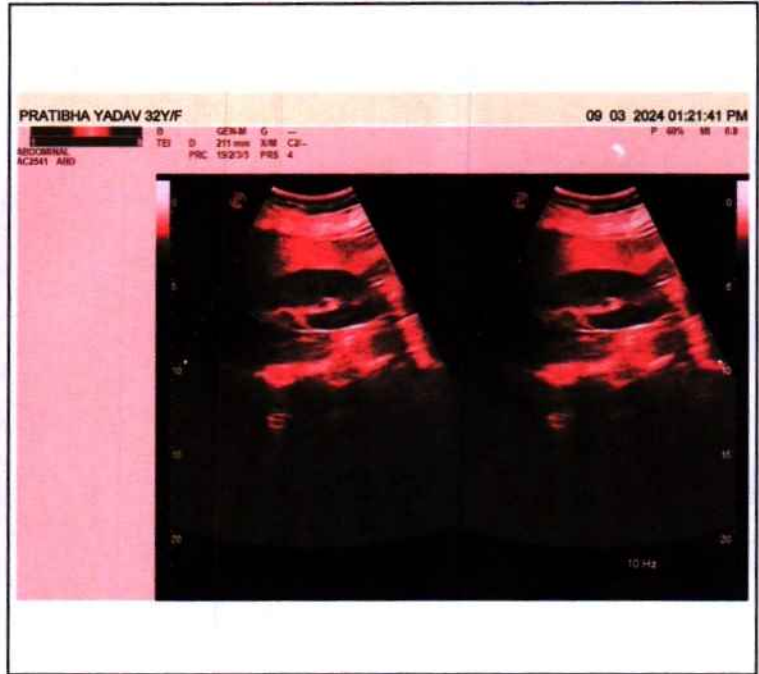

2024-03-09 10:50

<< Conclusions >>

Normal Sinus Rhythm;
Cardiac electric axis normal;

Age :
Weight : kg **Report need physician confirm**

ID :
 Name :
 Sex :
 Height :
 SYS :
 DIA :

HR [bpm] : 78
 PR Interval [ms] : 156
 P Duration [ms] : 106
 QRS Duration [ms] : 70
 T Duration [ms] : 180
 QT/QTc [ms] : 362/411
 P/QRS/T Axis [deg] : 68.4/52.4/46.8
 R (V5)/S (V1) [mV] : 1.46/0.84
 R (V5) + S (V1) [mV] : 2.30

DR. Pallavi Misra
 MBBS, MD(GENERAL MEDICINE)
 MCI Reg. No.52033
 Physician

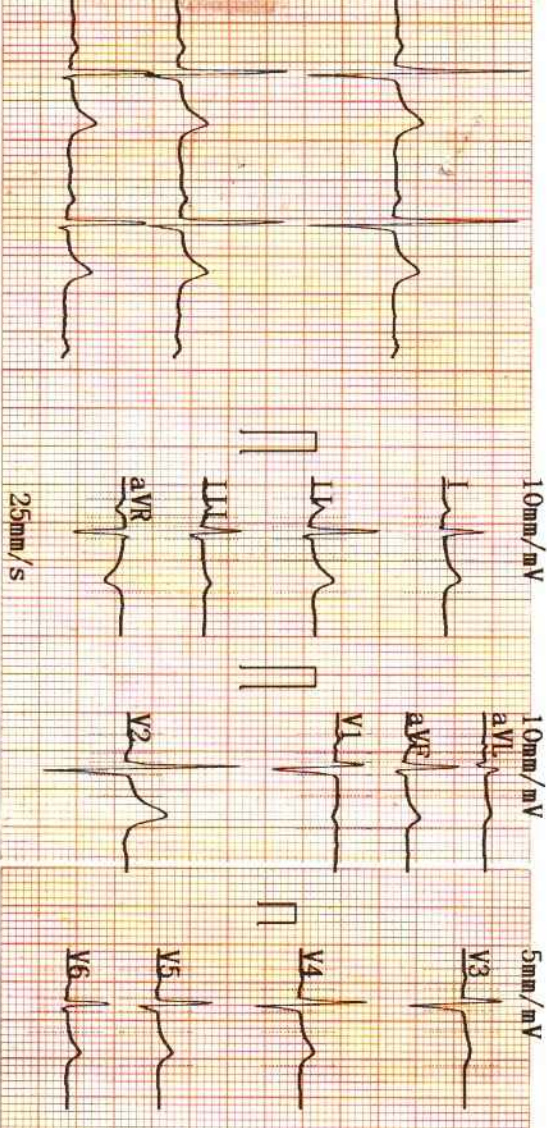

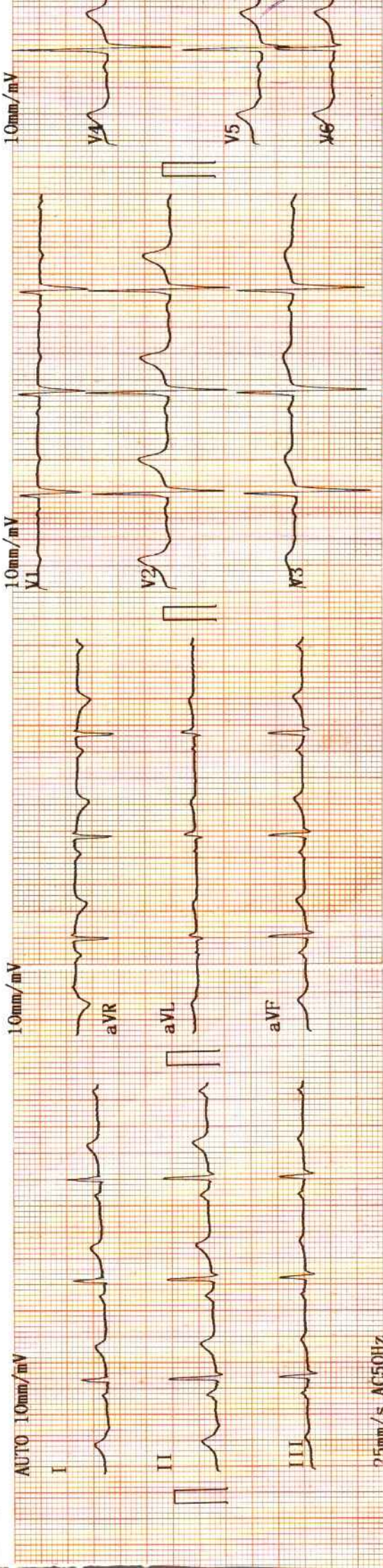
25mm/s AC50Hz