

To:  
LIC of India  
Branch Office

Date: 20/11/2024

Proposal No. 6023

Name of the Life to be assured DINESH KATARIA

The Life to be assured was identified on the basis of DRIVING LICENCE

I have satisfied myself with regard to the identity of the Life to be assured before conducting tests / examination for which reports are enclosed. The Life to be assured has signed as below in my presence.



**Dr. HEMANT KAPOOR**  
MD, DPB  
Consultant Pathologist  
DMC Regd. No. 36636

Signature of the Pathologist/ Doctor

Name: DR. HEMANT KAPOOR

I confirm, I was on fasting for last 10 (ten) hours. All the Examination / tests as mentioned below were done with my consent.



(Signature of the Life to be assured)

Name of life to be assured:

Reports Enclosed:

Sr. No	Reports Name	Sr. No	Reports Name
1	FMR	9	Lipogram
2 ✓	Rest ECG with Tracing	10	BST (Blood Sugar Test Fasting & PP) Both
3 ✓	Haemogram	11 ✓	HbA1c
4	Hb%.	12	FBS (Fasting Blood Sugar)
5 ✓	SRT-13	13	PGRS (Post Glucose Blood Sugar)
6	Eisa for HIV	14 ✓	CTMT with Tracing
7 ✓	BUA	15	Proposal and other documents
8	Chest X-Ray with Plate (PA View)		

16. Questionnaires: NO

17. Others (Please Specify): UCT

Remarks of Health Assure PVT LTD

Authorized Signature: \_\_\_\_\_

**Transport Department Government of MCT of Delhi**  
**Authorisation to Drive Vehicle Class throughout India**

DL No : DL09 20079161295 (R)  
Name : DINESH KATARIA  
S/D/W : SH R S KATARIA



DOB : 21/07/1982 Blood Group : A-  
Class of Vehicle Date Of Issue  
LMV 26/04/2001  
MCWG 26/04/2001



Address: A-46 PACHHIYA MOHALLA  
CHRIAWLA, SOUTH WEST DELHI 110071

Issue Date : 15/04/2021  
Validity(NT) : 14/04/2021  
Validity(TR) : NA  
PSV Badge No: NA

(Sign of DL Holder)

Licensing Authority  
F-17-1, P&I AM

(w)

Dr. HEMANT KAPOOR  
MD, DPB  
Consultant Pathologist  
DMC Regd. No. 38636



NABL  
ACCREDITED LAB

1441-A, WARD NO.-1, (Opp. R.H.T.C),  
NAJAFGARH, NEW DELHI-110043  
Tel : 011-25014099  
Mob : +91-8588864117 / 136  
Email : doctorsdiagnostic.1996@gmail.com

# DDC DOCTORS DIAGNOSTIC CENTRE

Consultant Pathologist  
**DR. HEMANT KAPOOR**  
MD, DPS (Pathology)

Consultant Radiologist  
**DR. BIPUL BISWAS**  
MD (Radiology)



**Dr. HEMANT KAPOOR**  
MD, DPB  
Consultant Pathologist  
DMC Regd. No. 36636



This Report is for the perusal of doctors only. Not for medico-legal cases.  
Clinical Co-relation is essential. Please Contact us in Case of Unexpected results.

**KINDLY COLLECT YOUR ORIGINAL BILLS**

**TIMINGS: Daily - 8.00 am to 10.00 pm, Sunday - 8.00 am to 08.00 pm**

[www.doctorsdiagnosticcentre.in](http://www.doctorsdiagnosticcentre.in)



© 2008-2009  
The Network Thinking Programme

GPS Map  
Camera Lite

1445/1, Najafgarh Rd, Jataw Mohalla, Najafgarh, New Delhi, Delhi,  
110043, India

Latitude  
**28.6139213°**  
Longitude  
**76.9852122°**  
Altitude 270 meters  
Local 10:17:59 AM  
GMT 04:47:59 AM  
Wednesday, 20.11.2024



Excellence In Diagnostics & Healthcare Services

Consultant Pathologist  
**DR. HEMANT KAPOOR**  
M.D., D.M. (Pathology)

Consultant Radiologist  
**DR. BIPUL BISWAS**  
M.D. (Radiology)

Lab NO	072411200001	Sr.No	500
NAME	MR.DINESH KATARIA	Ref. BY	LIC
Age / Sex	42 YRS/MALE	Sample Coll DATE	20/Nov/2024 09:29AM
S/O	SH R S KATARIA	Approved ON	20/Nov/2024 04:15PM
DATE	20/Nov/2024 09:26AM	Printed ON	21/Nov/2024 09:48AM
		B.A. 4860	

Test Name	Result	Status	Bio. Ref. Interval	Unit
<b>PROFILE</b>				
<b>Complete Haemogram (CBC+ESR), Whole Blood EDTA</b>				
Haemoglobin (Hb) <i>Method : Cyanmeth Photometry</i>	14.5		13.00-18.00	gm/dl
Total Leucocytic Count (TLC) <i>Method : Impedance</i>	8800		4000-11000	/cumm
<b>Differential Leucocyte Count</b>				
Neutrophils	48		45.00-75.00	
Lymphocytes	49	High	20.00-45.00	%
Eosinophils	01		1.00-6.00	%
Monocytes	02		0.00-5.00	%
Absolute Neutrophil Count	3.16		2.0-7.5	/cu.mm
Absolute Lymphocyte Count	3.26			
Absolute Monocyte Count	0.06	Low	0.2 - 1.0	/cu.mm
Absolute Basophil Count	0.02		0.02 - 0.1	/cu.mm
Erythrocyte Sed.Rate <i>Method : Westgren method</i>	05		0.00-20.00	mm/1st hr
RBC(RED BLOOD CELL) <i>Method : Impedance</i>	5.04		4.50-5.50	Mill./cmm
MCV <i>Method : Calculated</i>	84.0		76.00-101.00	fL
MCHC <i>Method : Calculated</i>	33.0		30.00-35.00	gm/dl
MCH <i>Method : Calculated</i>	27.7		27.00-32.00	pg
Platelet Count <i>Method : Impedance</i>	2.22		1.50-4.50	laks/cumm
PCV <i>Method : Calculated</i>	44.0		40.00-54.00	%
RDW	16.9	High	11.5-16.0	%

*Signature*

**DR. JAI PRABHAN**  
 MBBS, MD  
 PATHOLOGIST

**DR. HEMANT**  
 MD, DPB  
 PATHOLOGIST

CHECKED  
 TECHNICAL OFFICER

Page 1 of 5

Printed By: PUNJAB  
 Duplicate Report



This Report is for the personal of doctors only. Not for Medical Legal Cases.  
 Clinical Correlation is essential. Please Contact us in Case of Unassociated results.  
**KINDLY COLLECT YOUR ORIGINAL BILLS**  
 TIMINGS: Daily - 8.00 am to 10.00 pm, Sunday - 8.00 am to 05.00 pm



*Excellence In Diagnostics & Healthcare Services*

Consultant Pathologist  
**DR. HEMANT KAPOOR**  
MD, DNB (Pathology)

Consultant Radiologist  
**DR. BIPUL BISWAS**  
MD (Radiology)

<b>Lab NO</b>	<b>072411200001</b>	<b>Sr.No</b>	<b>500</b>
<b>NAME</b>	<b>MR.DINESH KATARIA</b>	<b>Ref. BY</b>	<b>LIC</b>
<b>Age / Sex</b>	<b>42 YRS/MALE</b>	<b>Sample Coll DATE</b>	<b>20/Nov/2024 09:29AM</b>
<b>S/O</b>	<b>SH R S KATARIA</b>	<b>Approved ON</b>	<b>20/Nov/2024 04:15PM</b>
<b>DATE</b>	<b>20/Nov/2024 09:26AM</b>	<b>Printed ON</b>	<b>21/Nov/2024 04:15PM</b>

Test Name	Result	Status	Bio. Ref. interval	Unit
-----------	--------	--------	--------------------	------

**HEMATOLOGY**

**HbA1c Glycosylated Haemoglobin \*, Whole Blood EDTA\***

HbA1c (Glycosylated Haemoglobin)	5.2			%
----------------------------------	-----	--	--	---

Reference Range in %

- |                                     |   |     |
|-------------------------------------|---|-----|
| 1) Non Diabetic Adults              | = | < 6 |
| 2) Good Control                     | = | 6-7 |
| 3) Action Suggested or Poor Control | = | >7  |

**Note**

HbA1c provides an index of average blood glucose levels over the past 6-12 weeks and is a much better

Indicator of long term glycaemic control as compared to blood and urinary glucose determinations.

**This is for the persual of Insurance Company for pre policy checkup purpose only.**

Instrument Used: Bio-rad D10.

\*\*\* End Of Report \*\*\*

The tests marked with \* are not in the scope of NABL Accreditation.

**DR. JAI PRABHAN**  
 MBBS, MD  
 PATHOLOGIST

*(Signature)*  
**DR. HEMANT**  
 MD, DPB  
 PATHOLOGIST

**CHECKED**  
**TECHNICAL OFFICER**



This Report is for the persual of doctors only, Not for Medical Legal Cases.  
 Clinical Correlation is essential. Please Contact us in Case of unexpected results.

**KINDLY COLLECT YOUR ORIGINAL BILLS**

**TIMINGS: Daily - 8.00 am to 10.00 pm, Sunday - 8.00 am to 08.00 pm**



1441-A, WARD NO.-1, (Opp. R.H.T.C),  
NAJAFGARH, NEW DELHI-110043  
Tel : 011-41500010  
Mob : +91-8588864117 / 136  
Email : doctorsdiagnostic1996@gmail.com  
Website : www.doctorsdiagnosticcentre.in

# DDC DOCTORS DIAGNOSTIC CENTRE

*Excellence In Diagnostics & Healthcare Services*

Consultant Pathologist  
**DR. HEMANT KAPOOR**  
MD, DPM (Pathology)

Consultant Radiologist  
**DR. BIPUL BISWAS**  
MD (Radiology)

Lab NO	072411200001	Sr.No	500
NAME	MR.DINESH KATARIA	Ref. BY	LIC
Age / Sex	42 YRS/MALE	Sample Coll DATE	20/Nov/2024 09:29AM
S/O	SH R S KATARIA	Approved ON	20/Nov/2024 04:15PM
DATE	20/Nov/2024 09:26AM	Printed ON	21/Nov/2024 04:15PM

## LIFE INSURANCE CORPORATION OF INDIA SPECIAL BIO-CHEMICAL TESTS -13 (SBT-13)

FORM NO. LIC03-013

ZONE DIVISION

	Type of Test	Actual Reading	Range
1	Fasting Blood Sugar Method :GOD POD	95	70-110 mg/dL
2	Total Cholesterol	184	0.0-200 mg/dL
	High Density Lipid (HDL)	60	40-60 mg/dL
	Low Density Lipid (LDL)	111	0-100 mg/dL
3	S. Triglycerides	68	0.0-150 mg/dL
4	S. Creatinine	0.9	0.5-1.0 mg/dL
5	Blood Urea Nitrogen (BUN)	17.7	7.0-20.0 mg/dL
6	S. Proteins	7.0	6.6-8.3 g/dL
	(a) Albumin	4.3	3.50-5.00 g/dL
	(b) Globulin	2.70	0.00-3.00 mg/dL
	© AG Ratio	1.59	1.2-2.0 mg/dL
7	S.Bilirubin Total	0.9	0.2-1.3 mg/dL
	(a) Direct	0.2	0.0-0.3 mg/dL
	(b) Indirect	0.70	0.0-1.1 mg/dL

DR. JAI PRABHAM  
MBBS, MD  
PATHOLOGIST

DR. HEMANT  
MD, DPM  
PATHOLOGIST

CHECKED  
TECHNICAL OFFICER



This Report is for the personal use of doctors only. Not for Medical legal Cases.  
Clinical Correlation is essential. Please Contact us in Case of Unexpected results.

**KINDLY COLLECT YOUR ORIGINAL BILLS**

**TIMINGS: Daily - 8.00 am to 10.00 pm, Sunday - 8.00 am to 08.00 pm**



1441-A, WARD NO.-1, (Opp. R.H.T.C),  
NAJAFGARH, NEW DELHI-110043  
Tel : 011-41500010  
Mob : +91-8588864117 / 136  
Email : doctorsdiagnostic1996@gmail.com  
Website : www.doctorsdiagnosticcentre.in

# DDC DOCTORS DIAGNOSTIC CENTRE

Excellence In Diagnostics & Healthcare Services

Consultant Pathologist  
**DR. HEMANT KAPOOR**  
MD, DPM (Pathology)

Consultant Radiologist  
**DR. BIPUL BISWAS**  
MD (Radiology)

Lab NO	072411200001	Sr.No	500
NAME	MR.DINESH KATARIA	Ref. BY	LIC
Age / Sex	42 YRS/MALE	Sample Coll DATE	20/Nov/2024 09:29AM
S/O	SH R S KATARIA	Approved ON	20/Nov/2024 04:15PM
DATE	20/Nov/2024 09:26AM	Printed ON	21/Nov/2024 04:15PM

8	SGOT (AST)	41	15-46	U/L
9	SGPT (ALT)	47	0.0-49	IU/L
10	GGTP (GGT)	28	9.00-62.0	U/L
11	S. Alkaline Phosphatase	120	30.00 - 120.00	U/L
12	HbsAg (Australia antigen)	NON-REACTIVE	NON-REACTIVE	
13	Elisa for HIV (Method ) TEST VALUE:	NON-REACTIVE	NON-REACTIVE CUTT OFF VALUE:	

I declare that the person examined signed (affixed his/her thumb impression) in the space earmarked below, in my presence and I am not related to him/her or the Agent or the Development Officer.

**DR. JAI PRABHAN**  
MBBS, MD  
PATHOLOGIST

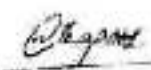
  
**DR. HEMANT**  
MD, DPM  
PATHOLOGIST

CHECKED  
TECHNICAL OFFICER



This Report is for the purpose of doctors only, Not for Medical Legal Cases,  
Clinical Correlation is essential. Please Contact us in Case of Unexpected results.

**KINDLY COLLECT YOUR ORIGINAL BILLS**

**TIMINGS: Daily - 8.00 am to 10.00 pm, Sunday - 8.00 am to 08.00 pm**



*Excellence In Diagnostics & Healthcare Services*

Consultant Pathologist  
**DR. HEMANT KAPOOR**

Consultant Radiologist  
**DR. BIPUL BISWAS**

MD, DPM, Pathology

MD, Radiology

Lab NO	072411200001	Sr.No	500
NAME	MR.DINESH KATARIA	Ref. BY	LIC
Age / Sex	42 YRS/MALE	Sample Coll DATE	20/Nov/2024 09:29AM
S/O	SH R S KATARIA	Approved ON	20/Nov/2024 04:15PM
DATE	20/Nov/2024 09:26AM	Printed ON	21/Nov/2024 09:48AM
		B A 4860	

Test Name	Result	Status	Bio. Ref. interval	Unit
<b>Special Test</b>				
<b>URINE COTININE*</b>				
Urine Cotinine	NEGATIVE		Negative	

*Method : Immunochromatography*

**Interpretation:**

This is a one step, competitive immunochromatographic assay for the qualitative detection of cotinine in the human urine. Cotinine is a major metabolite of nicotine and it can be detected in physiological body fluids like blood, saliva and urine. It is stable in body fluids and has a relatively long half life of 17 hours and its concentration within an individual varies by only 15-20% within a day. Cotinine test is hence a useful assay for assessing the exposure to nicotine. The physiological concentration of cotinine in urine of smokers is typically above 50 ng/ml. The cutoff of this assay is however set at 200 ng/ml to exclude false positive results arising out of exposure to passive smoking.

*Signature*

**DR. JAI PRABHAN**  
MBBS, MD  
PATHOLOGIST

**DR. HEMANT**  
MD, DPB  
PATHOLOGIST

**CHECKED**  
TECHNICAL OFFICER

Page 3 of 5

Printed By: PUPATHOLOGIST  
Duplicate Report



This Report is for the perusal of doctors only. Not for Medico Legal Cases.  
Clinical Correlation is essential. Please Contact us In Case of Unexpected results.  
**KINDLY COLLECT YOUR ORIGINAL BILLS**

**TIMINGS: Daily - 8.00 am to 10.00 pm, Sunday - 8.00 am to 08.00 pm**

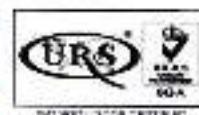





*Excellence In Diagnostics & Healthcare Services*

Consultant Pathologist  
**DR. HEMANT KAPOOR**

Consultant Radiologist  
**DR. BIPUL BISWAS**

Lab NO	072411200001	Sr.No	500
NAME	MR.DINESH KATARIA	Ref. BY	LIC
Age / Sex	42 YRS/MALE	Sample Coll DATE	20/Nov/2024 09:29AM
S/O	SHR S KATARIA	Approved ON	20/Nov/2024 04:15PM
DATE	20/Nov/2024 09:26AM	Printed ON	21/Nov/2024 09:48AM
B A 4860			

Test Name	Result	Status	Bio. Ref. interval	Unit
-----------	--------	--------	--------------------	------

### CLINICAL PATHOLOGY

#### URINE FOR ROUTINE AND MICROSCOPY EXAMINATION , Urine

##### Physical Examination

Quantity	20			ML
Colour	PALE YELLOW		Pale yellow	
Transparency	TURBID		Clear	
Reaction	ACIDIC			
Specific Gravity, Urine	1.015		1.010 - 1.025	

##### Chemical Examination

Urine Protein	NIL		Nil	
Reducing Sugar (Urine)	NIL		Nil	
Urine Bilirubin	ABSENT		Absent	
Blood	ABSENT		Absent	
Urobilinogen	NOT INCREASED		Not Increased	
Nitrate	ABSENT		Absent	

##### Microscopic Examination:

Pus Cells.	2-3		0-4	/HPF
RBCs	NIL		NIL	
Casts	NIL		NIL	
Crystal	NIL		Nil	
Epithelial Cells	1-2		Occasional	

**MUCUS THREAD PRESENT.**

\*\*\* End Of Report \*\*\*



DR. JAI PRABHAN  
MBBS, MD  
PATHOLOGIST

Printed By: PUPATHOLOGIST  
Duplicate Report



*Signature*  
DR. HEMANT  
MD, DPB  
PATHOLOGIST

CHECKED  
TECHNICAL OFFICER

Page 4 of 5

This Report is for the perusal of doctors only. Not for Medico-Legal Cases.  
Clinical Correlation is essential. Please Contact us in Case of Unexpected results.

**KINDLY COLLECT YOUR ORIGINAL BILLS**

**TIMINGS: Daily - 8.00 am to 10.00 pm, Sunday - 8.00 am to 08.00 pm**



URS  
Pathology & Radiology

## LIFE INSURANCE CORPORATION OF INDIA

Form No. LIC03 - 002

## ELECTROCARDIOGRAM

Zone

Division

Branch / / Y

Proposal No. 6023

Agent/D.O. Code: Introduced by: (name &amp; signature)

Full Name of Life to be assured: DINESH KATARIA

Age/Sex : 42 yrs / M

Instructions to the Cardiologist:

- i. Please satisfy yourself about the identity of the examiners to guard against impersonation
- ii. The examinee and the person introducing him must sign in your presence. Do not use the form signed in advance. Also obtain signatures on ECG tracings.
- iii. The base line must be steady. The tracing must be pasted on a folder.
- iv. Rest ECG should be 12 leads along with Standardization slip, each lead with minimum of 3 complexes, long lead II. If L-III and AVF shows deep Q or T wave change, they should be recorded additionally in deep inspiration. If V1 shows a tall R-Wave, additional lead V4R be recorded.

## DECLARATION

I hereby declare that the foregoing answers are given by me after fully understanding the questions. They are true and complete and no information has been withheld. I do agree that these will form part of the proposal dated 20/11/24 given by me to LIC of India.

Witness

Signature or Thumb Impression of L.A.

*Note: Cardiologist is requested to explain following questions to L.A. and to note the answers thereof.*

- i. Have you ever had chest pain, palpitation, breathlessness at rest or exertion?  
Y/N NO
- ii. Are you suffering from heart disease, diabetes, high or low Blood Pressure or kidney disease? Y/N NO
- iii. Have you ever had Chest X-Ray, ECG, Blood Sugar, Cholesterol or any other test done? Y/N NO

If the answer/s to any/all above questions is 'Yes', submit all relevant papers with this form.

Dated at 20/11/24 on the day of

200

Signature of L.A.

Signature of the Cardiologist  
Name & Address  
Qualification Code No.

20/11/24

Dr. Ganveer Singh  
MBBS, DNB General Medicine  
DMC Regn No 28317  
Consultant Cardiologist  
MD A-10 A Home & Hospital

## Clinical findings

(A)

Height (Cms)	Weight (kgs)	Blood Pressure	Pulse Rate
160	55	123/79	78

(B) Cardiovascular System

## Rest ECG Report:

Position	-	P Wave	} wave
Standardisation Inv	yes	PR Interval	
Mechanism	-	QRS Complexes	
Voltage	LVH	Q-T Duration	
Electrical Axis	Normal	S-T Segment	
Auricular Rate	65 BPM	T-wave	
Ventricular Rate	65 BPM	Q-Wave	
Rhythm	Sinus		
Additional findings, if any.			

Conclusion:

LVH

Dated at 20/11/24 on the day of 200

Signature of the Cardiologist  
Name & Address  
Qualification  
Code No.

Dr. Gajveer Singh  
MBBS, DNB General Medicine  
DMAC, FRCG No. 16332  
Consultant Medicine  
Sri. A. New Research Centre

ID: 736

DINESH KATARIA  
Male 42 Years

20-11-2024 09:42:51 AM COPY

HR : 65 bpm  
P : 78 ms  
PR : 143 ms  
QRS : 75 ms  
QT/QTc : 381/396 ms  
PQRST : 57/58/3  
RV5.SV1 : 1.72/0.788 mV

Diagnosis Information:

Sinus Rhythm

Slight ST Elevation(II,aVF,V4,V5)

- LVH

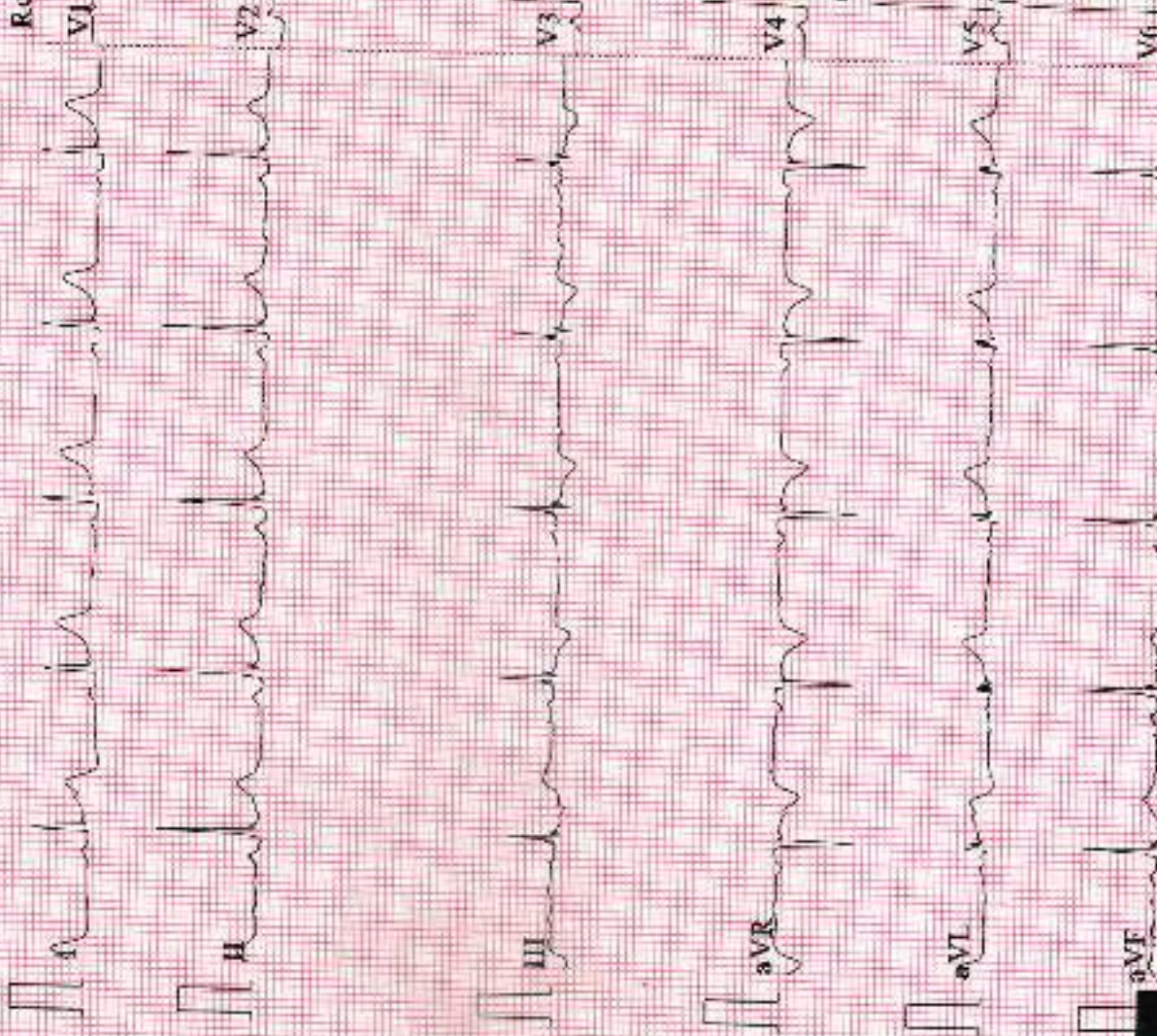

Report Confirmed by:

CARD-367

aVF

0.67-100Hz AC 50 25mm/s 10mm/mV

ANNEXURE II - 2

**LIFE INSURANCE CORPORATION OF INDIA**  
**COMPUTERISED TREADMILL TEST**

Form No. LIC03 - 003

Zone \_\_\_\_\_ Division \_\_\_\_\_ Branch 114

Proposal No. 6023

Agent/D.O. Code: \_\_\_\_\_ Introduced by: (name & signature)

Full Name of Life to be assured: DINESH KATARIA

Age/Sex: 42 YRS / M

**DECLARATION**

I hereby declare that the foregoing answers are given by me after fully understanding the questions. They are true and complete and no information has been withheld. I do agree that these will form part of the proposal dated 20/11/24 given by me to LIC of India.

Witness \_\_\_\_\_

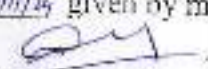
  
Signature or Thumb Impression of L.A.

*Note : Cardiologist is requested to explain following questions to L.A. and to note the answers thereof.*

1. Have you ever had chest pain, palpitation, breathlessness at rest or exertion? Y/N
2. Are you suffering from heart disease, diabetes, high or low Blood Pressure or kidney disease? Y/N
3. Have you ever had Chest X'Ray, ECG, Blood Sugar, Cholesterol or any other test done? Y/N

*If the answer/s to any/all above questions 'Yes', submit all relevant papers with this form.*

Dated at 20/11/24 on the day of \_\_\_\_\_ 200

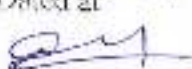
  
Signature of L.A.

  
Signature of the Cardiologist

Name & Address

Qualification

Code No.

Dr. Rupesh Kumar Sinha  
MBBS, MD, DM  
CARDIOLOGIST

- (a) Pre-test: Supine  
Standing  
Hyperventilation
- (b) Exercise: Stage I )  
Stage II ) 3 minutes each  
Stage III )  
... peak exercise
- (c) Recovery: Recovery  
Recovery  
Recovery

Reporting Pattern

Phase Name	Stage Name	Time in Stage	Speed (mph)	Grade (%)	Workload (METS)	HR (bpm)	BP (mmHg)	RPP
PRETEST	SUPINE	00:03	00.0	38%	01.0	68	123/77	083
	SITTING	-	-	-	-	-	-	-
	STANDING	00:10	00.0	35%	01.0	62	123/77	076
	HYPERVENTILATION	00:14	00.0	38%	01.0	68	123/77	083
	WARMUP	00:18	00.5	37%	01.0	66	123/77	081
EXERCISE	STAGE 1	03:23	01.7	61%	04.7	108	125/82	135
	STAGE 2	06:23	02.5	68%	07.1	121	130/84	157
	STAGE 3	09:23	03.4	82%	10.2	146	135/88	197
	PEAK EXERCISE	09:24	03.4	82%	10.2	146	135/88	197
RECOVERY	RECOVERY	10:23	00.0	56%	04.3	99	140/84	138
	RECOVERY	11:23	00.0	55%	01.0	98	130/84	130
	RECOVERY	12:23	00.0	50%	01.0	89	135/86	120

The protocol used - BRUCE

Total Exercise Time - 9.02 min

Maximum Blood Pressure - 140/89

Maximum Workload - 10.2

Maximum heart rate 146 Maximum predicted heart rate 82 %

Reason for termination - Heart rate achieved

Comments:

PMT

Negative for inducible myocardial ischemia

Signature of the Cardiologist  
Name & Address  
Qualification Code No.

Dr. Rupesh Kumar Sinha  
MBBS, MD, DAI  
CARDIOLOGIST

Each stage should have 12 lead tracing with long lead II. Each lead should contain atleast three complexes. On separate individual paper each stage with relevant observations be recorded.

(Signature of the L.A. to be obtained on the tracings)

# DOCTORS DIAGNOSTICS CENTRE

1441 A, WARD NO. 1, (OPP. R.T.H.C) NAJAFGARH, NEW DELHI-110043.

# Report



(GEMZ1170525) Germini A-DX by Allenge

1911032352 / DINESH KATARIA / 42 Yrs / M / 160 Cms / 55 Kg Date: 20-Nov-2024 Technician : RAHUL YADAV

Stage	Time	Duration	Belt Speed (mph)	Elevation	MEIs	Rate	%THR Achieved	BP	RPP	PVC	Comments
Supine	00:03	0:01	00.0	00.0	01.0	69	38 %	123/79	083	00	
Standing	00:10	0:01	00.0	00.0	01.0	62	35 %	123/79	076	00	
HV	00:14	0:01	00.0	00.0	01.0	088	38 %	123/79	083	00	
Warm Up	00:18	0:01	00.5	00.0	01.0	066	37 %	123/79	081	00	
ExStart	00:23	0:06	01.7	10.0	01.1	090	51 %	123/79	110	00	
BRUCE Stage 1	03:23	3:00	01.7	10.0	04.7	106	61 %	125/82	135	00	
BRUCE Stage 2	06:23	3:00	02.5	12.0	07.1	121	68 %	130/84	157	00	
BRUCE Stage 3	09:23	3:00	03.4	14.0	10.2	146	82 %	135/89	197	00	
PeakLx	09:24	3:00	03.4	14.0	10.2	145	82 %	135/88	197	00	
Recovery	10:23	1:00	00.0	00.0	04.3	099	56 %	140/88	138	00	
Recovery	11:23	2:00	00.0	00.0	01.0	088	56 %	139/89	136	00	
Recovery	12:23	3:00	00.0	00.0	01.0	088	50 %	135/86	120	00	
Recovery	13:23	4:00	00.0	00.0	01.0	085	48 %	130/82	110	00	
Recovery	14:23	5:00	00.0	00.0	01.0	082	46 %	125/79	102	00	
Recovery	14:29	5:05	00.0	00.0	01.0	084	47 %	125/79	135	00	

### Findings :

Exercise Time : 08:02  
 Max HR Attained : 146 bpm 82% of Target 170  
 Max BP Attained : (Sys) 140/89  
 Max WorkLoad Attained : 10.2

### Test End Reasons

Test Complete, Heart Rate Achieved

### Report :

*EMT Negative for Inducible Myocardial Ischemia*

DR PUNEESH KUMAR, MBBS, MD, DM  
 CAPRODIA 00051

Doctor : LIC

**DOCTORS DIAGNOSTICS CENTRE**

1911032552 / DINESH KATARIA / 42 Yrs / M / 160 Cms / 55 Kg / HR : 69

**SUPINE**



Date: 20-Nov-2024 09:59:21 AM METS: 1.0/ 58 bpm 38% of THR. CP: 23/75 min/Hg Raw ECG/RLC Cw/Noch Cw/HF 0.05 Hz/F.35 Hz

ExTime: 00:06 0.0 mph 0.0%  
25 mm/Sec - 1.0 Cal/cm

4X 50ms Post J

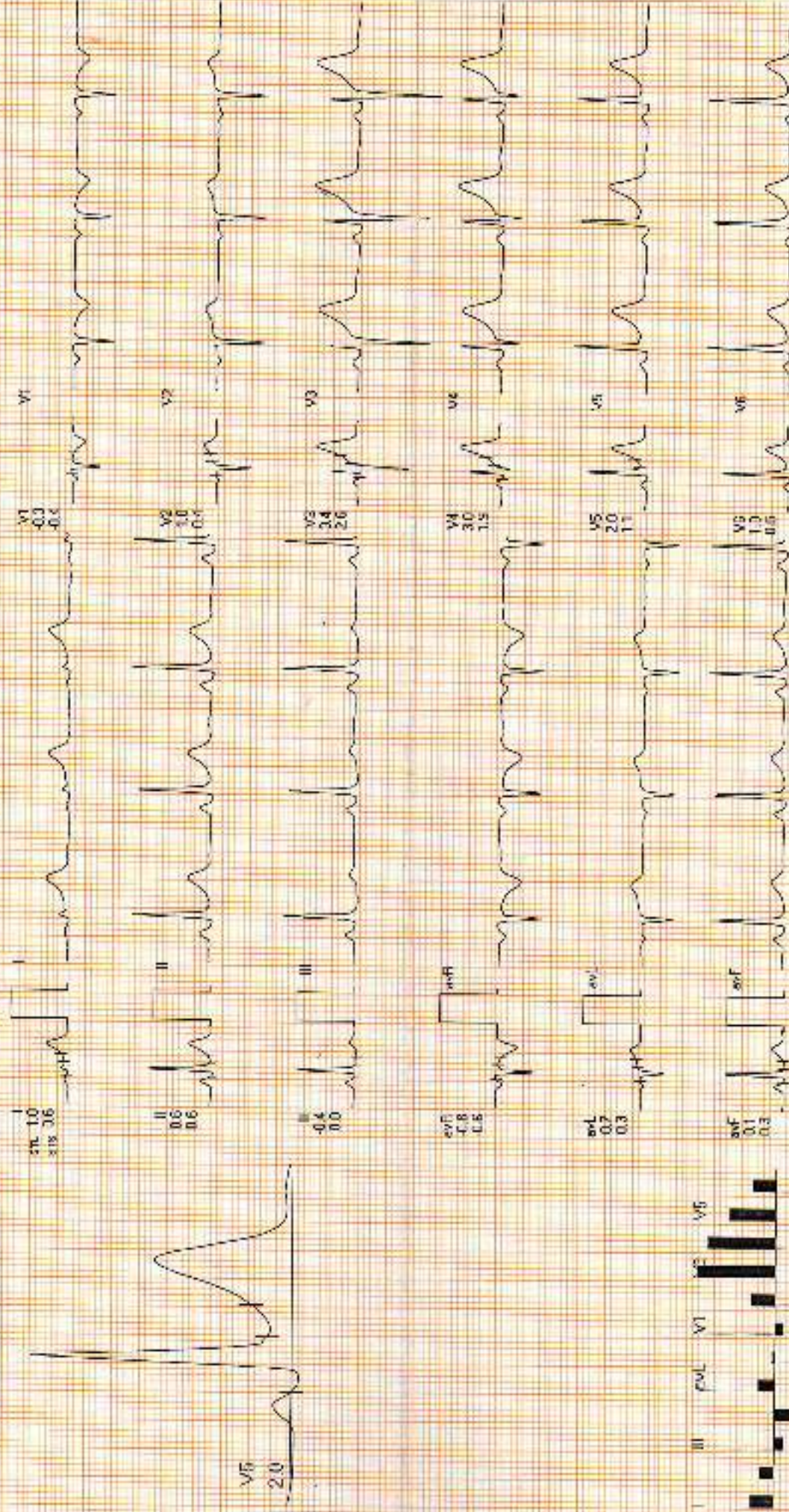

REMARKS:





1911032302 / DINESH KATARIA / 42 Yrs / M / 160 Cms / 65 Kg / HR . 62

Date: 20-Nov-2024 09:58:21 AM METS: 1.0/ 92 bpm 34% of THR. BP: 123/79 mmHg. Raw ECG: Fl. C. On/Notch On/ HF 0.05 Hz F: 35 Hz

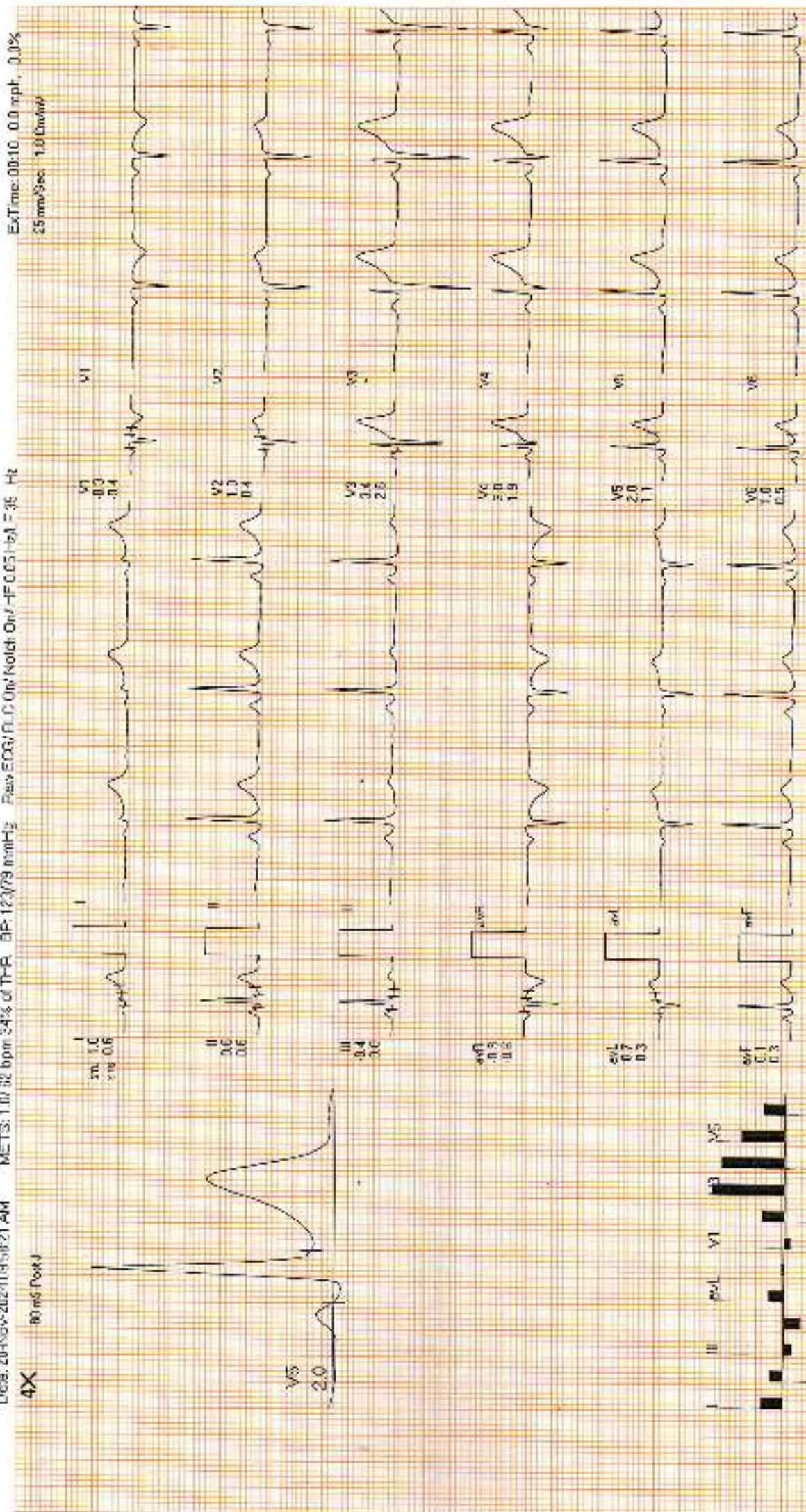

REMARKS



191102052 / DINESH KATARIA / 42 Yrs / M / 160 Cms / 55 Kg / HR : 60

Date: 20-Nov-2024 05:50:21 AM MEIS: 1.01 58 bpm 38% of THIR BP: 123/79 mmHg Raw ECG/BLD Dry/Notch On/HF 0.05 Hz/LF 35 Hz

ExTime: 00:14 0.0 mpt. 0.0%  
25 mm/Sec. 1.0 Cm/mV

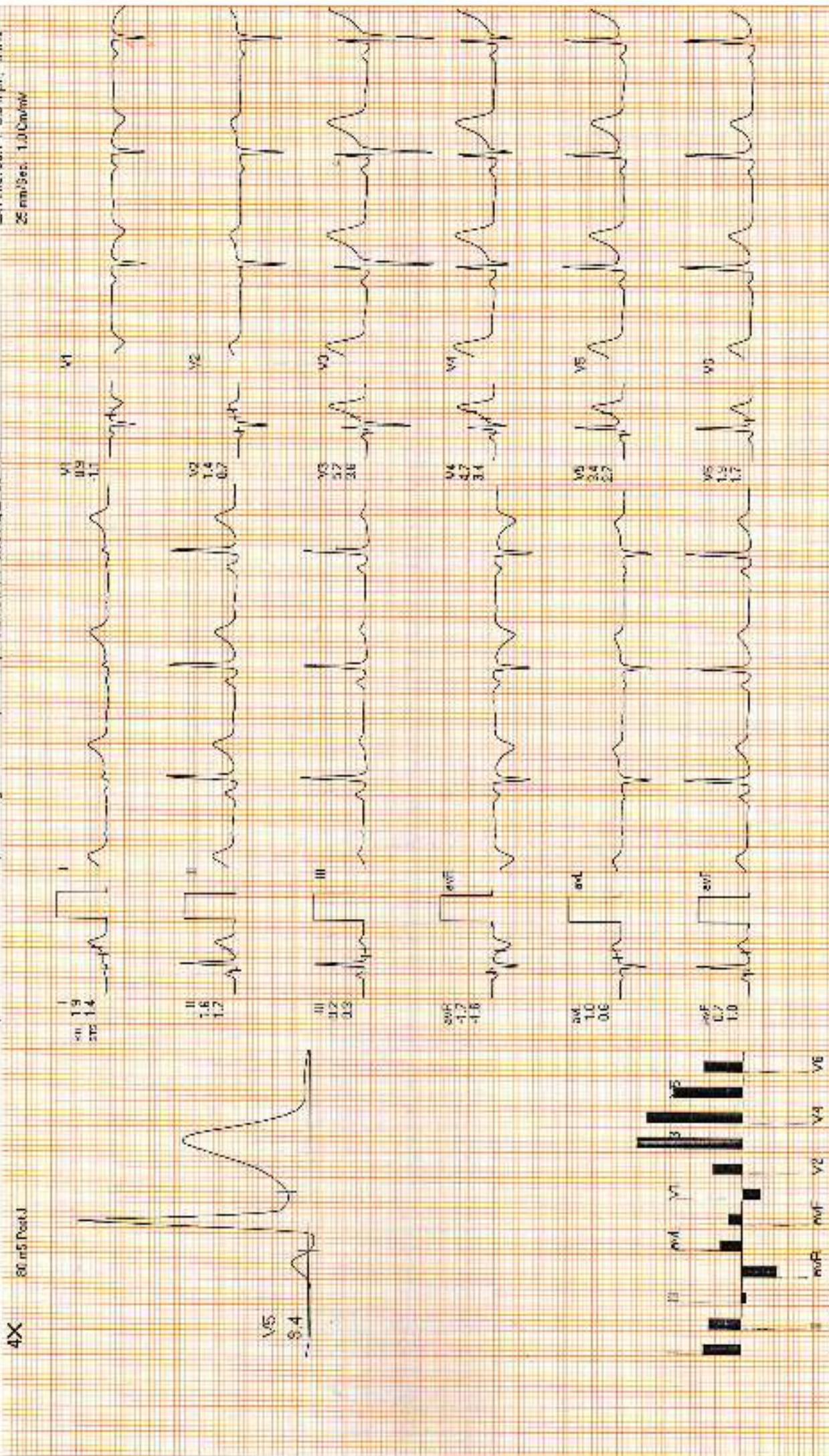

REMARKS:



Date: 20-Nov-2024 09:50:21 AM METS: 1.3172 bpm 40% of THR. BP: 123/79 mmHg. Pwv: EDJ/SLC/On/Watch/On/HF 0.05 ~31.5 35 Hz

ExTime: 00:20 0.5 mph 0.0%

4X 80 mS Test J

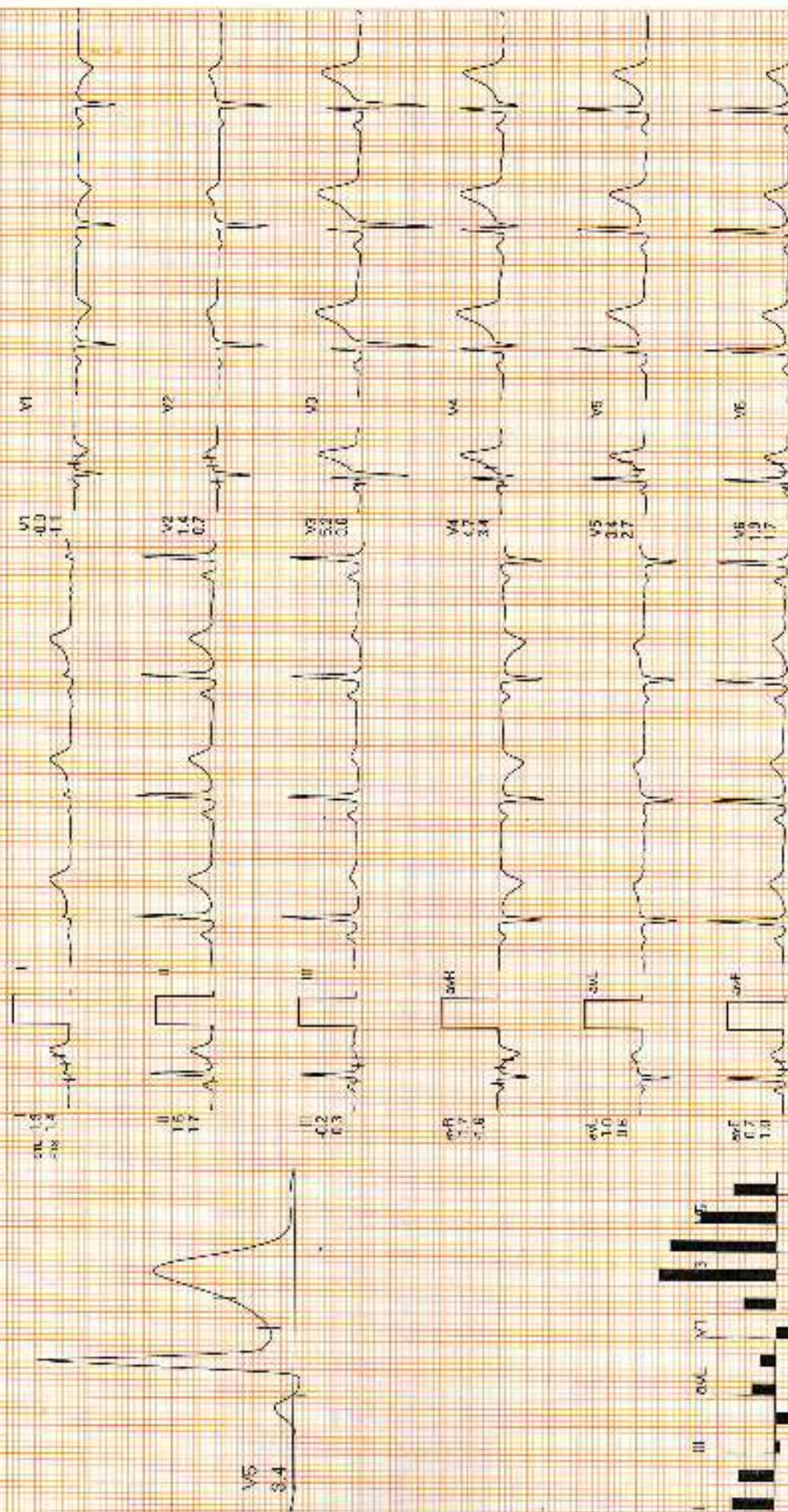

REMARKS: II, aVR, aVL, V2, V1, V6



Date: 20-Nov-2024 08:21 AM METS: 1.0/75 bpm 42% of TMR BP: 123/79 mmHg Rew ECG/BLC/Or/Watch Oxy/HF 0.95 Hz/LF 35 Hz

4X 90 mS Post 1

ExTime: 00:00, 0.0 mph, 0.0%  
25 mm/Sec, 1.0 mV

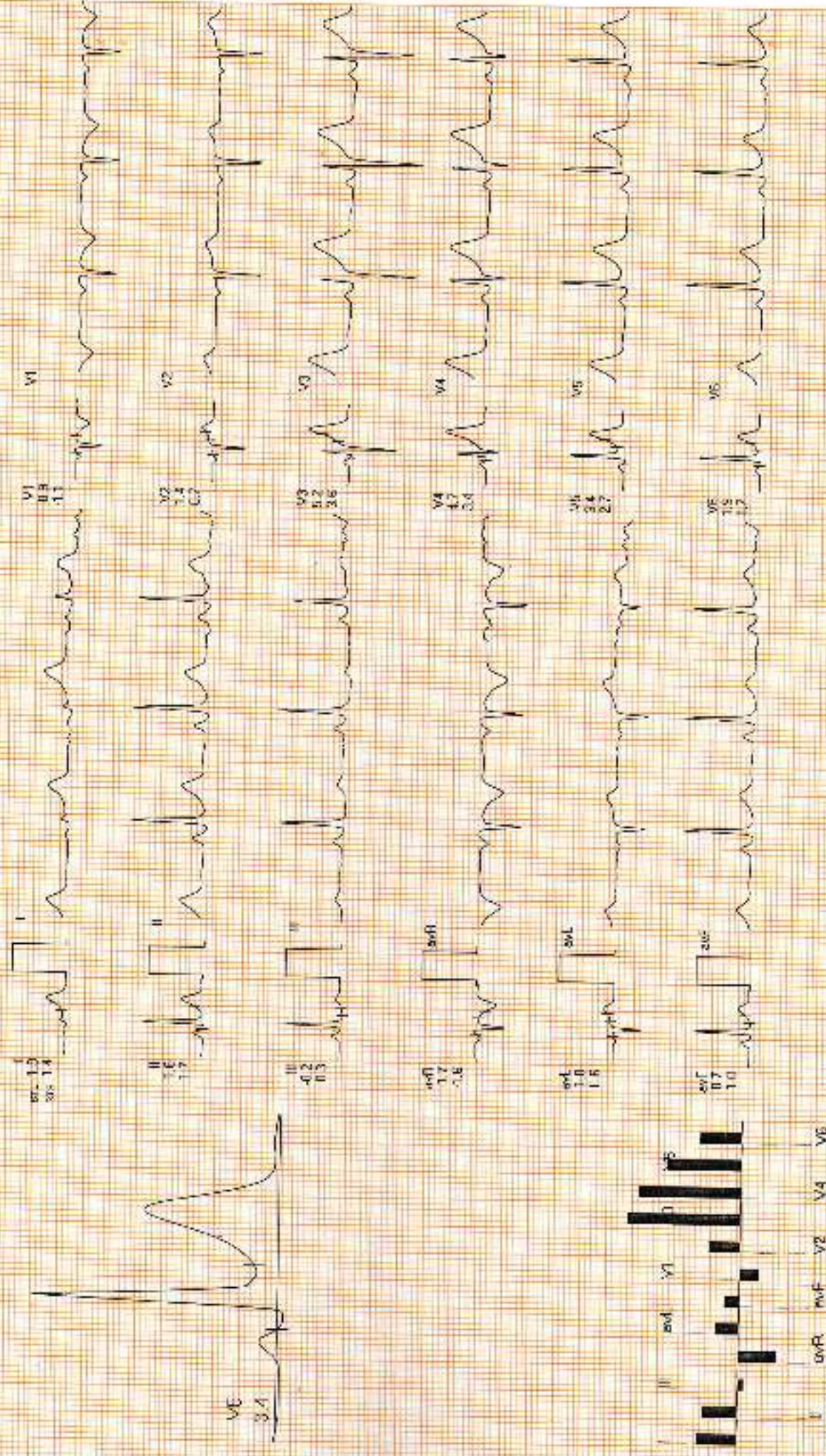

REMARKS:



1911022052 / DINESH KATARIA / 42 Yrs / H / 160 Cms / 55 Kg / HR : 108

Date: 20-Nov-2024 09:58:21 AM

METS: 4.7 / 118 bpm 60% of T-R BP: 125/82 mmHg Raw ECG/ELC On/Notch On/HF 0.15 Hz/F 35 Hz

ExTime: 03:00 1.7 mph, 10.0%  
25mm/Sec 1.0Cu/Div

4X 00mg.Past.J

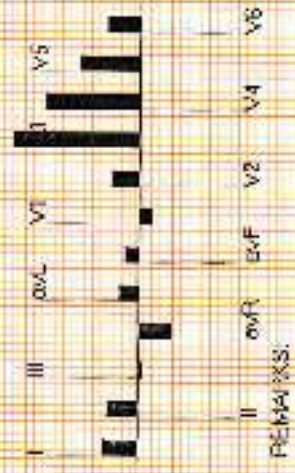
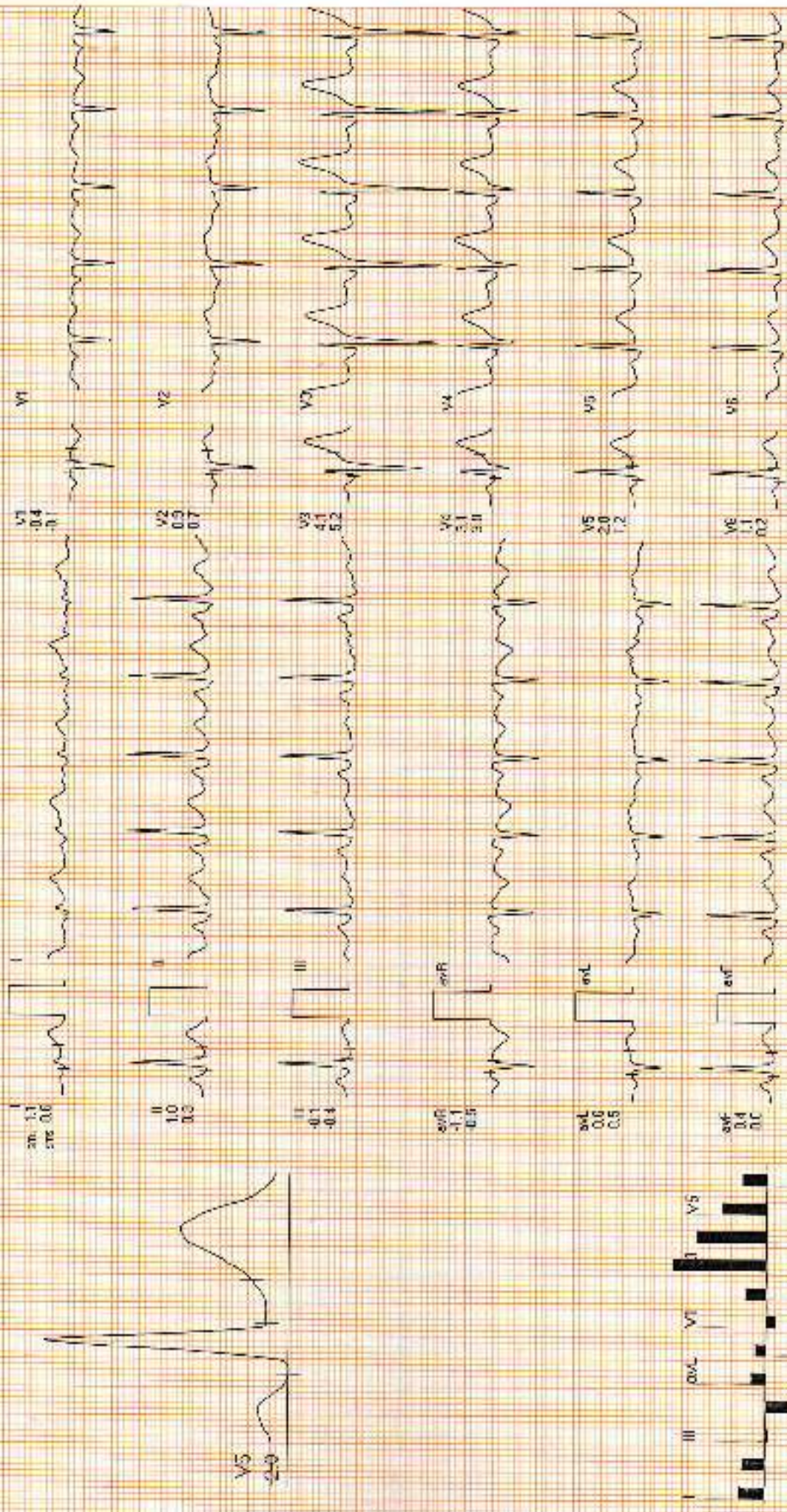



1911032362 / DINESH KATARIA / 42 Yrs / M / 160 Cms / 65 Kg / HR : 121

Date: 20-Nov-2024 09:58:21 AM METS: 7.1/121 bpm 67% of THR BP: 130/84 mmHg Rev ECG: SLC QV Notch Onv HF 0.05 Hz LF 35 Hz

Ex Time 05:00 2.5 mph, 12.0%

4X 60 mV Fast, J

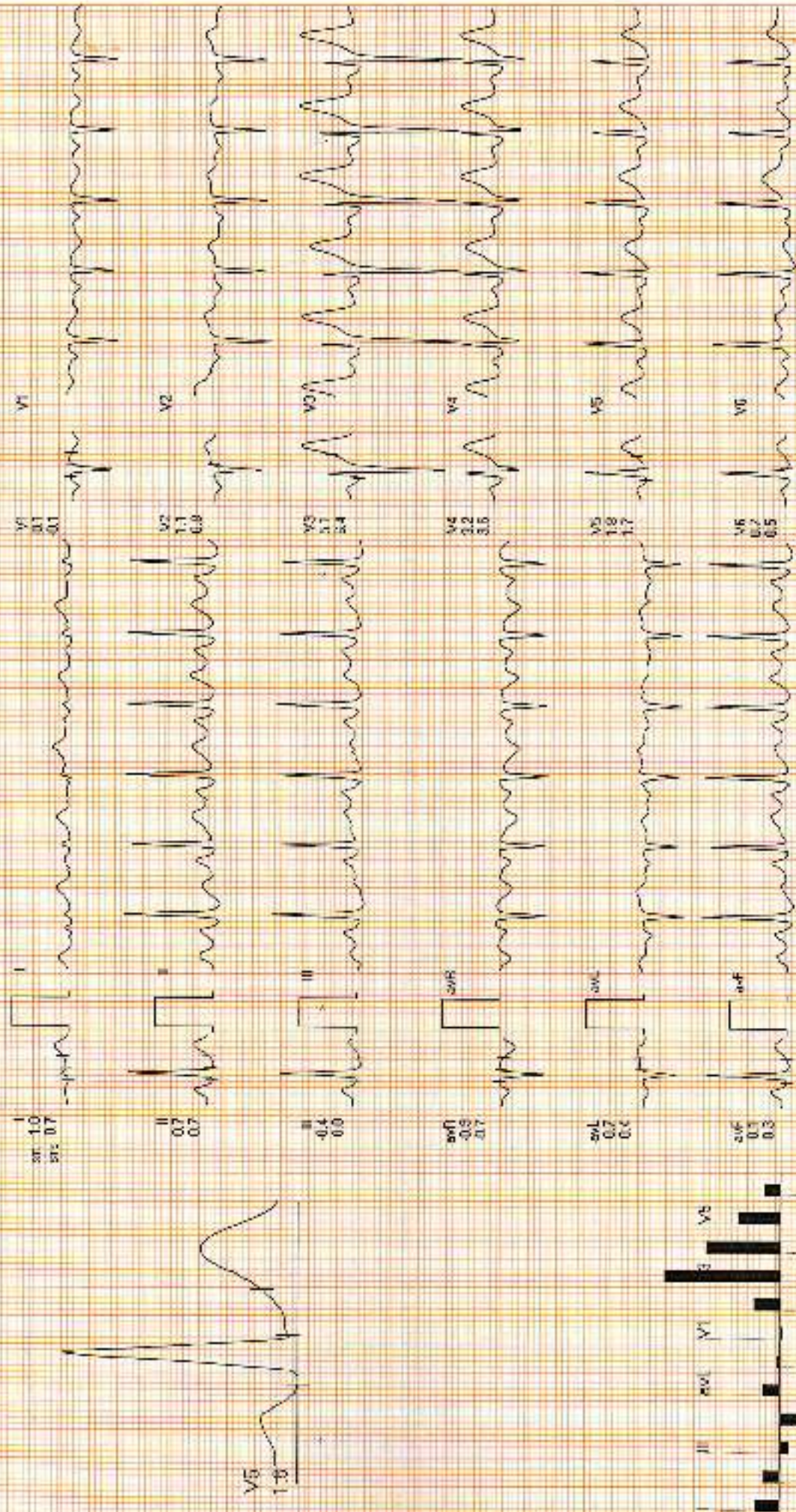

REMARKS:

DOCTORS DIAGNOSTICS CENTRE

1011092882 / DINFESH KATARIA 142 Yrs / M / 160 CM / 65 Kg / HR . 146

BRUCE : Stage 3 ( 03:00 )



Date: 20-Nov-2024 09:58:21 AM METS: 10.2/146 bpm 62% of 1-HR EP: 135/88 mmHg Row ECG: SLC Ony Notch Ony HF 3.05 Hz LF 35 Hz

ExTime: 09:00 3.4 mph, 14.0%  
25 mm/sec 1.0 Cm/mV

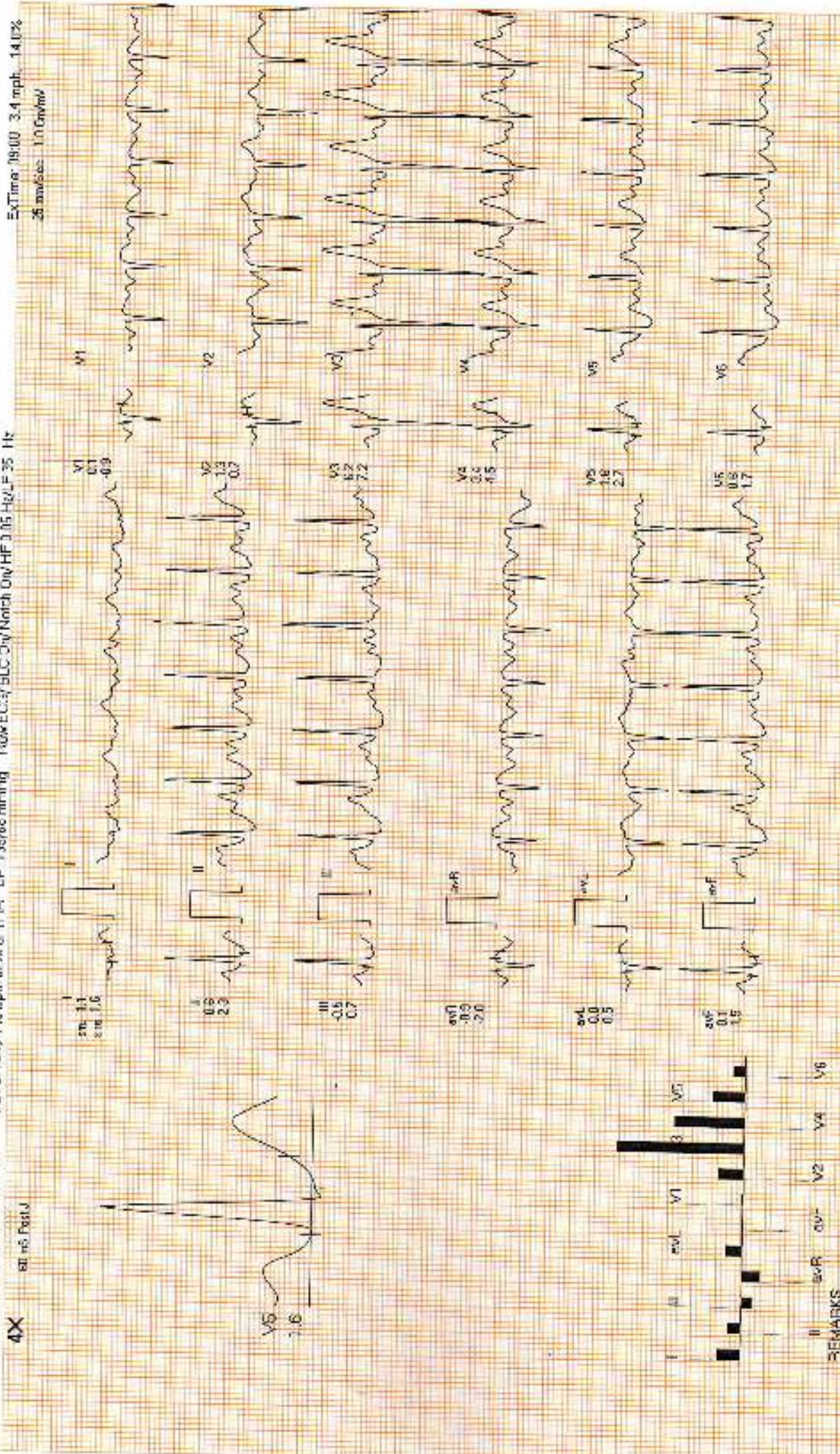

REMARKS

**DOCTORS DIAGNOSTICS CENTRE**

1011082057 / DINESH KATIYARA / 42 Yrs / M / 160 Cms / 55 Kg / HR. 140

**PeakEx**



Date: 20-Nov-2024 09:58:21 AM METS: 10.2/1.48 bpm 85% of THR BP: 135/80 mmHg Pwv: ECG/BLC Crv/Neck Crv/HF 0.05 Hz/LF 25 Hz  
 4X 50 mS Post J

ExTime (9:30) 4.2 mph, 18.0%  
 25 mts/Sec 1.0 Drop/Sec

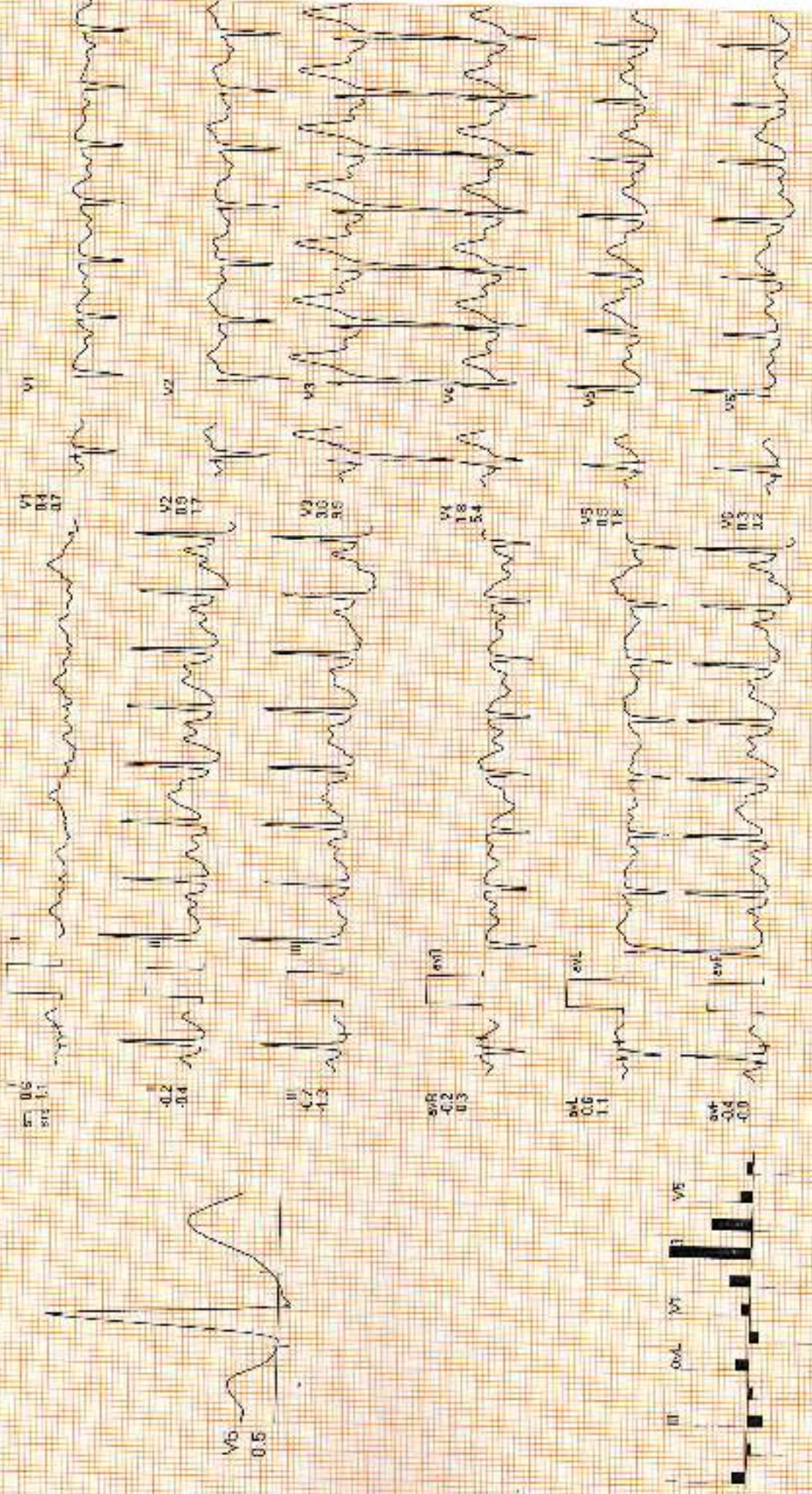

REMARKS:  
 II aVR aVF V2 V4 V5



**DOCTORS DIAGNOSTICS CENTRE**

1911032382 / DINESH KUMARIA / 42 Yrs / M / 160 Cms / 55 Kg / HR. 33

Recovery : ( 01:00 )



Date: 20-Nov-2024 09:58:21 AM METS: 4.2 / 99 bpm 55% of THR PP: 14 / 83 mmHg Pw: ECG/ELC On/Match On/ HF 0.05 Hz / F. 35 Hz

4X

ExTime: 09:01 0.3 mph, 0.0%  
25 mm/Sec. 1.0 Cm/mV

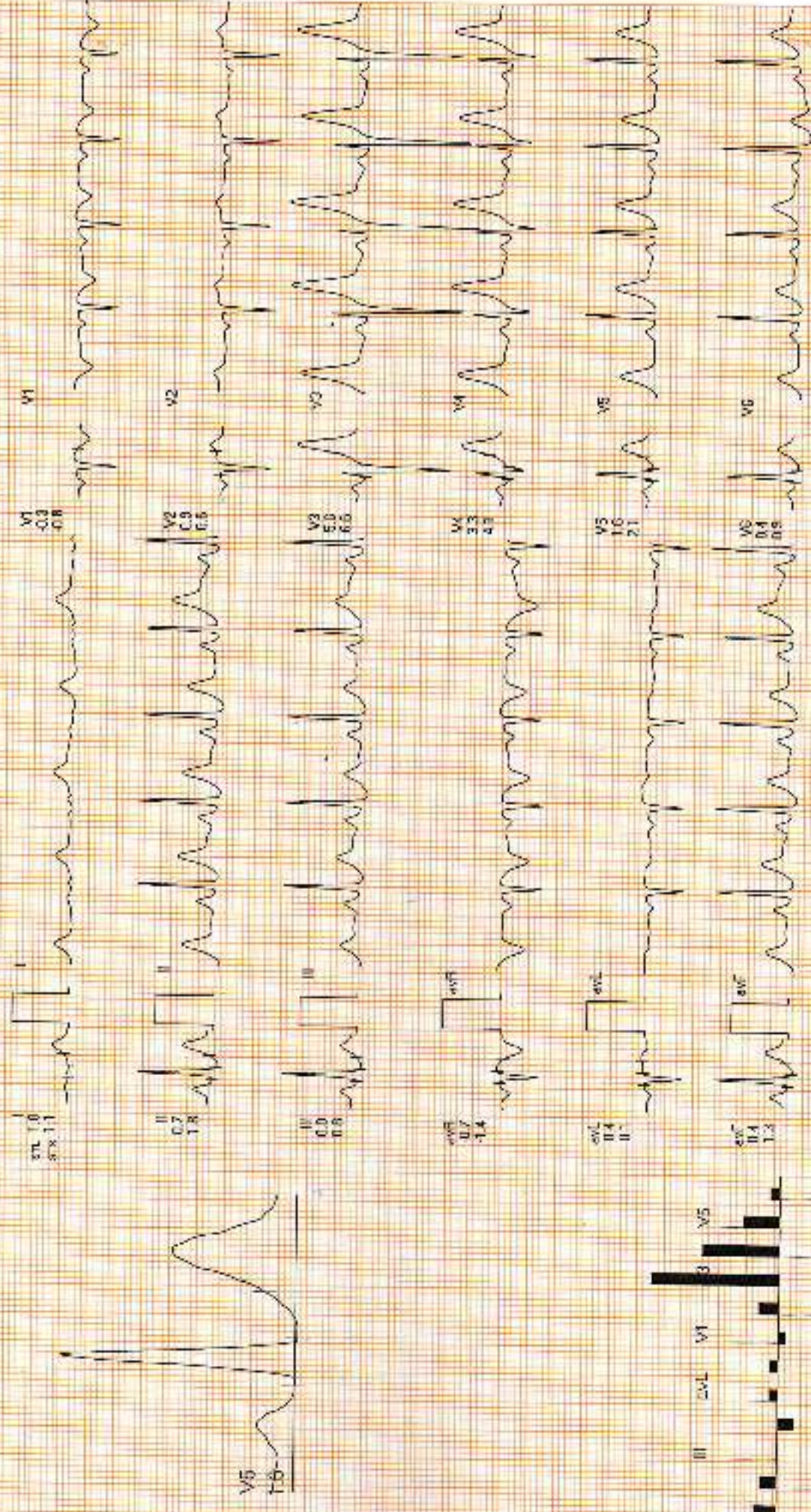

REMARKS:



Date: 20-Nov-2024 03:58:21 AM

METS: 1.0 / 98 bpm 55% of THR BP: 139/89 mmHg

Power ECG/BLC On/ Notch On/ F-F 0.05 Hz/AF 35 Hz

EXT me: 09:07 0.0 rpk. 3.0%  
25 mm/Sec. 1.25mV/div

4X 20 mV Peak

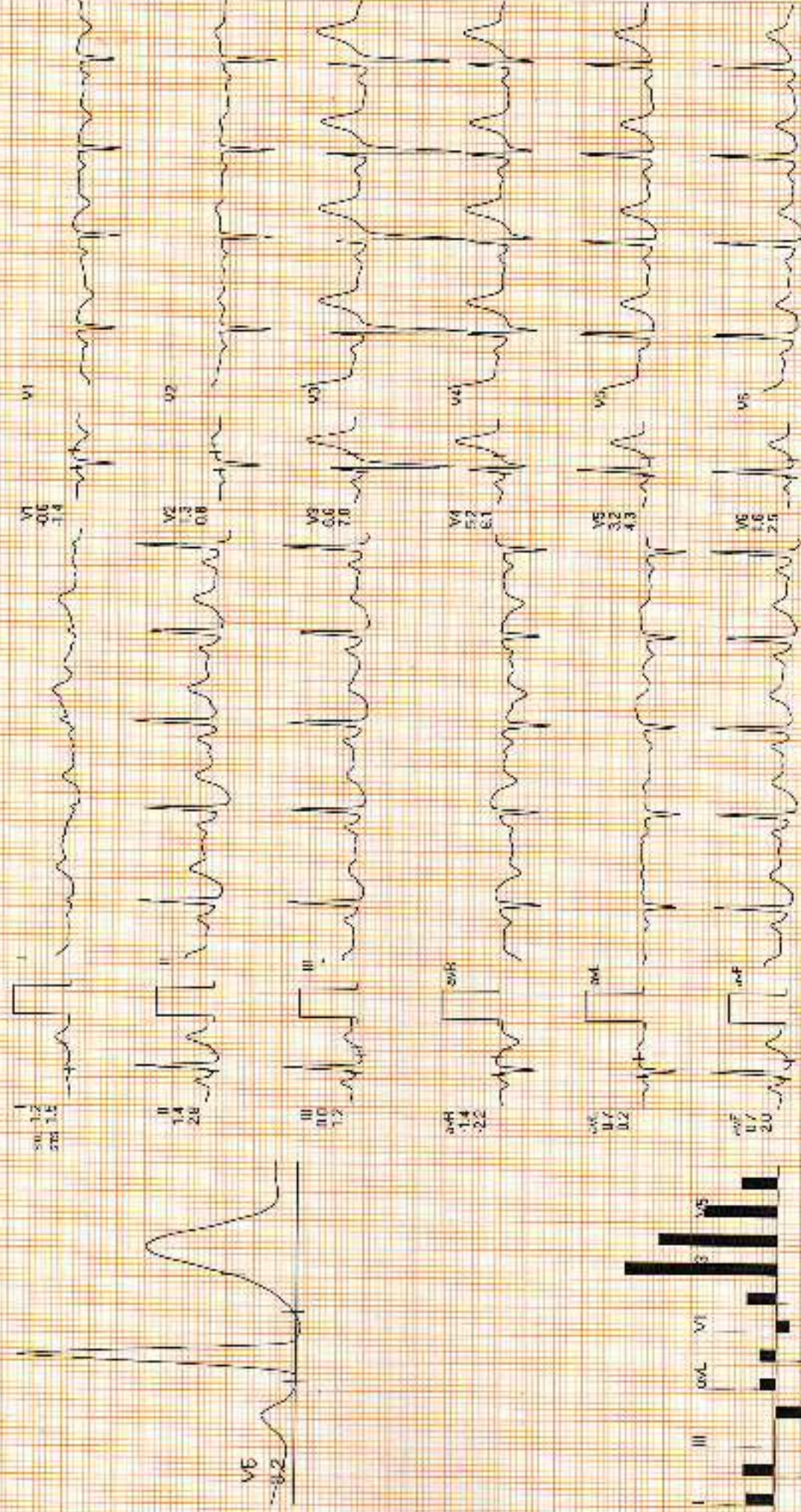

REMARKS:



1811082980 / DINESH KATARIA / 42 Yrs / M / 160 Cms / 65 Kg / HR. 89

Date: 20-Nov-2024 09:58:21 AM

METS: 1.07/08 bpm 50% of T-HR BP: 135/65 mmHg Resw ECG: BLC Chy North Cm I-F 0.05 Hz LF 35 Hz

ExTime: 09:01 0.0 mph. 0.0%

4X 80 mS Paper

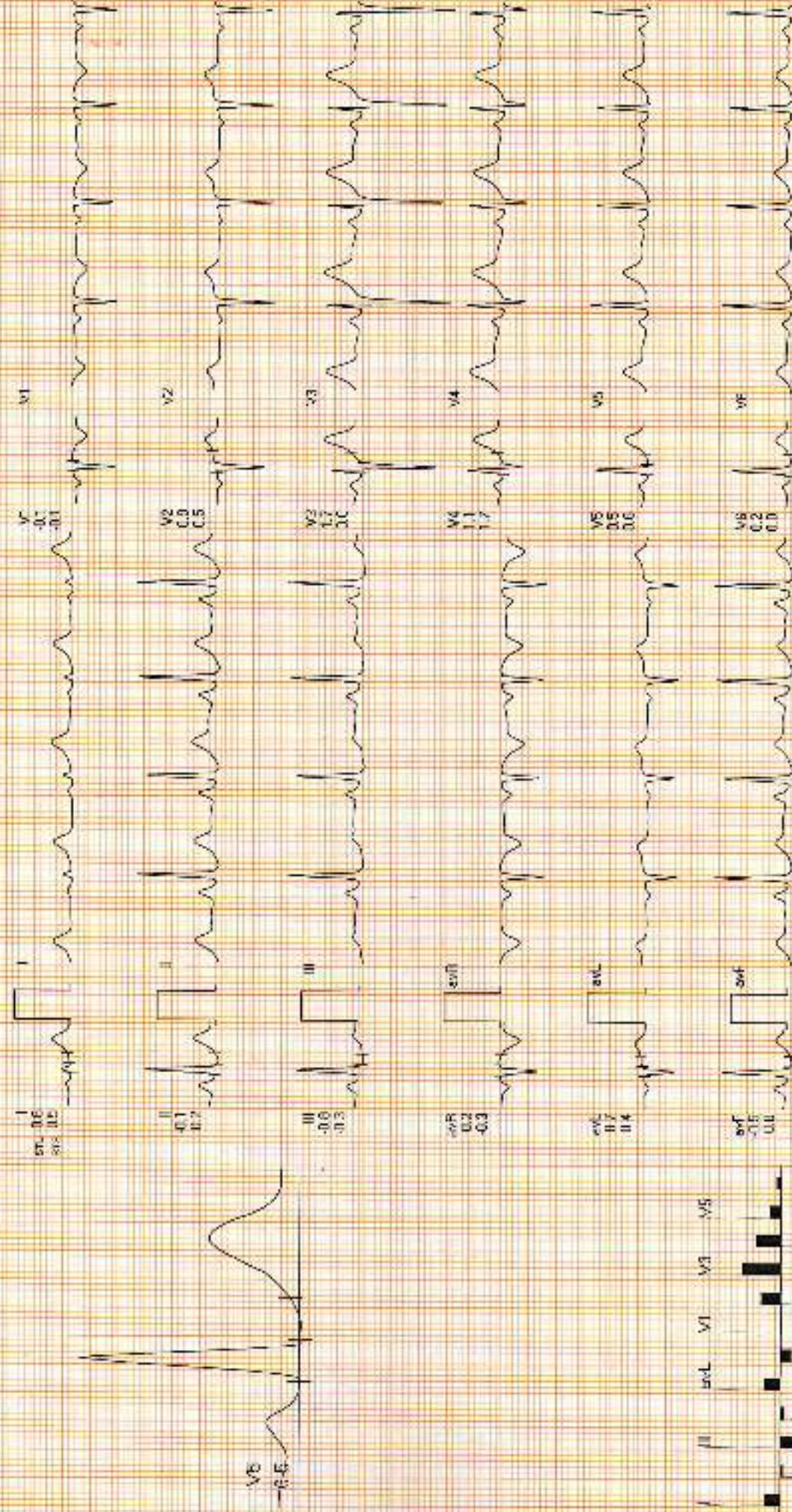

REMARKS:

**DOCTORS DIAGNOSTICS CENTRE**

Recovery : ( 04:00 )



1911092902 / DINESH KATARIA / 42 Yrs / M / 160 Cms / 65 Kg / HR : 85

Date: 20-Nov-2024 09:53:21 AM METS: 1.0/85 bpm 47% of THR EF: 130/82 mmHg Flow ECG/ELO/Netb Cr/ HF 0.05 Hz/LF 35 Hz

Fix Time: 09:01 0.0 mprn 0.07%  
25.000/Sec. 1.0 DmmV

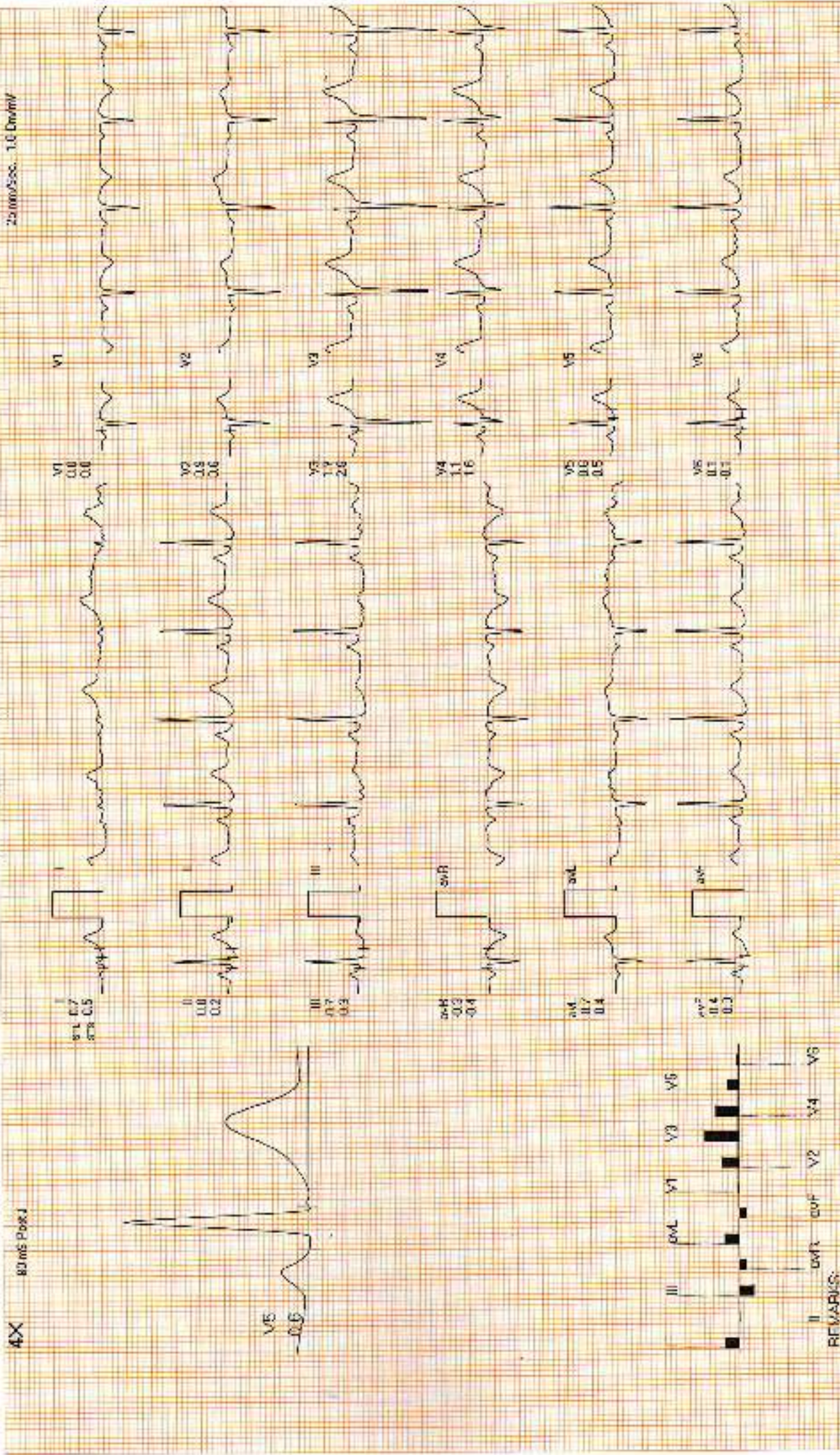

**DOCTORS DIAGNOSTICS CENTRE**

19110022052 / DINESH KATARIA / 42 Yrs / M / 160 Cms / 55 Kg / HR: 82

Recovery : ( 05:00 )



Date: 20-Nov-2024 09:58:21 AM V6 FS: 1.0v 82 bpm 46% of TPR SP: 125/79 mmHg Raw ECG/31C On/Notch On/ HF 0.05 Hz/LF 25 Hz  
 4X 60.16 Post-L

Ex Time: 09:11 0.0mV 0.0%  
 25mm/Sec 1.0OhmV

