

Health Check up Booking Request(bobS7732),Package Code(),Beneficiary Code()

1 message

Mediwheel <wellness@mediwheel.in>

4 February 2024 at 21:32

To: vidhidiagnostics@gmail.com

Cc: customercare@mediwheel.in

**Mediwheel**

...Your wellness partner

011-41195959

Dear Vidhi Diagnostics

We have received a booking request for the details are following. Please provide your confirmation by clicking on the yes button.

Are you sure to confirm the booking? Yes No

Name : GAURANG SHAMALDAS PARMAR
Package Name : Mediwheel Full Body Health Checkup Male Below 40
Package Code :
Location : L-86 Swatantra - Senani Nagar , Opp- Akhbarnagar Bus Terminals, New Wadaj , Ahmedabad -13
Contact Details : 9898747605
E-mail Id : gaurangcomputer@gmail.com
Booking Date : 04-02-2024
Appointment Date : 17-02-2024

Member Information

Booked Member Name	Age	Gender
SONAL GAURANG PARMAR	35 year	Female

Please login to your account to confirm the same. Also you mail us for confirmation

Hospital Package Name : Mediwheel Full Body Health Checkup Female Below 40**User Package Name** : Mediwheel Full Body Health Checkup Male Below 40

23 Tests included in this Package :

- Pap Smear
- Stool Test
- Gynae Consultation
- Thyroid Profile
- ESR
- Blood Glucose (Fasting)
- General Physician Consultation
- TMT OR 2D ECHO

- Blood Group
- Blood Glucose (Post Prandial)
- Chest X-ray
- ECG
- USG Whole Abdomen
- Eye Check-up consultation
- Urine Sugar Fasting
- Urine Sugar PP
- Dental Consultation
- Urine analysis
- CBC
- HbA1c
- Lipid Profile
- Kidney Profile
- Liver profile

Thanks,
Mediwheel Team

You have received this mail because your e-mail ID is registered with This is a system-generated e-mail **Arcofemi Healthcare Limited**, please don't reply to this message.

Please visit to our Terms & Conditions for more information. This email is received because you are register with us [Click here to unsubscribe](#).

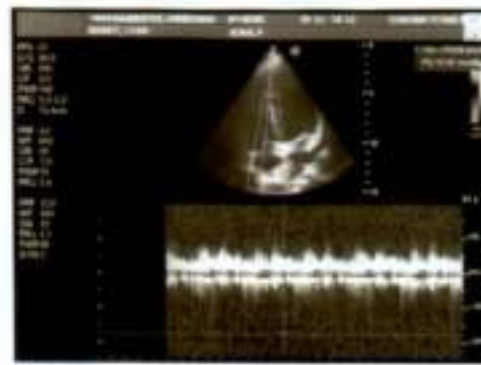
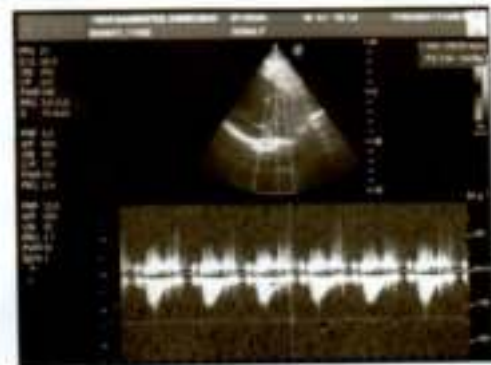

Dr. Dinesh S. Modh

M.D., D.M.R.E. (Radiodiagnosis)

Consultant Radiologist & Sonologist

Ex. Junior Lecturer, B.J. Medical College, Civil Hospital, A'bad.

VIDHI
DIAGNOSTICS



Patient's name : SONALBEN GAURANG PARMAR
Reg. ID : R-13170-23
Referred by : Dr. MEDIWHEEL

Age/Sex : 35 Years/Female
Accession : 22266
Date : 17/02/2024

2D- ECHO REPORT

FINAL CONCLUSION:

LV IS NORMAL SIZE. GOOD LV SYSTOLIC FUNCTION NO RWMA.
LVEF - 60%. NO CONCENTRIC LVH.
NORMAL LV COMPLANCE.
LA IS NORMAL SIZE. NO LA CLOT.
RV IS NORMAL SIZE. GOOD RV SYSTOLIC FUNCTION.
RA IS NORMAL SIZE.
MITRAL VALVE IS NORMAL. NO MS. MILD MR (10%). NO MVP.
AORTIC VALVE IS NORMAL. NO AS. NO AR.
TRICUSPID VALVE IS NORMAL. NO TR. RVSP-26 mmHg. NO PAH.
NO CLOT, NO VEGETATION, NO PERICARDIAL EFFUSION.

DIMENSIONS:

AORTA	2.6 C.M
LEFT ATRIUM	2.7 C.M
LVDD	4.1 C.M.
IVSD	1.0 C.M
PWD	1.0 C.M
LVDS	2.6 C.M.

COLOUR DOPPLER FINDING:

STRUCTURE	VELOCITY m/sec
	Max
PULMONARY VALVE	0.7
MITRAL VALVE	E : 0.7 A : 0.4
AORTIC VALVE	1.0

Dr. Avinash Bhaskar
MD's D-Cardio
G-45946

DR AVINASH BHASKAR
CLINICAL CARDIOLOGIST
9924836431

ISO 9001:2015 Certified Diagnostics Center

Vidhi Imaging Center

L-86, Swatantra Senani Nagar, Opp. Indian Oil Petrol Pump, Akhbaragar Circle, Nava Vada, Ahmedabad - 380 013.

Phone : (Radiology) 079-2762 1406 | M. 98799 29406, 98250 09406 | Time (Radiology) : Mon. to Sat. 9 am to 2 pm, 5 to 9 pm, Sunday 9 am to 12 Noon

E-mail : vidhidiagnostics@gmail.com, Website : www.vidhidiagnostics.com

Multislice CT Scan | CBCT-Dental Scan | Live 3D-4D Sonography | Colour Doppler | Echo Cardiography | Interventional Radiology | Maxillofacial Radiology | Petal Medicine
Digital X-Ray | Digital Mammography | Digital OPG/TMJ | ECG/TMT/PFT/EEG/EMG | Audiometry | Pathology Laboratory | Health Check Up Plans | Pre Employment Check Up

CT SCAN & CBCT FACILITY NOW AVAILABLE

Dr. Dinesh S. Modh

M.D., D.M.R.E. (Radiodiagnosis)

Consultant Radiologist & Sonologist

Ex. Junior Lecturer, B.J. Medical College, Civil Hospital, A'bad.

VIDHI
DIAGNOSTICS



Patient's name : SONALBEN GAURANG PARMAR
Reg. ID : R-13170-23
Referred by : Dr. MEDIWHEEL

Age/Sex : 35 Years/Female
Accession : 22266
Date : 17/02/2024

X-RAY CHEST (PA VIEW)

Both lung fields appear normal.
No e/o consolidation or cavitations is seen.
Both costo-phrenic angles appear clear.
Cardiac size is within normal limits.
Both domes of diaphragm appear normal.
Bony thoracic cage appears normal.

Thanks for reference.

Dr. Dinesh S. Modh

MD DMRE (Radiodiagnosis)

DR DINESH S. MODH

M.D. DMRE(RADIODIAGNOSIS)

ISO 9001:2015 Certified Diagnostics Center

Vidhi Imaging Center

L-86, Swatantra Senani Nagar, Opp. Indian Oil Petrol Pump, Akhbaragar Circle, Nava Vada], Ahmedabad - 380 013.

Phone : (Radiology) 079-2762 1406 | M. 98799 29406, 98250 09406 | Time (Radiology) : Mon. to Sat. 9 am to 2 pm, 5 to 9 pm, Sunday 9 am to 12 Noon

E-mail : vidhidiagnostics@gmail.com, Website : www.vidhidiagnostics.com

Multislice CT Scan | CBCT-Dental Scan | Live 3D-4D Sonography | Colour Doppler | Echo Cardiography | Interventional Radiology | Maxillofacial Radiology | Petal Medicine
Digital X-Ray | Digital Mammography | Digital OPG / TMJ | ECG / TMT / PFT / EEG / EMG | Audiometry | Pathology Laboratory | Health Check Up Plans | Pre Employment Check Up

CT SCAN & CBCT FACILITY NOW AVAILABLE

Dr. Dinesh S. Modh

M.D., D.M.R.E. (Radiodiagnosis)

Consultant Radiologist & Sonologist

Ex. Junior Lecturer, B.J. Medical College, Civil Hospital, A'bad.



Patient's name : SONALBEN GAURANG PARMAR
Reg. ID : R-13170-23
Referred by : Dr. MEDIWHEEL

Age/Sex : 35 Years/Female
Accession : 22266
Date : 17/02/2024

USG ABDOMEN

LIVER: - Liver appears normal in size & show normal echotexture. No evidence of diffuse or focal lesion is seen. Intrahepatic biliary radicals appear normal. Portal vein and CBD appear normal. No e/o calculus is seen in bile duct.

GALL BLADDER: - Gall bladder is distended & appears normal. No evidence of calculus or cholecystitis is seen. No evidence of pericholecystic fluid is seen.

SPLEEN: - Spleen appears normal in size & shows normal echotexture. No evidence of diffuse or focal lesion is seen.

PANCREAS: - Pancreas appears normal size and echopattern. No e/o diffuse or focal lesion is seen. Main pancreatic duct appears normal.

KIDNEY: - Both Kidneys appear normal in size & echotexture.

No e/o calculus or hydronephrosis or hydroureter is seen in either side.

Cortico-medullary differentiation is maintained on either side.

Both suprarenal regions appear normal.

RIF & BOWEL LOOPS (By high frequency probe): - Normal.

No evidence of pre & para aortic lymphadenopathy is seen.

No evidence of free fluid is seen in abdomen.

No evidence of dilated or thickened bowel loops is seen.

Urinary bladder: - appears normal. No e/o calculus or mass lesion is seen in bladder.

Uterus appears normal in size and echopattern.

No evidence of diffuse or focal lesion is seen.

Cervical region appears normal.

Endometrial thickness is 6.4mm.

Both adnexal regions appear normal.

No e/o free fluid is seen in pouch of Douglas.

Thanks for reference.

Dr. Dinesh S. Modh
MD DMRE (Radiodiagnosis)
DR DINESH S. MODH
M.D. DMRE(RADIODIAGNOSIS)

ISO 9001:2015 Certified Diagnostics Center

Vidhi Imaging Center

L-86, Swatantra Senani Nagar, Opp. Indian Oil Petrol Pump, Akhbarnagar Circle, Nava Vada, Ahmedabad - 380 013.

Phone : (Radiology) 079-2762 1406 | M. 98799 29406, 98250 09406 | Time (Radiology) : Mon. to Sat. 9 am to 2 pm, 5 to 9 pm, Sunday 9 am to 12 Noon

E-mail : vidhidiagnostics@gmail.com, Website : www.vidhidiagnostics.com

Multislice CT Scan | CBCT-Dental Scan | Live 3D-4D Sonography | Colour Doppler | Echo Cardiography | Interventional Radiology | Maxillofacial Radiology | Fetal Medicine
Digital X-Ray | Digital Mammography | Digital OPG / TMJ | ECG / TMT / PFT / EEG / EMG | Audiometry | Pathology Laboratory | Health Check Up Plans | Pre Employment Check Up

CT SCAN & CBCT FACILITY NOW AVAILABLE

ID: 12555
 Name: parmar, sonal
 Age: 35yrs(01/01/1991)
 Sex: Female
 Hospital:

HR : 74 bpm
 PR : 138 ms
 QRS : 78 ms
 QT/QTc : 392/434 ms
 P/QRS/T : 54/53/2 deg
 RV5/SV1 : 1.347/0.771 mv
 RV5+SV1 : 2.118 mv

Vidhi Diagnostics
 L-06, Swatantra-Senani Nagar,
 Opp. Akhbarnagar Bus Terminals

Dr. Avinash Babekar
 MBBS D-Cardio
 G-45946

Nr. Akhbarnagar Circle,
 New Wadaj, Ahmedabad-13.
 Need to be confirmed by doctor / Doctor Name:

17/02/2024

0.67Hz - 35Hz AC 50Hz 25 mm/s 10 mm/mv

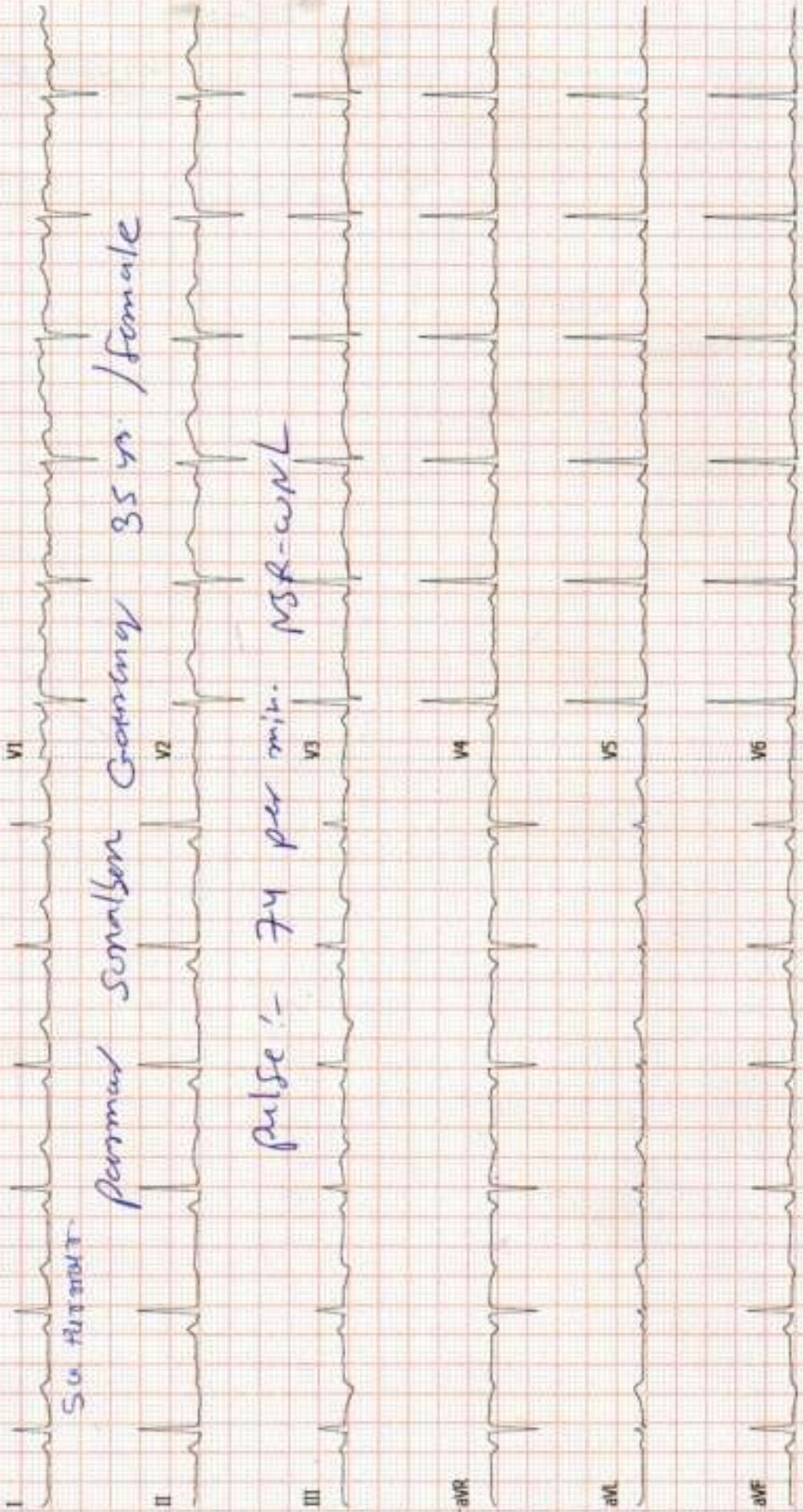

So. H. R. 100%

Normal Sinus Rhythm 35 yrs / female

pulse :- 74 per min. NSR-wNL

Dr. Dinesh S. Modh

M.D., D.M.R.E. (Radiodiagnosis)
Consultant Radiologist & Sonologist
Ex. Junior Lecturer, B.J. Medical College, Civil Hospital, Abad.



Parnus Sonulben Gausung 17/02/2024
35 yr. Female

I don't give stool.

X. S. G. Parnus
Sonul Gausung Parnus

Dr. Vidhi D. Modh
Reg. No. G-74540

Vidhi Diagnostics
L-86, Swatantra-Senani Nagar,
Opp. Akhbarnagar Bus Terminals,
Nr. Akhbarnagar Circle,
New Wadaj, Ahmedabad-13.

ISO 9001:2015 Certified Diagnostics Center

Vidhi Imaging Center

L-86, Swatantra Senani Nagar, Opp. Indian Oil Petrol Pump, Akhbarnagar Circle, **Nava Wadaj**, Ahmedabad - 380 013.

Phone : (Radiology) 079-2762 1406 | M. 98799 29406, 98250 09406 | Time (Radiology) : Mon. to Sat. 9 am to 2 pm, 5 to 9 pm, Sunday 9 am to 12 Noon

E-mail : vidhidiagnostics@gmail.com, Website : www.vidhidiagnostics.com

Multislice CT Scan | CBCT-Dental Scan | Live 3D-4D Sonography | Colour Doppler | Echo Cardiography | Interventional Radiology | Maxillofacial Radiology | Fetal Medicine
Digital X-Ray | Digital Mammography | Digital OPG / TMJ | ECG / TMT / PFT / EED / EMG | Audiometry | Pathology Laboratory | Health Check Up Plans | Pre Employment Check Up

CT SCAN & CBCT FACILITY NOW AVAILABLE

Dr. Dinesh S. Modh

M.D., D.M.R.E. (Radiodiagnosis)
Consultant Radiologist & Sonologist
Ex. Junior Lecturer, B.J. Medical College, Civil Hospital, A'bad.

VIDHI
DIAGNOSTICS

17/02/2024

Name:- Parmar Sonalben Gaurang

Age:- 35 yr. / Female

Height:- 154 cm.

Weight:- 58 kg

Bp :- 124/82 mm/Hg

Pulse:- 74 per min

T:- (N)

RS } (N)
CVS }

SpO₂ :- 98

Asymptomatic

H/O NO DM, HTN, Thyroid or TB

Advice:- she is medically fit.

Dr. Vidhi D. Modh

Reg. No. G-74346

ISO 9001:2015 Certified Diagnostics Center
Vidhi Imaging Center

L-86, Swatantra Senani Nagar, Opp. Indian Oil Petrol Pump, Akharnagar Circle, Nava Vada, Ahmedabad - 380 013.

Phone : (Radiology) 079-2762 1406 | M. 98799 29406, 98250 09406 | Time (Radiology) : Mon. to Sat. 9 am to 2 pm, 5 to 9 pm, Sunday 9 am to 12 Noon
E-mail : vidhidiagnostics@gmail.com, Website : www.vidhidiagnostics.com

Vidhi Diagnostics
L-86, Swatantra-Senani Nagar,
Opp. Akharnagar Bus Terminals,
Nr. Akharnagar Circle,
New Wada, Ahmedabad-13.

Multislice CT Scan | CBCT-Dental Scan | Live 3D-4D Sonography | Colour Doppler | Echo Cardiography | Interventional Radiology | Maxillofacial Radiology | Fetal Medicine
Digital X-Ray | Digital Mammography | Digital DPG / TMJ | ECG / TMT / PFT / EEG / EMG | Audiometry | Pathology Laboratory | Health Check Up Plans | Pre Employment Check Up

CT SCAN & CBCT FACILITY NOW AVAILABLE



Pathology Department



Patient's name : PARMAR SONALBEN GAURANG
 Age/Sex : 35 Years/Female
 Referred by : Dr. MEDIWHEEL
 Collection Time : 09:20

Reg. ID : P-6101-23
 Accession : 22250
 Order Dt/time : 17/02/2024 09:20

Complete Blood Count

Sample Type: EDTA

Test Name	Result	Units	Biological Reference Interval
<u>Blood Counts</u>			
Haemoglobin :	12.1	Gms%	12.5 - 16.0
Total R.B.C. :	4.31	mill/c.mm	4.2 - 5.4
Total W. B. C. :	6880	/cu mm	4000 - 10500
Platelet Count :	201000	/cu.mm	1,50,000 - 4,50,000
<u>Differential Count</u>			
Neutrophils :	64	%	40 - 70
Lymphocytes :	31	%	20 - 40
Eosinophils :	03	%	1 - 4
Monocytes :	02	%	2 - 6
Basophils :	00	%	0 - 01
<u>Blood Indices</u>			
P. C. V :	35.5	%	37 - 47
M. C. V. :	82.5	fl	78 - 100
M.C.H :	28.2	pg	27 - 31
M. C. H. C :	34.1	%	32 - 36
R.D.W :	12.9	%	11.5 - 14.0
<u>E.S.R.(Westergren Method)</u>			
After one hour :	08	mm/hr	3 - 12

TESTS DONE ON FULLY AUTOMATED HEMATOLOGY ANALYZER.

Dr. Gayatri M. Mehta
 M. D. (Patho)

Reg. No. G-32215

DR. GAYATRI MEHTA
 MD(PATHOLOGY)

DR. ANAND D. PARIKH
 MD(PATHOLOGY)

LAB USE ONLY (Entered by :GM Enter Date/Time:17/02/2024 16:40:00) (Verify by :GM Verify Date/Time:17/02/2024 17:58:00)



Vidhi Diagnostics | Pathology Department

L-86, Swatantra Senani Nagar, Opp. Akhbarnagar Petrol Pump, Nr. Akhbarnagar Circle, Nava-Vadaj, Ahmedabad - 380 013.

M. - Pathology : 8849893954, Ph. : 079-27621406, M. 98799 29406, 98250 09406, E-mail : vidhidiagnostics@gmail.com, Web. : www.vidhidiagnostics.com

Time (Pathology) : Mon. to Sat. 8.30 am to 8.00 pm, Sunday 9 am to 12 Noon

Pathology means science behind medicine

CT SCAN & CBCT FACILITY NOW AVAILABLE



Patient's name : PARMAR SONALBEN GAURANG
 Age/Sex : 35 Years/Female
 Referred by : Dr. MEDIWHEEL
 Collection Time : 09:20

Reg. ID : P-6101-23
 Accession : 22250
 Order Dt/time : 17/02/2024 09:20

Blood Group

Sample Type: EDTA sample.

Test Name	Result
BG :	" O "
RH :	POSITIVE
Remarks	Done by forward grouping method.

Blood Glucose

Sample Type: Serum

Test Name	Result	Units	Biological Reference Interval
Fasting Blood Glucose : <i>GOD-POD Method.</i>	93.8	mg/dl	70 - 110

Blood Glucose

Sample Type: Serum

Test Name	Result	Units	Biological Reference Interval
Post Prandial Blood Glucose After 2hr. : <i>GOD-POD Method.</i>	126.8	mg/dl	80 - 140

Dr. Gayatri M. Mehta

M. D. (Patho)

Reg. No. G-32215

DR GAYATRI MEHTA
MD(PATHOLOGY)

DR. ANAND D. PARIKH
MD(PATHOLOGY)

LAB USE ONLY (Entered by :GM Enter Date/Time:17/02/2024 16:40:00) (Verify by :GM Verify Date/Time:17/02/2024 17:55:00)



Vidhi Diagnostics | Pathology Department

L-86, Swatantra Senani Nagar, Opp. Akhbarnagar Petrol Pump, Nr. Akhbarnagar Circle, Nava-Vadaj, Ahmedabad - 380 013.

M. - Pathology : 8849893954, Ph. : 079-27621406, M. 98799 29406, 98250 09406, E-mail : vidhidiagnostics@gmail.com, Web. : www.vidhidiagnostics.com

Time (Pathology) : Mon. to Sat. 8.30 am to 8.00 pm, Sunday 9 am to 12 Noon

Pathology means science behind medicine

CT SCAN & CBCT FACILITY NOW AVAILABLE



Patient's name : PARMAR SONALBEN GAURANG
 Age/Sex : 35 Years/Female
 Referred by : Dr. MEDIWHEEL
 Collection Time : 09:20

Reg. ID : P-6101-23
 Accession : 22250
 Order Dt/time : 17/02/2024 09:20

Lipid Profile

Sample Type: Serum

Test Name	Result	Units	Biological Reference Interval
S. Cholesterol : <small>Oxidase-esterase method.</small>	131	mg/dl	0 - 200
S. Triglyceride : <small>Enzymatic Colorimetry method</small>	45.4	mg/dL	0 - 200
S. HDL - Cholesterol : <small>Serum by Enzymatic method.</small>	52.3	mg/dL	35 - 65
S. LDL - Cholesterol : <small>Serum by Enzymatic method</small>	69.62	mg/dL	0 - 130
S. VLDL - Cholesterol :	9.08	mg/dL	0 - 30
S. Chole/HDL.Ratio :	2.5		1 - 6
S. LDL / HDL Cholesterol Ratio :	1.33		0 - 3.5

Dr. Gayatri M. Mehta
 M. O. (Patho)
 Reg. No. G-32215

DR GAYATRI MEHTA
MD(PATHOLOGY)

DR. ANAND D. PARIKH
MD(PATHOLOGY)

LAB USE ONLY (Entered by :GM Enter Date/Time:17/02/2024 16:40:00) (Verify by :GM Verify Date/Time:17/02/2024 17:55:00)



Vidhi Diagnostics | Pathology Department

L-86, Swatantra Senani Nagar, Opp. Akhbarnagar Petrol Pump, Nr. Akhbarnagar Circle, Nava-Vadaj, Ahmedabad - 380 013.

M. - Pathology : 8849893954, Ph. : 079-27621406, M. 98799 29406, 98250 09406, E-mail : vidhidiagnostics@gmail.com, Web. : www.vidhidiagnostics.com

Time (Pathology) : Mon. to Sat. 8.30 am to 8.00 pm, Sunday 9 am to 12 Noon

Pathology means science behind medicine

CT SCAN & CBCT FACILITY NOW AVAILABLE



Patient's name : PARMAR SONALBEN GAURANG
Age/Sex : 35 Years/Female
Referred by : Dr. MEDIWHEEL
Collection Time : 09:20

Reg. ID : P-6101-23
Accession : 22250
Order Dt/time : 17/02/2024 09:20

HbA1C

Sample Type: EDTA

Test Name	Result	Units	Biological Reference Interval
HbA1C :	4.8	%	Non-diabetic: 4.2-6.2 Pre-diabetic : 6.3-7.2 Diabetic : 7.3-8.2
Mean Blood Glucose of Last 03 months.	91	mg/dl	

Comment *As per the new 2009 update of American Diabetes Association regarding HbA1C & Mean Blood Glucose relationship.
NOTE: This test is used to monitor diabetic patients compliance with the therapeutic regimen and logo It's level is proportional to both the average blood glucose concentration and the life span of the red blood cells (RBC) in circulation. HbA1c values are free of day to day glucose fluctuations and are unaffected by exercise or recent food intake.

Dr. Gayatri M. Mehta

M. D. (Patho)

Reg. No. G-22315

DR GAYATRI MEHTA
MD(PATHOLOGY)

DR. ANAND D. PARIKH
MD(PATHOLOGY)

LAB USE ONLY (Entered by :GM Enter Date/Time:17/02/2024 16:40:00) (Verify by :GM Verify Date/Time:17/02/2024 17:35:00)



Vidhi Diagnostics | Pathology Department

L-86, Swatantra Senani Nagar, Opp. Akhbaragar Petrol Pump, Nr. Akhbaragar Circle, Nava-Vadaj, Ahmedabad - 380 013.

M. - Pathology : 8849893954, Ph. : 079-27621406, M. 98799 29406, 98250 09406, E-mail : vidhidiagnostics@gmail.com, Web. : www.vidhidiagnostics.com

Time (Pathology) : Mon. to Sat. 8.30 am to 8.00 pm, Sunday 9 am to 12 Noon

Pathology means science behind medicine

CT SCAN & CBCT FACILITY NOW AVAILABLE



Pathology Department

VIDHI
DIAGNOSTICS

Creating life in colors

Patient's name : PARMAR SONALBEN GAURANG
Age/Sex : 35 Years/Female
Referred by : Dr. MEDIWHEEL
Collection Time : 09:20

Reg. ID : P-6101-23
Accession : 22250
Order Dt/time : 17/02/2024 09:20

BIOCHEMISTRY

Sample type :Serum

Test Name	Result	Units	Biological Reference Interval
Urea , (Serum by GLDH method) :	17.2	mg/dl	10 - 50
S.Uric acid , (Serum by Uricase method) :	4.9	mg/dl	2.6-6.0
Bun :	8	mg/dl	6-20
Creatinine , (Serum by Enzymatic reaction) :	0.50	mg/dl	0.5-1.2
S.G.P.T (ALT) : (Serum by IFCC method)	20.7	U/L	0 - 40
S.G.O.T (AST) : (Serum by IFCC method)	24.7	U/L	0 - 37
ALK.PHOSPHATASE : (Serum by PNP method)	54	U/L	35-104
G.G.T :	18.6	U/L	8 - 78
<u>BILIRUBIN</u>			
Total :	1.83	mg/dl	Up to 1.2
Direct :	0.81	mg/dl	0-0.7
Indirect :	1.02	mg/dl	0 - 0.5
<u>SERUM PROTEINS</u>			
Total Protein (Serum by Biuret method) :	6.40	gms/dl	6.4 - 8.5
Albumin (Serum by BCG method) :	4.09	gms/dl	3.97-4.94
Globulins :	2.31	gms/dl	2.3 - 3.5
A/G Ratio :	1.771		0.9 - 2.9

Dr. Gayatri M. Mehta

M. D. (Patho)

Reg. No. G-32215

DR. GAYATRI MEHTA
MD(PATHOLOGY)

DR. ANAND D. PARIKH
MD(PATHOLOGY)

LAB USE ONLY (Entered by :GM Enter Date/Time:17/02/2024 16:39:00) (Verify by :GM Verify Date/Time:17/02/2024 17:55:00)



Vidhi Diagnostics | Pathology Department

L-86, Swatantra Senani Nagar, Opp. Akhbarnagar Petrol Pump, Nr. Akhbarnagar Circle, Nava-Vadaj, Ahmedabad - 380 013.

M. - Pathology : 8849893954, Ph. : 079-27621406, M. 98799 29406, 98250 09406, E-mail : vidhidiagnostics@gmail.com, Web. : www.vidhidiagnostics.com

Time (Pathology) : Mon. to Sat. 8.30 am to 8.00 pm, Sunday 9 am to 12 Noon

Pathology means science behind medicine

CT SCAN & CBCT FACILITY NOW AVAILABLE



Pathology Department



Patient's name : PARMAR SONALBEN GAURANG
Age/Sex : 35 Years/Female
Referred by : Dr. MEDIWHEEL
Collection Time : 09:20

Reg. ID : P-6101-23
Accession : 22250
Order Dt/time : 17/02/2024 09:20

Thyroid Function Test

Sample Type: Serum

Test Name	Result	Units	Biological Reference Interval
TOTAL T3 :	1.43	ng/ml	0.84 - 2.0
TOTAL T4 :	9.38	µg/dL	5.1 - 14.0
TSH(Ultra sensitive) :	1.24	µIU/mL	0.27 - 4.2

Dr. Gayatri M. Mehta

M. D. (Patho)

Reg. No. G-32215
DR GAYATRI MEHTA
MD(PATHOLOGY)

DR. ANAND D. PARIKH
MD(PATHOLOGY)

LAB USE ONLY (Entered by :GM Enter Date/Time:17/02/2024 16:41:00) (Verify by :GM Verify Date/Time:17/02/2024 17:56:00)



Vidhi Diagnostics | Pathology Department

L-86, Swatantra Senani Nagar, Opp. Akhbaragar Petrol Pump, Nr. Akhbaragar Circle, Nava-Vadaj, Ahmedabad - 380 013.

M. - Pathology : 8849893954, Ph. : 079-27621405, M. 98799 29406, 98250 09406, E-mail : vidhidiagnostics@gmail.com, Web. : www.vidhidiagnostics.com

Time (Pathology) : Mon. to Sat. 8.30 am to 8.00 pm, Sunday 9 am to 12 Noon

Pathology means science behind medicine

CT SCAN & CBCT FACILITY NOW AVAILABLE



Patient's name : PARMAR SONALBEN GAURANG
 Age/Sex : 35 Years/Female
 Referred by : Dr. MEDIWHEEL
 Collection Time : 09:20

Reg. ID : P-6101-23
 Accession : 22250
 Order Dt/time : 17/02/2024 09:20

Urine Analysis

Sample Type: Urine

Test Name	Result	Units	Biological Reference Interval
<u>Physical Examination</u>			
Quantity :	20	ml	0 - 500 ml
Colour :	Pale Yellow		Pale Yellow
Transparency :	Slight Turbid.		Clear
Reaction :	Acidic		4.6 - 8.0
Specific Gravity :	1.030		1.016 - 1.022
Sediment :	Present		
<u>Chemical Examination</u>			
Albumin :	Present (Faint Trace)		Absent
Sugar :	NIL		Absent
Acetone :	Absent		Absent
Bile Salts :	Absent		Absent
Bile Pigments :	Absent		Absent
Urobilogen :	Absent		Absent
Nitrites :	Absent		Absent
<u>Microscopic Examination</u>			
Red blood Cells :	1-2	/h.p.f	Absent
Pus Cells :	2-3	/h.p.f	Absent
Epithelial Cells :	2-3	/h.p.f	< 10.0
Amorphous :	Absent	/h.p.f	Absent
Bacteria :	Absent	/h.p.f	Absent
Crystals :	Absent	/h.p.f	Absent
Casts :	Absent	/h.p.f	Absent
Fungus :	Not seen	/h.p.f	Absent

Dr. Gayatri M. Mehta
 M. D. (Patho)

Reg. No. G-32215

DR. ANAND D. PARIKH
 MD(PATHOLOGY)



Pathology (Entered by :GM Enter Date/Time:17/02/2024 16:41:00) (Verify by :GM Verify Date/Time:17/02/2024 17:56:00)

Vidhi Diagnostics | Pathology Department

L-86, Swatantra Senani Nagar, Opp. Akhbaragar Petrol Pump, Nr. Akhbaragar Circle, Nava-Vadaj, Ahmedabad - 380 013.

M. - Pathology : 8849893954, Ph. : 079-27621406, M. 98799 29406, 98250 09406, E-mail : vidhidiagnostics@gmail.com, Web. : www.vidhidiagnostics.com

Time (Pathology) : Mon. to Sat. 8.30 am to 8.00 pm, Sunday 9 am to 12 Noon

Pathology means science behind medicine

CT SCAN & CBCT FACILITY NOW AVAILABLE



ભારત સરકાર
Government of India

ભારતીય વિશિષ્ટ ઓળખાણ પ્રાધિકરણ
Unique Identification Authority of India

નામલેખન ક્રમ સંખ્યા/ Enrolment No.: 0000100505/74585

To
શ્રી પાર્માર સોનલબેન ગોરાંગ
PARMAR SONALBEN GAURANG
W/O: Gaurang,
404,
chamunda society,
mahiyal,
mahiyal,
VTC: Mahiyal,
PO: Mahiyal,
Sub District: Talod,
District: Sabarkantha,
State: Gujarat,
PIN Code: 383215,
Mobile: 9426080190

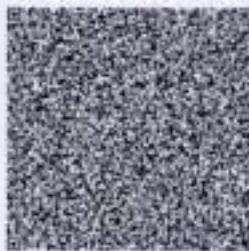

Signature Not Verified
ભારત સરકાર
Unique Identification Authority of India

તમારો આધાર નંબર / Your Aadhaar No. :
6312 2355 1865
VID : 9193 1972 0638 3079

મારો આધાર, મારી ઓળખ



ભારત સરકાર
Government of India



શ્રી પાર્માર સોનલબેન ગોરાંગ
PARMAR SONALBEN GAURANG
www.uidai.gov.in/DOB: 15/07/1968
જન્મ FEMALE

આધાર એ ઓળખનો પુરાવો છે. નાગરિકતા અથવા જન્મ તારીખનો નહીં. જેને ઉપયોગ માત્ર ઝડપથી ઓળખાણ પ્રાધિકરણ અથવા સુખા સંબંધિત સેવાઓ માટે સંદર્ભ કરવા માટે જ વાપરવું.
Aadhaar is proof of identity, not of citizenship or date of birth. It should be used with verification (online authentication, or scanning of QR code / offline KMC).

6312 2355 1865

મારો આધાર, મારી ઓળખ



Government of India



માહિતી / INFORMATION

- આધાર એ ઓળખનો પુરાવો છે. નાગરિકતા કે જન્મતારીખનો નહીં. જન્મ તારીખ આધાર નંબર ઘાટક દ્વારા જન્મ કરાવેલ નિયમોમાં ઉલ્લેખિત, જન્મ તારીખના દસ્તાવેજના પુરાવા દ્વારા આધારશ્રુતિ માહિતી પર આધારિત છે.
- આ આધાર પત્રની ચકાસણી યુ.આઈ.ડી. એ આઈ.આર. દ્વારા નિયુક્ત પ્રમાણીકરણ એજન્સી દ્વારા ઓનલાઇન પ્રમાણીકરણ દ્વારા અથવા એપિકેશન સ્ટીસ પર ઉપલબ્ધ એમઆધાર અથવા આધાર ક્રુઅર સ્કેનર એપિકેશનનો ઉપયોગ કરીને અથવા www.uidai.gov.in પર ઉપલબ્ધ સુરક્ષિત ક્રુઅર કોડ વીડર એપિકેશનનો ઉપયોગ કરીને ક્રુઅર કોડ સ્કેનિંગ દ્વારા થવી જોઈએ.
- આધાર અનન્ય અને સુરક્ષિત છે.
- આધાર માટે નોંધણીની તારીખથી 62 10 વર્ષ પછી ઓળખ અને સરનામોને સુધર્યાન આધાર દસ્તાવેજી આધારથી આડેટ થવા જોઈએ.
- આધાર તમને વિવિધ સરકારી અને બિન-સરકારી શાખા/સેવાઓને સરળતાથી મેળવવામાં મદદ કરે છે.
- આધારમાં તમારો મોબાઈલ નંબર અને ઇમેઇલ આઈડી અપડેટ રાખો.
- આધાર સેવાઓનો વાપ વેવા માટે mAadhaar એપ ડાઉનલોડ કરો.
- આધાર/આઈમેટ્રિક્સનો ઉપયોગ ન કરતી વખતે સુરક્ષા સુનિશ્ચિત કરવા માટે આધારને બંધ કરી/બીબી/આઈમેટ્રિક્સની સુવિધાનો ઉપયોગ કરો.
- આધાર મેળવવાની સંસ્થાઓ સંમતિ મેળવવા માટે બંધાયેલી છે.
- Aadhaar is proof of identity, not of citizenship or date of birth (DOB). DOB is based on information supported by proof of DOB document specified in regulations, submitted by Aadhaar number holder.
- This Aadhaar letter should be verified through either online authentication by UIDAI-appointed authentication agency or QR code scanning using mAadhaar or Aadhaar QR Scanner app available in app stores or using secure QR code reader app available on www.uidai.gov.in.
- Aadhaar is unique and secure.
- Documents to support identity and address should be updated in Aadhaar after every 10 years from date of enrolment for Aadhaar.
- Aadhaar helps you avail of various Government and Non-Government benefits/services.
- Keep your mobile number and email id updated in Aadhaar.
- Download mAadhaar app to avail of Aadhaar services.
- Use the feature of Lock/Unlock Aadhaar/biometrics to ensure security when not using Aadhaar/biometrics.
- Entities seeking Aadhaar are obligated to seek consent.



ભારતીય વિશિષ્ટ ઓળખાણ પ્રાધિકરણ
Unique Identification Authority of India



શ્રી પાર્માર સોનલબેન ગોરાંગ
W/O: Gaurang, 404, chamunda society,
mahiyal, mahiyal, Mahiyal, PO: Mahiyal,
District: Sabarkantha,
Gujarat - 383215

Address
W/O: Gaurang, 404, chamunda society,
mahiyal, mahiyal, Mahiyal, PO: Mahiyal,
DIST: Sabarkantha,
Gujarat - 383215

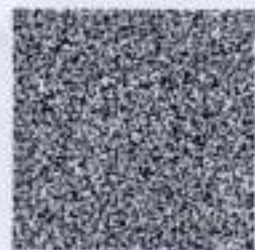

6312 2355 1865

VID : 9193 1972 0638 3079

1947 | help@uidai.gov.in | www.uidai.gov.in

S. G. Parmar

Sonal



GPS Map Camera



Ahmedabad, Gujarat, India

L-86, Swatantra Senani Nagar, Naranpura, Ahmedabad, Gujarat 380013,
India

Lat 23.068121°

Long 72.561715°

17/02/24 09:50 AM GMT +05:30

Google

Vidhi Diagnostics

L-86, Swatantra-Senani Nagar,
Opp. Akhbarnagar Bus Terminus,
Naranpura, Ahmedabad-380013,
Gujarat, India

SONALBEN G PARMAR 3



DELL



Reserves Print... without
Reserves 200...