

आयकर विभाग
INCOME TAX DEPARTMENT



भारत सरकार
GOVT. OF INDIA



स्थायी लेखा संख्या कार्ड
Permanent Account Number Card

AHJPW8525G



नाम / Name
MEHBOOBA WANI

पिता का नाम / Father's Name
ABDUL MAJEED DAR

जन्म की तिथि /
Date of Birth
09/04/1978

हस्ताक्षर / Signature

21122020

Mehbooba 9149945142

Dr. Mahomed Anif
M.B.B.S. (P) Medicine
F.P.S.C. (P) Medicine





GILLANI'S DIAGNOSTIC CENTRE



MUNICIPALITY ROAD, OPP. POLICE HEADQUARTERS, KARAN NAGAR, SRINAGAR-190010, KMR.

B/O.: PEERWARI COMPLEX, OPP. SHIRAZ CINEMA, KHANYAR, SRINAGAR CELL: 9906476734

ID :- AHCN - 32722122301000

Gender :- Female

Client Name:- Mehbooba Wani.

Cell :- 9149945142

Provider :- Apollo

Dated: 23/Dec/2023

IMMUNO-REPORT

Test Required	Result	Units	Normal Value
TOTAL TRIIODOTHYRONINE (T3)	(1.02)	ng/dl.	0.87 - 1.78
TOTAL THYROXINE (T4)	(08.54)	ng/dl.	3.06 - 12.54
THYROID STIMULATING HORMONE (TSH)	(4.21)	uIU/ML	0.34 - 5.60
Glycosylated Hemoglobin (Ghb/HbA1c)	(5.8)	%	<6: Non Diabetic

Peripheral Smear.

Shows mild hypochromic RBC's with mild degree of anisocytosis.

End of Report



IMPORTANT

- * AS PER UNIVERSAL ACCEPTANCE, ALL ANOMALIES MAY NOT BE APPARENT DURING SCANNING.
- * NOT FOR PRENATAL SEX DETERMINATION OF FOETUS UNDER PNDT AT/MEDIAL LEGAL PURPOSE.
- * THE INVESTIGATION FINDING SHOULD ALWAYS BE CONSIDERED IN CORRELATION WITH THE CLINICAL AND OTHER INVESTIGATION FINDING WHERE APPLICABLE.



GILLANI'S DIAGNOSTIC CENTRE



MUNICIPALITY ROAD, OPP. POLICE HEADQUARTERS, KARAN NAGAR, SRINAGAR-190010, KMR.

B/O.: PEERWARI COMPLEX, OPP. SHIRAZ CINEMA, KHANYAR, SRINAGAR CELL: 9906476734

ID :- AHCN - 32722122301000 Gender :- Female

Client Name:- Mehbooba Wani. Cell :- 9149945142

Provider :- Apollo Dated: 23/Dec/2023

TO WHOME IT MAY CONCERN

This is medical-certificate of Mehbooba Wani (Details are Given Below):-

Gynae : Her Gynae consultation is normal.

Ophtho : Her Colour Vision is good.

Dental : Her Dental Shape is good. Five teeth has been extracted.

Physician checkup Detail :-

Her BMI= 28.

Her D.O.B is 09/04/1976.

Her Height is 152cms & weight is 85kgs

Her Chest expiration is 112cms & chest inspiration is 116cms

Her Abdomen is 102cms.



Dr. Zahid Ahmad Anis
Physician
Medicine

Physical/ Medical Examiner

IMPORTANT

- AS PER UNIVERSAL ACCEPTANCE, ALL ANOMALIES MAY NOT BE APPAENT DURING SCANNING.
- NOT FOR PRENATAL SEX DETERMINATION OF FOETUS UNDER PNMT AT MEDIAL LEGAL PURPOSE.
- THE INVESTIGATION FINDING SHOULD ALWAYS BE CONSIDERED IN CORRELATION WITH THE CLINICAL AND OTHER INVESTIGATION FINDING WHERE APPLICABLE.



GILLANI'S DIAGNOSTIC CENTRE



MUNICIPALITY ROAD, OPP. POLICE HEADQUARTERS, KARAN NAGAR, SRINAGAR-190010, KMR.

B/O: PEERWARI COMPLEX, OPP. SHIRAZ CINEMA, KHANYAR, SRINAGAR CELL: 9906476734

ID :- AHCN - 32722122301000

Gender :- Female

Client Name:- Mehbooba Wani.

Cell :- 9149945142

Provider :- Apollo

Dated: 23/Dec/2023

Haematology Report

Test Required	Results	Units	Ref. Range
Haemoglobin Value (HB)	14.9	gm/dl	13.00-17.00
PCV/Haematocrit	42	%	40-50
M C V	95.3	fL	80-100
M C H	29.2	pg	27-32
M C H C	34.5	%	32-36
R D W - C V	12.0	%	11.5-14.5
Platelet Count	301	thousand	150-450
RBC Count	5.01	million/Cmm	4.50-5.50
Total Leucocyte Count	10.34	*10 ³ Cell/ul	4.0-11.0
<u>D L C (by Flow cytometry / Microscopy)</u>			
Neutrophil	68.4	%	40-75
Lymphocyte	31.6	%	20-40
Eosinophil	0.0	%	1- 5
Monocyte	0.0	%	2-10
Basophil	0.0	%	0- 2
RDW - SD	37.6	fL	35-46
PDW	19.2	fL	8.30-25.0
MPV	12.2	fL	8.60-15.5
PCT	0.48	%	0.15-0.62
Absolute Neutrophil Count	6.1	*10 ³ /UL	2-7
Absolute Lymphocyte Count	1.8	*10 ³ /UL	1-3
Absolute Monocyte Count	0.9	*10 ³ /UL	0.2-1.0
Absolute Basophil Count	0.08	*10 ³ /UL	0.02-0.1
Absolute Eosinophil Count	0.4	*10 ³ /UL	0.2-0.5
E.S.R.	09	mm	(M 0-9) (F 0-20)
(Wintrob Method)			
Blood Group	"AB"		
Rh. Typing	(Positive)		

End Of Report

IMPORTANT

- AS PER UNIVERSAL ACCEPTANCE, ALL ANOMALIES MAY NOT BE APPARENT DURING SCANNING
- NOT FOR PRENATAL SEX DETERMINATION OF FOETUS UNDER PNDT AT MEDICAL LEGAL PURPOSE.
- THE INVESTIGATION FINDING SHOULD ALWAYS BE CONSIDERED IN CORRELATION WITH THE CLINICAL AND OTHER INVESTIGATION FINDING WHERE APPLICABLE.





GILLANI'S DIAGNOSTIC CENTRE



MUNICIPALITY ROAD, OPP. POLICE HEADQUARTERS, KARAN NAGAR, SRINAGAR-190010, KMR.

B/O.: PEERWARI COMPLEX, OPP. SHIRAZ CINEMA, KHANYAR, SRINAGAR CELL: 9906476734

ID :- AHCN - 32722122301000

Gender :- Female

Client Name:- Mehbooba Wani.

Cell :- 9149945142

Provider :- Apollo

Dated: 23/Dec/2023

X-RAY CHEST P.A VIEW

No evidence of any active lung Parenchymal lesion detected.

Apices and C.P.Angles are clear.

Cardiac size is with in normal range.



Radiologist

IMPORTANT

- AS PER UNIVERSAL ACCEPTANCE, ALL ANOMALIES MAY NOT BE APPARENT DURING SCANNING.
- NOT FOR PRENATAL SEX DETERMINATION OF FOETUS UNDER PMDT AT MEDICAL LEGAL PURPOSE.
- THE INVESTIGATION FINDING SHOULD ALWAYS BE CONSIDERED IN CORRELATION WITH THE CLINICAL AND OTHER INVESTIGATION FINDING WHERE APPLICABLE.



GILLANI'S DIAGNOSTIC CENTRE



MUNICIPALITY ROAD, OPP. POLICE HEADQUARTERS, KARAN NAGAR, SRINAGAR-190010, KMR.

B/O.: PEERWARI COMPLEX, OPP. SHIRAZ CINEMA, KHANYAR, SRINAGAR CELL: 9906476734

ID :- AHCN - 32722122301000
Client Name:- Mehbooba Wani.
Provider :- Apollo

Gender :- Female
Cell :- 9149945142
Dated: 23/Dec/2023

Ophthalmology Report

Eye (Ophthalmologic) examination		normal	abnormal				
Lids, lachrymal apparatus, conjunctiva, cornea, pupils, lens, media, fund, tension		✓					
Visual fields (by confrontation method/est)		✓					
Ocular motility (associated parallel movement, nystagmus)		✓					
Cover test, if applicable/necessary		✓					
Visual acuity tests							
Does the candidate possess glasses		Yes / No. If 'YES' then - wears glasses (spectacles) / contact lenses / both					
Distance vision at 6 metres	Right Eye	Left Eye	Both Eyes				
Without glasses/contact lenses	6/6	6/6	6/6				
With glasses (spectacles)	6/6	6/6	6/6				
With contact lenses	6/6	6/6	6/6				
Near vision - N type at 30-60 cm	Right Eye	Left Eye	Both Eyes				
Without glasses/contact lenses	N 6/6	N 6/6	N 6/6				
With glasses (spectacles)	N	N	N				
With contact lenses	N	N	N				
Prescription of corrective glasses and/or contact lenses, if applicable (as prescribed by ophthalmologist)							
Vision	Right Eye		Left Eye		Vision corrected to (visual acuity)		
	D	C	A	S	C	A	
Distance							6/6
Near							N
Colour vision / perception - use Ishihara plates only, held at 75 cm distance for reading/estimating							
No. of plates used	Ishihara's - 24 plates / 38 plates		(preferably use 38 plate edition)				
Result	Normal / Abnormal (defective)						
	No. of errors +						
	Unread plate no's +						
	Misread plate no's +						
If Abnormal Colour Vision							
Invertion: these plates (misread and numeral read) by candidate respectively. e.g. misread plate no. 2 and read 4, numeral as 3 but actual no. is 8. then write 'plate 2 = 4, 3'.							

IMPORTANT

- AS PER UNIVERSAL ACCEPTANCE, ALL ANOMALIES MAY NOT BE APPARENT DURING SCANNING.
- NOT FOR PRENATAL SEX DETERMINATION OF FOETUS UNDER PNPT AT MEDICAL LEGAL PURPOSE.
- THE INVESTIGATION FINDING SHOULD ALWAYS BE CONSIDERED IN CORRELATION WITH THE CLINICAL AND OTHER INVESTIGATION FINDING WHERE APPLICABLE.

End of Report





GILLANI'S DIAGNOSTIC CENTRE



MUNICIPALITY ROAD, OPP. POLICE HEADQUARTERS, KARAN NAGAR, SRINAGAR-190010, KMR.

B/O.: PEERWARI COMPLEX, OPP. SHIRAZ CINEMA, KHANYAR, SRINAGAR CELL: 9906476734

ID :- AHCN - 32722122301000

Gender :- Female

Client Name:- Mehbooba Wani.

Cell :- 9149945142

Provider :- Apollo

Dated: 23/Dec/2023

BIOCHEMISTRY - REPORT

Test Required	Result	Units	Normal Value
Blood Sugar (Fasting)	(100)	mg/dl	(70-110)
Blood Sugar (P.P)	(140)	mg/dl	(80-140)
Blood Urea	(33)	mg/dl	(10-46)
BUN	(13)	mg/dl	(06-20)
Serum Creatinine	(1.0)	mg/dl	(0.6-1.2)
Serum Uric Acid	(5.9)	mg/dl	(3.0-7.0)
Serum Sodium.	(149)	mmol/L	(135-155)
Serum Potasium.	(5.0)	mmol/L	(3.5-5.5)
L. F. T.			
Serum Bilirubin	(0.9)	mg/dl	(UP TO 1.2)
Direct Bilirubin	(0.5)	mg/dl	(0-5)
Indirect Bilirubin	(0.5)	mg/dl	(0-7)
Serum Total Protein	(7.2)	G/dl	(6.0-8.0)
Serum Albumin	(5.1)	G/dl	(3.7-5.3)
Serum Globulin	(3.1)	G/dl	(2.3-3.6)
Serum Alk. Phosphate	(121)	U/l	(56-130)
A/G RATIO	(1.19)	***	(1.0-2.0)
SG (OT)	(39)	Units/L	(5-40)
SG (PT)	(34)	Units/L	(5-35)
Gamma GT	(24)	Units/L	(> 40)
Lipid Profile:-			
TRIGLYCERIDES	(164)	mg/dl	(40-165)
CHOLESTEROL	(197)	mg/dl	(50-200)
H.D.L - CHOLESTEROL	(51)	mg/dl	(40-60)
L.D.L - CHOLESTEROL	(148)	mg/dl	(50-190)
V.L.D.L - CHOLESTEROL	(31)	mg/dl	(10-40)
Ratio	(1.13)	mg/dl	

End Of Report



IMPORTANT

- * AS PER UNIVERSAL ACCEPTANCE, ALL ANOMALIES MAY NOT BE APPARENT DURING SCANNING.
- * NOT FOR PRENATAL SEX DETERMINATION OF FOETUS UNDER PNDT AT/MEDIAL LEGAL PURPOSE.
- * THE INVESTIGATION FINDING SHOULD ALWAYS BE CONSIDERED IN CORRELATION WITH THE CLINICAL AND OTHER INVESTIGATION FINDING WHERE APPLICABLE.



GILLANI'S DIAGNOSTIC CENTRE



MUNICIPALITY ROAD, OPP. POLICE HEADQUARTERS, KARAN NAGAR, SRINAGAR-190010, KMR.

B/O.: PEERWARI COMPLEX, OPP. SHIRAZ CINEMA, KHANYAR, SRINAGAR CELL: 9906476734

ID :- AHCN - 32722122301000

Gender :- Female

Client Name:- Mehbooba Wani.

Cell :- 9149945142

Provider :- Apollo

Dated: 23/Dec/2023

URINE COTININE

ANALYTE	RESULT
Urine cotinine	"Negative"/below 200ml

URINE ANALYSIS

Physical Examination

Colour :- Yellowish.
 PH/Reaction :- Acidic.
 Transparency :- Clear.
 Sp. Gravity :- QNS.

Chemical Examination

Sugar :- NIL
 Albumin :- NIL

MICROSCOPY :-

Pos Cells. (Nil)
 RBC Cells. (Nil)
 Sq. Epithelial. (1+)
 Calcium Oxalates. (Nil)
 Amorphous Phosphates. (Nil)
 Mucus. (1+)
 Yeast. (Nil)



IMPORTANT

- AS PER UNIVERSAL ACCEPTANCE, ALL ANIMALS MAY NOT BE APPLICANT DURING SCANNING.
- NOT FOR PRENATAL SEX DETERMINATION OF FETUS UNDER PNPT AT MEDICAL LEGAL PURPOSE.
- THE INVESTIGATION FINDING SHOULD ALWAYS BE CONSIDERED IN CORRELATION WITH THE CLINICAL AND OTHER INVESTIGATION FINDING WHERE APPLICABLE.

0.5-45Hz AC50

22-12-2023 14:29:16

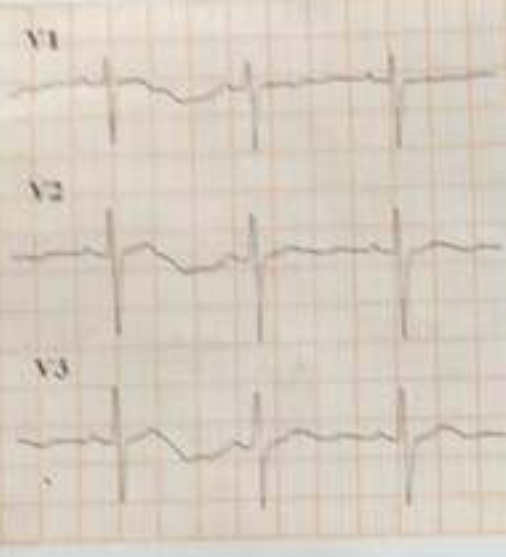
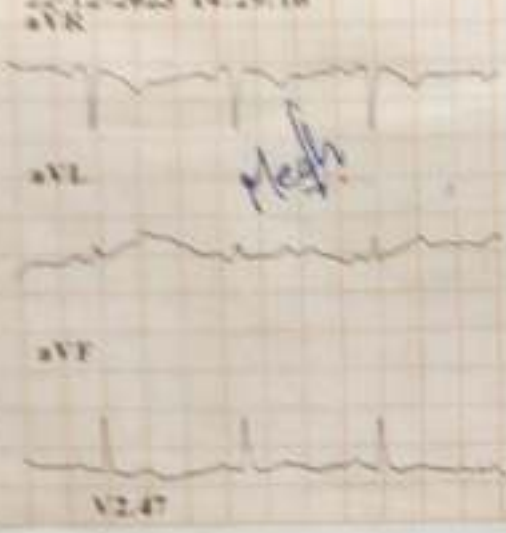
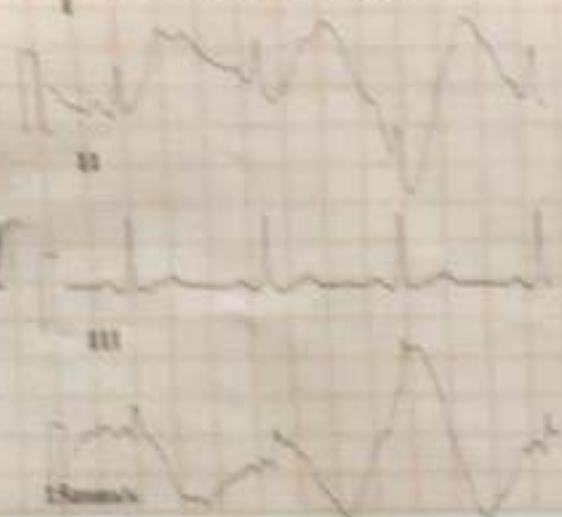

Average Template

22-12-2023 14:29:16

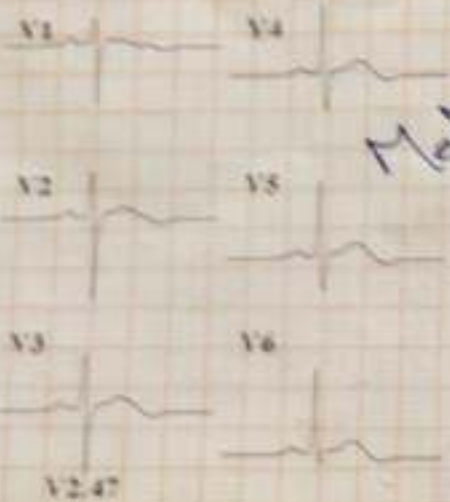
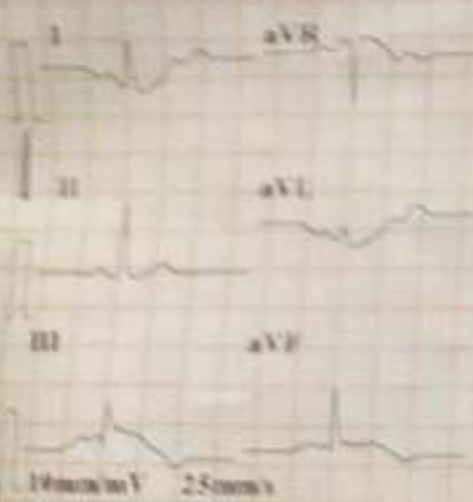

ID : 231222-1429
 Name : MEHROBA WANI
 Age : 38 yr
 Sex : Male
 BP : mmHg
 Height : cm
 Weight : kg
 HR : 83 bpm
 P Dur : 68 ms
 PR int : 126 ms
 QRS Dur : 103 ms
 QT/QTc int : 393/464 ms
 P/QRS/T axis : 10/72/-11 °
 RV5/SV1 amp : 0.949/0.780 mV
 RV5+SV1 amp : 1.729 mV
 RV6/SV2 amp : 1.025/1.062 mV



Diagnosis Information:
 800: Sinus Rhythm
 621: Inverted T Wave(aVF)

Dr. Mohanraj
 MBBS MD Gen. M
 Physician/Surgeon

Report Confirmed by:



23/12/2023 11:27