

w=86 h=167



DR. CHARU HEALTH CHECK UP <insurancedckc234@gmail.com>

Fwd: Reminder your health checkup booking is tomorrow

Uday Pratap Singh <UDAY.SINGH5@bankofbaroda.com>
To: "insurancedckc234@gmail.com" <insurancedckc234@gmail.com>

10 February 2024 at 09:39

48g UDAY

Get Outlook for Android

From: Mediwheel <wellness@mediwheel.in>
Sent: Saturday, February 10, 2024 9:05:19 AM
To: Uday Pratap Singh <UDAY.SINGH5@bankofbaroda.com>
Cc: customercare@mediwheel.in <customercare@mediwheel.in>
Subject: Reminder your health checkup booking is tomorrow

You don't often get email from wellness@mediwheel.in. Learn why this is important

****सावधान:** यह मेल बैंक डोमेन के बाहर से आया है. अगर आप प्रेषक को नहीं जानते तो मेल में दी गयी लिंक पर क्लिक ना करें या अटैचमेंट ना खोलें.
****CAUTION:** THIS MAIL IS ORIGINATED FROM OUTSIDE OF THE BANK'S DOMAIN. DO NOT CLICK ON LINKS OR OPEN ATTACHMENTS UNLESS YOU KNOW THE SENDER.

Dear **MR. SINGH UDAY PRATAP,**

This is a gentle reminder that your health checkup is scheduled for tomorrow as per the below particular. Please visit the center at any time.

Please follow the following instructions. Please call us at 011-41195959 if you face any issues.

Booking Date : 08/01/2024
Health Check up Name : Mediwheel Full Body Annual Plus Check Advanced - Female
Health Check Code : PKG10000376
Name of Diagnostic/Hospital : Dr. Charu Kohli Clinic Delhi
Address of Diagnostic/Hospital- : A C-234, Block C, Defence Colony,
Appointment Date : 10/02/2024
Preferred Time : 9:00am-9:30am
Package Name : Mediwheel Full Body Annual Plus Check Advanced - Female

- Tests included in this Package** :
- Bmi Check
 - Pap Smear
 - Mammography
 - Ent Consultation
 - Dietician Consultation
 - Gynae Consultation
 - Thyroid Profile
 - ESR
 - Blood Glucose (Fasting)
 - General Physician Consultation
 - TMT OR 2D ECHO
 - Blood Group
 - Blood Glucose (Post Prandial)
 - Chest X-ray
 - ECG
 - USG Whole Abdomen
 - Eye Check-up consultation
 - Urine Sugar Fasting
 - Urine Sugar PP

→ PP
→ DM
→ Sugar

- Dental Consultation
- Urine analysis
- CBC
- HbA1c
- Lipid Profile
- Kidney Profile
- Liver profile

Thanks,
Mediwheel Team

You have received this mail because your e-mail ID is registered with This is a system-generated e-mail Arcofem HealthCare Limited, please don't reply to this message.

Please visit to our Terms & Conditions for more information. This email is recycled because you are register with us Click here to unsubscribe.

© 2024 26 Arcofem HealthCare Pvt Limited.(Mediwheel)

अस्वीकरण: यह ईमेल (किसी भी संलग्नक सहित) केवल अपेक्षित प्राप्तकर्ताओं के उपयोग के लिए है और इसमें ऐसी सामग्री हो सकती है जो कंपनी की गोपनीय और निजी सूचना हो. दूसरों द्वारा इसमें कोई भी संशोधन या इसे आधार बनाना या इस संदेश की किसी भी या सभी सामग्री को कॉपी करना या वितरित करना या अश्रेष्ठित करना पूरी तरह से वर्जित है. यदि आप अपेक्षित प्राप्तकर्ता नहीं हैं, तो कृपया ईमेल द्वारा संबंधित प्रेषक से संपर्क करें और सभी प्रतिष्ठा हटा दें. इस संबंध में आपका सहयोग वांछनीय है. Disclaimer:

..... This email (including any attachments) is intended for the sole use of the intended recipient/s and may contain material that is CONFIDENTIAL AND PRIVATE COMPANY INFORMATION. Any review or reliance by others or copying or distribution or forwarding of any or all of the contents in this message is STRICTLY PROHIBITED. If you are not the intended recipient, please contact the sender by email and delete all copies; your cooperation in this regard is appreciated.



बैंक ऑफ बड़ोदा
Bank of Baroda

भारतीय
रिज़र्व बैंक

भारतीय
रिज़र्व बैंक



नाम - उदय प्रताप सिंह

Name - UDAY PRATAP SINGH

कर्मचारी कूट नं - 98224

E.C.No- 98224

जारीकर्ता प्राधिकारी
Issuing Authority

धारक के हस्ताक्षर
Signature of Holder

Chal

NAME : UDAY PRATAP
AGE/SEX : 48Y/M
DATE : 10.02.2024

Height	Weight	BP	BMI
167 cm	86 kg	130/90 mmHg	30.8
HABITS	Smoking : NO		
	Alcohol : OCC		
	Drugs : NO		

Family History: -

- Asthma : NO
- Diabetes : MOTHER HAS DM
- TB : NO
- Cancer : NO
- Heart Disease : NO
- HTN : NO
- BP : NO
- Thyroid : NO

Personal History:

- Pleurisy : NO
- Rheumatic : NO
- Acquired deformity : NO
- Operated for : NO
- Accidents : NO
- Psychosomatic history : NO
- Diabetes : NO
- Thyroid : NO
- BP : NO

Eye / Vision	DISTANCE VISION		NEAR VISION		COLOUR VISION	GLASSES
	RT Eye	LT Eye	RT Eye	LT Eye		
	6/6	6/6	N/8	N/8		

Signature of Medical Examiner: _____

DR. CHARU KOHLI
CONSULTANT MBBS
DMC-8388

Name: UDAY PRATAP SINGH
Date: February 10, 2024

WHOLE ABDOMEN SCAN

Liver is normal in size and echotexture is raised. Partially obliterated intrahepatic biliary radicles and normal appearing venous channels noted. No focal lesion in either lobes. Portal vein is normal. No sub-diaphragmatic collection or pleural effusion.

Gall bladder is normal in wall thickness and lumen is echofree.
CBD: not dilated; apparently echofree.

Pancreas is normal in size shape and echotexture.

Retroperitoneum does not reveal any obvious abnormality.

Spleen is normal in size with normal echotexture. Splenic vein is normal.

Both the kidneys are normal in size, position and echopattern with normal corticomedullary differentiation.

RK: 9.73 x 4.87 cm.

LK: 11.05 x 4.83 cm

Urinary bladder is adequately distended. No mass or calculus seen.

Prostate: is normal in size, and shows normal echotexture No diffuse or focal lesion seen.

No free fluid is seen in the peritoneal cavity.

IMPRESSION : RAISED HEPATIC ECHOPATTERN, OTEHRWISE SONOLOGICAL STUDY IS WITHIN NORMAL LIMITS

Dr Charu Kohli
MBBS DMRD
DMC8388

DR. CHARU KOHLI
CONSULTANT RADIOLOGIST
DMC - 8388
DR. CHARU KOHLI'S CLINIC
C-234, DEFENCE COLONY, NEW DELHI-110024
DR. CHARU KOHLI'S CLINIC
C-234, DEFENCE COLONY, NEW DELHI-110024

IMPORTANT: Owing to technical limitations, in case of any error in the study, the Doctor cannot be held responsible for claim of damages of any nature, and this report is not valid for any Medicolegal aspect.
Every modern technology has its own limitations, in case of discrepancy/difference in opinion advised- repeat scan/ second opinion



AUDIOLOGICAL EVALUATION

1. NAME U.DAY PRATAP SINGH AGE 48 SEX M

2. ADDRESS

..... OCCUPATION

3. DIAGNOSIS DT. OF AUDIOMETRY 10/01/2014

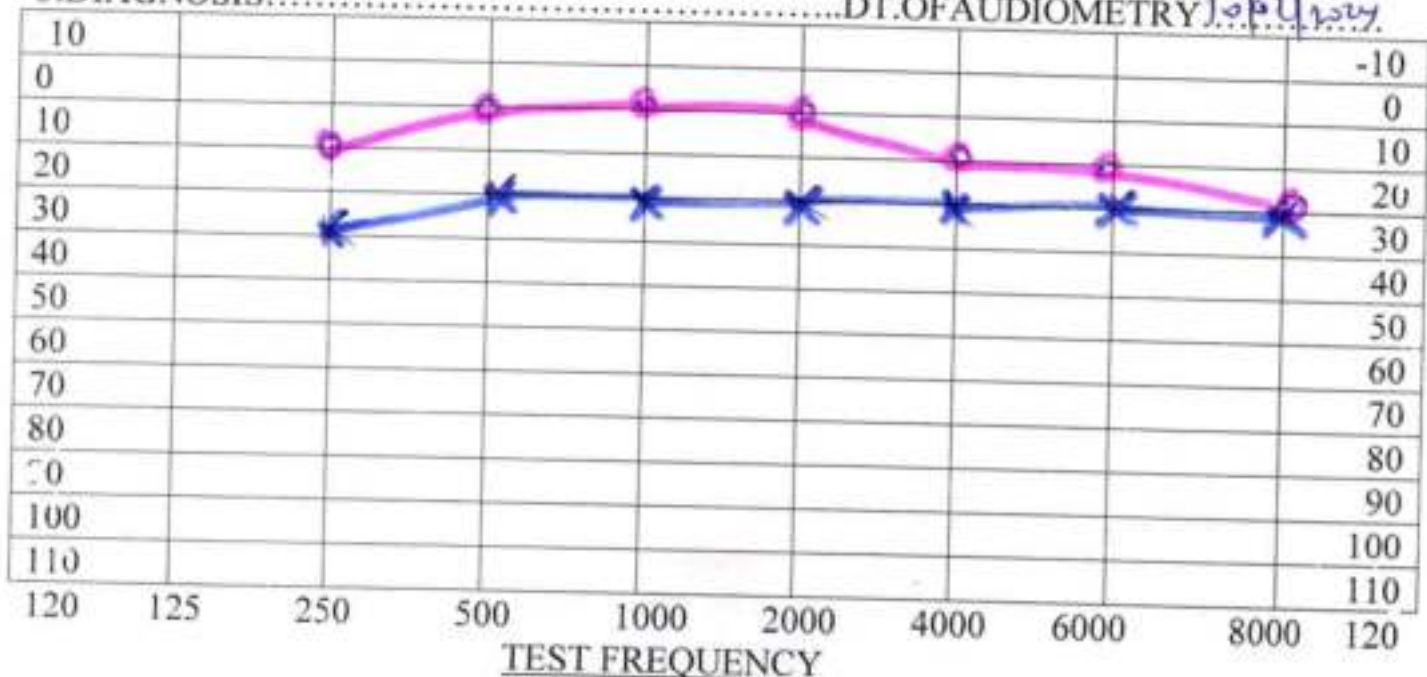

AIR X = LEFT EAR ----- Rinne ----- Hearing Loss for Speech R L _____
 O = RIGHT EAR -----

BONE < = LEFT EAR --- weber ----- DISCRIMINATION SCORE R L _____

No Response
 Audiologists remarks



- 0dB-20dB...normal hearing
- 20dB-40dB...mild hearing loss
- 40dB-55dB...moderate hearing loss
- 55dB-70dB...moderately severe hearing loss
- 70dB-90dB...sever hearing loss
- >90dB.....profound hearing loss

DR. CHARU KOHLI'S CLINIC

C-234, Defence Colony, New Delhi

Mr. UDAY PRATAP SINGH
Age/Sex : 48/M
Recorded : 10-2-2024 12:58
Ref by :
Indication : ..



ID : 25
HMW : 167/86

TREADMILL TEST SUMMARY REPORT

Protocol: BRUCE
History:
Medication : ..

PHASE	PHASE TIME	STAGE TIME	SPEED (Km./hr.)	GRADE (%)	HR. (bpm)	BP (mmHg)	RPP X100	II	ST LEVEL (mm) V2	V6	METS
SUPINE											
HYPERTENT	0:15	0:15			85	130/90	110	0.7	1.0	0.6	
VALSALVA					96	130/90	111	0.7	0.9	0.6	
STANDING					84	130/90	109	0.6	0.8	0.6	
					98	130/90	122	0.6	0.6	0.5	
STAGE 1	2:59	2:59	2.70	10.00	125	134/90	167	1.1	0.5	0.8	4.80
STAGE 2	5:59	2:59	4.00	12.00	148	146/92	216	1.4	0.0	0.5	7.10
STAGE 3	8:59	2:59	5.40	14.00	109	154/96	167	2.6	0.9	1.1	10.00
STAGE 4	9:14	0:14	6.70	16.00	144	154/96	221	1.8	0.6	1.2	10.31
PEAK EXERCISE	9:17	0:17			166	154/96	255	2.3	0.8	1.2	10.38
RECOVERY	2:59	2:59			100	142/82	142	0.5	0.6	0.1	
RECOVERY	5:59	5:59			104	130/90	135	0.6	1.0	0.3	

RESULTS

Exercise Duration 8:17 Minutes
Max Heart Rate 166 bpm 96 % of target heart rate 172 bpm
Max Blood Pressure 154/96 mmHg
Max Work Load 10.38 METS
Reason of Termination

IMPRESSIONS

Negative for any evidence of myocardial ischemia

Dr. D. P. Ravi
MBBS MD
DMC-46746
CONSULTANT CARDIOLOGIST

Cardiologist

DR. CHARU KOHLI'S CLINIC

SUPINE
PRETEST

ST @ 10mm/mV
80ms PostII

Mr. UDAY PRATAP SINGH
I.D. : 25
AGE/SEX : 48/M
RECORDED : 10-2-2024 12:58

RATE : 85 BPM
B.P. : 130/90 mmHg

Logic
Dr. D. H. RAJIV
MBBS, MD

85bpm
-1mm

LINKED MEDIUM

CONSULTANT CARDIOLOGIST

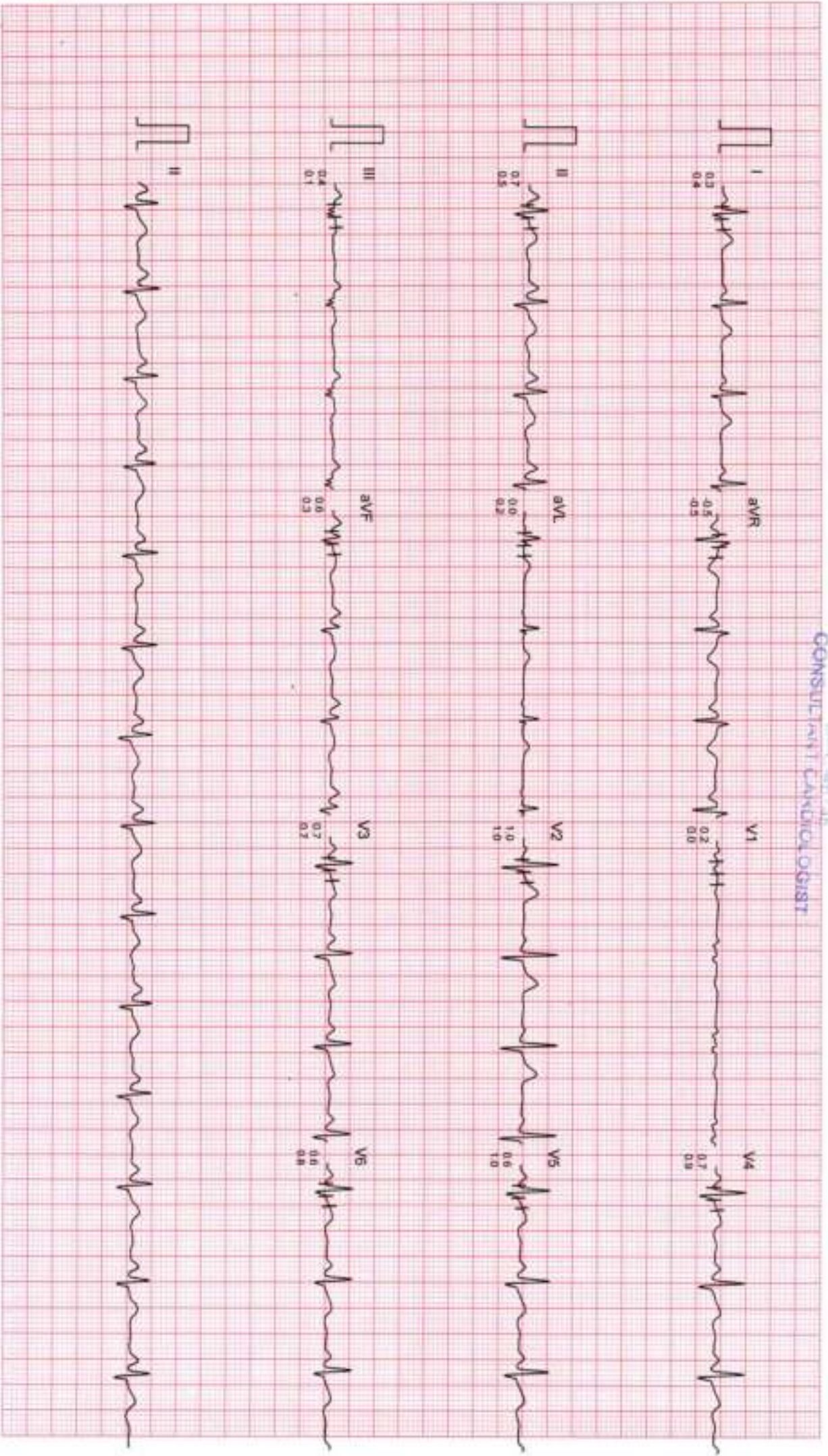

DR. CHARU KOHLI'S CLINIC

ST @ 10mm/mV
80ms/PosJ

Mr. UDAY PRATAP SINGH
I.D. : 25
AGE/SEX : 48/M
RECORDED : 10-2-2024 12:58

RATE : 66 BPM
B.P. : 130/90 mmHg

HYPERVENTILATION
PRETEST
STAGE TIME : 0:15

LINKED MEDIAN

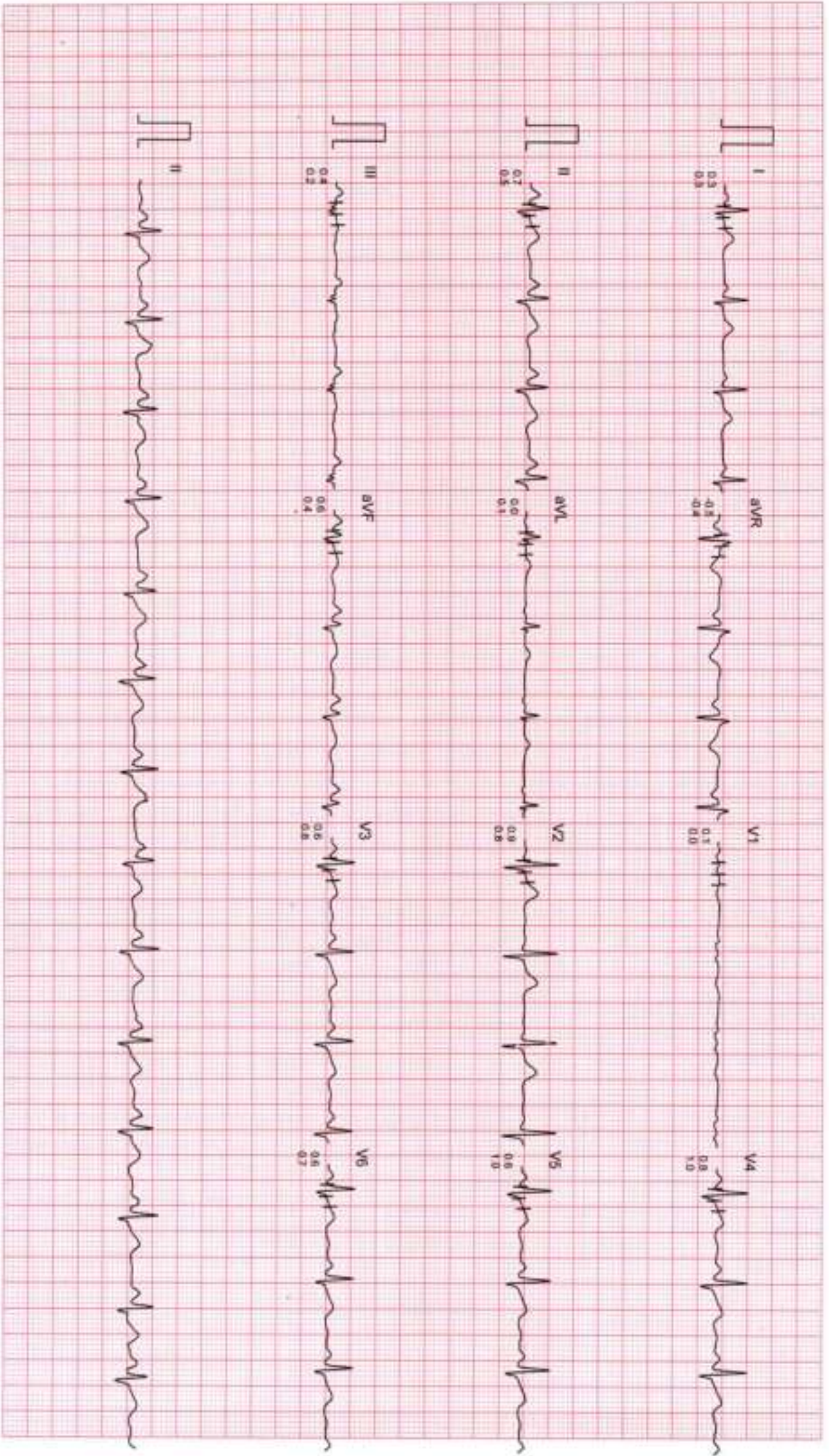

Filtered

Computer Corrected Baseline

25mm/Sec 10mm/mV

CardiCam, INDIA Ph. 091-731-26207 40, Toll-free 091-731-2431214

Mr. UDAY PRATAP SINGH

ID : 25

AGE/SEX : 48/M

RECORDED : 10-2-2024 12:58

DR. CHARU KOHLI'S CLINIC

VALSALVA
PRETEST

ST @ 10mm/mV
80ms PostJ

RATE : 84 BPM
B.P : 130/90 mmHg

LINKED MEDIUM

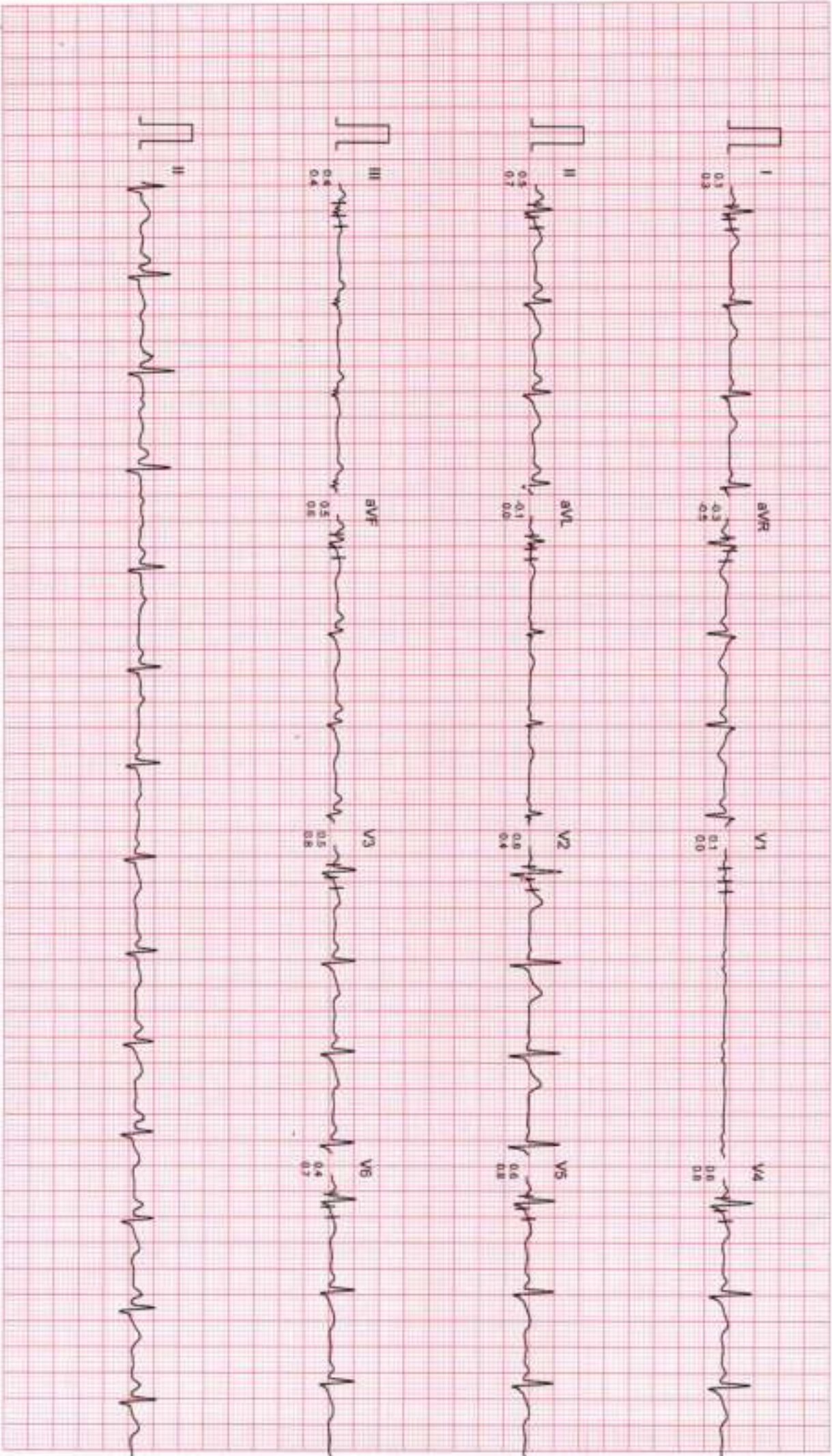

Filtered

Computer Corrected Baseline

25mm/sec 10mm/mV

CardiCom, INDIA Ph.-091-731-2620740, Telefax-091-731-2431214

DR. CHARU KOHLI'S CLINIC

STANDING
PRETEST

ST @ 10mm/mV
60ms PostU

Mr. UDAY PRATAP SINGH
I.O. : 25
AGE/SEX : 48/M
RECORDED : 10-2-2024 12:58

RATE : 98 BPM
B.P. : 130/90 mmHg

LINKED MEDIUM

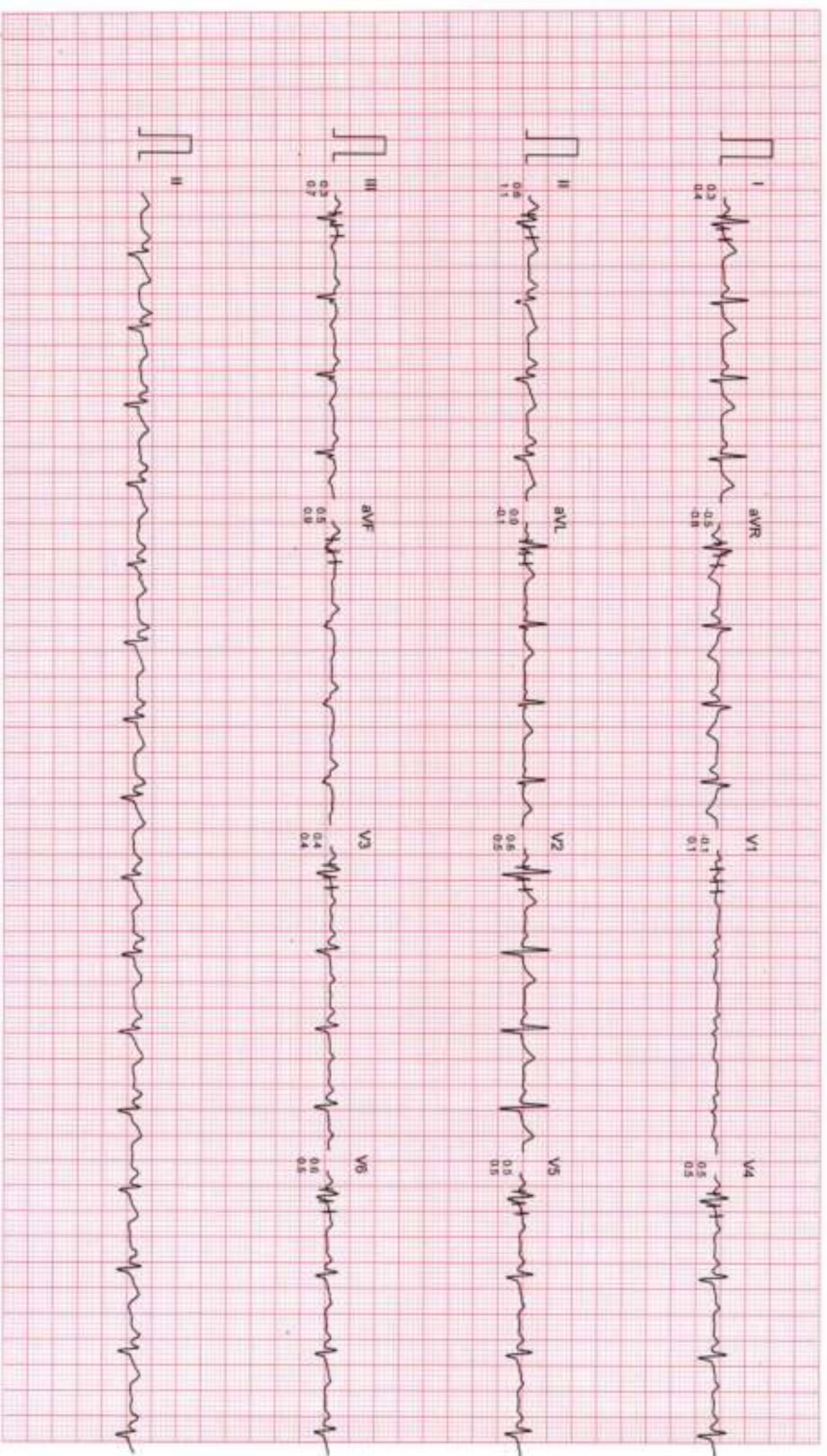

Filtered Computer Corrected Baseline

25mm/sec 10mm/mV

CardiCam, INDIA Ph: 091-731-2820740, Telefax: 091-731-2431214

DR. CHARU KOHLI'S CLINIC

Mr. UDAY PRATAP SINGH
I.D. : 25
AGE/SEX : 48/M
RECORDED : 10-2-2024 12:58

RATE : 125 BPM
B.P. : 134/90 mmHg

BRUCE
EXERCISE 1
PHASE TIME : 2:59
STAGE TIME : 2:59

ST @ 10mm/mV
80ms PostJ
SPEED : 2.7 Km./Hr.
GRADE : 10.0 %
LINKED MEDIAN

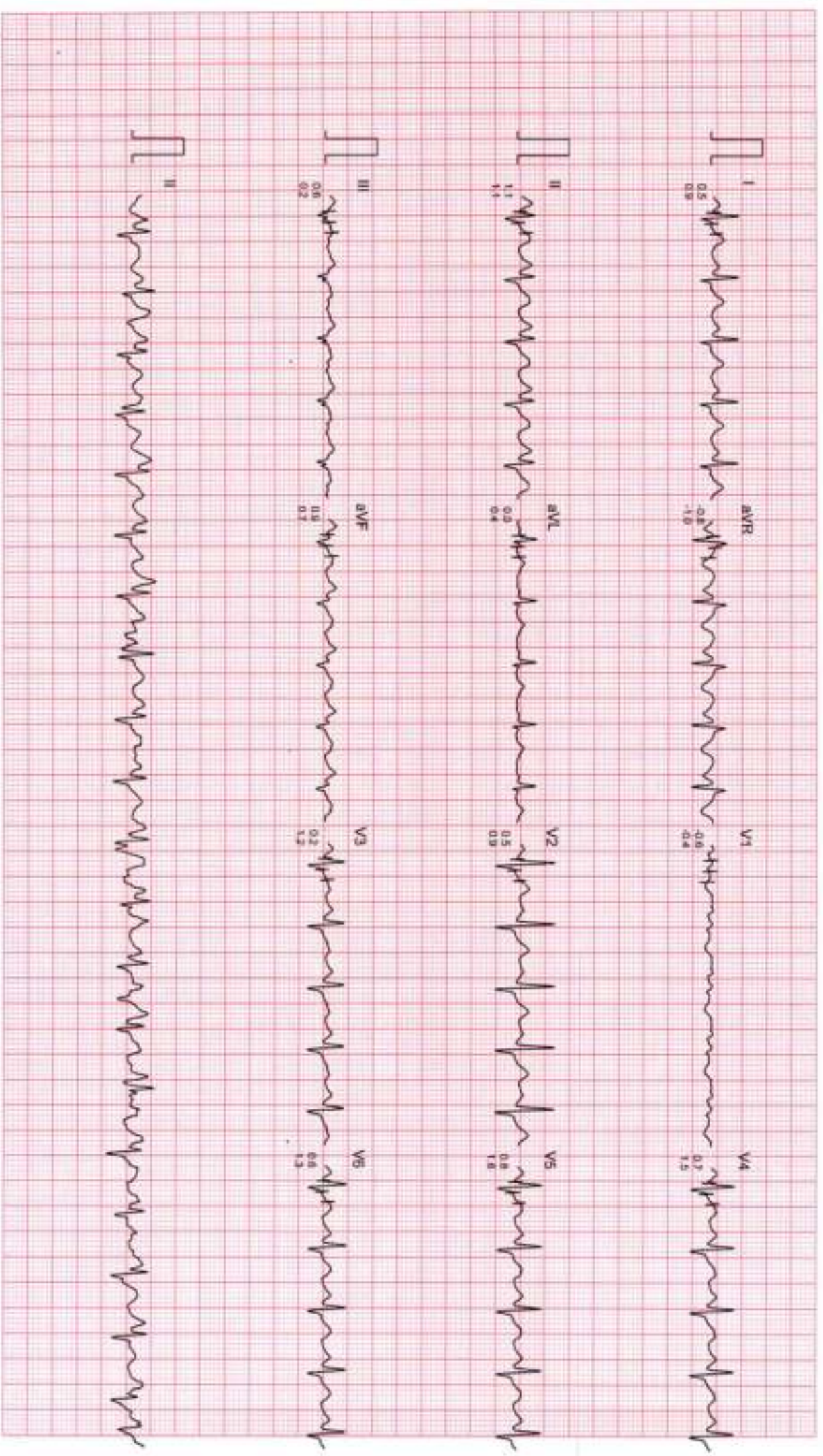

Filtered

Computer Corrected Baseline

25mm/sec 10mm/mV

CardiDoc, INDIA Ph. 091-731-2620740, TeleFax 091-731-2431214

DR. CHARU KOHLI'S CLINIC

Mr. UDAY PRATAP SINGH
ID : 25
AGE/SEX : 48/M
RECORDED : 10-2-2024 12:58

RATE : 148 BPM
B.P. : 146/92 mmHg

BRUCE
EXERCISE 2
PHASE TIME : 5:59
STAGE TIME : 2:59

ST @ 10mm/mV
80ms PostJ
SPEED : 4.0 Km./Hr.
GRADE : 12.0 %

LINKED MEDIUM

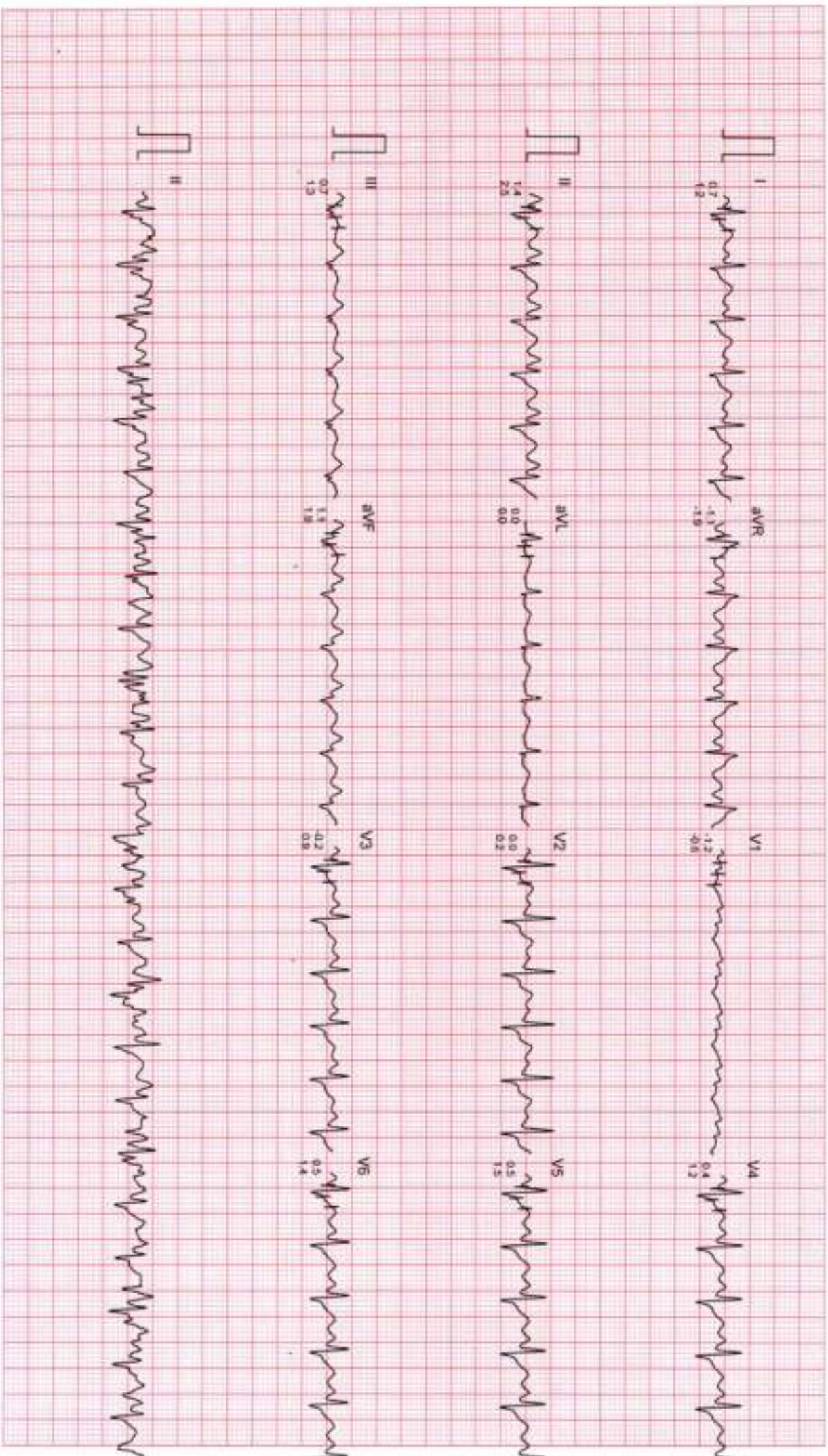

DR. CHARU KOHLI'S CLINIC

Mr. UDAY PRATAP SINGH
ID : 25
AGE/SEX : 48/M
RECORDED : 10-2-2024 12:58

RATE : 109 BPM
B.P. : 154/96 mmHg

BRUCE
EXERCISE 3
PHASE TIME : 8:59
STAGE TIME : 2:59

ST @ 10mm/mv
80ms PostJ
SPEED : 5.4 Km/Hr
GRADE : 14.0 %

LINKED MEDIUM

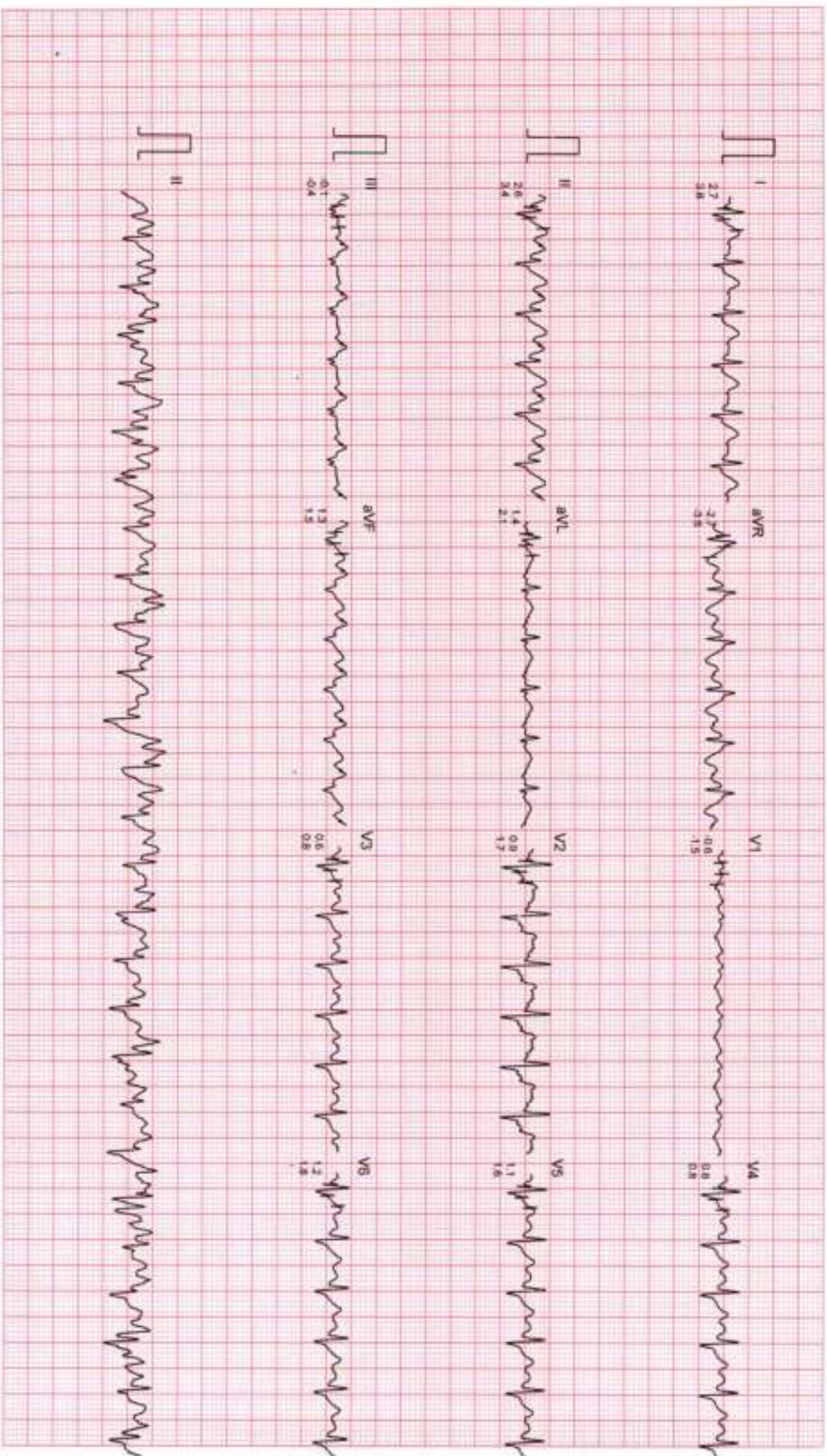

DR. CHARU KOHLI'S CLINIC

Mr. UDAY PRATAP SINGH
I.D. : 25
AGE/SEX : 49/M
RECORDED : 10-2-2024 12:59

RATE : 144 BPM
B.P. : 154/96 mmHg

BRUCE
EXERCISE 4
PHASE TIME : 9:14
STAGE TIME : 0:14

ST @ 10mm/mv
80ms PostJ
SPEED : 6.7 Km./Hr.
GRADE : 16.0 %

LINKED MEDIAN

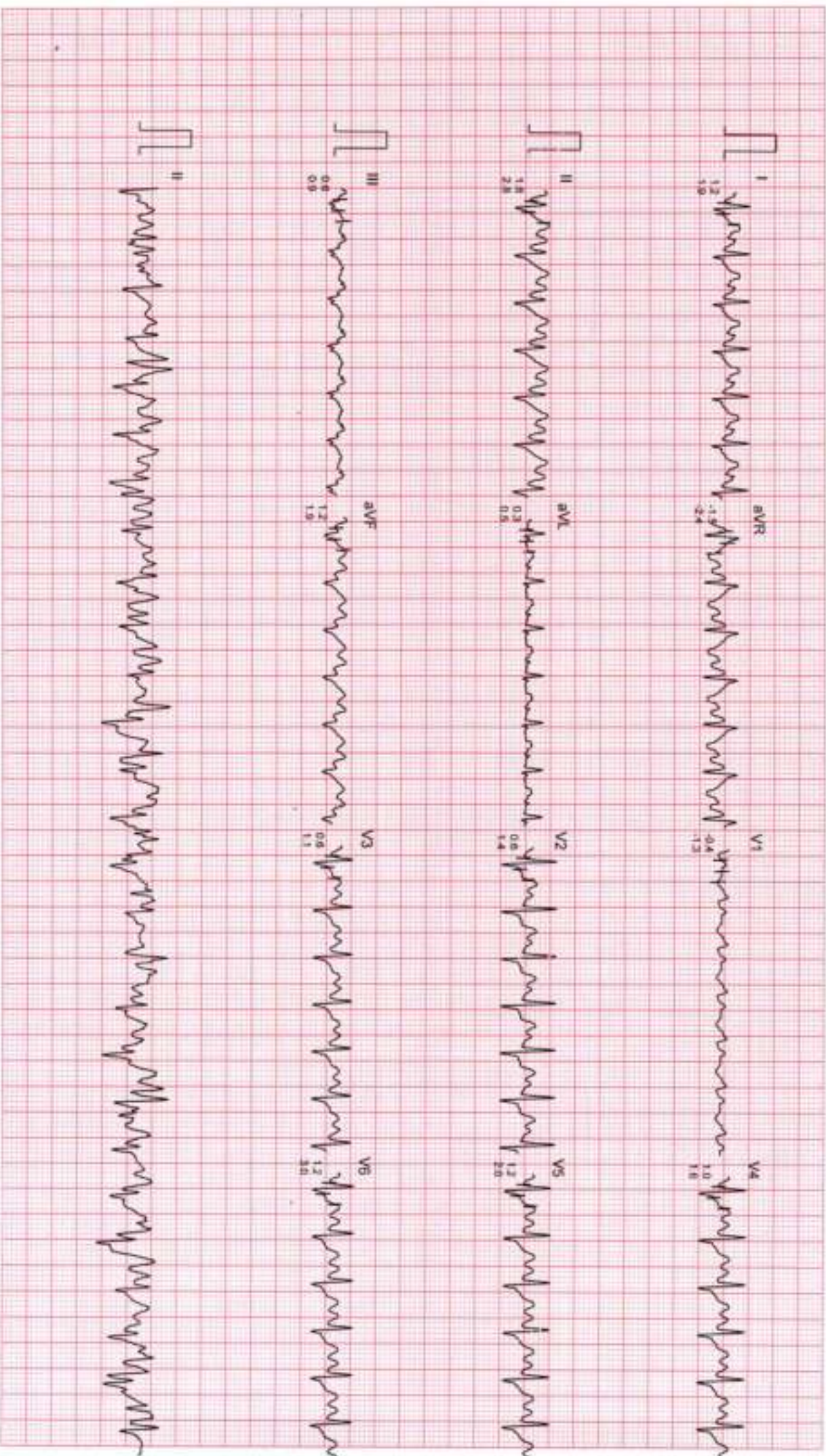

Filtered

Computer Corrected Baseline

25mm/sec 10mm/mv

CardiCam, INDIA Ph: 091-731-2620740, TeleFax: 091-731-2631214

Mr. UDAY PRATAP SINGH

I.D. : 25

AGE/SEX : 48/M

RECORDED : 10-2-2024 12:58

DR. CHARU KOHLI'S CLINIC

BRUCE

PEAK EXERCISE

PHASE TIME : 9:17

STAGE TIME : 0:17

RATE : 166 BPM

B.P. : 154/96 mmHg

ST @ 10mm/mv

80ms PostJ

SPEED : 6.7 Km/HR

GRADE : 16.0 %

LINKED MEDIUM

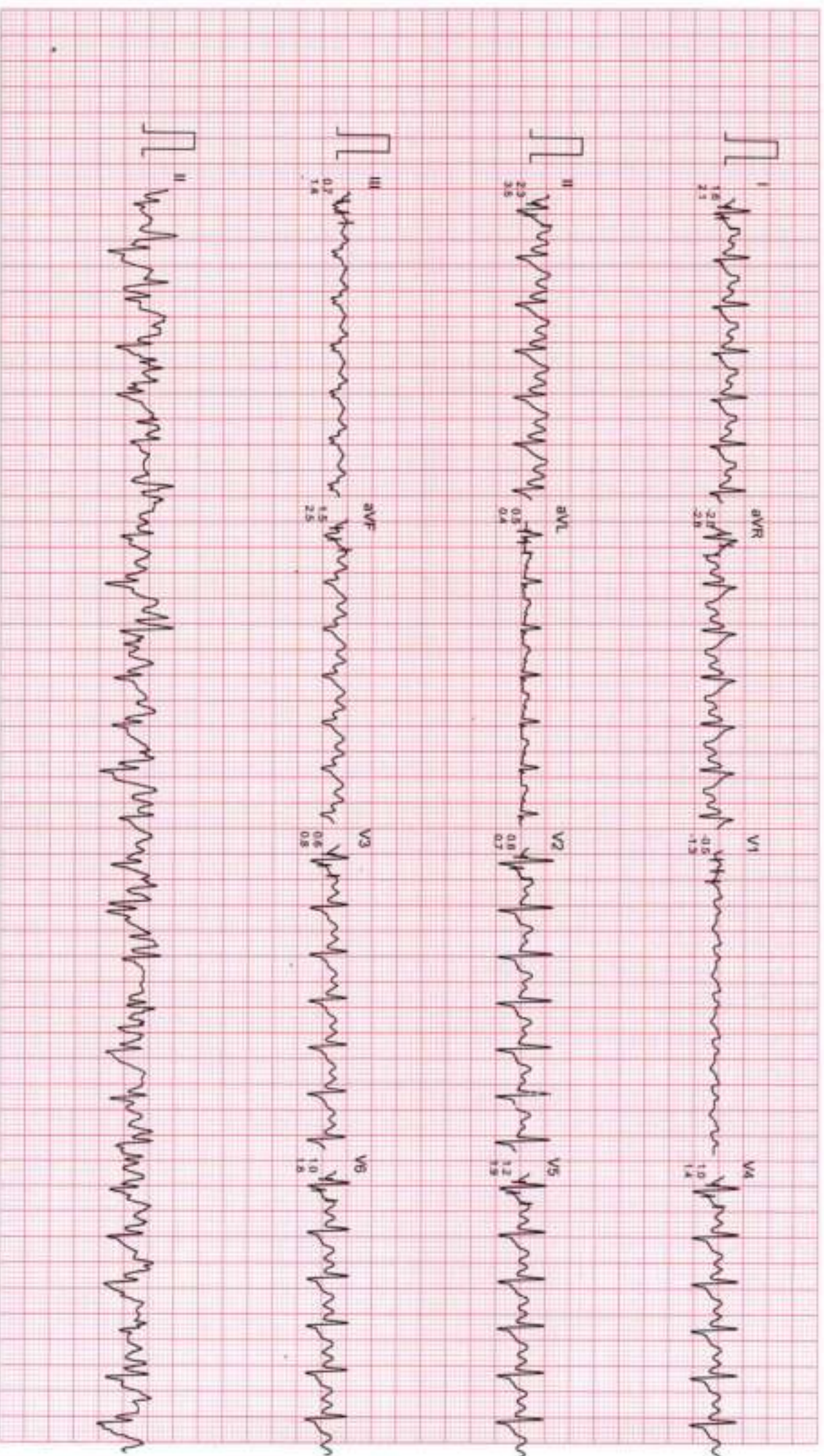

Filtered

Computer Corrected Baseline

Zoom/sec 10mm/mv

CardiCom, INDIA Ph. 091-731-2820740, TeleFax:091-731-2431214

DR. CHARU KOHLI'S CLINIC

Mr. UDAY PRATAP SINGH
ID : 25
AGE/SEX : 48M
RECORDED : 10-2-2024 12:58

BRUCE
RECOVERY
PHASE TIME : 0:59

ST @ 10mm/mV
80ms PostJ
SPEED : 0.0 Km./Hr.
GRADE : 0.0 %
LINKED MEDIAN

RATE : 123 BPM
B.P. : 154/96 mmHg

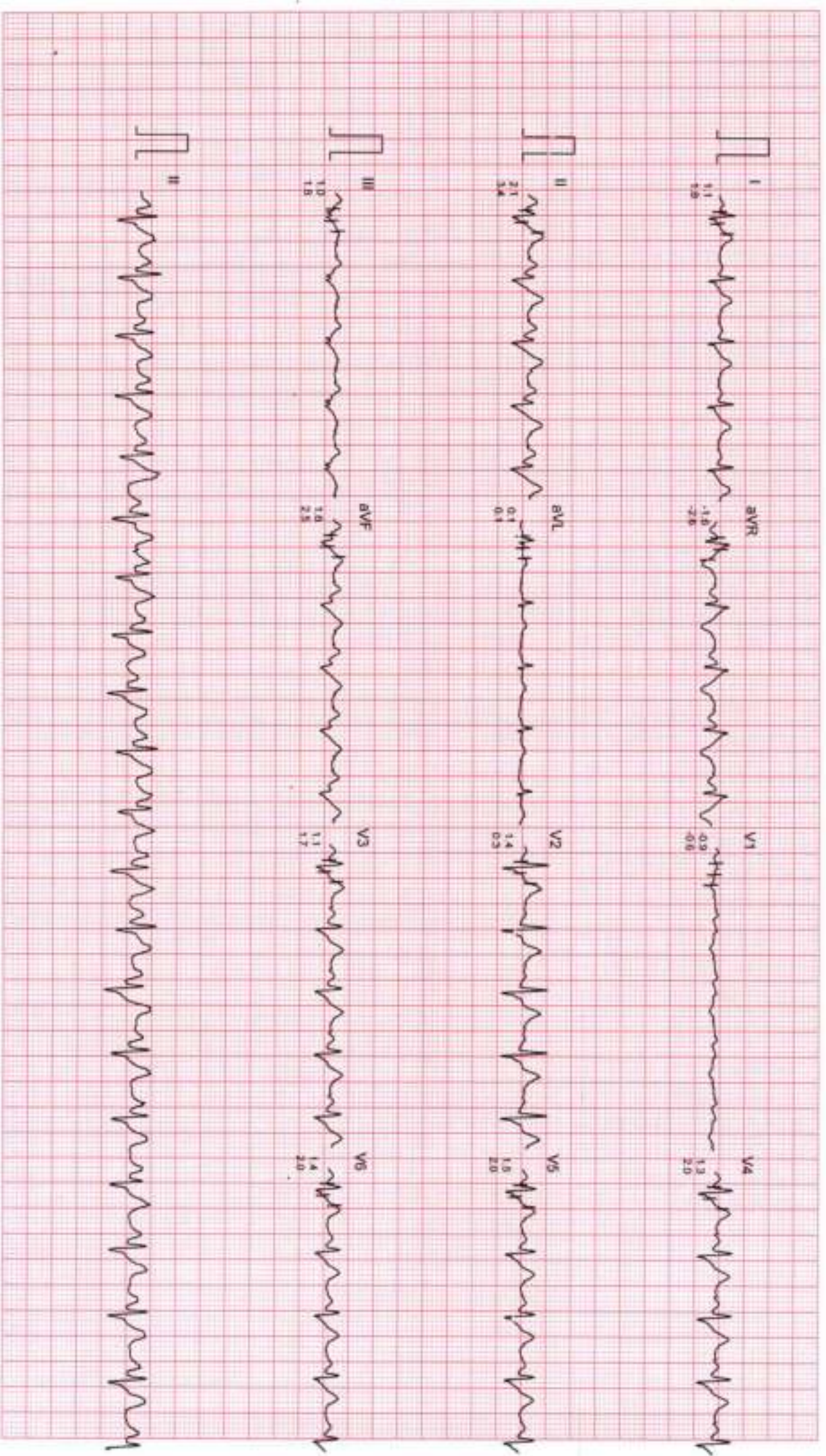

Mr. UDAY PRATAP SINGH

ID : 25

AGE/SEX : 48/M

RECORDED : 10-2-2024 12:58

RATE : 100 BPM

B.P. : 142/92 mmHg

DR. CHARU KOHLI'S CLINIC

BRUCE

RECOVERY

PHASE TIME : 2:59

ST @ 10mm/mv

80ms PostJ

SPEED : 0.0 Km./Hr.

GRADE : 0.0 %

LINKED MEDIUM

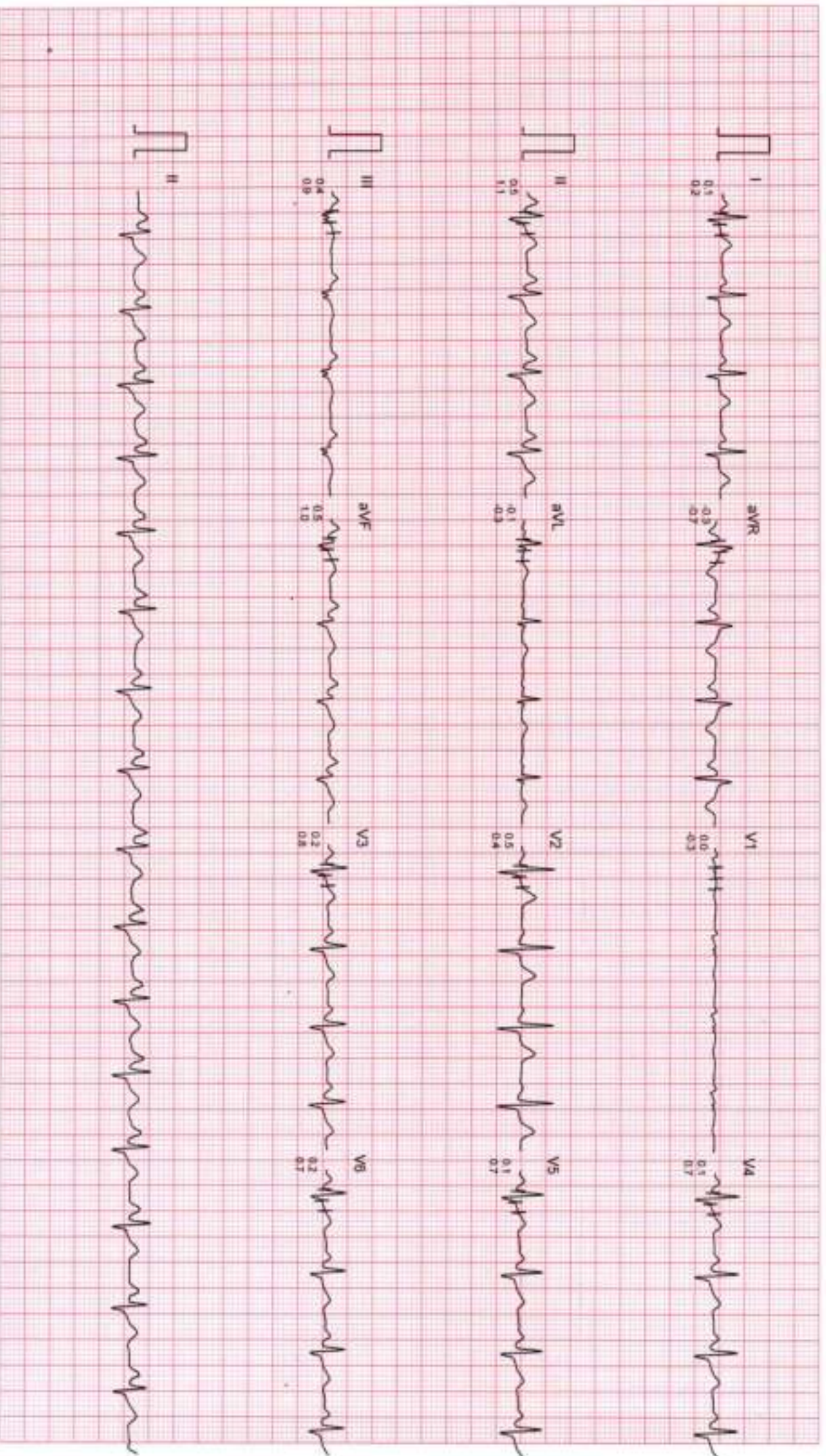

Filtered

Computer Corrected Baseline

25mm/sec 10mm/mv

CardiCom, INDIA Ph. 091-731-2620740, Telefax-091-731-2431214

DR. CHARU KOHLI'S CLINIC

Mr. UDAY PRATAP SINGH

I.D. 25

AGE/SEX : 48/M

RECORDED : 10-2-2024 12-58

RATE : 104 BPM

B.P. : 130/90 mmHg

BRUCE

RECOVERY

PHASE TIME : 5:59

ST @ 10mm/mV

80ms PostU

SPEED : 0.0 Km./Hr.

GRADE : 0.0 %

LINKED MEDIUM

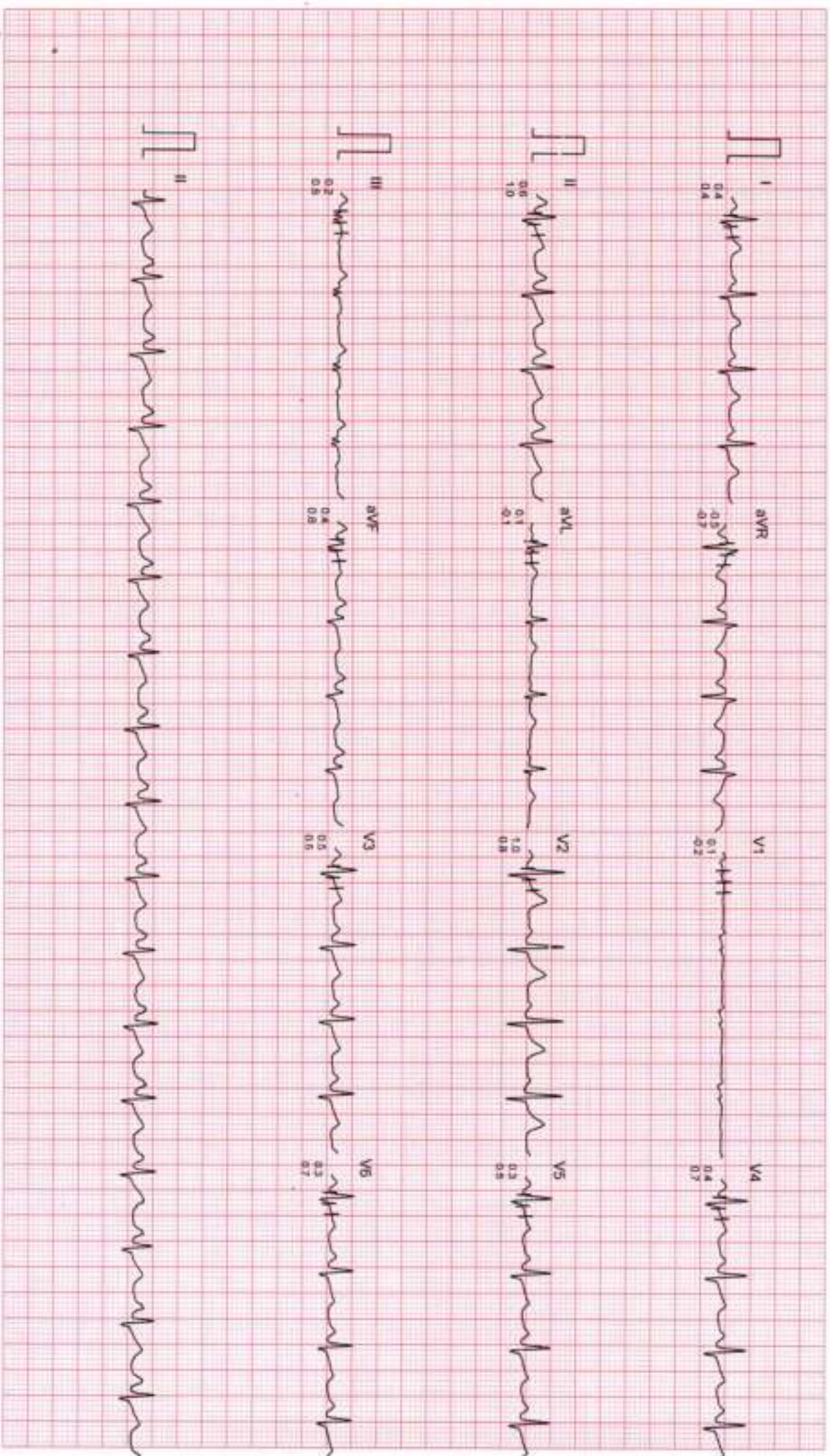

Filtered

Computer Corrected Baseline

25mm/sec 10mm/mV

CardiCon, INDIA Ph. 091-731-2620740, Telefax 091-731-2431214



Dr. Charu Kohli's Clinic
C-234 Defence Colony, New Delhi-1 10024
Ph 41550792, 24336960, 24332759
E-mail: drcharukohli@yahoo.com

NAME : UDAY PRATAP SINGH

AGE/SEX : 48Y/M

DATE : 10.02.2024

X - RAY CHEST PA VIEW :

Cardiac shadow is normal.
Aorta is normal.
Bilateral lung fields are clear.
Both costophrenic angles are clear.
Bilateral domes of diaphragm are normal.
No bony injury noted.

IMPRESSION: Normal chest skiagram

DR. CHARU KOHLI
MBBS, DMRD
Consultant Radiologist

IMPORTANT: Owing to technical limitations in case of any error in the study, the Doctor cannot be held responsible for claim of damages of any nature and this report is not valid for any Medico-legal aspect.

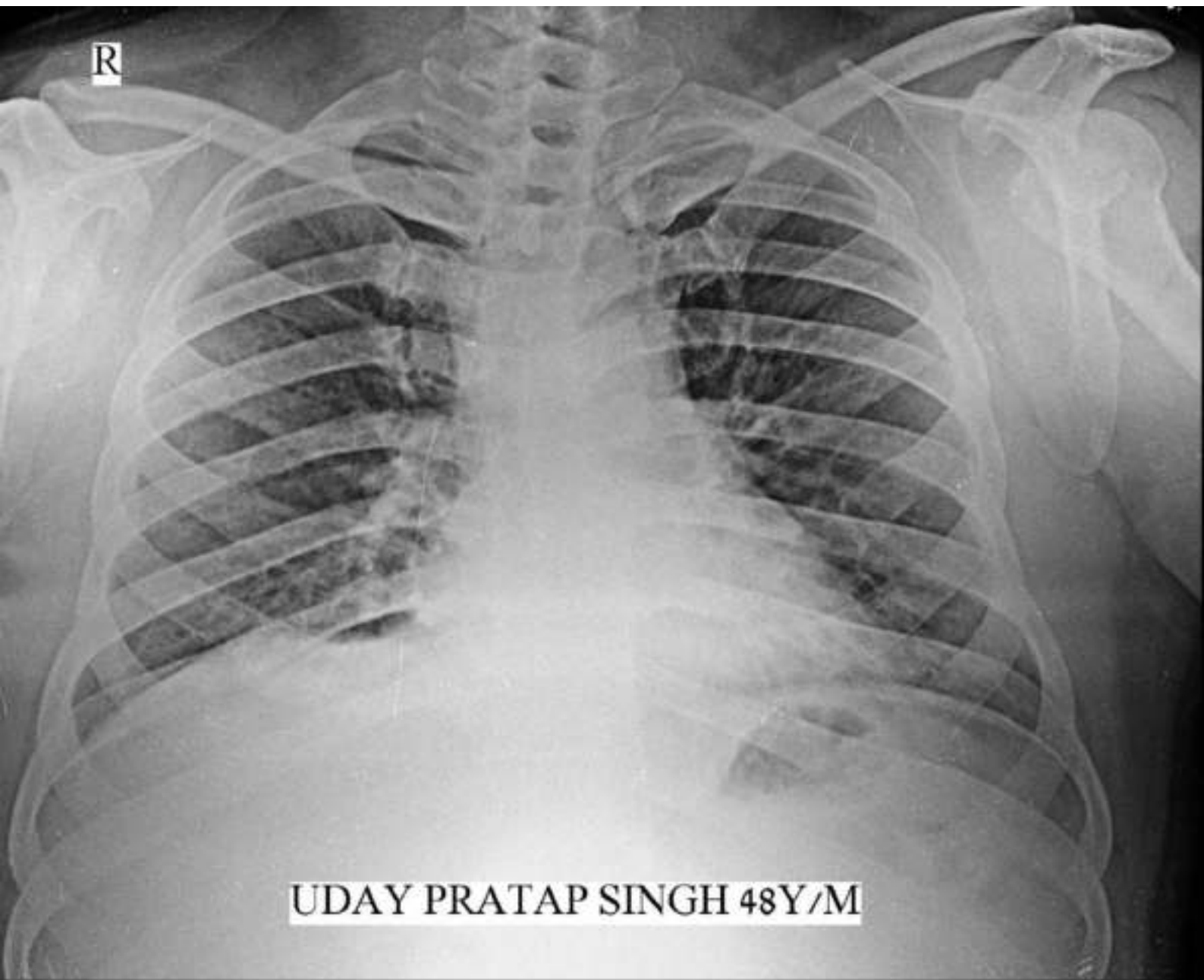

R

UDAY PRATAP SINGH 48Y/M



बैंक ऑफ़ बड़ौदा
Bank of Baroda

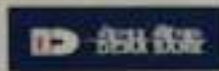
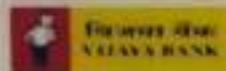

नाम - उदय प्रताप सिंह

Name - UDAY PRATAP SINGH

कर्मचारी कूट क्र- 98224

E.C.No- 98224

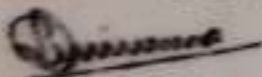

जारीकर्ता प्राधिकारी
Issuing Authority

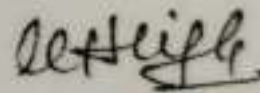

धारक के हस्ताक्षर
Signature of Holder

GPS Map Camera



New Delhi, Delhi, India

C-234, Chakrabarti Vithi Rd, Block C, Defence Colony, New Delhi, Delhi 110049, India

Lat 28.570715°

Long 77.229909°

10/02/24 09:34 AM GMT +05:30



 GPS Map Camera



New Delhi, Delhi, India

C-234, Chakrabarti Vithi Rd, Block C, Defence Colony, New Delhi, Delhi 110049, India

Lat 28.570715°

Long 77.229909°

10/02/24 09:34 AM GMT +05:30

Google



Registration No.	102319043	Mobile No.	7007500772
Patient Name	Mr. UDAY PRATAP SINGH	Registration Date/Time	10/02/2024 09:44:45
Age / Sex	48 Yrs Male	Sample Collected Date/Time	10/02/2024 11:20:20
Ref By / Hospital	Others MEDI WHEEL	Report Date/Time	10/02/2024 17:55:40
Collected At	DCKC	Printed Date/Time	11/02/2024 09:51:59

Test Name	Value	Unit	Biological Ref Interval
-----------	-------	------	-------------------------

HAEMATOLOGY

Complete Blood Count (CBC)

Haemoglobin (Hb) ,EDTA <i>Method : Colorimetric</i>	15.3	g/dL	13.0 - 17.0
Total Leucocyte Count (TLC) ,EDTA <i>Method : Electric impedance</i>	06.9	10 ⁹ /L	04.0 - 11.0
Red Blood Cell (RBC) ,EDTA <i>Method : Electric impedance</i>	4.83	10 ⁶ /uL	4.50 - 5.50
Hematocrit (HCT /PCV) ,EDTA <i>Method : Pulse height detection</i>	46.1	%	40.0 - 50.0
Mean Corp Volume (MCV) ,EDTA <i>Method : Calculated</i>	95.4	fL	83.0 - 101.0
Mean Corp Hb (MCH) ,EDTA <i>Method : Calculated</i>	31.8	pg	27.0 - 32.0
Mean Corp Hb Conc (MCHC) ,EDTA <i>Method : Calculated</i>	33.3	g/dL	31.5 - 34.5
Platelet Count(PLT) ,EDTA <i>Method : Electric impedance/Microscopy</i>	154.00	10 ³ /uL	150.00 - 410.00
RDW- CV% ,EDTA	13.7	%	11.6 - 14.0
Differential Leucocyte Count <i>Method : Microscopy</i>			
Neutrophil ,EDTA	56.0	%	40.0 - 80.0
Lymphocyte ,EDTA	35.0	%	20.0 - 45.0
Eosinophil ,EDTA	3.0	%	1.0 - 6.0
Monocyte ,EDTA	6.0	%	2.0 - 10.0
Basophil ,EDTA	0.0	%	0.0 - 2.0
ESR ,EDTA <i>Method : Westergreen</i>	08	mm/Ist hr.	00 - 15

Page No: 1 of 10

Checked By :- POOJA

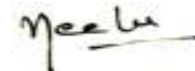

DR. NEELU CHHABRA
MD. PATHOLOGIST

At Your Home: Collection of Blood Samples, ECG, Digital X-Ray

Occupational Health Service • Diagnostic & Preventive • Health Assessment • Periodic Preventive Health Camps • Corporate Health Checks

Ultrasound | Digital X Ray | DEKA | Mammography | Path Lab | ECHO | TMT | Healthchecks | PFT | Holter | Audiometry



Registration No.	102319043	Mobile No.	7007500772
Patient Name	Mr. UDAY PRATAP SINGH	Registration Date/Time	10/02/2024 09:44:45
Age / Sex	48 Yrs Male	Sample Collected Date/Time	10/02/2024 11:20:20
Ref By / Hospital	Others MEDI WHEEL	Report Date/Time	10/02/2024 19:15:02
Collected At	DCKC	Printed Date/Time	11/02/2024 09:51:59

Test Name	Value	Unit	Biological Ref Interval
-----------	-------	------	-------------------------

Blood Group ABO ,EDTA

Method : Forward Grouping

"B"

Rh Typing ,EDTA

Method : Forward Grouping

POSITIVE

HbA1c ,EDTA

Method : Photometric method

5.8 %

INTERPRETATIONS:-

NORMAL RANGE **4.00 - 5.60** %

Pre Diabetic/ Higher chance of getting diabetes	5.70	- 6.20	%
Good Diabetic Control	6.20 -	6.80	%
Fair Diabetic Control	6.80 -	7.60	%
Uncontrolled Diabetes -action suggested	>7.6		%

Note:-

Glycosylated Haemoglobin is a specific component of HBA1C and is the blood glucose bound to it. This test is an index of carbohydrate in balance during the preceeding two months. The estimation is of greater importance for specific group of patient. This result are not affected by time, meal intake exercise, diabetic drugs, emotional Stress etc. HbA1c should be routinely monitored ideally at least every 3 months.

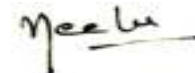



Registration No.	102319043	Mobile No.	7007500772
Patient Name	Mr. UDAY PRATAP SINGH	Registration Date/Time	10/02/2024 09:44:45
Age / Sex	48 Yrs Male	Sample Collected Date/Time	10/02/2024 11:20:20
Ref By / Hospital	Others MEDI WHEEL	Report Date/Time	10/02/2024 17:54:50
Collected At	DCKC	Printed Date/Time	11/02/2024 09:51:59

Test Name	Value	Unit	Biological Ref Interval
-----------	-------	------	-------------------------

BIOCHEMISTRY

LIPID PROFILE

Total Lipids ,Serum Plain	269	mg/dl	400 - 700
Serum Cholesterol ,Serum Plain <i>Method : CHOD-POD</i>	95	mg/dl	0 - 200
Serum Triglycerides ,Serum Plain <i>Method : GPO-POD</i>	79	mg/dl	60 - 165
Serum HDL Cholesterol ,Serum Plain <i>Method : Direct Method</i>	33	mg/dl	40 - 70
Serum LDL Cholesterol ,Serum Plain <i>Method : Calculated</i>	46.2	mg/dl	30.0 - 100.0
Serum VLDL Cholesterol ,Serum Plain <i>Method : Calculated</i>	15.8	mg/dl	24.0 - 45.0
Total CHO/HDL Cholesterol Ratio ,Serum Plain <i>Method : Calculated</i>	2.88		
LDL/HDL Cholesterol Ratio ,Serum Plain <i>Method : Calculated</i>	1.40		

Guidelines for Total Blood Cholesterol Levels on 11 to 12 hour fasting samples.

Desirable : Less than 200 mg/dl

Borderline High Risk : 200 to 239 mg/dl

High Risk : 240 mg/dl and over, on repeated values

Optimal Level for Cardiac Patients : Less than 200 mg/dl

HDL-C : High HDL has generally been found to be protective, decreasing the risk of coronary Artery disease (CAD) in most people. However, some recent studies have shown that in some people with high HDL, the HDL is not protective and may, in fact result in higher risk for CAD than in people with normal HDL levels. In one study it was shown that people with CAD and high HDL had underlying genetic anomalies in enzymes important in lipid turnover. Another study showed that high levels of abnormally large HDL particles were associated with increased risk of CAD. Factors that elevate HDL concentrations include chronic alcoholism, treatment with oral estrogen replacement therapy, extensive aerobic exercise, and treatment with niacin, statins, or fibrates. Smoking reduces levels of HDL cholesterol, while quitting smoking leads to a rise in the plasma HDL level.

Triglycerides
Female 40 - 140
Male 60 - 165

Adult levels:

Optimal <100 mg/dL
Near Optimal/ above optimal 100 -129 mg/dL
Borderline high 130 - 159 mg/dL
High 160 - 189 mg/dL
Very High ≥190 mg/dL

KIDNEY FUNCTION TEST (KFT)

Blood Urea ,Serum Plain <i>Method : Urease -UV</i>	26.7	mg/dl	15.0 - 45.0
Serum Creatinine ,Serum Plain <i>Method : Modified Jaffe's</i>	0.93	mg/dl	0.40 - 1.50

Checked By :- POOJA

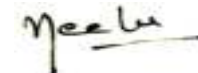

DR. NEELU CHHABRA
MD. PATHOLOGIST

At Your Home: Collection of Blood Samples, ECG, Digital X-Ray

Occupational Health Service • Diagnostic & Preventive • Health Assessment • Periodic Preventive Health Camps • Corporate Health Checks

Ultrasound | Digital X Ray | DEXA | Mammography | Path Lab | ECHO | TMT | Healthchecks | PFT | Holter | Audiometry



Registration No.	102319043	Mobile No.	7007500772
Patient Name	Mr. UDAY PRATAP SINGH	Registration Date/Time	10/02/2024 09:44:45
Age / Sex	48 Yrs Male	Sample Collected Date/Time	10/02/2024 11:20:20
Ref By / Hospital	Others MEDI WHEEL	Report Date/Time	10/02/2024 19:15:02
Collected At	DCKC	Printed Date/Time	11/02/2024 09:51:59

Test Name	Value	Unit	Biological Ref Interval
Serum Uric Acid ,Serum Plain <i>Method : Uricase- POD</i>	8.30	mg/dl	3.40 - 7.00
Serum Sodium ,Serum Plain <i>Method : ISE Direct</i>	139.0	mmol/L	135.0 - 148.0
Serum Potassium ,Serum Plain <i>Method : ISE Direct</i>	4.20	mmol/L	3.50 - 5.00
Serum Chloride ,Serum Plain <i>Method : ISE DIRECT</i>	102.00	mmol/L	97.00 - 107.00
Serum Calcium ,Serum Plain <i>Method : Arsenazo III</i>	8.40	mg/dl	New Born : 7.8 - 11.2 mg/dl Adult : 8.2 - 10.6 mg/dl



Registration No.	102319043	Mobile No.	7007500772
Patient Name	Mr. UDAY PRATAP SINGH	Registration Date/Time	10/02/2024 09:44:45
Age / Sex	48 Yrs Male	Sample Collected Date/Time	10/02/2024 11:20:20
Ref By / Hospital	Others MEDI WHEEL	Report Date/Time	10/02/2024 17:54:50
Collected At	DCKC	Printed Date/Time	11/02/2024 09:51:59

Test Name	Value	Unit	Biological Ref Interval
-----------	-------	------	-------------------------

LIVER PROFILE / LFT

Serum Bilirubin (Total) ,Serum Plain <i>Method : DSA Method</i>	0.59	mg/dl	0.00 - 1.20
Serum Bilirubin (Direct) ,Serum Plain <i>Method : DSA Method</i>	0.23	mg/dl	0.00 - 0.30
Serum Bilirubin (Indirect) ,Serum Plain <i>Method : Calculated Parameter</i>	0.36	mg/dl	0.00 - 0.60
SGOT ,Serum Plain <i>Method : IFCC/KINETIC</i>	18.1	IU/l	Males : Upto 46 IU/l Females : Upto 40 IU/l
SGPT ,Serum Plain <i>Method : IFCC/KINETIC</i>	27.4	IU/l	Upto 49 IU/l
Serum Alkaline Phosphatase ,Serum Plain <i>Method : DEA Method</i>	122.0	IU/l	30.0 - 120.0
Serum Total Protein ,Serum Plain <i>Method : Biuret Method</i>	6.67	gm/dl	6.00 - 8.50
Serum Albumin ,Serum Plain <i>Method : BCG Method</i>	4.12	gm/dl	3.20 - 5.50
Globulin ,Serum Plain <i>Method : Calculated</i>	2.55	gm/dl	2.00 - 4.10
A/G Ratio ,Serum Plain <i>Method : Calculated</i>	1.62		1.00 - 2.10
Serum GGTP ,Serum Plain <i>Method : G-Glutamyl Transferase</i>	34.0	U/L	0.0 - 50.0

Page No: 5 of 10

Checked By :- POOJA

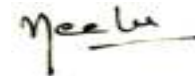

DR. NEELU CHHABRA
MD. PATHOLOGIST

At Your Home: Collection of Blood Samples, ECG, Digital X-Ray

Occupational Health Service • Diagnostic & Preventive • Health Assessment • Periodic Preventive Health Camps • Corporate Health Checks

Ultrasound | Digital X Ray | DEXA | Mammography | Path Lab | ECHO | TMT | Healthchecks | PFT | Holter | Audiometry



Registration No.	102319043	Mobile No.	7007500772
Patient Name	Mr. UDAY PRATAP SINGH	Registration Date/Time	10/02/2024 09:44:45
Age / Sex	48 Yrs Male	Sample Collected Date/Time	10/02/2024 11:20:20
Ref By / Hospital	Others MEDI WHEEL	Report Date/Time	10/02/2024 19:15:02
Collected At	DCKC	Printed Date/Time	11/02/2024 09:51:59

Test Name	Value	Unit	Biological Ref Interval
-----------	-------	------	-------------------------

Blood Sugar (Fasting) ,Plasma F **113.4** mg/dl 70.0 - 110.0
Method : GOD POD

Blood Sugar (PP) ,Plasma PP **153.7** mg/dl 70.0 - 140.0
Method : GOD POD

Comment :-

Excluding alimentary hypoglycemia, renal glycosuria, hereditary fructose intolerance and galactosemia. possible cause of PP reactive hypoglycemia (PRH) (low post prandial glucose level) include high sensitivity, exaggerated response to insulin like peptide -1, defect in counter regulation very lean or anxious individuals, after massive weight reduction and women with lower body over weight etc..

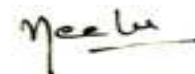



Registration No.	102319043	Mobile No.	7007500772
Patient Name	Mr. UDAY PRATAP SINGH	Registration Date/Time	10/02/2024 09:44:45
Age / Sex	48 Yrs Male	Sample Collected Date/Time	10/02/2024 11:20:20
Ref By / Hospital	Others MEDI WHEEL	Report Date/Time	10/02/2024 18:26:22
Collected At	DCKC	Printed Date/Time	11/02/2024 09:51:59

Test Name	Value	Unit	Biological Ref Interval
-----------	-------	------	-------------------------

IMMUNOASSAY

TOTAL THYROID PROFILE

Total T3 ,Serum Plain	1.22	ng/mL	0.69 - 2.15
Total T4 ,Serum Plain	10.40	ug/dl	5.20 - 12.70
TSH	1.74	uIU/ml	0.30 - 4.50

Comment :

Age Group	Biological Reference Range
1-2 Days	3.2-3.43 uIU/ml
3-4 Days	0.7-15.4 uIU/ml
15 Days - 5 Months	1.7-9.1 uIU/ml
5 Months - 2 Years	0.7-6.4 uIU/ml
2 Years - 12 Years	0.64-6.27 uIU/ml
12 Years - 18 Years	0.51-4.94 uIU/ml
> 18 Years	0.35-5.50 uIU/ml

Adults

Note: TSH levels are subject to circadian variation, rising several hours before the onset of sleep, reaching peak levels between 11 pm to 6 am. Nadir concentrations are observed during the afternoon. Diurnal variation in TSH level approximates + 50 %, hence time of the day has influence on the measured serum TSH concentration. Although elevated TSH levels are nearly always indicative of primary hypothyroidism, and may be seen in secondary thyrotoxicosis.

Newborn

In a very low birth weight baby (particularly premature neonates) immaturity of the hypothalamic-pituitary - thyroid axis may mask primary congenital hypothyroidism. It is recommended that the test be repeated two weeks after birth in babies 1000-1500 gm and at four weeks in those <1000 gm. Specimen collection prior to 24 hours of age, after blood transfusion and prematurity can affect this screening.

Nearly 90% of CH cases are detected by newborn screening. A small number of children may test normal on the newborn screen but later develop hypothyroidism.

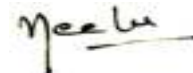



Registration No.	102319043	Mobile No.	7007500772
Patient Name	Mr. UDAY PRATAP SINGH	Registration Date/Time	10/02/2024 09:44:45
Age / Sex	48 Yrs Male	Sample Collected Date/Time	10/02/2024 11:20:20
Ref By / Hospital	Others MEDI WHEEL	Report Date/Time	10/02/2024 18:26:22
Collected At	DCKC	Printed Date/Time	11/02/2024 09:51:59

Test Name	Value	Unit	Biological Ref Interval
-----------	-------	------	-------------------------

Total PSA ,Serum Plain 0.32 ng/ml 0.00 - 4.00

Increased Value is seen in Benign Prostatic Hypertrophy(BPH), Prostatitis, or Prostate Cancer .

When total PSA concentration is <2.0 ng/ml, the probability of prostate cancer in asymptomatic men is low.

When total PSA concentration is >10.0 ng/mL, the probability of cancer is high and prostate biopsy is generally recommended.

The Total PSA range of 4.0 to 10.0 ng/ml has been described as a diagnostic "gray zone," in which the Free:Total PSA ratio helps to determine the relative risk of prostate cancer.

Therefore, some urologists recommend using the Free:Total ratio to help select which men should undergo biopsy.

However even a negative result of prostate biopsy does not rule-out prostate cancer. Up to 20% of men with negative biopsy results have subsequently been found to have cancer.

Higher total PSA levels and lower percentages of free PSA are associated with higher risks of prostate cancer. Based on free:total PSA ratio: the percent probability of finding prostate cancer on a needle biopsy by age in years:

Free PSA as a percent of Total PSA	Probabilty of carcinoma prostate when Total PSA is 4.1 - 10.0 ng / ml
>=	26 8 %
20 - 25	16 %
15 - 20	20 %
10 - 15	28 %
0 - 10	56 %

Comments:-

False negative / positive results are observed in patients receiving mouse monoclonal antibodies for diagnosis or therapy.PSA total and free levels may appear consistently elevated / depressed due to the interference by heterophilic antibodies and nonspecific protein binding.Results obtained with different assay kits cannot be used interchangeably.All results should be corelated with clinical findings and results of other investigations

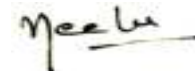



Registration No.	102319043	Mobile No.	7007500772
Patient Name	Mr. UDAY PRATAP SINGH	Registration Date/Time	10/02/2024 09:44:45
Age / Sex	48 Yrs Male	Sample Collected Date/Time	10/02/2024 11:20:20
Ref By / Hospital	Others MEDI WHEEL	Report Date/Time	10/02/2024 16:15:37
Collected At	DCKC	Printed Date/Time	11/02/2024 09:51:59

Test Name	Value	Unit	Biological Ref Interval
-----------	-------	------	-------------------------

CLINICAL PATHOLOGY

URINE ROUTINE EXAMINATION

URE PHYSICAL EXAMINATION

Colour ,URINE	Pale Yellow	Pale Yellow
Volume ,URINE	20 mL	
Appearance ,URINE	Clear	Clear

URE CHEMICAL EXAMINATION

Reaction ,URINE	Acidic	Acidic
Ph (Strip Method) ,URINE	6.0	5.0
Specific Gravity ,URINE	1.030	1.000
Protein (Strip Method) ,URINE	Nil	Nil
Glucose (Strip Method) ,URINE	Nil	Nil

URE MICROSCOPY EXAMINATION

Pus Cells ,URINE	1 - 2 /HPF	0 - 1
Epithelial Cells ,URINE	2 - 4 /HPF	0 - 1
RBC's ,URINE	Nil /HPF	Nil
Casts ,URINE	Nil	
Crystals ,URINE	Nil	
Bacteria ,URINE	Absent	Absent
Mucus Thread ,URINE	Nil	Nil
Other ,URINE	Nil	

Page No: 9 of 10

Checked By :- POOJA

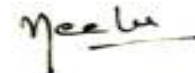

DR. NEELU CHHABRA
MD. PATHOLOGIST

At Your Home: Collection of Blood Samples, ECG, Digital X-Ray

Occupational Health Service • Diagnostic & Preventive • Health Assessment • Periodic Preventive Health Camps • Corporate Health Checks

Ultrasound | Digital X Ray | DEXA | Mammography | Path Lab | ECHO | TMT | Healthchecks | PFT | Holter | Audiometry



Registration No.	102319043	Mobile No.	7007500772
Patient Name	Mr. UDAY PRATAP SINGH	Registration Date/Time	10/02/2024 09:44:45
Age / Sex	48 Yrs Male	Sample Collected Date/Time	10/02/2024 11:20:20
Ref By / Hospital	Others MEDI WHEEL	Report Date/Time	10/02/2024 16:15:37
Collected At	DCKC	Printed Date/Time	11/02/2024 09:51:59

Test Name	Value	Unit	Biological Ref Interval
-----------	-------	------	-------------------------

URE SUGAR (FASTING) ,URINE NIL

URE SUGAR PP ,URINE NIL

*** End of Report ***

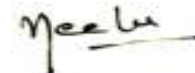

10-02-2024 13:29:32

12.68 s
78.00 kV
8.00 mA



10-02-2024 13:29:32

12.68 s
78.00 kV
8.00 mA

