



Aravali Hospital

332, Ambamata Scheme, Udaipur - 313 004
T: 91 294 2430222, 2431222
email : aravalihospital@yahoo.com



गुणवत्ता पूर्ण चिकित्सा सेवाओं के लिये
भारत सरकार की
क्वालिटी काउंसिल ऑफ इण्डिया (QCI-NABH)
द्वारा प्रमाणित

Name Ms. NEHA SHARMA C/O BOB	Visit Date & Time 02/03/2024	PATIENT ID 112316412
Age 30 Yrs Sex Female	Test Authenticated at : 04/03/2024 12:22:55	Ref. By



HAEMATOLOGY

Test Name	Value	Status	Unit	Biological Ref Interval
HAEMOGLOBIN (HB)	12.9		gm %	11.0 - 16.0
RBC Count	4.20		X10 ⁶ /UL	3.50 - 5.50
PCV	37.0		%	36.0 - 48.0
MEAN CORP. VOLUME (MCV)	88.1		fL	80.0 - 99.0
MEAN CORP. HB (MCH)	30.8		pg	27.0 - 32.0
MEAN CORP. HB CON. (MCHC)	35.0		g/dL	32.0 - 36.0
RDW-CV	12.7		%	11.0 - 16.0
RDW-SD	43.3		fl	35.0 - 56.0
TLC Count	6.12		/cmm	4.00 - 11.00
Differential Leucocyte Count (DLC)				
POLYMORPH	68		%	45 - 75
LYMPHOCYTE	24		%	20 - 45
EOSINOPHIL	03		%	01 - 06
MONOCYTE	05		%	01 - 10
BASOPHIL	00		%	00 - 01
TOTAL PLATELET COUNT	213		x10 ³ /uL	150 - 450
MPV	9.6			7.4 - 10.4
PDW	13.6		%	10.0 - 17.0
PCT	0.2		%	0.1 - 0.3
P-LCR	26.5		%	11.0 - 45.0
P-LCC	56.0			30.0 - 90.0
ESR	31	H	mm/Ist hr.	0 - 20



DR. NARENDRA MOGRA
RMC NO5394



Aravali Hospital

332, Ambamata Scheme, Udaipur - 313 004
T: 91 294 2430222, 2431222
email : aravalihospital@yahoo.com



गुणवत्ता पूर्ण चिकित्सा सेवाओं के लिये
भारत सरकार की
क्वालिटी काउंसिल ऑफ इण्डिया (QCI-NABH)
द्वारा प्रमाणित

Name Ms. NEHA SHARMA C/O BOB	Visit Date & Time 02/03/2024	PATIENT ID 112316412
Age 30 Yrs Sex Female	Test Authenticated at : 04/03/2024 12:22:55	Ref. By



HAEMATOLOGY

Test Name	Value	Status	Unit	Biological Ref Interval
-----------	-------	--------	------	-------------------------

Blood Group (ABORH)	'O'	POSITIVE		
---------------------	-----	----------	--	--



DR. NARENDRA MOGRA
RMC NO5394



Aravali Hospital

332, Ambamata Scheme, Udaipur - 313 004
T: 91 294 2430222, 2431222
email : aravalihospital@yahoo.com



गुणवत्ता पूर्ण चिकित्सा सेवाओं के लिये
भारत सरकार की
क्वालिटी काउंसिल ऑफ इण्डिया (QCI-NABH)
द्वारा प्रमाणित

Name Ms. NEHA SHARMA C/O BOB	Visit Date & Time 02/03/2024	PATIENT ID 112316412
Age 30 Yrs Sex Female	Test Authenticated at : 04/03/2024 12:22:55	Ref. By



Test Name	Value	Status	Unit	Biological Ref Interval
-----------	-------	--------	------	-------------------------

LIPID PROFILE

CHOLESTEROL TOTAL	153.00		mg/dl	<200.00
TRIGLYCERIDES	71.43		mg/dl	0.00 - 200.00
HDL CHOLESTEROL	36.20		mg/dl	30.00 - 65.00
LDL CHOLESTROL	103.00	H	mg/dl	35.00 - 100.00
VLDL CHOLESTEROL	14.00		mg/dl	12.00 - 35.00
CHOLESTEROL TOTAL / HDL RATIO	4.23			0.00 - 4.90
CHOLESTEROL LDL / HDL RATIO	2.85			0.00 - 5.00



DR. NARENDRA MOGRA
RMC NO5394



Aravali Hospital

332, Ambamata Scheme, Udaipur - 313 004
T: 91 294 2430222, 2431222
email : aravalihospital@yahoo.com



गुणवत्ता पूर्ण चिकित्सा सेवाओं के लिये
भारत सरकार की
क्वालिटी काउंसिल ऑफ इण्डिया (QCI-NABH)
द्वारा प्रमाणित

Name Ms. NEHA SHARMA C/O BOB	Visit Date & Time 02/03/2024	PATIENT ID 112316412
Age 30 Yrs Sex Female	Test Authenticated at : 04/03/2024 12:22:55	Ref. By



Test Name	Value	Status	Unit	Biological Ref Interval
-----------	-------	--------	------	-------------------------

LIVER FUNCTION TEST (LFT)

BILIRUBIN-TOTAL	0.84		mg/dl	0.20 - 1.20
BILIRUBIN-DIRECT	0.26	H	mg/dl	0.00 - 0.25
BILIRUBIN-INDIRECT	0.58	H	mg/dl	0.10 - 0.40
SGOT-AST	17.88		U/L	0.00 - 35.00
SGPT-ALT	12.26		U/L	0.00 - 45.00
ALKALINE PHOSPHATASE	62.00		IU/L	35.00 - 129.00
PROTIEN-TOTAL	7.63		gm/dl	6.00 - 8.50
ALBUMIN	4.48		gm/dl	3.50 - 5.20
GLOBULIN	3.15		gm/dl	2.50 - 4.00
A:G RATIO	1.42			1.10 - 2.20



DR. NARENDRA MOGRA
RMC NO5394



Aravali Hospital

332, Ambamata Scheme, Udaipur - 313 004
T: 91 294 2430222, 2431222
email : aravalihospital@yahoo.com



गुणवत्ता पूर्ण चिकित्सा सेवाओं के लिये
भारत सरकार की
क्वालिटी काउंसिल ऑफ इण्डिया (QCI-NABH)
द्वारा प्रमाणित

Name Ms. NEHA SHARMA C/O BOB	Visit Date & Time 02/03/2024	PATIENT ID 112316412
Age 30 Yrs Sex Female	Test Authenticated at : 04/03/2024 12:22:55	Ref. By



BIOCHEMISTRY

Test Name	Value	Status	Unit	Biological Ref Interval
BLOOD SUGAR (FASTING)	76.7		mg/dl	60.0 - 110.0
BLOOD SUGAR (PP)	92.3	L	mg/dl	110.0 - 140.0
CREATININE	0.58		mg/dl	0.50 - 1.30
URIC ACID	3.92		mg/dl	2.60 - 7.20
BUN	11.20		mg/dl	7.00 - 22.00



DR. NARENDRA MOGRA
RMC NO5394



Aravali Hospital

332, Ambamata Scheme, Udaipur - 313 004
T: 91 294 2430222, 2431222
email : aravalihospital@yahoo.com



गुणवत्ता पूर्ण चिकित्सा सेवाओं के लिये
भारत सरकार की
क्वालिटी काउंसिल ऑफ इण्डिया (QCI-NABH)
द्वारा प्रमाणित

Name Ms. NEHA SHARMA C/O BOB	Visit Date & Time 02/03/2024	PATIENT ID 112316412
Age 30 Yrs Sex Female	Test Authenticated at : 04/03/2024 12:22:55	Ref. By



BIOCHEMISTRY

Test Name	Value	Status	Unit	Biological Ref Interval
HBA1C				
GLYCOSYLATED HAEMOGLOBIN-A1C	4.10		%	Below 6.5% : Good Control 6.5% - 7% : Fair Control 7.0% - 8% : Unsatisfactory Control >8% Poor Control
AVERAGE BLOOD GLUCOSE (ABG) Method: Derived from HbA1c Value	70.97	L	%	90 - 120 Good Control 121 - 150 Fair Control 151 - 180 Unsatisfactory Control > 180 Poor Control



DR. NARENDRA MOGRA
RMC NO5394



Aravali Hospital

332, Ambamata Scheme, Udaipur - 313 004
T: 91 294 2430222, 2431222
email : aravalihospital@yahoo.com



गुणवत्ता पूर्ण चिकित्सा सेवाओं के लिये
भारत सरकार की
क्वालिटी काउंसिल ऑफ इण्डिया (QCI-NABH)
द्वारा प्रमाणित

Name Ms. NEHA SHARMA C/O BOB	Visit Date & Time 02/03/2024	PATIENT ID 112316412
Age 30 Yrs Sex Female	Test Authenticated at : 04/03/2024 12:22:55	Ref. By



IMMUNOLOGY

Test Name	Value	Status	Unit	Biological Ref Interval
T3	1.07		ng/ml	0.87 - 1.78
T4	9.30		ug/dl	4.82 - 15.65
TSH	5.398		micro U/ml	0.340 - 5.600

TSH levels may be affected by acute illness and drugs like dopamine and gluco corticoids.

Low or undetectable TSH is suggestive of Grave's disease

TSH between 5.5 to 15.0 with normal T3,T4 indicates impaired thyroid hormone or subclinical hypothyroidism or normal T3,T4 with slightly low TSH suggests subclinical hyperthyroidism

TSH suppression does not reflect severity of hyperthyroidism therefore, measurement of FT3,FT4 is important.

Free T3 is first hormone to increase in early hyperthyroidism.
Only TSH level can prove to be misleading in patients on treatment.

Therefore Free T3, Free T4 along with TSH should be checked.
During pregnancy clinically T3T4 can be high and TSH can be slightly low.



DR. NARENDRA MOGRA
RMC NO5394



Aravali Hospital

332, Ambamata Scheme, Udaipur - 313 004
T: 91 294 2430222, 2431222
email : aravalihospital@yahoo.com



गुणवत्ता पूर्ण चिकित्सा सेवाओं के लिये
भारत सरकार की
क्वालिटी काउंसिल ऑफ इण्डिया (QCI-NABH)
द्वारा प्रमाणित

Name Ms. NEHA SHARMA C/O BOB	Visit Date & Time 02/03/2024	PATIENT ID 112316412
Age 30 Yrs Sex Female	Test Authenticated at : 04/03/2024 12:22:55	Ref. By



CLINICAL PATHOLOGY

Test Name	Value	Status	Unit	Biological Ref Interval
-----------	-------	--------	------	-------------------------

URINE EXAMINATION

PHYSICAL EXAMINATION

QUANTITY	20
COLOUR	PALE YELLOW
SPECIFIC GRAVITY	QNS
APPEARANCE	CLEAR
DEPOSITS	NIL
PH	ACIDIC

CHEMICAL EXAMINATION

ALBUMIN	NIL
SUGAR	NIL

MICROSCOPY EXAMINATION

EPITHELIAL CELLS	5-6	/HPF
PUS CELLS	1-2	/HPF
RBC'S	NIL	/HPF
CASTS	ABSENT	
CRYSTALS	ABSENT	
BACTERIA	NIL	
YEAST CELLS	NIL	
TRICHOMONAS VAGINALIS	NIL	
SPERMATOZOA	NIL	
OTHERS	NIL	



*** End of Report ***

DR. NARENDRA MOGRA
RMC NO5394
DR. HUSSAIN ALI RANGWALA



Aravali Hospital

332, Ambamata Scheme, Udaipur - 313 004
T: 91 294 2430222, 2431222

email : aravalihospital@yahoo.com



गुणवत्ता पूर्ण चिकित्सा सेवाओं के लिये
भारत सरकार की
क्वालिटी काउंसिल ऑफ इण्डिया (QCI-NABH)
द्वारा प्रमाणित

LABORATORY REPORT



Name : Mrs NEHA SHARMA	Sex/Age : Female/ 30 Years	H.ID :	Case ID : 40301500227
Ref By :	Dis.Loc. :		Pt ID :
Bill. Loc. : Aravali pathlabs Udaipur			Pt. Loc. :
Registration Date & Time : 02-Mar-2024 12:59	Sample Type : Slide		Ph # :
Sample Date & Time : 02-Mar-2024 12:59	Sample Coll. By :		Ref Id : 112316412
Report Date & Time : 02-Mar-2024 13:41	Acc. Remarks :		Ref Id2 :

Cytopathology Report

Specimen :

Pap smear for cytology (conventional)

Clinical Data :

NA

Macroscopic Examination :

Received 1 unstained smears.

Microscopic Examination :

See below in diagnosis

Impression :

The Bethesda System (TBS 2014)

Specimen type: Conventional Pap smear.

Specimen adequacy: Satisfactory for evaluation

Transformation zone elements: Not present

Infection associated changes: Trichomonas or Monilia are not seen.

Reactive cellular changes: Nil

Epithelial cell abnormality: Nil

Other cells: Nil

Grossing By :

For test performed on specimens received or collected from non-NSRL locations, it is presumed that the specimen belongs to the patient named or identified as labeled on the container/test request and such verification has been carried out at the point generation of the said specimen by the sender. NSRL will be responsible Only for the analytical part of test carried out. All other responsibility will be of referring Laboratory.

Dr Khyati Shah
MD Pathology 2

Helpline : 9352 8888 On : 02-Mar-2024 13:46

www.aravalihospital.in



Aravali Hospital

332, Ambamata Scheme, Udaipur - 313 004
T: 91 294 2430222, 2431222

email : aravalihospital@yahoo.com



गुणवत्ता पूर्ण चिकित्सा सेवाओं के लिये
भारत सरकार की
क्वालिटी काउंसिल ऑफ इण्डिया (QCI-NABH)
द्वारा प्रमाणित

LABORATORY REPORT



Name : Mrs NEHA SHARMA	Sex/Age : Female/ 30 Years	H.ID :	Case ID : 40301500227
Ref By :	Dis.Loc. :		Pt ID :
Bill. Loc. : Aravali pathlabs Udaipur			Pt. Loc. :
Registration Date & Time : 02-Mar-2024 12:59	Sample Type : Slide		Ph # :
Sample Date & Time : 02-Mar-2024 12:59	Sample Coll. By :		Ref Id : 112316412
Report Date & Time : 02-Mar-2024 13:41	Acc. Remarks :		Ref Id2 :

Interpretation/result: Negative for intraepithelial lesion or malignancy.

Pap test is a screening test for cervical cancer with inherent false negative results.

----- End Of Report -----

Grossing By :

For test performed on specimens received or collected from non-NSRL locations, it is presumed that the specimen belongs to the patient named or identified as labeled on the container/test request and such verification has been carried out at the point generation of the said specimen by the sender. NSRL will be responsible Only for the analytical part of test carried out. All other responsibility will be of referring Laboratory.

 Dr Khyati Shah
 MD Pathology

Helpline : 9352 Printed On : 02-Mar-2024 13:46

www.aravalihospital.in

आयकर विभाग
INCOME TAX DEPARTMENT



भारत सरकार
GOVT OF INDIA



स्थायी लेखा संख्या कार्ड
Permanent Account Number Card

BYTPR8007C



नाम / Name
NEHA SHARMA

पिता का नाम / Father's Name
ASHOK KUMAR SHARMA

जन्म की तारीख / Date of Birth
22/07/1993

Neha
SIGNATURE / Signature



03/12/2017

Neha

यदि कार्ड के खाने/पाने पर कृपया सूचित करें/निरत।
आयकर विभाग कार्ड, इन एरर को पता
3 नो बंगला, पट्टी स्ट्रीट,
प्लॉट नं. 341, सर्वे नं. 997/8,
मोडल कॉलोनी, नैर डीप बंगला चौक के पास,
पिन - 411 016.

If this card is lost / someone's lost card is found,
please inform / return to

Income Tax PAN Services Unit, NSDL
5th Floor, Mantri Sterling,
Plot No. 341, Survey No. 997/8,
Model Colony, Near Deep Bunglow Chowk,
Pune - 411 016.

Tel: 91-20-2721 8001, Fax: 91-20-2721 8081
e-mail: unit@nsdl.com

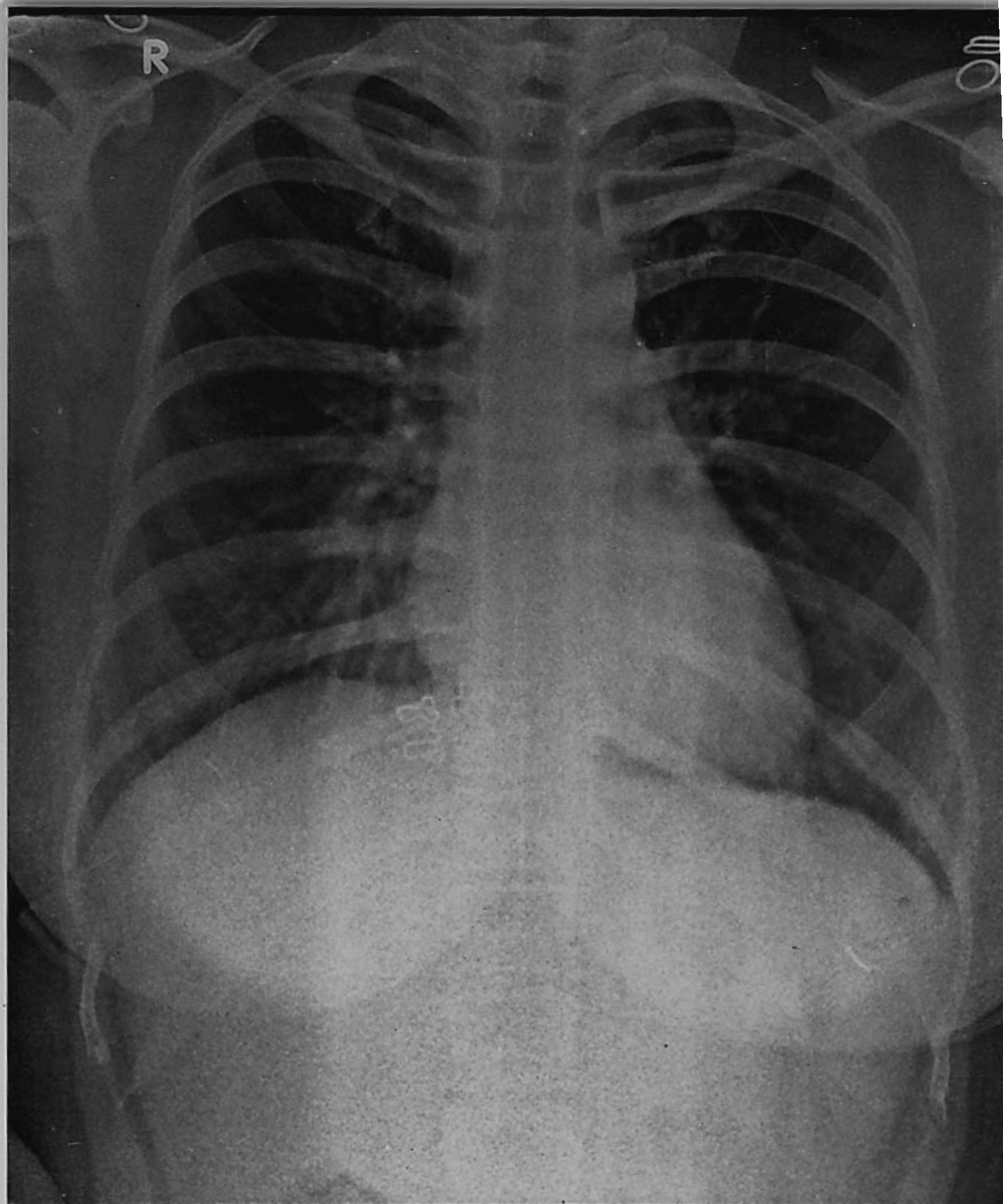

MS NEHA SHARMA 30YR BOB F CHEST PA 02-Mar-24 10:15
ARAVALI HOSPITAL, 332 AMBAMATA SCHEME, UDAIPUR