

Pt Name Shubhanshu UHID Age 56 Y Gender Male Date 8/6/2024

Chest X-Ray Report

- Exposure : Appropriate
- Trachea : Central
- Cardiac Shadow : Appears Normal
- CP Angles : Sharp and Clear
- Diaphragm : Appears Normal in Shape and Counter
- B/L Lung Parenchyma : Appears Normal
- Prominent bronchovascular markings present

Final Impression : findings correlate clinically

Dr. MEERA SHARMA
M.B.B.S., D.M., D.C.C.
Pulmonologist, Sleep & Critical
Care Specialist
DMC No. 757A7
Rainbow Hospital
Reported by

FACILITIES AVAILABLE

- General Medicine
- Gynecology
- Laparoscopic Surgery
- New Born ICU
- Diagnostics
- General Surgery
- Obstetrics
- General Pediatrics
- Pediatric Surgery
- Infertility

Issue Date: 21/04/2013

भारत सरकार
Government of India



नाम: सुभाष कुमार
Subhash Kumar
जन. तिथि/DOB: 08/06/1967
लिंग / GENDER: MALE

6089 4826 6758
VNO: 9168 8251 7626 6284
भारत आयात, निर्यात प्रणाली

म
इसलिए प्रमाणित

Download Date: 04/09/2022
22:00:11, पंजाब, भारत
एड्रेस - 132103

भारत सरकार
Unique Identification Authority of India

Address: S/O: Hansraj, house-912, new housing board colony, sector-11, Patna, Patna, Bihar
पिनकोड - 132103

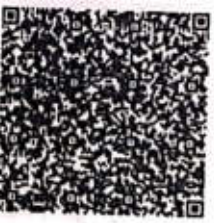

6089 4826 6758
VNO: 9168 8251 7626 6284

भारत आयात, निर्यात प्रणाली



DENTAL STUDIO

194-L, Model Town, Panipat 132 103 (Haryana)

Ph. : 0180 - 4017707
89302-27707



Here Smile is Customised

Dr. Mansi Chawla
BDS, MIDA
Smile Designer
Ex. Deen Dayal Upadhyay (Delhi)

Timing : Morning : 10:00 AM to 2:00 PM
Evening : 4:00 PM to 7:30 PM

Dedicated Dental Team

Dr. Apoorva Bowry

BDS, MDS, MIDA
Conservative Dentistry & Endodontics

Dr. Cheshta Arora

BDS,
Smile Designer

Dr. S.K. Yadav

BDS, MDS
Consultant Orthodontist
Wires & Braces Specialist

Dr. Babita Ahlawat

BDS, MDS
Pedodontics & Preventive Dentistry

Dr. Sakshi Goel

BDS, MDS
Consultant Periodontist
Gums & Pyorrhea Specialist

Dr. Sonal Kothari

BDS, MIDA
Certified Endodontist & Implantologist

Facilities Available

- Root Canal Treatment
- रुट कैनल ट्रीटमेंट
- Dental Implants
- डेंटल इम्प्लान्ट
- Tooth Whitening
- दांतों की बाइटनिंग
- Fixed & Removable Denture
- फिक्स्ड और हटाये योग्य डेन्चर
- Crown & Bridges
- काउन और ब्रिज
- Wires & Braces
- टेढ़े-मेढ़े दांतों का इलाज
- Gums Treatment
- मसूड़ों की समस्या
- Ultrasonic Scaling
- दांतों की स्कोलिंग
- Tooth Colored Filling
- दांतों की कलर फिलिंग
- Painless Dentistry for Children
- बच्चों के लिए दर्द रहित दंत चिकित्सा

Patient's Name : *Shubash* Age/Sex : *36/M* Date : *8/10/2024*
H/o Allergy/ Disease :

Stein +F.
Calculus +F.
Chronic generalised periodontitis.
Cavious 14.
Abv. Scaling.
Filling 14

Mansi
DENTAL STUDIO
194-L, Model Town,
Opp. Rainbc Hospital
Ram Lal Chowk, Panipat

Not for Medical Legal use
Please take prior appointment on Phone



GUPTA EYE HOSPITAL LLP

LASIK LASER CENTRE

DR. ISHA'S APEX PATH LAB

AN ISO 9001:2015 CERTIFIED HOSPITAL & LAB
332-R, MODEL TOWN, NEAR LAI TANKI MARKET, PANIPAT-132 103 (HARYANA)

Dr. B. K. Gupta
M.B.S., M.S. (Ophthalm), F.I.A.M.S.
Ex. Resid. PG.I., Chandigarh
Phaco, Glaucoma & Squint Surgeon
97285-00332

Dr. Manan Gupta
M.B.S., M.S. (Ophthalm), F.V.R.
Fellow Vitreo Retina (Rajiv Gandhi Univ.)
Ex. VR Surgeon, Centre for Sight, Delhi
Phaco, Retina & LASIK Surgeon
97285-00332

Prof. (Dr.) Jisha Gupta
M.B.S., M.D. (Pathology)
M.U.H.S., Nashik
Consultation : 5-8 pm
0180-4011150

EYE SERVICES

- Cataract :**
 - Phaco by Centurian Vision System
 - शुद्ध नॉनइव का अंधारा
- LASIK Laser (Zeiss Germany) :**
 - एकरी कर्ना का नेत्र
- Retina Clinic :**
 - FFA/OCT
 - OCT Angio - Dyeless, Painless, Injectionless
 - Angiography of Eye
 - ROP Screening
 - Green Laser / वरे का फ्रीज
- Cornea Clinic :**
 - OCT/Pentacam/Topography - For High Resolution Imaging of Complete Cornea
 - C3R - Corneal Collagen Crosslinking for Keratoconus
- Dry Eye Clinic :**
 - IDRA - For Dry Eye Diagnosis & Evaluation
 - IRPL - Pulse Laser Therapy for Dry Eye
- Glaucoma Clinic :**
 - Perimetry, OCT-RNFL
 - NCT, GAT

PATH LAB SERVICES

- Fully Computerised
 - Hematology
 - Clinical Pathology
 - Biopsy
 - Cytology
 - Biochemistry
- Preventive Care : Save Eyes from Dust
Diet Advised : Normal / Diabetic
Pain Score :

HOSPITAL TIMINGS

9.30 am to 1.00 pm, 5.00 pm to 7.00 pm
Sunday : 10.00 am to 12.00 noon

For Appointment : 97285-00332

Find us on Google : Gupta Eye Hospital & Apex Path Lab

www.guptaeyehospital.com

This is Professional Opinion only ■ Not valid for Medico Legal Purpose ■ On Panel of Govt. & Private Corporates, Major TPAs & Insurance Companies

NABH ACCREDITED

Name	SUBHASH KUMAR	UID	9812898285	OPD Regn No.	201412
Age/Sex	57 M	Ref. By		Dated	08-Jun-24 at 11:53
Category/General	-	Amount Recd			0.00

C/o & Initial Assessment Diagnosis : H52.6 Ref/Err
check up RE : Z96.1 : PSEUDOPHAKIA
LE : Z96.1 : PSEUDOPHAKIA

VA RE : 6/9
VA LE : 6/9

Rx

1 E/D O SURF

Sod. Hyaluronate

3 times a day X 16 Days

Refraction	SPH	CYL	AXIS	VA
Distance-RE				
Distance-LE				
Near-Add-RE	+2.25			N8
Near-Add-LE	+2.25			N8
L.P.D. mm			

Revisit after 16 days on 24-Jun-2024 or before, if any problem.

Dr. B. K. Gupta
(Regn. No. HN 1428)

Dr. B. K. GUPTA
M.B.S., M.S. (Ophthalmology)
GUPTA EYE HOSPITAL - LLP
332-R, Model Town, Panipat
REG. NO. HN-1428





SIGMA
IMAGING & DIAGNOSTICS

☎ 99589-00082, 0180-4024014

✉ sigmadiagnosticsprp@gmail.com

📍 282-L, Model Town, Panipat-132103 (Haryana)

DR. SAHIL GARG

MD RADIOLOGIST

PG DIP MSK ULTRASOUND (SPAIN)

DR. POOJA GARG

MD RADIOLOGIST

FELLOWSHIP IN WOMEN'S IMAGING

DR. VENUS GARG

MD RADIOLOGIST

PG DIP IN MSK ULTRASOUND (SPAIN)

NAME: SUBHASH KUMAR

AGE/SEX: 56 Y/M

DATE: 08.06.2024

EXAM: ULTRASOUND WHOLE ABDOMEN

LIVER: There is a slight and diffuse increase of parenchymal echogenicity with normal visualization of the diaphragm and of the portal vein wall- suggestive of grade-I fatty infiltration.

Normal in size (13.4 cm) and outline.

Margins are smooth and regular.

No focal intra-hepatic space occupying lesion detected.

Intra-hepatic biliary radicals are not dilated.

Intrahepatic vascular patterns are within normal limits.

Portal vein is normal in calibre.

GALL BLADDER: Well distended. Wall thickness is within normal limits.

No luminal debris, calculus and mass seen.

Pericholecystic fat planes are normal with no sign of pericholecystic fluid.

Common bile duct is normal in calibre.

PANCREAS: The head and body of the pancreas are normal in size, outline and echopattern. No focal space occupying lesion seen. No definitive peripancreatic collection noted. Main pancreatic duct not dilated.

SPLEEN: Normal in size (10.3 cm), outline and echotexture. No space occupying lesion is noted. Splenic hilum appears normal.

KIDNEYS: Both the kidneys are normal in size, shape, outline and location.

Cortico- medullary differentiation is maintained. It shows normal cortical echogenicity.

Parenchymal thickness is normal.

Central echogenic complexes have a normal appearance with no evidence of any hydronephrosis.

No calculus seen.

Right kidney- 9.6 x 4 cm PT = 16 mm.

Left kidney- 10.4 x 5.1 cm. PT = 16 mm. An anechoic cortical cystic lesion of size 8.3 x 11 mm is noted at the interpolar region of the left kidney.

URETERS: No evidence of any obvious dilatation.

****Note:** For any typographical error or discrepancy please back to get it corrected. Severe fatty liver or obese patient may obscure the findings. This is a professional opinion and not final diagnosis. All medical modalities have limitations. An inter-operator variations may be seen. Report should be interpreted in correlation with clinical pathological findings. Further imaging is recommended if clinically indicated. NOT VALID FOR MEDICO-LEGAL PURPOSE

CT SCAN | ULTRASOUND | COLOUR DOPPLER | X-RAY | MAMMOGRAPHY | OPG | CLINICAL PATHOLOGY



Scanned with OKEN Scanner

DR. SAHIL GARG

MD RADIOLOGIST
PG DIP MSK ULTRASOUND (SPAIN)

DR. TUSHAR GARG

MD RADIOLOGIST
FELLOWSHIP IN WOMEN'S IMAGING

MD RADIOLOGIST
PG DIP IN MSK ULTRASOUND (SPAIN)

URINARY BLADDER: Partially distended.

Wall thickness is normal.

No evidence of any trabeculation, sacculation or diverticulation seen.

No intravesical debris, calculus or mass noted.

PROSTATE: Visualized prostate is mildly enlarged in size measuring 26.6 cc in volume and normal in outline. No focal space occupying lesion seen. **Coarse specks of calcific foci are noted within the prostatic parenchyma.**

RIGHT ILLIAC FOSSA: No focal fluid collection or mass lesion in RIF. No obvious inflamed mesentery or bowel wall thickening seen. No probe tenderness noted. Appendix measures 5.2 mm in its outer diameter. No evidence of any significant free fluid or lymphadenopathy seen.

IMPRESSION:

- Grade-1 fatty liver
- Left renal simple cortical cyst
- Grade-1 prostatomegaly

Advised clinical correlation and further evaluation.

Dr. Venus Garg (MBBS, MD)

PG DIP MSK Ultrasound UCAM (SPAIN)

Consultant Radiologist

HMC No. HN22264

****Note:** For any typographical error or discrepancy please back to get it corrected. Severe fatty liver or obese patient may obscure the findings. This is a professional opinion and not final diagnosis. All medical modalities have limitations. An inter-operator variations may be seen. Report should be interpreted in correlation with clinic pathological findings. Further imaging is recommended if clinically indicated. NOT VALID FOR MEDICO-LEGAL PURPOSE

CT SCAN | ULTRASOUND | COLOUR DOPPLER | X-RAY | MAMMOGRAPHY | OPG | CLINICAL PATHOLOGY



S N HOSPITAL

MODEL TOWN PANIPAT

Mr. SHUBASH KUMAR
 Age/Sex : 56/M
 Recorded : 8-6-2024 12:48
 Ref. by :
 Indication :
 ID : 86
 H/W : /
 TREADMILL TEST SUMMARY REPORT
 Protocol: BRUCE
 History:
 Medication : ..

PHASE	PHASE TIME	STAGE TIME	SPEED (Km./Hr.)	GRADE (%)	H.R. (BPM)	B.P. (mmHg)	RPP X100	II	ST LEVEL (mm) VZ	VS	METS
SUPINE	0:39	0:39			96	118/74	113	3.2	4.0	3.5	
STAGE 1	2:59	2:59	2.70	10.00	102	118/74	120	0.4	2.0	0.5	
STAGE 2	5:59	2:59	4.00	12.00	115	125/81	143	-0.5	2.4	0.2	4.80
STAGE 3	9:00	2:59	5.40	14.00	128	139/93	177	-1.4	1.5	-0.2	7.10
PEAK EXERCISE	9:07	0:05			141	145/99	204	-2.4	0.6	-1.5	10.00
RECOVERY	2:59	0:00			138	145/99	200	-2.6	0.3	-1.6	10.11
RECOVERY	5:59	2:59	0.00	0.00	106	138/93	146	-0.7	1.1	-0.3	
RECOVERY	8:59	5:59	0.00	0.00	102	130/85	132	-0.1	1.4	0.0	
RECOVERY	8:59	8:59			103	124/77	127	0.1	1.7	0.3	

RESULTS
 Exercise Duration : 9:07 Minutes
 Max Heart Rate : 141 bpm 85 % of target heart rate 164 bpm
 Max Blood Pressure : 145/99 mmHg
 Max Work Load : 10.11 METS
 Reason of Termination : Achieved THR

IMPRESSIONS
 Mr. SHUBASH KUMAR was subjected to exercise upto the 0:05 minute of Stage 4 of BRUCE Protocol (Total Time 9:07 minute) when the test was terminated because of Achieved THR.
 He achieved 138 bpm 84% THR(164 BPM) and 20010 RPP at 10.11 METS work load.
 No significant ST, T or R wave changes were seen during or after the exercise.
 No arrhythmia or conduction abnormality seen.
 Chronotropic and inotropic response were normal.
 No signs of LV dysfunctions seen at peak exercise.

Signature for Medical Record Team
DR. SAURABH SETIYA
 MBBS, M.D. (Medicine)
 Heart Disease & Specialist
 Resd. (NOT IN J.S.S.)
 S N HOSPITAL, PANIPAT
 DR. SAURABH SETIYA, M.D., (MEDICINE) *

S N HOSPITAL

Mr. SHUBASH KUMAR
I.D. : 86
AGE/SEX : 56/M
RECORDED : 8-6-2024 12:48

RATE : 96 BPM
B.P. : 118/74 mmHg

SUPINE
PRETEST

ST @ 10mm/mV
80ms PostJ

RAW E.C.G.

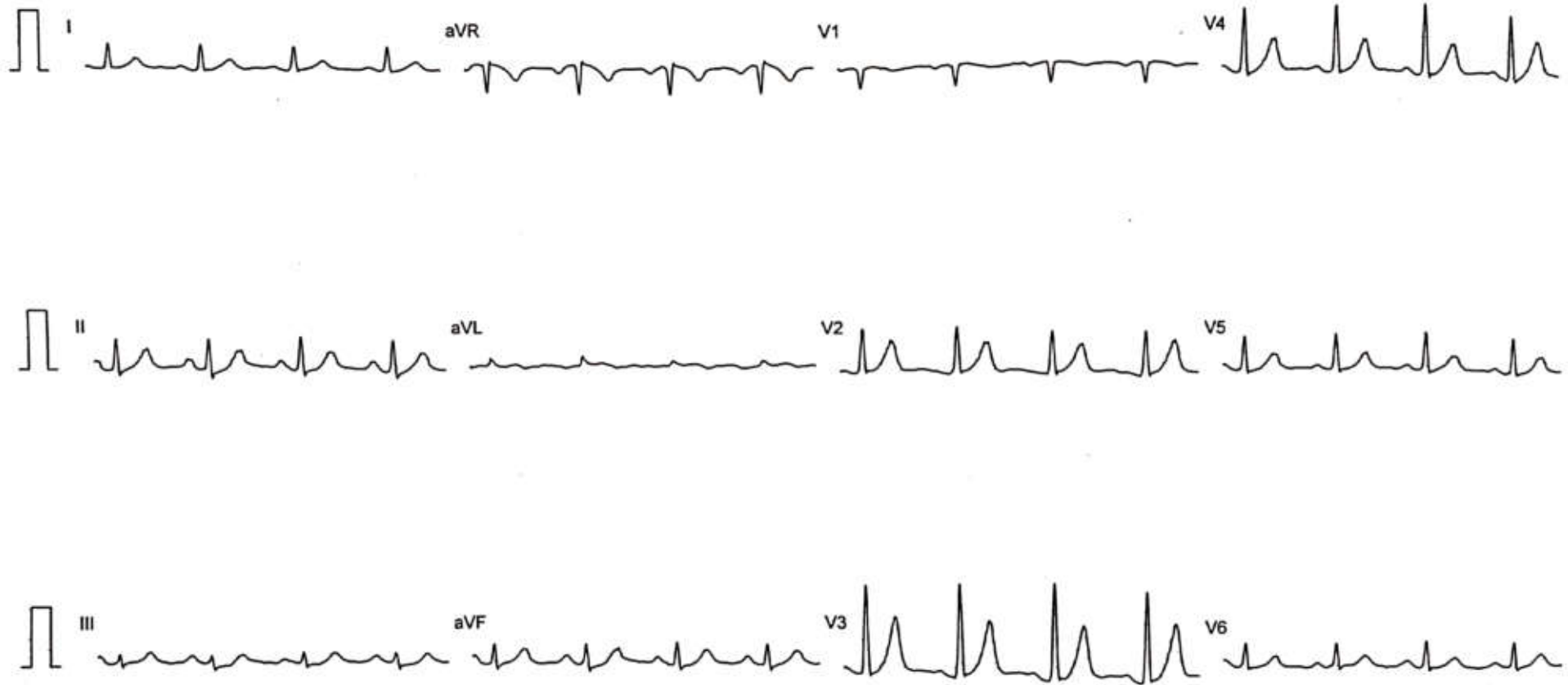

Filtered

Computer Corrected Baseline

25mm/sec 10mm/mV

CardiCom, INDIA Ph.:091-731-2620740,TeleFax:091-731-2431214

S N HOSPITAL

Mr. SHUBASH KUMAR
I.D. : 86
AGE/SEX : 56/M
RECORDED : 8-6-2024 12:48

RATE : 102 BPM
B.P. : 118/74 mmHg

HYPERVENTILATION
PRETEST

STAGE TIME : 0:39

ST @ 10mm/mV
80ms PostJ

LINKED MEDIAN

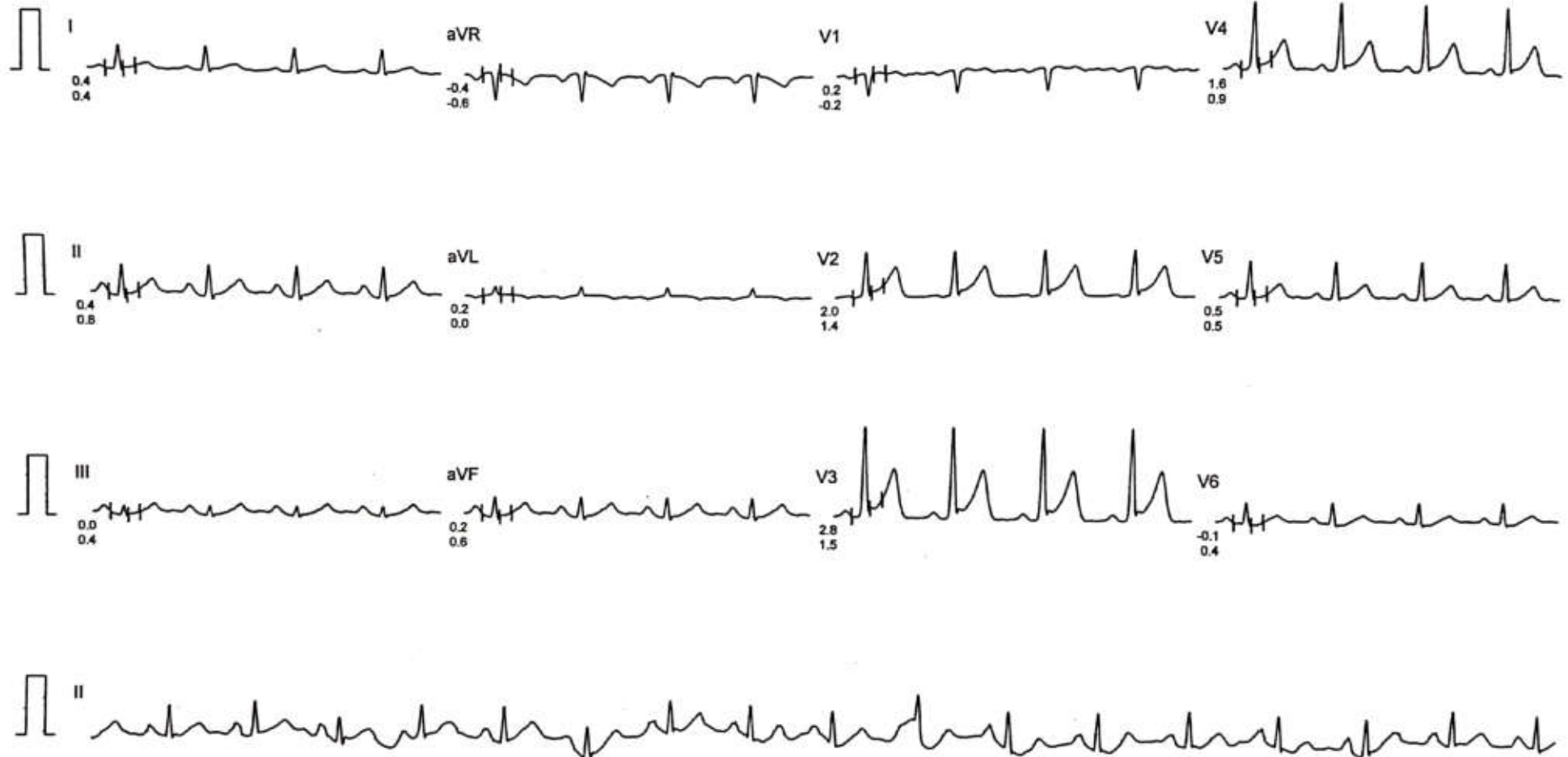

Filtered

Computer Corrected Baseline

25mm/sec 10mm/mV

CardiCom, INDIA Ph.:091-731-2620740,TeleFax:091-731-2431214



Scanned with OKEN Scanner

S N HOSPITAL

Mr. SHUBASH KUMAR
I.D. : 86
AGE/SEX : 56/M
RECORDED : 8-6-2024 12:48

RATE : 106 BPM
B.P. : 118/74 mmHg

BRUCE
WARM UP 1
PHASE TIME : 0:00
STAGE TIME : 0:00

ST @ 10mm/mV
80ms PostJ
SPEED : 1.5 Km./Hr.
GRADE : 0.0 %

LINKED MEDIAN

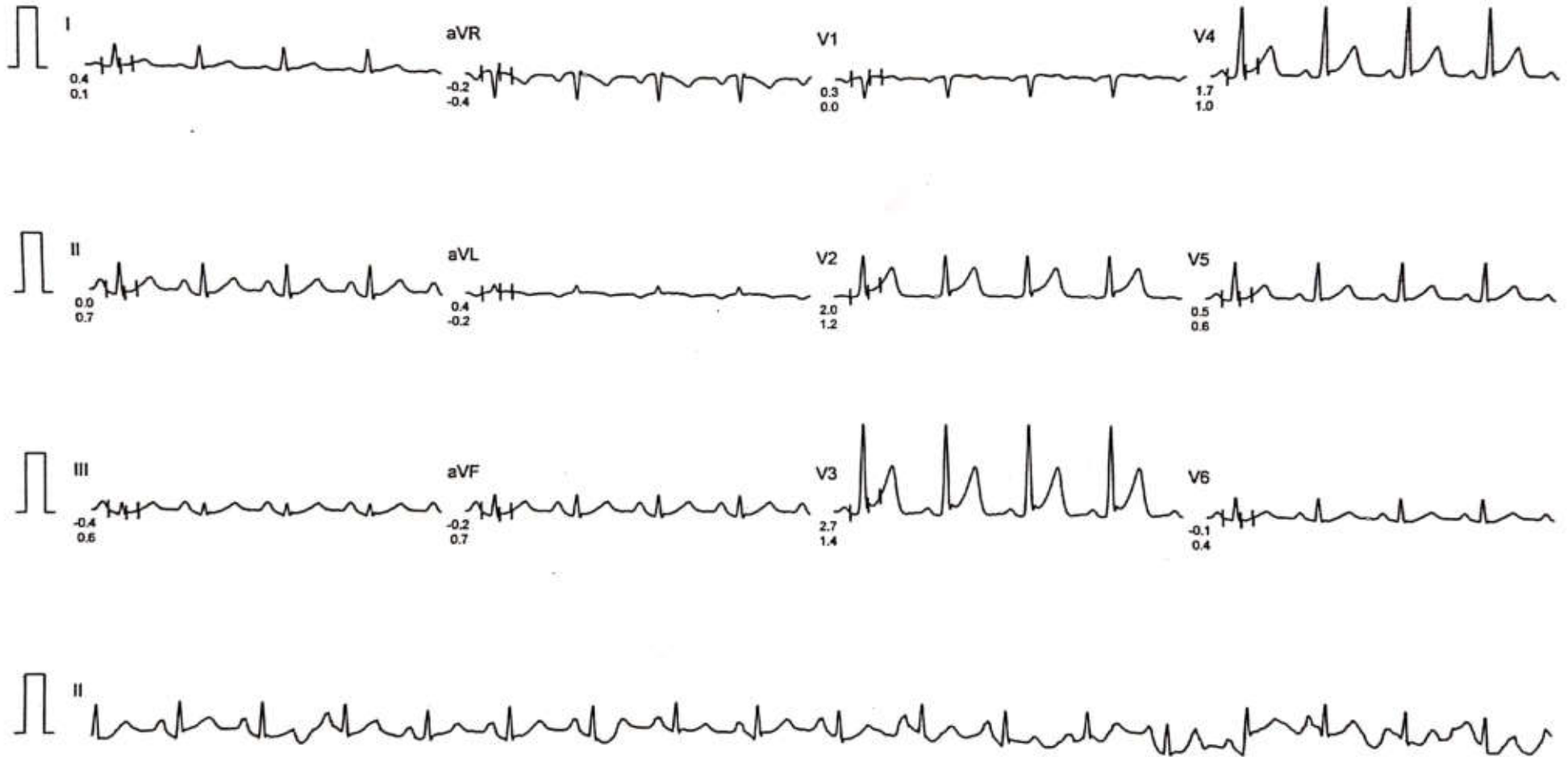

Filtered

Computer Corrected Baseline

25mm/sec 10mm/mV

CardiCom, INDIA Ph..091-731-2620740,TeleFax:091-731-2431214

S N HOSPITAL

Mr. SHUBASH KUMAR
I.D. : 86
AGE/SEX : 56/M
RECORDED : 8-6-2024 12:48

RATE : 115 BPM
B.P. : 125/81 mmHg

BRUCE
EXERCISE 1
PHASE TIME : 2:59
STAGE TIME : 2:59

ST @ 10mm/mV
80ms PostJ
SPEED : 2.7 Km./Hr.
GRADE : 10.0 %

LINKED MEDIAN

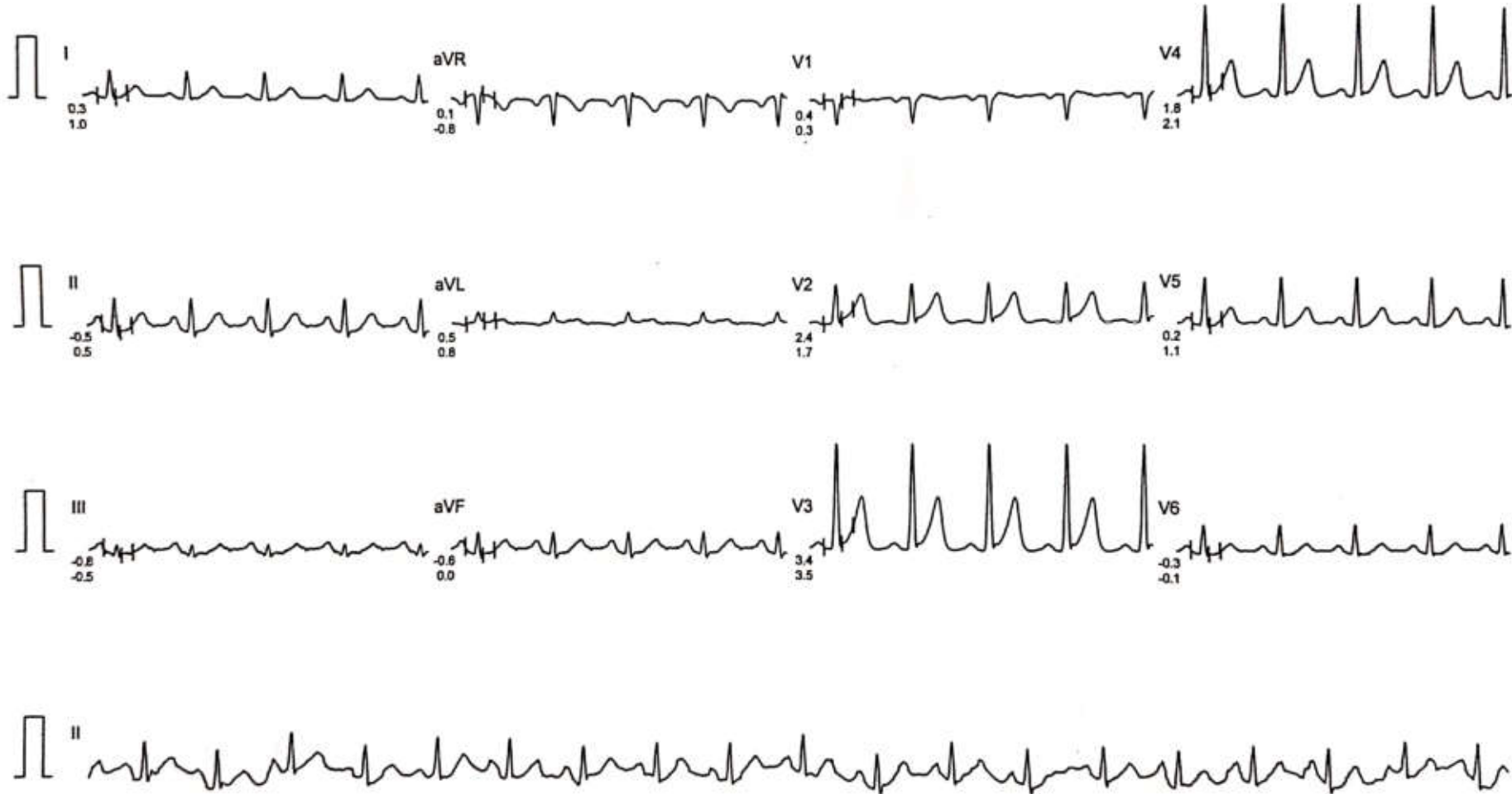

Filtered

Computer Corrected Baseline

25mm/sec 10mm/mV

CardiCom, INDIA Ph.:091-731-2620740, TeleFax:091-731-2431214

S N HOSPITAL

Mr. SHUBASH KUMAR
I.D. : 86
AGE/SEX : 56/M
RECORDED : 8-6-2024 12:48

RATE : 128 BPM
B.P. : 139/93 mmHg

BRUCE
EXERCISE 2
PHASE TIME : 5:59
STAGE TIME : 2:59

ST @ 10mm/mV
80ms PostJ
SPEED : 4.0 Km./Hr.
GRADE : 12.0 %

LINKED MEDIAN

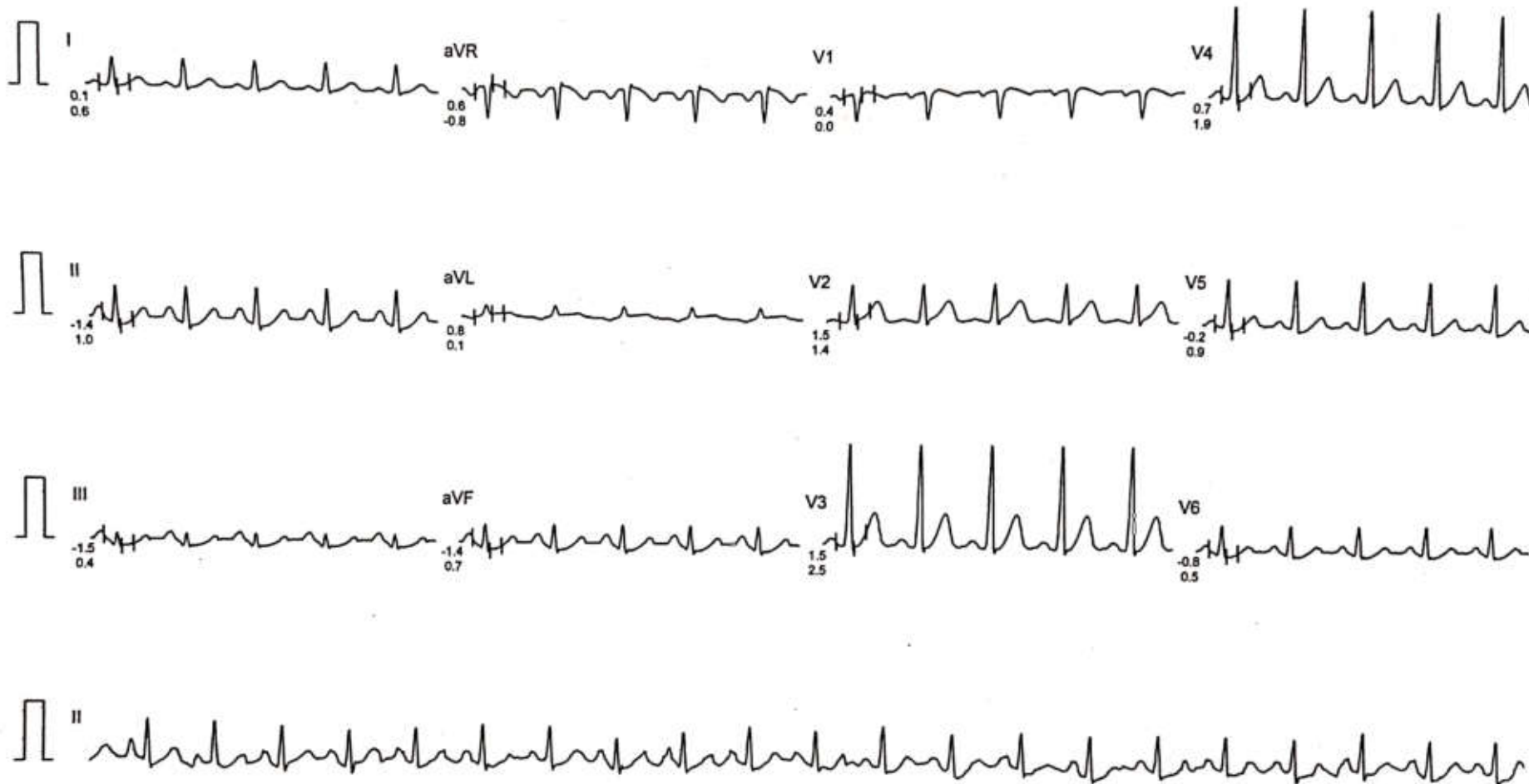

Filtered

Computer Corrected Baseline

25mm/sec 10mm/mV

CardiCom, INDIA Ph.:091-731-2620740,TeleFax:091-731-2431214

S N HOSPITAL

SHUBASH KUMAR
I.D. : 86
AGE/SEX : 56/M
RECORDED : 8-6-2024 12:48

RATE : 141 BPM
B.P. : 145/99 mmHg

BRUCE
EXERCISE 3
PHASE TIME : 9:00
STAGE TIME : 2:59

ST @ 10mm/mV
80ms PostJ
SPEED : 5.4 Km./Hr.
GRADE : 14.0 %

LINKED MEDIAN



Filtered

Computer Corrected Baseline

25mm/sec 10mm/mV

CardiCom, INDIA Ph.:091-731-2620740, TeleFax:091-731-2431214

S N HOSPITAL

DR. SHUBASH KUMAR
I.D. : 86
AGE/SEX : 56/M
RECORDED : 8-6-2024 12:48

RATE : 138 BPM
B.P. : 145/99 mmHg

BRUCE
PEAK EXERCISE
PHASE TIME : 9:07
STAGE TIME : 0:05

ST @ 10mm/mV
80ms Post J
SPEED : 6.7 Km./Hr.
GRADE : 15.0 %

LINKED MEDIAN



Filtered

Computer Corrected Baseline

25mm/sec 10mm/mV

CardiCom, INDIA Ph. 091-731-2620740, TeleFax: 091-731-2431214

Dr. SHUBASH KUMAR
I.D. : 86
AGE/SEX : 56/M
RECORDED : 8-6-2024 12:48

RATE : 120 BPM
B.P. : 145/99 mmHg

S N HOSPITAL

BRUCE
RECOVERY
PHASE TIME : 0:59

ST @ 10mm/mV
80ms PostJ
SPEED : 0.0 Km./Hr.
GRADE : 0.0 %

LINKED MEDIAN

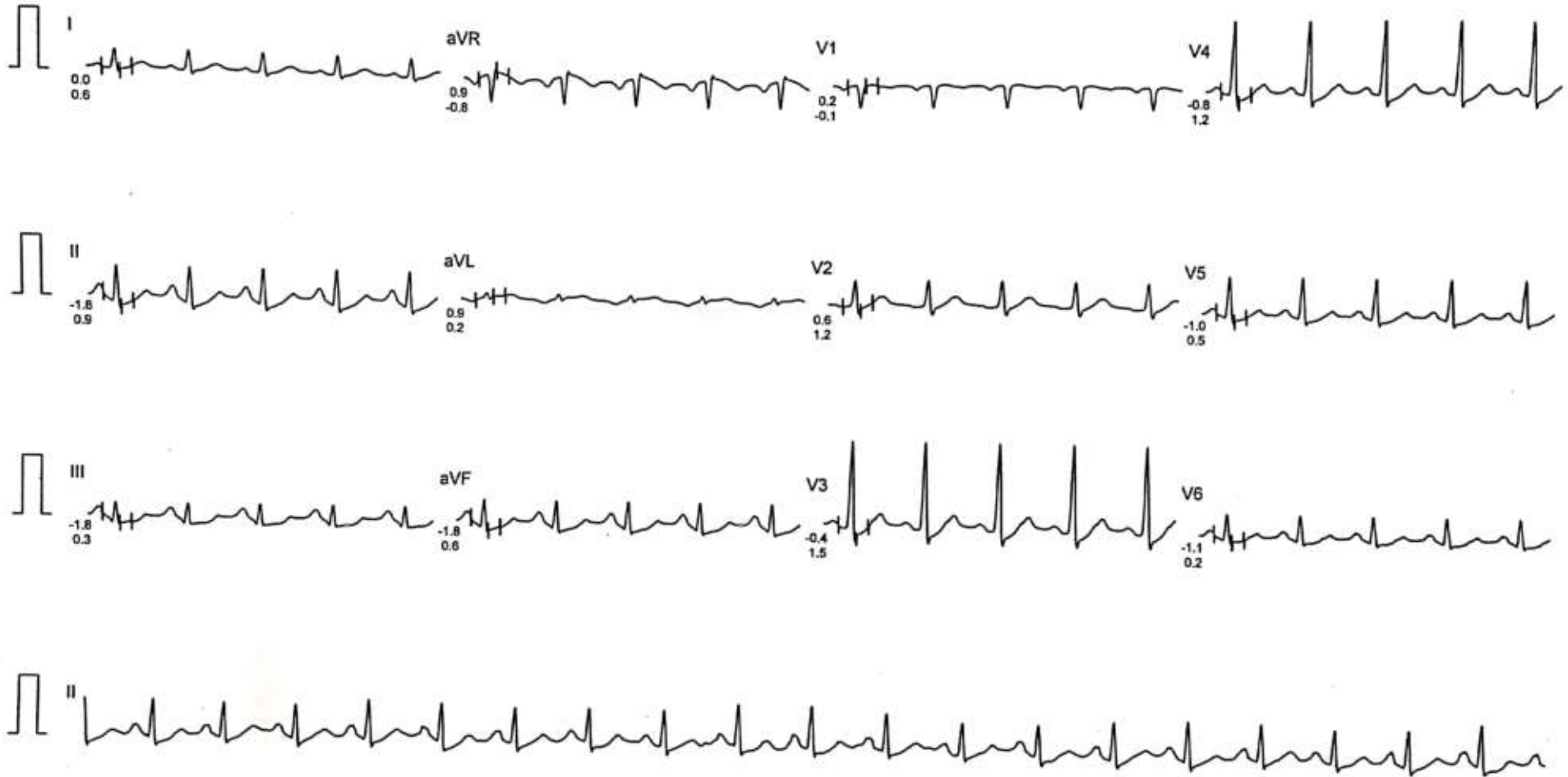

Filtered

Computer Corrected Baseline

25mm/sec 10mm/mV

CardiCom, INDIA Ph.:091-731-2620740, TeleFax:091-731-2431214

Mr. SHUBASH KUMAR
I.D. : 86
AGE/SEX : 56/M
RECORDED : 8-6-2024 12:48

RATE : 106 BPM
B.P. : 138/93 mmHg

S N HOSPITAL

BRUCE
RECOVERY
PHASE TIME : 2:59

ST @ 10mm/mV
80ms PostJ
SPEED : 0.0 Km./Hr.
GRADE : 0.0 %

LINKED MEDIAN



Filtered

Computer Corrected Baseline

25mm/sec 10mm/mV

CardiCom, INDIA Ph.:091-731-2620740,TeleFax:091-731-2431214

Mr. SHUBASH KUMAR
I.D. : 86
AGE/SEX : 56/M
RECORDED : 8-6-2024 12:48

RATE : 102 BPM
B.P. : 130/85 mmHg

S N HOSPITAL

BRUCE
RECOVERY
PHASE TIME : 5:59

ST @ 10mm/mV
80ms PostJ
SPEED : 0.0 Km./Hr.
GRADE : 0.0 %

LINKED MEDIAN



Filtered

Computer Corrected Baseline

25mm/sec 10mm/mV

CardiCom, INDIA Ph..091-731-2620740,TeleFax:091-731-2431214

S N HOSPITAL

Mr. SHUBASH KUMAR
I.D. : 86
AGE/SEX : 56/M
RECORDED : 8-6-2024 12:48

RATE : 103 BPM
B.P. : 124/77 mmHg

BRUCE
RECOVERY
PHASE TIME : 8.59

ST @ 10mm/mV
80ms PostJ
SPEED : 0.0 Km./Hr.
GRADE : 0.0 %

LINKED MEDIAN

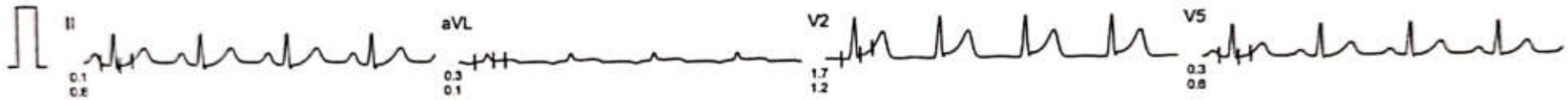
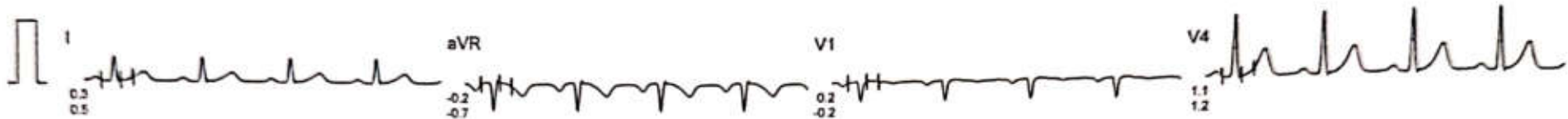



rainbow

LABORATORIES

152-R, Model Town, Panipat

Your Own Trusted Lab



Reg No : 202406112260141 / OPD

Name : Mr. Subhash Kumar

Referred Dr : self

Sex / Age : Male / 56Y

Reg Date : 08/06/2024 10:56 AM

Report Date : 08/06/2024 11:47 AM



HAEMATOLOGY

Test Name	Result	Unit	Reference Range
COMPLETE BLOOD COUNT			
Sample Type	WHOLE BLOOD EDTA		
RED BLOOD CELL PARAMETER			
HAEMOGLOBIN <i>Colorimetric Method</i>	14.6	g/dL	12.5-18
TOTAL RBC COUNT <i>Coulter Principle (Volume and count)</i>	5.1	10 ⁶ /uL	4.5 - 6.5
PACKED CELL VOLUME (PCV)	42.3	%	37 - 54
MCH <i>Calculated</i>	28.63	pg	27 - 33
MCV <i>Calculated</i>	82.94	fL	82 - 98
MCHC <i>Calculated</i>	34.52	g/dL	32 - 36
White Blood Cell PARAMETER..			
Total WBC count	9840	/cumm	4000-11000
Differential Leucocytes Counts			
Neutrophil <i>ACV technology</i>	68.4	%	50 - 70
Lymphocytes <i>ACV technology</i>	24.6	%	20 - 40
Monocytes <i>ACV technology</i>	5.3	%	0 - 12
Eosinophils <i>ACV technology</i>	1.7	%	02 - 06
Basophils <i>Differential lysis using Coulter principle</i>	00	%	00 - 01
Platelet PARAMETER			
Platelet Count <i>Coulter Principle (Volume and count)</i>	1.72	lacs/cumm	1.50 - 4.00

Handwritten signature
8/16/24

End of Report



Handwritten signature

Dr. Abhishek Khara
MBBS, MD Pathology

Dr. Sunaina Garg
MBBS, MD Microbiology

Dr. Vinika Arora
MBBS, MD Pathology

NOT FOR MEDICO-LEGAL PURPOSE. Histopathology/ Cytology diagnosis is based upon subjective interpretation of Findings. Opinion may vary. Slides in doubtful cases may be reviewed from some teaching institution. Slides, Specimens and Blocks are discarded after 6 months. Result may vary & depend on quality, timings & methods of collection of sample.

For Home Collection (M) : 93060-38690



Scanned with OKEN Scanner



rainbow **LABORATORIES**

152-R, Model Town, Panipat

Your Own Trusted Lab

Reg No : 202406112260141 / OPD

Name : Mr. Subhash Kumar

Referred Dr : self

Sex / Age : Male / 56Y

Reg Date : 08/06/2024 10:56 AM

Report Date : 08/06/2024 11:52 AM



Reg. No. SHCO-2020-0369
A full NABH Accredited Hospital

BIOCHEMISTRY

Test Name	Result	Unit	Reference Range
Liver Function Test			
Bilirubin- Total	0.47	mg/dl	0.1 - 1.2
Bilirubin- Direct	0.18	mg/dL	0.0 - 0.4
Bilirubin- Indirect	0.29	mg/dL	0.1 - 0.8
SGPT	26.10	IU/L	05 - 40
SGOT	24.50	IU/L	05 - 40
Alkaline Phosphatase	161.1	IU/L	Male : 53 -128 Child : 54 -369 Neo: 54-369
Total Proteins	7.01	gm/dl	6.0 - 8.0
Serum Albumin	4.43	gm/dl	3.2 -5.5
Serum Globulin	2.58	gm/dl	2.3 -3.5
A/G ratio	1.72		1.0 -2.3

NOTE :

1. Alanine Aminotransferase (ALT): Elevated levels may indicate liver damage, often due to conditions like hepatitis or fatty liver disease.
2. Aspartate Aminotransferase (AST): Increased levels can indicate liver damage but are less specific than ALT.
3. Alkaline Phosphatase (ALP): Elevated levels can indicate liver or bone disease.
4. Total Bilirubin: Increased levels may indicate liver dysfunction or bile duct obstruction.

In LFT these tests are performed collectively to assess liver health comprehensively



End of Report

Dr. Abhishek Khera
MBBS, MD Pathology

Dr. Sunaina Garg
MBBS, MD Microbiology

Dr. Vinika Arora
MBBS, MD Pathology



rainbow LABORATORIES

152-R, Model Town, Panipat
Your Own Trusted Lab



Reg No : 202406112260141 / OPD
Name : Mr. Subhash Kumar
Referred Dr : self

Sex / Age : Male / 56Y
Reg Date : 08/06/2024 10:56 AM
Report Date : 08/06/2024 11:50 AM



BIOCHEMISTRY

Test Name	Result	Unit	Reference Range
Serum Creatinine	1.21	mg/dl	0.6 to 1.4
Serum Uric Acid	4.9	mg/dl	2.5 to 7.2
Blood Urea Nitrogen	25.11	mg/dl	10 -40
Blood Urea Nitrogen	12.55	mg/dl	5 to 21
Blood Group	B		
ABO Type	Positive		
Rh (D) Type			

Handwritten signature
8/6/24

End of Report



Handwritten signature

Dr. Abhishhek Khera
MBBS, MD Pathology

Dr. Sunalna Garg
MBBS, MD Microbiology

Dr. Vinika Arora
MBBS, MD Pathology



Rainbow LABORATORIES

152-R, Model Town, Panipat

Your Own Trusted Lab

Reg No : 202406112260141 / OPD

Name : Mr. Subhash Kumar

Referred Dr : self



Reg. No. SHCO-2020-0369
A Nil NABH Accredited Hospital

Sex / Age : Male / 56Y

Reg Date : 08/06/2024 10:56 AM

Report Date : 08/06/2024 12:02 PM



BIOCHEMISTRY

Test Name	Result	Unit	Reference Range
LIPID PROFILE			
S. Cholesterol	178.1	mg/dl	Desirable Chol: 200mg/DI Borderline Chol: 200-239mg/DI High Chol: >240mg/DI
S. Triglycerides	391.6	mg/dl	Upto 190
HDL Cholesterol	48.49	mg/dL	30 - 70
LDL Cholesterol	51.29	mg/dl	Upto 150
VLDL Cholesterol	78.32	mg/dl	07 to 35
S.Cholesterol/HDL Ratio	3.67		LOW RISK - 3.3 To 4.4 AVERAGE RISK - 4.4 TO 7.1 MODERATE RISK - 7.1 TO 11.1 HIGH RISK - >11.0
LDL Chole/HDL Chole	1.06		LOW RISK - 0.5 To 3.0 MODERATE RISK - 3.0 TO 6.0 HIGH RISK - >6.0
S.Triglycerides/HDL Chole	8.08		Desirable : < 3.00

NOTE :

A Lipid Profile is a blood test that measures the levels of various types of lipids (fats) and cholesterol in the blood. This test helps assess the risk of developing cardiovascular diseases, such as heart disease and stroke.

1. Total Cholesterol: This measures the total amount of cholesterol in the blood, including low-density lipoprotein (LDL) cholesterol, high-density lipoprotein (HDL) cholesterol, and cholesterol in built up in the arteries and increase the risk of heart disease.

2. Low-Density Lipoprotein (LDL) Cholesterol: Often referred to as bad cholesterol, LDL cholesterol can build up in the arteries and increase the risk of heart disease.

3. High-Density Lipoprotein (HDL) Cholesterol: Known as good cholesterol, HDL helps remove LDL cholesterol from the bloodstream, reducing the risk of heart disease.

4. Triglycerides: Triglycerides are a type of fat found in the blood. Elevated triglyceride levels are associated with an increased risk of heart disease, especially when combined with low HDL cholesterol levels.

The interpretation of Lipid Profile results involves assessing the levels of these lipid components and their ratios, considering factors such as age, sex and medical history. Abnormal lipid levels may require lifestyle modifications (e.g., diet, exercise) and, in some cases, medication to reduce the risk of cardiovascular disease. Routine monitoring of lipid levels is recommended for individuals with risk factors such as obesity, diabetes, hypertension, and a family history of heart disease.

Dr. Abhishek Khera
MBBS, MD Pathology

Dr. Sunaina Garg
MBBS, MD Microbiology

Dr. Vinika Arora
MBBS, MD Pathology





rainbow LABORATORIES

152-R, Model Town, Panipat

Your Own Trusted Lab

Reg No

: 202406112260141 / OPD

Name

: Mr. Subhash Kumar

Referred Dr

: self

Sex / Age : Male / 56Y

Reg Date : 08/06/2024 10:56 AM

Report Date : 08/06/2024 11:49 AM



Reg. No. SHCO-2020-0269
A Full NABH Accredited Hospital

BIOCHEMISTRY

Test Name	Result	Unit	Reference Range
Blood Sugar Fasting			
Blood Sugar Fasting	233.2	mg/dl	60-110
HbA1C			
HbA1C	9.5	%	Non Diabetic :04 -06 Excellent Control : 06 -07 % Fair Control : 07 - 08% Unsatisfactory : 08 - 10% Poor Control: Above 10%

Estimated Mean Glucose (eAg) 225.95 mg%

Interpretation :

Glycosylated Haemoglobin is accurate and true index of the " Mean Blood Glucose Level in the body for the previous 2-3 months.

HbA1c is an indicator of glycemic control. HbA1c represent average glycemia over the past six to eight weeks.

Glycation of hemoglobin occurs the entire 120 days life span of the red blood cell, but with in this 120 days.

Recent glycemia has the largest influence on the HbA1c value.

Clinical studies suggest that a patient in stable control will have 50% of their HbA1c formed in the mouth before sampling, 25% in the month before that, and the remaining 25% in months 2-4.



End of Report

Dr. Abhishek Khera

MBBS, MD Pathology

Dr. Sunaina Garg

MBBS, MD Microbiology

Dr. Vinika Arora

MBBS, MD Pathology

NOT FOR MEDICO-LEGAL PURPOSE. Histopathology/ Cytology diagnosis is based upon subjective interpretation of Findings. Opinion may vary. Slides in doubtful cases may be reviewed from some teaching institution. Slides, Specimens and Blocks are discarded after 6 months. Result may vary & depend on quality, timings & methods of collection of sample.

For Home Collection (M) : 93060-38690



Scanned with OKEN Scanner



rainbow LABORATORIES

152-R, Model Town, Panipat
Your Own Trusted Lab



Reg. No. SHCO-3030-0269
A Full NABH Accredited Hospital

Reg No : 202406112260141 / OPD

Name : Mr. Subhash Kumar

Referred Dr : self

Sex / Age : Male / 56Y

Reg Date : 08/06/2024 10:56 AM

Report Date : 08/06/2024 01:01 PM



BIOCHEMISTRY

Test Name	Result	Unit	Reference Range
Blood Sugar P.P.			
Blood Sugar (P.P) <small>WHOLE BLOOD FLUORIDE</small>	351.5	mg/dl	Upto 140
Urine Sugar Fasting			
Urine Sugar Fasting	++++		
Urine Sugar P.P.			
Urine Sugar P.P.	++++	mg/dL	

ESR

ERYTHROCYTE SEDIMENTATION RATE **22**
(Westergrens Method)

Mm/Hrs
Male : < 15 Mm/Hrs
Female : 20 Mm/Hrs

Note :

1. C-Reactive Protein (CRP) is the recommended test in acute inflammatory conditions.
2. Test conducted on EDTA whole blood at 37°C.
3. ESR readings are auto-corrected with respect to Hematocrit (PCV) values

Signature
8/11/24



Dr. Sunaina Garg
Pathology

End of Report

Dr. Sunaina Garg
MBBS, MD Microbiology

Signature

Dr. Vinika Arora
MBBS, MD Pathology

NOT FOR MEDICO-LEGAL PURPOSE. Histopathology/ Cytology diagnosis is based upon subjective interpretation of Findings. Opinion may vary. Slides in doubtful cases may be reviewed from some teaching institution. Slides, Specimens and Blocks are discarded after 6 months. Result may vary & depend on quality, timings & methods of collection of samples.

For Home Collection (M) : 02020202020





rainbow LABORATORIES

152-R, Model Town, Panipat
Your Own Trusted Lab



Reg. No. SHCC-2020-0369
A full NABH Accredited Hospital

Reg No : 202406112260141 / OPD

Sex / Age : Male / 56Y

Name : Mr. Subhash Kumar

Reg Date : 08/06/2024 10:56 AM

Referred Dr : self

Report Date : 08/06/2024 01:06 PM



CLINICAL PATHOLOGY

Test Name

Result

Unit

Reference Range

URINE ANALYSIS REPORT

Quantity 30 ml

Colour

Pale Yellow

Appearance

Turbidity++

Specific Gravity

1.020

Chemical Examination

Albumin

NIL

Sugar

++++

Reaction

Acidic

Microscopic Examination

RBCs

NIL

PUS Cells

full of pus cell

Epithelial Cells

NIL

Other Findings

NIL

Note-

- Routine Urine analysis provides valuable diagnostic information about kidney function, urinary tract health, and overall health status.
- It helps in early detection and management of many health conditions.
- Results are compared against normal values to identify any abnormalities or health concerns.
- Abnormal findings may require further investigation or medical follow-up.

Dr. Vinika Arora
MBBS



Dr. Sunaina Garg
Pathology

End of Report

Dr. Sunaina Garg

Dr. Sunaina Garg
MBBS, MD Microbiology

Dr. Vinika Arora
MBBS, MD Pathology





rainbow LABORATORIES

152-R, Model Town, Panipat
Your Own Trusted Lab



Reg. No. SHCO-2024/369
A Full NABH Accredited Hospital

Reg No : 202406112260141 / OPD

Name : Mr. Subhash Kumar

Referred Dr : self

Sex / Age : Male / 56Y

Reg Date : 08/06/2024 10:56 AM

Report Date : 08/06/2024 05:55 PM



SPECIAL TEST

Test Name	Result	Unit	Reference Range
T3, T4, TSH			
Serum T3	1.23	ng/mL	
Serum T4	8.96	ng/mL	
TSH	2.05	mIU/ml	

Biological Reference Range :

T3	T4	TSH
0.69-2.15ng/ml Pregnant women: First trimester: 1.20-3.39 ng/ml Second trimester: 1.36-3.18 ng/ml Third trimester: 1.22-2.60 ng/ml Children: 1-3 years old: 0.57-2.48 ng/ml 3-6 years old: 0.59-2.37 ng/ml 6-12 years old: 0.80-2.59 ng/ml 12-18 years old: 0.97-2.22 ng/ml	5.2-12.7ng/ml Pregnant women: First trimester: 73.0-204.0 ng/ml Second trimester: 77.1-139.0 ng/ml Third trimester: 61.2-118 ng/ml Children: 1-3 years old: 60.5-141.0 ng/ml 3-6 years old: 59.1-115 ng/ml 6-12 years old: 48.1-125.0 ng/ml 12-18 years old: 53.1-102.0 ng/ml	0.3-4.5 uIU/ml Pregnant women: First trimester: 0.25-4.33 uIU/ml Second trimester: 0.43-6.61 uIU/ml Third trimester: 0.38-6.22 uIU/ml Children: 1-3 years old: 0.76-10.0 uIU/ml 3-6 years old: 0.79-5.54 uIU/ml 6-12 years old: 0.49-5.83 uIU/ml 12-18 years old: 0.59-6.93uIU/ml

Handwritten signature
Firm



End of Report

Handwritten signature

Dr. Abhishek Khera
MBBS, MD Pathology

Dr. Sunaina Garg
MBBS, MD Microbiology

Dr. Vinika Arora
MBBS, MD Pathology



rainbow

LABORATORIES

152-R, Model Town, Panipat
Your Own Trusted Lab



NAME: Mr. Subhash kumar

Sex: Male

Age : 56 Years

DATE OF REPORTING: 08-06-2024

SEROLOGY

TEST	RESULT	UNIT	NORMAL RANGE
Gamma Glutamyl TransPeptidase (Gamma GTP)	44.00	U/L	08-48.0

REFERENCE RANGE:

Age Group	Range
14-15Yrs	09-26.0
16-17 Yrs	09-27.0
18-35 Yrs	09-31.0
36-40Yrs	08-48.0
41-45 Yrs	09-49.0
46-50Yrs	10-39.0
51-54 Yrs	10-42.0
>55 Yrs	12-48.0

Dr. Abhishek Khara
MBBS, MD Pathology

Dr. Sunaina Garg
MBBS, MD Microbiology

Dr. Vinika Arora
MBBS, MD Pathology





rainbow

LABORATORIES

152-R, Model Town, Panipat
Your Own Trusted Lab



Name: Mr. Subhash kumar	Age: 56 Years	Sex: Male
Date of sample collection: 08-06-2024	Date of Reporting : 08-06-2024	

Test Name	Results	Units	Bio.Ref.Interval
PSA (PROSTATE SPECIFIC ANTIGEN), TOTAL,SERUM *	1.00	ng/ml	Conventional for all ages: <= 4.00 50-59 Years: 0-3.5

Note :

- False low/ high results may be observed in patients receiving mouse monoclonal antibodies for diagnosis/therapy or due to interference by heterophilic. Antibodies & nonspecific protein binding or on high dose biotin therapy.
- Immediate PSA testing following digital rectal examination, ejaculation, prostatic massage, indwelling catheterization, ultrasonography and needle biopsy of prostate is not recommended as they falsely elevate levels. Elevated levels of PSA can also be seen in Benign Prostatic disease, Prostatitis and/or Urinary tract infection.

Handwritten signature
8/6/24

Dr. Abhishek Khara
MBBS, MD Pathology

Dr. Sunaina Garg
MBBS, MD Microbiology

Dr. Vinika Arora
MBBS, MD Pathology





rainbow

LABORATORIES

152-R, Model Town, Panipat
Your Own Trusted Lab



Name: Mr. Subhash kumar

Age: 56 Years

Sex: Male

Date of Collection : 08/06/2024

Date of Reporting: 08/06/2024

Test Name	Observed Value	Normal Range
BUN	10.46	7-20mg/dl
Bun: Creatinine ratio	8.64	

[Handwritten Signature]
8/16/24

Dr. Abhishek Khara
MBBS, MD Pathology

Dr. Sunaina Garg
MBBS, MD Microbiology

Dr. Vinika Arora
MBBS, MD Pathology





rainbow

LABORATORIES

152-R, Model Town, Panipat
Your Own Trusted Lab



Name: Mr. Subhash kumar

Age: 56 Years

Sex: Male

Date of Collection : 08/06/2024

Date of Reporting: 08/06/2024

BIOCHEMISTRY

TEST	Value	Normal Range
AST	24.50	05-40 IU/L
ALT	26.10	05-40 IU/L
AST/ALT	0.93	

[Handwritten Signature]
8/6/24

Dr. Abhishek Khara
MBBS, MD Pathology

Dr. Sunaina Garg
MBBS, MD Microbiology

Dr. Vinika Arora
MBBS, MD Pathology



Scope of Service उपलब्ध सेवाएं

CLINICAL SERVICES

- Anesthesiology
- Emergency Medicine
- Family Surgery
- Gen. & Internal Medicine
- Neurology
- Obst. & Gynecology
- Ortho. & Sports Medicine
- Pathology
- Physiotherapy
- Plastic Surgery
- Preventive Medicine & Public Health
- Radiology
- Urology

DIAGNOSTIC SERVICES

- Clinical Pathology
- Clinical Microbiology
- Cyto Pathology

SUPPORT SERVICES

- Pharmacy
- Dietetics
- CSSD

PEDIATRICS (SCOPE OF SERVICES)
बाल रोग विशेषज्ञता

IPD (Inpatient)

- Consultation
- Well Baby Clinic
- Growth & Development
- Immunization

OPD (Outpatient)

- Gen. Pediatrics
- Pediatric ICU
- Pediatric HD
- IP Pediatrics & Adolescent Emergency
- Pediatric Surgery



 **GPS Map Camera**

Panipat, Haryana, India
 152 R, Near Lal Tanki Market Ram Lal Chowk, Model Town, Panipat,
 Haryana 132103, India
 Lat 29.392639°
 Long 76.957737°
 08/06/24 11:54 AM GMT +05:30